

DEPARTMENT OF LABORATORY MEDICINE

Patient Name	: Mr. CHANDRA MOHAN SHARMA	Order No	: 1000083824
UHID	: UHJ A24000909	Registered On	: 26/04/2024 09:02:16 AM
Age/Sex	: 42/Years Male	Collected On	: 26/04/2024 09:13:04 AM
Ward / Bed No	:	Reported On	: 26/04/2024 01:18:18 PM
Reference	: Dr. Preventive Health Check Up	Bill No	: OPBJ A240001192
Station	: At Hospital	Mobile No	: 9930753048
Payer Name	: Mediwheel	Report Status	: Final Report

Test Name	Result	Unit	Bio. Ref. Interval
<u>BIOCHEMISTRY</u>			
FASTING GLUCOSE (Method: Hexokinase)	87	mg/dL	ADA Guidelines < 100 mg/dl - Normal 100 to 125 mg/dl - Prediabetes ≥ 126 mg/dl - Diabetes
POST PRANDIAL GLUCOSE (Method: Hexokinase)	143	mg/dL	70-140
GLYCOSYLATED HAEMOGLOBIN (HBA1C)			Sample: Whole blood (EDTA)
HBA1C (Method: HPLC)	5.1	%	ADA Guidelines < 5.7% - Normal 5.7 to 6.4% - Prediabetes ≥ 6.5% - Diabetes
Estimated Average Glucose (eAG) (Method: Calculated)	99.66	mg/dL	
THYROID PROFILE (TOTAL T3, TOTAL T4 & TSH)			Sample: Serum
TOTAL T3 (Method: CLIA)	1.02	ng/mL	0.87-1.78
TOTAL T4 (Method: CLIA)	7.61	ng/dL	5.1-14.1
THYROID STIMULATING HORMONE (TSH) (Method: CLIA: Ultra-sensitive)	3.36	μIU/mL	0.34-5.60
LIPID PROFILE			Sample: Serum
TOTAL CHOLESTEROL (Method: CHOD-POD)	206	mg/dL	ATP III Guidelines < 200 - Desirable 200-239 - Borderline high ≥ 240 - High
TRIGLYCERIDES (Method: Enzymatic GPO-POD)	223	mg/dL	< 150 - Normal 150-199 - Borderline High 200-499 - High ≥ 500 - Very High
HDL CHOLESTEROL (Method: ENZYMATIC METHOD)	39.4	mg/dL	< 40 - Low ≥ 60 - High

DEPARTMENT OF LABORATORY MEDICINE

Patient Name	: Mr. CHANDRA MOHAN SHARMA	Order No	: 1000083824
UHID	: UHJ A24000909	Registered On	: 26/04/2024 09:02:16 AM
Age/Sex	: 42/Years Male	Collected On	: 26/04/2024 09:13:04 AM
Ward / Bed No	:	Reported On	: 26/04/2024 01:18:18 PM
Reference	: Dr. Preventive Health Check Up	Bill No	: OPBJ A240001192
Station	: At Hospital	Mobile No	: 9930753048
Payer Name	: Mediwheel	Report Status	: Final Report

Test Name	Result	Unit	Bio. Ref. Interval
LDL CHOLESTEROL (Method: ENZYMATIC METHOD)	122.0	mg/dL	<100 - Optimal 100-129 - Near or above optimal 130-159 - Borderline high 160-189 - High ≥190 - Very high
VLDL CHOLESTEROL (Method: Calculated)	44.60	mg/dL	< 30
TOTAL CHOLESTEROL : HDL RATIO (Method: Calculated)	5.2		Low Risk: 3.3 - 4.4 Average Risk: 4.5 - 7.1 Moderate Risk: 7.2 - 11.0
LDL/HDL CHOLESTEROL RATIO (Method: Calculated)	3.0		< 2.5 Optimal
NON HDL CHOLESTEROL (Method: Calculated)	166.6	mg/dL	< 130
LIVER FUNCTION TEST Sample: Serum			
TOTAL BILIRUBIN (Method: Dichlorophenyl Diazotization)	0.64	mg/dL	0.3-1.2
DIRECT BILIRUBIN (Method: Dichlorophenyl Diazotization)	0.09	mg/dL	0.0-0.2
INDIRECT BILIRUBIN (Method: Calculated)	0.56	mg/dL	0.2-1.0
TOTAL PROTEIN (Method: BIURET)	7.1	g/dL	6.6-8.3
ALBUMIN (Method: BCG)	4.49	g/dL	3.5-5.2
GLOBULIN (Method: Calculated)	2.60	g/dL	2.3-3.5
AG RATIO (Method: Calculated)	1.72		2:1
SERUM SGOT (Method: IFCC without P5P)	39	U/L	< 50
SERUM SGPT (Method: IFCC without P5P)	29	U/L	< 50

DEPARTMENT OF LABORATORY MEDICINE

Patient Name	: Mr. CHANDRA MOHAN SHARMA	Order No	: 1000083824
UHID	: UHJ A24000909	Registered On	: 26/04/2024 09:02:16 AM
Age/Sex	: 42/Years Male	Collected On	: 26/04/2024 09:13:04 AM
Ward / Bed No	:	Reported On	: 26/04/2024 01:18:18 PM
Reference	: Dr. Preventive Health Check Up	Bill No	: OPBJ A240001192
Station	: At Hospital	Mobile No	: 9930753048
Payer Name	: Mediwheel	Report Status	: Final Report

Test Name	Result	Unit	Bio. Ref. Interval
ALKALINE PHOSPHATASE, SERUM (Method:PNPP AMP Buffer)	55	U/L	50-116
GGT (Method:IFCC)	20	U/L	< 55
RENAL FUNCTION TEST			
UREA (Method:Urease GLDH - Kinetic)	28.1	mg/dL	17-43
CREATININE (Method:Modified Jaffe, Kinetic)	0.84	mg/dL	0.9-1.3
ELECTROLYTES			
SODIUM (Method:ION SELECTIVE ELECTRODE)	138.2	mmol/L	136-145
POTASSIUM (Method:ION SELECTIVE ELECTRODE)	4.32	mmol/L	3.5-5.1
CHLORIDE (Method:ION SELECTIVE ELECTRODE)	103.7	mmol/L	98-107
BLOOD UREA NITROGEN(BUN) (Method:Urease GLDH - Kinetic)	13	mg/dL	7.93-20.07

Sample: Serum



Dr. Shobha Emmanuel
MBBS, M.D(Pathology)
CONSULTANT PATHOLOGIST
KMC:66136

DEPARTMENT OF LABORATORY MEDICINE

Patient Name	: Mr. CHANDRA MOHAN SHARMA	Order No	: 1000083824
UHID	: UHJ A24000909	Registered On	: 26/04/2024 09:02:16 AM
Age/Sex	: 42/Years Male	Collected On	: 26/04/2024 09:13:04 AM
Ward / Bed No	:	Reported On	: 26/04/2024 01:18:18 PM
Reference	: Dr. Preventive Health Check Up	Bill No	: OPBJ A240001192
Station	: At Hospital	Mobile No	: 9930753048
Payer Name	: Mediwheel	Report Status	: Final Report

Test Name	Result	Unit	Bio. Ref. Interval
-----------	--------	------	--------------------

HAEMATOLOGY

COMPLETE BLOOD COUNT(CBC)

Sample: Whole blood (EDTA)

HAEMOGLOBIN (Method:Photometric Measurement: Oxyhemoglobin method)	14.02	g/dL	13.5-17.5
PACKED CELL VOLUME/HEMATOCRIT (PCV/HCT) (Method: Calculated)	41.3	%	42-52
TOTAL WBC COUNT (TLC) (Method:Coulter Principle)	5620	Cells/Cum	4000-11000
DIFFERENTIAL COUNT			
NEUTROPHILS (Method:Optical/Impedance)	56.33	%	40-75
LYMPHOCYTES (Method:Optical/Impedance)	33.42	%	20-45
EOSINOPHILS (Method:Optical/Impedance)	3.21	%	0-6
MONOCYTES (Method:Optical/Impedance)	6.85	%	2-10
BASOPHILS (Method:Optical/Impedance)	0.19	%	0-2
RED BLOOD CORPUSCLES(RBC) (Method:Coulter Principle)	4.45	million/cum	4.5-5.9
MCV (Method:Derived from RBC Histogram)	92.7	fL	78-100
MCH (Method: Calculated)	31.5	pg	27-31
MCHC (Method: Calculated)	33.9	g/dL	31-37
RDW - CV (Method: Calculated)	12.7	%	11.5-14.5
PLATELET COUNT (Method:Electrical Impedance)	1.66	Lakhs/Cum	1.5-4.5

DEPARTMENT OF LABORATORY MEDICINE

Patient Name	: Mr. CHANDRA MOHAN SHARMA	Order No	: 1000083824
UHID	: UHJ A24000909	Registered On	: 26/04/2024 09:02:16 AM
Age/Sex	: 42/Years Male	Collected On	: 26/04/2024 09:13:04 AM
Ward / Bed No	:	Reported On	: 26/04/2024 01:18:18 PM
Reference	: Dr. Preventive Health Check Up	Bill No	: OPBJ A240001192
Station	: At Hospital	Mobile No	: 9930753048
Payer Name	: Mediwheel	Report Status	: Final Report

Test Name	Result	Unit	Bio. Ref. Interval
MEAN PLATELET VOLUME(MPV) <small>(Method:Derived from PLT Histogram)</small>	9.66	fl	9-13
PLATELET DISTRIBUTION WIDTH (PDW) <small>(Method: Calculated)</small>	15.5	fl	9-19
ERYTHROCYTE SEDIMENTATION RATE(ESR) <small>(Method:Modified Westergren Method)</small>	09	mm/hour	1-15
BLOOD GROUPING & RH TYPING			Sample: Whole blood (EDTA)
ABO Group <small>(Method:Agglutination Method)</small>	B		
Rh Factor <small>(Method:Agglutination Method)</small>	Positive		

Interpretation Notes

Note: Both forward and reverse grouping performed



Dr. Shobha Emmanuel
MBBS, M.D(Pathology)
CONSULTANT PATHOLOGIST
KMC:66136

DEPARTMENT OF LABORATORY MEDICINE

Patient Name	: Mr. CHANDRA MOHAN SHARMA	Order No	: 1000083824
UHID	: UHJ A24000909	Registered On	: 26/04/2024 09:02:16 AM
Age/Sex	: 42/Years Male	Collected On	: 26/04/2024 09:13:04 AM
Ward / Bed No	:	Reported On	: 26/04/2024 01:18:18 PM
Reference	: Dr. Preventive Health Check Up	Bill No	: OPBJ A240001192
Station	: At Hospital	Mobile No	: 9930753048
Payer Name	: Mediwheel	Report Status	: Final Report

Test Name	Result	Unit	Bio. Ref. Interval
-----------	--------	------	--------------------

CLINICAL PATHOLOGY

URINE EXAMINATION, ROUTINE

Sample: Urine

PHYSICAL EXAMINATION

VOLUME	15	mL	
COLOUR	Pale Yellow		
APPEARANCE	Clear		
PH	6.0		5.0-8.0
SPECIFIC GRAVITY	1.015		1.005-1.030

CHEMICAL EXAMINATION

PROTEIN (Method:Protein Error of pH Indicator)	Absent		Absent
GLUCOSE (Method:GOD-POD)	Absent		Absent
KETONE BODIES (Method:Nitroprusside method/ Rothera's test)	Absent		Absent
BILIRUBIN (Method:DIAZO/FOUCHET'S TEST)	Negative		Negative
BILE SALT (Method:Hay's sulfur test)	Absent		Absent
NITRITE (Method:Griess method)	Negative		Negative
UROBILINOGEN (Method:Azo coupling method)	Normal		
LEUKOCYTE ESTERASE (Method:Leukocyte Esterase activity)	Negative		Negative
BLOOD (Method:Peroxidase Reaction)	Negative		Negative

MICROSCOPIC EXAMINATION

DEPARTMENT OF LABORATORY MEDICINE

Patient Name	: Mr. CHANDRA MOHAN SHARMA	Order No	: 1000083824
UHID	: UHJ A24000909	Registered On	: 26/04/2024 09:02:16 AM
Age/Sex	: 42/Years Male	Collected On	: 26/04/2024 09:13:04 AM
Ward / Bed No	:	Reported On	: 26/04/2024 01:18:18 PM
Reference	: Dr. Preventive Health Check Up	Bill No	: OPBJ A240001192
Station	: At Hospital	Mobile No	: 9930753048
Payer Name	: Mediwheel	Report Status	: Final Report

Test Name	Result	Unit	Bio. Ref. Interval
EPITHELIAL CELLS	0-2	/HPF	0-5
PUS CELLS	2-4	/HPF	0-5
RBCs	Nil	/HPF	0-2
CASTS	Nil	/LPF	
CRYSTALS	Nil		
OTHERS	Nil		

Verified By
Rashmita

---End of Report---



Dr. Shobha Emmanuel
MBBS, M.D(Pathology)
CONSULTANT PATHOLOGIST
KMC:66136

*NABL renewal under process.



NABH



NABL



No.1

Ms. Chandra Mohan.
Sharma.
42y / male.



**UNITED
HOSPITAL**

Care Par Excellence
Jayanagar, Bangalore

Optical.

Un $\left\{ \begin{array}{l} 4/6 \\ 6/6 \end{array} \right\}$ Mb

nil system

dig ov normal

Endis ov (Data 0.3:1
(admitted) B1 G1)

Inf ov chily normal

f

26/9/24

Dr. Shukla



NABH



NABL



No.1



UNITED HOSPITAL

Care Par Excellence
Jayanagar, Bangalore

Out Patient Record

Patient Name : Mr.CHANDRA MOHAN SHARMA

UHID : UHJA24000909

Age / Sex : 42 Years / Male

OP NO/Reg Dt : 26-04-2024 09:02 AM

Spouse / Father Name : ITISHRI SHARMA

Department :

Address : Gottigere , , Bengaluru Urban, Karnataka, INDIA,

Referred By :

Consultant : Dr.Preventive Health Check Up

KMC No. :

Complaints / Findings / Observations :

HT: 175cm
wt: 76.2kg
BP: 106/60
Sp. abn.
M. 82my

Investigations:

Treatment / Care of Plan / Provisional Diagnosis :

Follow Up Advice:

[Signature]
Vit D.
B12.

High fibre diet
1. Cap. D. Rise 60kIU.
Once a wk. - 8 tabs.
& Cap Neurobion forte (80)
01-0.

Signature of the Doctor

DEPARTMENT OF RADIODIAGNOSIS

Name	Chandra Mohan Sharma	Date	26/04/24
Age	42 years	Hospital ID	UHJA24000909
Sex	Male	Ref.	Health check

RADIOGRAPH OF THE CHEST (PA – VIEW)

FINDINGS:

Bilateral lung fields are normal.

Bilateral costo-phrenic angles are normal.

Cardia and mediastinal contours are normal.

The bony thorax is grossly normal.

IMPRESSION:

- No radiographic abnormality.



Dr. Elluru Santosh Kumar
Consultant Radiologist

Name: MR CHANDRA MOHAN

Birth date: / /

Weight: kg

Height: mmHg

Indication:

Symptoms:

History:

Heart rate

R int

RS dur

QT/QTc(E) int

VQRS/T axis

MS/SV1 amp

MS+SV1 amp

42 years

1100 Sinus rhythm

40303 Early repolarization [ST elevation (I, V2, V3, V4, V5, V6)]

9110 ** normal ECG **

63 bpm

150 ms

84 ms

384/ 392 ms

65/ 3/ 34 °

1.28/ 0.51 mV

1.79 mV

Unconfirmed Report
Reviewed by:

10 mm/mV 25 mm/s Filter: H50 D 35 Hz

10 mm/mV

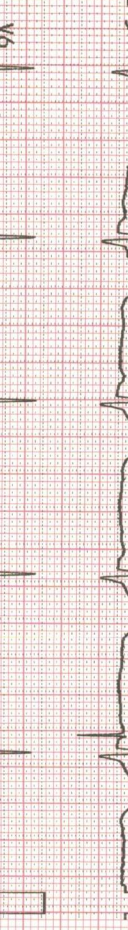
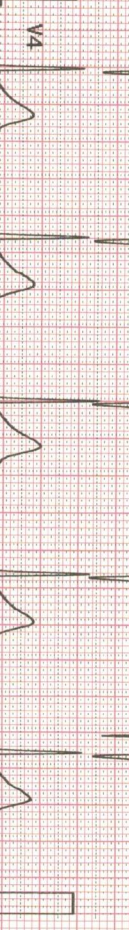
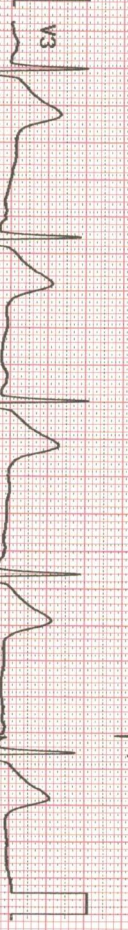
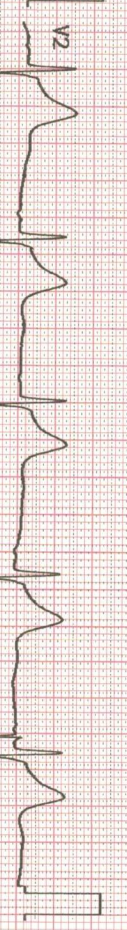
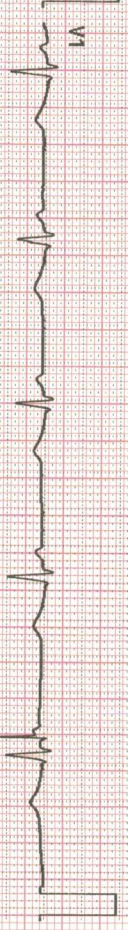
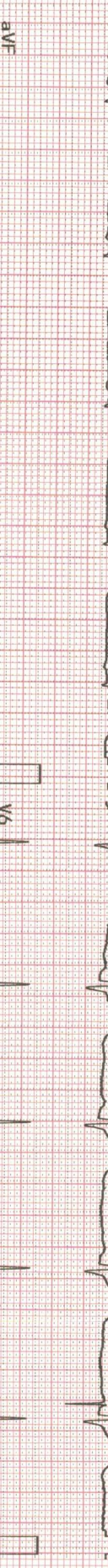
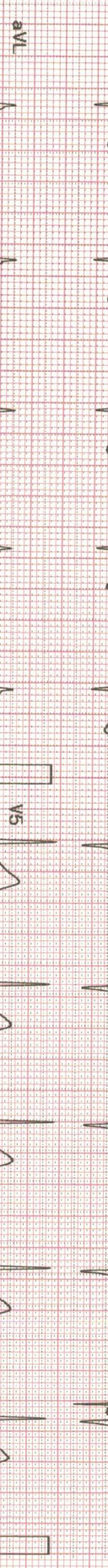
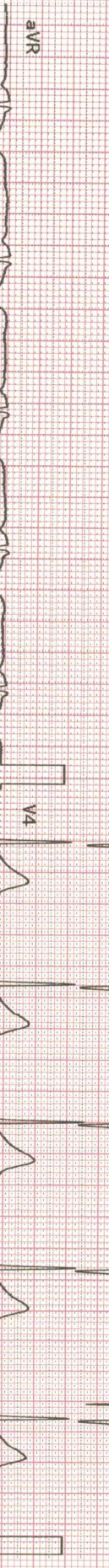
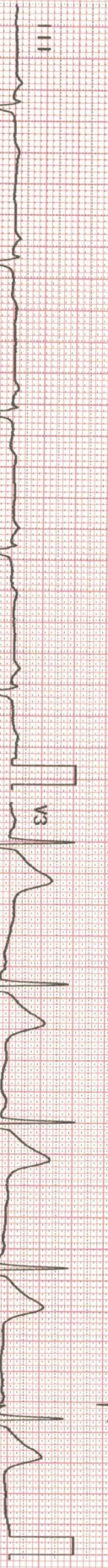
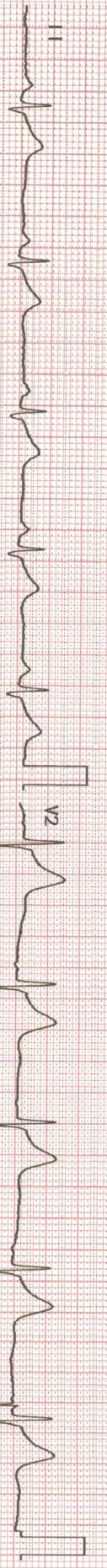
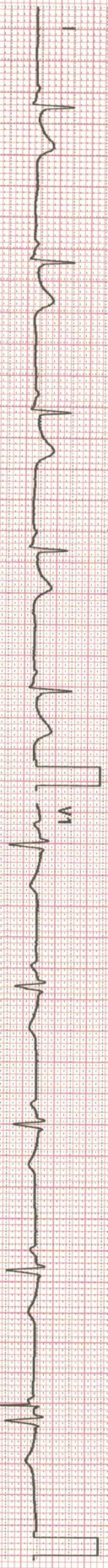

DEPARTMENT OF LABORATORY MEDICINE

Patient Name	: Mrs. ITISHRI SHARMA	Order No	: 1000083826
UHID	: UHJ A24000910	Registered On	: 26/04/2024 09:07:06 AM
Age/Sex	: 36/Years Female	Collected On	: 26/04/2024 09:17:15 AM
Ward / Bed No	:	Reported On	: 26/04/2024 01:18:28 PM
Reference	: Dr. Preventive Health Check Up	Bill No	: OPBJ A240001193
Station	: At Hospital	Mobile No	: 9930753048
Payer Name	: Mediwheel	Report Status	: Final Report

Test Name	Result	Unit	Bio. Ref. Interval
<u>BIOCHEMISTRY</u>			
FASTING GLUCOSE (Method: Hexokinase)	96	mg/dL	ADA Guidelines < 100 mg/dl - Normal 100 to 125 mg/dl - Prediabetes ≥ 126 mg/dl - Diabetes
POST PRANDIAL GLUCOSE (Method: Hexokinase)	182	mg/dL	70-140
GLYCOSYLATED HAEMOGLOBIN (HBA1C)			Sample: Whole blood (EDTA)
HBA1C (Method: HPLC)	5.8	%	ADA Guidelines < 5.7% - Normal 5.7 to 6.4% - Prediabetes ≥ 6.5% - Diabetes
Estimated Average Glucose (eAG) (Method: Calculated)	119.75	mg/dL	
THYROID PROFILE (TOTAL T3, TOTAL T4 & TSH)			Sample: Serum
TOTAL T3 (Method: CLIA)	1.29	ng/mL	0.87-1.78
TOTAL T4 (Method: CLIA)	10.61	ng/dL	5.1-14.1
THYROID STIMULATING HORMONE (TSH) (Method: CLIA: Ultra-sensitive)	1.01	μIU/mL	0.34 - 5.60 μIU/mL (Non Pregnant) 0.3 - 4.5 μIU/mL (I trimester) 0.5 - 5.2 μIU/mL (II & III trimester)
LIPID PROFILE			Sample: Serum
TOTAL CHOLESTEROL (Method: CHOD-POD)	198	mg/dL	ATP III Guidelines < 200 - Desirable 200-239 - Borderline high ≥ 240 - High
TRIGLYCERIDES (Method: Enzymatic GPO-POD)	115	mg/dL	< 150 - Normal 150-199 - Borderline High 200-499 - High ≥ 500 - Very High
HDL CHOLESTEROL (Method: ENZYMATIC METHOD)	57.5	mg/dL	< 40 - Low ≥ 60 - High

DEPARTMENT OF LABORATORY MEDICINE

Patient Name	: Mrs. ITISHRI SHARMA	Order No	: 1000083826
UHID	: UHJ A24000910	Registered On	: 26/04/2024 09:07:06 AM
Age/Sex	: 36/Years Female	Collected On	: 26/04/2024 09:17:15 AM
Ward / Bed No	:	Reported On	: 26/04/2024 01:18:28 PM
Reference	: Dr. Preventive Health Check Up	Bill No	: OPBJ A240001193
Station	: At Hospital	Mobile No	: 9930753048
Payer Name	: Mediwheel	Report Status	: Final Report

Test Name	Result	Unit	Bio. Ref. Interval
LDL CHOLESTEROL (Method: ENZYMATIC METHOD)	117.5	mg/dL	<100 - Optimal 100-129 - Near or above optimal 130-159 - Borderline high 160-189 - High ≥190 - Very high
VLDL CHOLESTEROL (Method: Calculated)	23.00	mg/dL	< 30
TOTAL CHOLESTEROL : HDL RATIO (Method: Calculated)	3.4		Low Risk: 3.3 - 4.4 Average Risk: 4.5 - 7.1 Moderate Risk: 7.2 - 11.0
LDL/HDL CHOLESTEROL RATIO (Method: Calculated)	2.0		< 2.5 Optimal
NON HDL CHOLESTEROL (Method: Calculated)	140.5	mg/dL	< 130
LIVER FUNCTION TEST			
Sample: Serum			
TOTAL BILIRUBIN (Method: Dichlorophenyl Diazotization)	0.61	mg/dL	0.3-1.2
DIRECT BILIRUBIN (Method: Dichlorophenyl Diazotization)	0.12	mg/dL	0.0-0.2
INDIRECT BILIRUBIN (Method: Calculated)	0.49	mg/dL	0.2-1.0
TOTAL PROTEIN (Method: BIURET)	7.2	g/dL	6.6-8.3
ALBUMIN (Method: BCG)	4.30	g/dL	3.5-5.2
GLOBULIN (Method: Calculated)	2.90	g/dL	2.3-3.5
AG RATIO (Method: Calculated)	1.48		2:1
SERUM SGOT (Method: IFCC without P5P)	27	U/L	< 35
SERUM SGPT (Method: IFCC without P5P)	22	U/L	< 35

DEPARTMENT OF LABORATORY MEDICINE

Patient Name : Mrs. ITISHRI SHARMA	Order No : 1000083826
UHID : UHJ A24000910	Registered On : 26/04/2024 09:07:06 AM
Age/Sex : 36/Years Female	Collected On : 26/04/2024 09:17:15 AM
Ward / Bed No :	Reported On : 26/04/2024 01:18:28 PM
Reference : Dr. Preventive Health Check Up	Bill No : OPBJ A240001193
Station : At Hospital	Mobile No : 9930753048
Payer Name : Mediwheel	Report Status : Final Report

Test Name	Result	Unit	Bio. Ref. Interval
ALKALINE PHOSPHATASE, SERUM (Method:PNPP AMP Buffer)	108	U/L	46-122
GGT (Method:IFCC)	22	U/L	< 38
RENAL FUNCTION TEST			
UREA (Method:Urease GLDH - Kinetic)	17.3	mg/dL	17-43
CREATININE (Method:Modified Jaffe, Kinetic)	0.54	mg/dL	0.6-1.1
ELECTROLYTES			
SODIUM (Method:ION SELECTIVE ELECTRODE)	136.3	mmol/L	136-145
POTASSIUM (Method:ION SELECTIVE ELECTRODE)	4.20	mmol/L	3.5-5.1
CHLORIDE (Method:ION SELECTIVE ELECTRODE)	103.3	mmol/L	98-107
BLOOD UREA NITROGEN(BUN) (Method:Urease GLDH - Kinetic)	8	mg/dL	7.93-20.07

Sample: Serum



Dr. Shobha Emmanuel
MBBS, M.D(Pathology)
CONSULTANT PATHOLOGIST
KMC:66136

DEPARTMENT OF LABORATORY MEDICINE

Patient Name	: Mrs. ITISHRI SHARMA	Order No	: 1000083826
UHID	: UHJ A24000910	Registered On	: 26/04/2024 09:07:06 AM
Age/Sex	: 36/Years Female	Collected On	: 26/04/2024 09:17:15 AM
Ward / Bed No	:	Reported On	: 26/04/2024 01:18:28 PM
Reference	: Dr. Preventive Health Check Up	Bill No	: OPBJ A240001193
Station	: At Hospital	Mobile No	: 9930753048
Payer Name	: Mediwheel	Report Status	: Final Report

Test Name	Result	Unit	Bio. Ref. Interval
-----------	--------	------	--------------------

HAEMATOLOGY

COMPLETE BLOOD COUNT(CBC)

Sample: Whole blood (EDTA)

HAEMOGLOBIN (Method:Photometric Measurement: Oxyhemoglobin method)	11.61	g/dL	12-16
PACKED CELL VOLUME/HEMATOCRIT (PCV/HCT) (Method: Calculated)	35.5	%	37-47
TOTAL WBC COUNT (TLC) (Method:Coulter Principle)	7110	Cells/Cum	4000-11000
DIFFERENTIAL COUNT			
NEUTROPHILS (Method:Optical/Impedance)	62.50	%	40-75
LYMPHOCYTES (Method:Optical/Impedance)	31.12	%	20-45
EOSINOPHILS (Method:Optical/Impedance)	1.06	%	0-6
MONOCYTES (Method:Optical/Impedance)	5.01	%	2-10
BASOPHILS (Method:Optical/Impedance)	0.31	%	0-2
RED BLOOD CORPUSCLES(RBC) (Method:Coulter Principle)	4.13	million/cum	4.0-5.2
MCV (Method:Derived from RBC Histogram)	86.0	fL	78-100
MCH (Method: Calculated)	28.1	pg	27-31
MCHC (Method: Calculated)	32.7	g/dL	31-37
RDW - CV (Method: Calculated)	15.2	%	11.5-14.5
PLATELET COUNT (Method:Electrical Impedance)	1.95	Lakhs/Cum	1.5-4.5

DEPARTMENT OF LABORATORY MEDICINE

Patient Name : Mrs. ITISHRI SHARMA	Order No : 1000083826
UHID : UHJ A24000910	Registered On : 26/04/2024 09:07:06 AM
Age/Sex : 36/Years Female	Collected On : 26/04/2024 09:17:15 AM
Ward / Bed No :	Reported On : 26/04/2024 01:18:28 PM
Reference : Dr. Preventive Health Check Up	Bill No : OPBJ A240001193
Station : At Hospital	Mobile No : 9930753048
Payer Name : Mediwheel	Report Status : Final Report

Test Name	Result	Unit	Bio. Ref. Interval
MEAN PLATELET VOLUME(MPV) (Method:Derived from PLT Histogram)	9.29	fl	9-13
PLATELET DISTRIBUTION WIDTH (PDW) (Method: Calculated)	17.9	fl	9-19
ERYTHROCYTE SEDIMENTATION RATE(ESR) (Method:Modified Westergren Method)	09	mm/hour	1-20
BLOOD GROUPING & RH TYPING			Sample: Whole blood (EDTA)
ABO Group (Method:Agglutination Method)	A		
Rh Factor (Method:Agglutination Method)	Positive		

Interpretation Notes

Note: Both forward and reverse grouping performed



Dr. Shobha Emmanuel
MBBS, M.D(Pathology)
CONSULTANT PATHOLOGIST
KMC:66136

DEPARTMENT OF LABORATORY MEDICINE

Patient Name	: Mrs. ITISHRI SHARMA	Order No	: 1000083826
UHID	: UHJ A24000910	Registered On	: 26/04/2024 09:07:06 AM
Age/Sex	: 36/Years Female	Collected On	: 26/04/2024 09:17:15 AM
Ward / Bed No	:	Reported On	: 26/04/2024 01:18:28 PM
Reference	: Dr. Preventive Health Check Up	Bill No	: OPBJ A240001193
Station	: At Hospital	Mobile No	: 9930753048
Payer Name	: Mediwheel	Report Status	: Final Report

Test Name	Result	Unit	Bio. Ref. Interval
-----------	--------	------	--------------------

CLINICAL PATHOLOGY

URINE EXAMINATION, ROUTINE

Sample: Urine

PHYSICAL EXAMINATION

VOLUME	20	mL	
COLOUR	Pale Yellow		
APPEARANCE	Clear		
PH	5.0		5.0-8.0
SPECIFIC GRAVITY	1.005		1.005-1.030

CHEMICAL EXAMINATION

PROTEIN (Method:Protein Error of pH Indicator)	Absent		Absent
GLUCOSE (Method:GOD-POD)	Absent		Absent
KETONE BODIES (Method:Nitroprusside method/ Rothera's test)	Absent		Absent
BILIRUBIN (Method:DIAZO/FOUCHET'S TEST)	Negative		Negative
BILE SALT (Method:Hay's sulfur test)	Absent		Absent
NITRITE (Method:Griess method)	Negative		Negative
UROBILINOGEN (Method:Azo coupling method)	Normal		
LEUKOCYTE ESTERASE (Method:Leukocyte Esterase activity)	Negative		Negative
BLOOD (Method:Peroxidase Reaction)	Negative		Negative

MICROSCOPIC EXAMINATION

DEPARTMENT OF LABORATORY MEDICINE

Patient Name	: Mrs. ITISHRI SHARMA	Order No	: 1000083826
UHID	: UHJ A24000910	Registered On	: 26/04/2024 09:07:06 AM
Age/Sex	: 36/Years Female	Collected On	: 26/04/2024 09:17:15 AM
Ward / Bed No	:	Reported On	: 26/04/2024 01:18:28 PM
Reference	: Dr. Preventive Health Check Up	Bill No	: OPBJ A240001193
Station	: At Hospital	Mobile No	: 9930753048
Payer Name	: Mediwheel	Report Status	: Final Report

Test Name	Result	Unit	Bio. Ref. Interval
EPITHELIAL CELLS	2-4	/HPF	0-5
PUS CELLS	0-2	/HPF	0-5
RBCs	Nil	/HPF	0-2
CASTS	Nil	/LPF	
CRYSTALS	Nil		
OTHERS	Nil		

Verified By
Rashmita

---End of Report---



Dr. Shobha Emmanuel
MBBS, M.D(Pathology)
CONSULTANT PATHOLOGIST
KMC:66136

*NABL renewal under process.



NABH



NABL



No.1



UNITED HOSPITAL

Care Par Excellence
Jayanagar, Bangalore

Out Patient Record

Patient Name : Mrs.ITISHRI SHARMA

UHID : UHJA24000910

Age / Sex : 36 Years / Female

OP NO/Reg Dt : 26-04-2024 09:07 AM

Spouse / Father Name : CHANDRA MOHAN SHARMA

Department :

Address : Gottigere , , Bengaluru Urban, Karnataka, INDIA,

Referred By :

Consultant : Dr.Preventive Health Check Up

KMC No. :

Complaints / Findings / Observations :

WT: 65 kg
HT: 166 cm
SpO₂: 99-1
PR: 81 bpm
100 secg Bp: 119 / 72 mmHg

*Hypothyroidism
- T. Thyronorm*

Investigations:

Treatment / Care of Plan / Provisional Diagnosis :

Follow Up Advice :

Signature of the Doctor



NABH



NABL



No.1

Mrs. Ishini Sharma.
36y/male.



Care Par Excellence
Jayanagar, Bangalore

Ophthal.

~~6/6~~
V_r }
(waited) 6/6 }
6/9 } 2.

on Thyroxin
100mg

AC_s }
Pupl RRR., lens clear,
? RAPD, lens clear.

Fund's (waited) or CD at 0.3 to 0.4:1
(A-A)

Adm: IOP check and dilated
fund's examination

for
26/4/24
Dr. Shree

DEPARTMENT OF RADIODIAGNOSIS

Name	Itishri Sharma	Date	26/04/24
Age	36 years	Hospital ID	UHJA24000910
Sex	Female	Ref.	Health check

RADIOGRAPH OF THE CHEST (PA - VIEW)

FINDINGS:

Bilateral lung fields are normal.

Bilateral costo-phrenic angles are normal.

Cardia and mediastinal contours are normal.

The bony thorax is grossly normal.

IMPRESSION:

- No radiographic abnormality.



Dr. Elluru Santosh Kumar
Consultant Radiologist

Name: MRS ITISHRI

36 years

1100 Sinus rhythm
9110 ** normal ECG **

Sex: F

Weight: / mmHg

Indication:

Symptoms:

History:

Heart rate

82 bpm

R interval

138 ms

RS duration

86 ms

T/QTc(E) interval

356/394 ms

1/QRS/T axis

26/ 82/ 31

V5/SV1 amp

0.62/ 0.70 mV

V5+SV1 amp

1.32 mV

Unconfirmed Report
Reviewed by:

10 mm/mV 25 mm/s Filter: H50 D 35 Hz

10 mm/mV

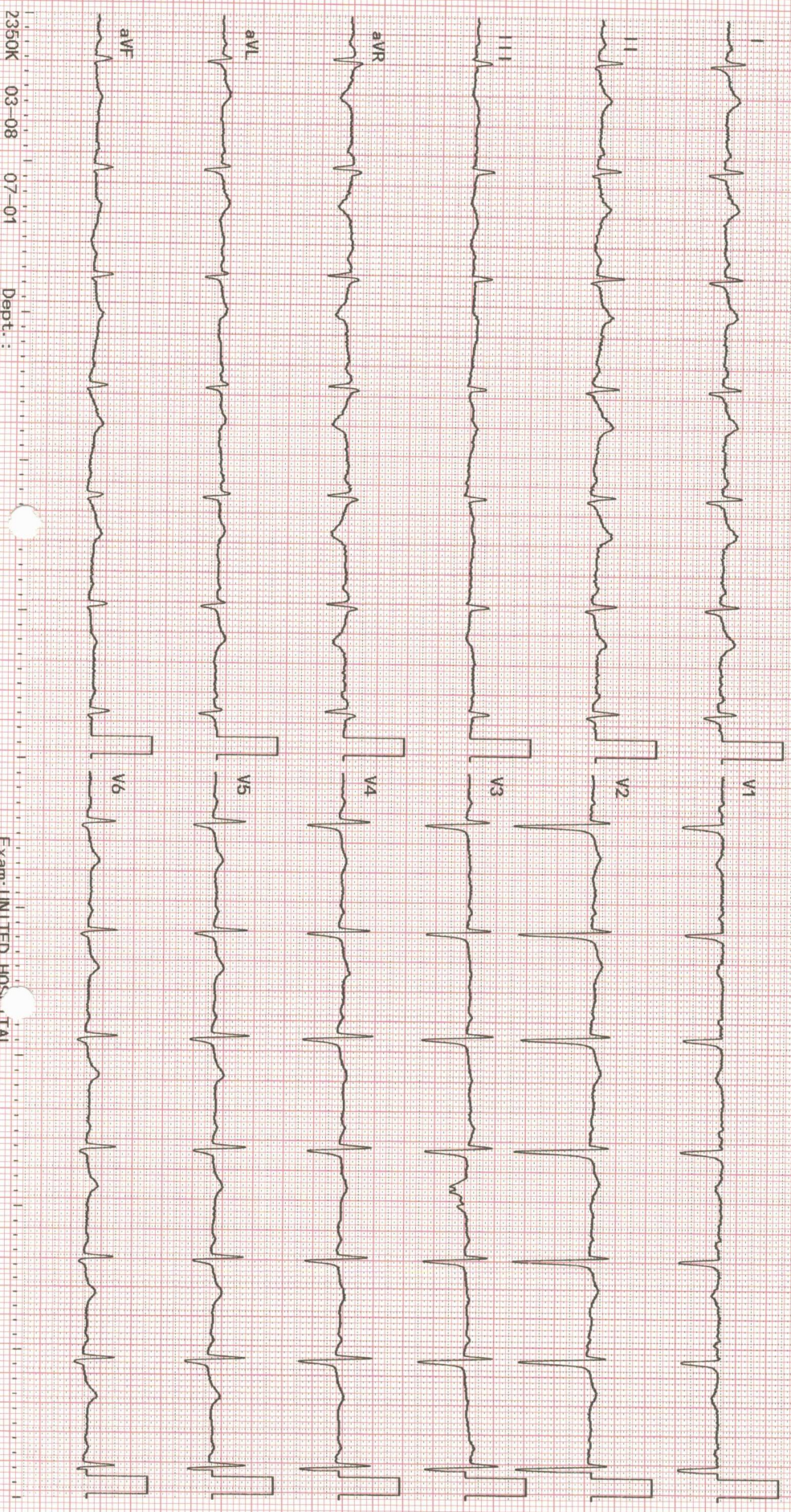

2350K 03-08 07-01

Dept.:

Exam: UNITED HOSPITAL