

## DEPARTMENT OF LABORATORY MEDICINE

Patient Name : Mr. KENCH A SHETTY	Order No : 1000084461
UHID : UHJ A24001147	Registered On : 02/05/2024 10:20:08 AM
Age/Sex : 44/Years Male	Collected On : 02/05/2024 10:22:40 AM
Ward / Bed No :	Reported On : 02/05/2024 02:10:18 PM
Reference : Dr. Preventive Health Check Up	Bill No : OPBJ A240001507
Station : At Hospital	Mobile No : 9008463095
Payer Name : Mediwheel	Report Status : Final Report

Test Name	Result	Unit	Bio. Ref. Interval
<b><u>BIOCHEMISTRY</u></b>			
<b>FASTING GLUCOSE</b> (Method: Hexokinase)	131	mg/dL	ADA Guidelines < 100 mg/dl - Normal 100 to 125 mg/dl - Prediabetes ≥ 126 mg/dl - Diabetes
<b>POST PRANDIAL GLUCOSE</b> (Method: Hexokinase)	203	mg/dL	70-140
<b>GLYCOSYLATED HAEMOGLOBIN (HBA1C)</b>			Sample: Whole blood (EDTA)
<b>HBA1C</b> (Method: HPLC)	7.7	%	ADA Guidelines < 5.7% - Normal 5.7 to 6.4% - Prediabetes ≥ 6.5% - Diabetes
<b>Estimated Average Glucose (eAG)</b> (Method: Calculated)	174.29	mg/dL	
<b>THYROID PROFILE (TOTAL T3, TOTAL T4 &amp; TSH)</b>			Sample: Serum
<b>TOTAL T3</b> (Method: CLIA)	0.53	ng/mL	0.87-1.78
<b>TOTAL T4</b> (Method: CLIA)	7.04	ng/dL	5.1-14.1
<b>THYROID STIMULATING HORMONE (TSH)</b> (Method: CLIA: Ultra-sensitive)	2.11	μIU/mL	0.34-5.60
<b>LIPID PROFILE</b>			Sample: Serum
<b>TOTAL CHOLESTEROL</b> (Method: CHOD-POD)	201	mg/dL	ATP III Guidelines < 200 - Desirable 200-239 - Borderline high ≥ 240 - High
<b>TRIGLYCERIDES</b> (Method: Enzymatic GPO-POD)	193	mg/dL	< 150 - Normal 150-199 - Borderline High 200-499 - High ≥ 500 - Very High
<b>HDL CHOLESTEROL</b> (Method: ENZYMATIC METHOD)	36.1	mg/dL	< 40 - Low ≥ 60 - High

## DEPARTMENT OF LABORATORY MEDICINE

Patient Name	: Mr. KENCHHA SHETTY	Order No	: 1000084461
UHID	: UHJ A24001147	Registered On	: 02/05/2024 10:20:08 AM
Age/Sex	: 44/Years Male	Collected On	: 02/05/2024 10:22:40 AM
Ward / Bed No	:	Reported On	: 02/05/2024 02:10:18 PM
Reference	: Dr. Preventive Health Check Up	Bill No	: OPBJ A240001507
Station	: At Hospital	Mobile No	: 9008463095
Payer Name	: Mediwheel	Report Status	: Final Report

Test Name	Result	Unit	Bio. Ref. Interval
LDL CHOLESTEROL (Method: ENZYMATIC METHOD)	126.3	mg/dL	<100 - Optimal 100-129 - Near or above optimal 130-159 - Borderline high 160-189 - High ≥190 - Very high
VLDL CHOLESTEROL (Method: Calculated)	38.60	mg/dL	< 30
TOTAL CHOLESTEROL : HDL RATIO (Method: Calculated)	5.56		Low Risk: 3.3 - 4.4 Average Risk: 4.5 - 7.1 Moderate Risk: 7.2 - 11.0
LDL/HDL CHOLESTEROL RATIO (Method: Calculated)	3.49		< 2.5 Optimal
NON HDL CHOLESTEROL (Method: Calculated)	164.9	mg/dL	< 130
<b>LIVER FUNCTION TEST</b>			
Sample: Serum			
TOTAL BILIRUBIN (Method: Dichlorophenyl Diazotization)	0.69	mg/dL	0.3-1.2
DIRECT BILIRUBIN (Method: Dichlorophenyl Diazotization)	0.12	mg/dL	0.0-0.2
INDIRECT BILIRUBIN (Method: Calculated)	0.57	mg/dL	0.2-1.0
TOTAL PROTEIN (Method: BIURET)	7.3	g/dL	6.6-8.3
ALBUMIN (Method: BCG)	4.49	g/dL	3.5-5.2
GLOBULIN (Method: Calculated)	2.80	g/dL	2.3-3.5
AG RATIO (Method: Calculated)	1.59		2:1
SERUM SGOT (Method: IFCC without P5P)	18	U/L	< 50
SERUM SGPT (Method: IFCC without P5P)	15	U/L	< 50

DEPARTMENT OF LABORATORY MEDICINE

Patient Name	: Mr. KENCHHA SHETTY	Order No	: 1000084461
UHID	: UHJ A24001147	Registered On	: 02/05/2024 10:20:08 AM
Age/Sex	: 44/Years Male	Collected On	: 02/05/2024 10:22:40 AM
Ward / Bed No	:	Reported On	: 02/05/2024 02:10:18 PM
Reference	: Dr. Preventive Health Check Up	Bill No	: OPBJ A240001507
Station	: At Hospital	Mobile No	: 9008463095
Payer Name	: Mediwheel	Report Status	: Final Report

Test Name	Result	Unit	Bio. Ref. Interval
ALKALINE PHOSPHATASE, SERUM (Method:PNPP AMP Buffer)	96	U/L	50-116
GGT (Method:IFCC)	23	U/L	< 55
<b>RENAL FUNCTION TEST</b>			
UREA (Method:Urease GLDH - Kinetic)	18.2	mg/dL	17-43
CREATININE (Method:Modified Jaffe, Kinetic)	0.72	mg/dL	0.9-1.3
<b>ELECTROLYTES</b>			
SODIUM (Method:ION SELECTIVE ELECTRODE)	136.0	mmol/L	136-145
POTASSIUM (Method:ION SELECTIVE ELECTRODE)	4.50	mmol/L	3.5-5.1
CHLORIDE (Method:ION SELECTIVE ELECTRODE)	101.4	mmol/L	98-107
BLOOD UREA NITROGEN(BUN) (Method:Urease GLDH - Kinetic)	9	mg/dL	7.93-20.07

Sample: Serum



**Dr. Shobha Emmanuel**  
MBBS, M.D(Pathology)  
CONSULTANT PATHOLOGIST  
KMC:66136

## DEPARTMENT OF LABORATORY MEDICINE

Patient Name	: Mr. KENCHHA SHETTY	Order No	: 1000084461
UHID	: UHJ A24001147	Registered On	: 02/05/2024 10:20:08 AM
Age/Sex	: 44/Years Male	Collected On	: 02/05/2024 10:22:40 AM
Ward / Bed No	:	Reported On	: 02/05/2024 02:10:18 PM
Reference	: Dr. Preventive Health Check Up	Bill No	: OPBJ A240001507
Station	: At Hospital	Mobile No	: 9008463095
Payer Name	: Mediwheel	Report Status	: Final Report

Test Name	Result	Unit	Bio. Ref. Interval
-----------	--------	------	--------------------

HAEMATOLOGY

## COMPLETE BLOOD COUNT(CBC)

Sample: Whole blood (EDTA)

HAEMOGLOBIN (Method:Photometric Measurement: Oxyhemoglobin method)	14.50	g/dL	13.5-17.5
PACKED CELL VOLUME/HEMATOCRIT (PCV/HCT) (Method: Calculated)	43.7	%	42-52
TOTAL WBC COUNT (TLC) (Method:Coulter Principle)	8630	Cells/Cum	4000-11000
<b>DIFFERENTIAL COUNT</b>			
NEUTROPHILS (Method:Optical/Impedance)	56.37	%	40-75
LYMPHOCYTES (Method:Optical/Impedance)	33.74	%	20-45
EOSINOPHILS (Method:Optical/Impedance)	2.47	%	0-6
MONOCYTES (Method:Optical/Impedance)	7.01	%	2-10
BASOPHILS (Method:Optical/Impedance)	0.41	%	0-2
RED BLOOD CORPUSCLES(RBC) (Method:Coulter Principle)	5.38	million/cum	4.5-5.9
MCV (Method:Derived from RBC Histogram)	81.2	fL	78-100
MCH (Method: Calculated)	27.0	pg	27-31
MCHC (Method: Calculated)	33.2	g/dL	31-37
RDW - CV (Method: Calculated)	14.3	%	11.5-14.5
PLATELET COUNT (Method:Electrical Impedance)	3.38	Lakhs/Cum	1.5-4.5

DEPARTMENT OF LABORATORY MEDICINE

Patient Name : Mr. KENCHHA SHETTY	Order No : 1000084461
UHID : UHJ A24001147	Registered On : 02/05/2024 10:20:08 AM
Age/Sex : 44/Years Male	Collected On : 02/05/2024 10:22:40 AM
Ward / Bed No :	Reported On : 02/05/2024 02:10:18 PM
Reference : Dr. Preventive Health Check Up	Bill No : OPBJ A240001507
Station : At Hospital	Mobile No : 9008463095
Payer Name : Mediwheel	Report Status : Final Report

Test Name	Result	Unit	Bio. Ref. Interval
MEAN PLATELET VOLUME(MPV) (Method:Derived from PLT Histogram)	7.82	fl	9-13
PLATELET DISTRIBUTION WIDTH (PDW) (Method: Calculated)	21.5	fl	9-19
<b>ERYTHROCYTE SEDIMENTATION RATE(ESR)</b> (Method:Modified Westergren Method)	12	mm/hour	1-15
<b>BLOOD GROUPING &amp; RH TYPING</b>			Sample: Whole blood (EDTA)
ABO Group (Method:Agglutination Gel Method )	O		
Rh Factor (Method:Agglutination Method)	Positive		

Interpretation Notes

Note: Both forward and reverse grouping performed

Verified By  
Naresh Guttedar

---End of Report---



**Dr. Shobha Emmanuel**  
MBBS, M.D(Pathology)  
CONSULTANT PATHOLOGIST  
KMC:66136

\*NABL renewal under process.



NABH



NABL



No.1



**UNITED HOSPITAL**

Care Par Excellence  
Jayanagar, Bangalore

**Out Patient Record**

Patient Name : Mr.KENCHA SHETTY

UHID : UHJA24001147

Age / Sex : 44 Years / Male

OP NO/Reg Dt : 02-05-2024 10:20 AM

Spouse / Father Name : RAMASHETTY

Department : Dr. Raghavakrishnaiah

Address : kanakpura , , Bengaluru Urban, Karnataka, INDIA,

Referred By :

Consultant : Dr.Preventive Health Check Up

KMC No. : 57483.

**Complaints / Findings / Observations :**

walks in urine Baric

T2DM 10yrs on

Trikkal 201

Sika 50 on.

HT: 158 Cm

WT: 66.3 Kg

SpO<sub>2</sub>: 97 %

PR: 96 bpm

Bp: 140 / 90 mmHg

**Investigations:**

HbW on carbocret 1200.

HbA1c - 7.7

**Treatment / Care of Plan / Provisional Diagnosis :**

**Follow Up Advice :**

Fundersigns

wire straw album.

TMT (CV) CT carcal scan

HbA1c → < 6.3

Signature of the Doctor





NABH



NABL



No.1



**UNITED HOSPITAL**

Care Par Excellence  
Jayanagar, Bangalore

**DEPARTMENT OF RADIODIAGNOSIS**

<b>Name</b>	Kencha Shetty	<b>Date</b>	02/05/24
<b>Age</b>	44 years	<b>Hospital ID</b>	UHJA24001147
<b>Sex</b>	Male	<b>Ref.</b>	Health check

**RADIOGRAPH OF THE CHEST (PA – VIEW)**

**FINDINGS:**

- Bilateral lung fields are normal.
- Bilateral costo-phrenic angles are normal.
- Cardia and mediastinal contours are normal.
- The bony thorax is grossly normal.

**IMPRESSION:**

- **No radiographic abnormality.**

**Dr. Manu Srinivas H, MD, RD**  
Consultant Radiologist





Name: MR KENCHHA

44 years

1100 Sinus rhythm  
9110 \*\* normal ECG \*\*

Sex: M / Birth date: / mmHg  
cm kg

Indication:

Symptoms:

History:

ent. rate 86 bpm  
R int 152 ms  
RS dur 86 ms  
T/Qtc(E) int 354/ 397 ms  
VQRS/T axis 30/ 51/ 59 °  
V5/SV1 amp 1.11/ 0.81 mV  
V5+rSV1 amp 1.92 mV

Unconfirmed Report  
Reviewed by:

10 mm/mV

Filter: H50 D 35 Hz

10 mm/mV 25 mm/s

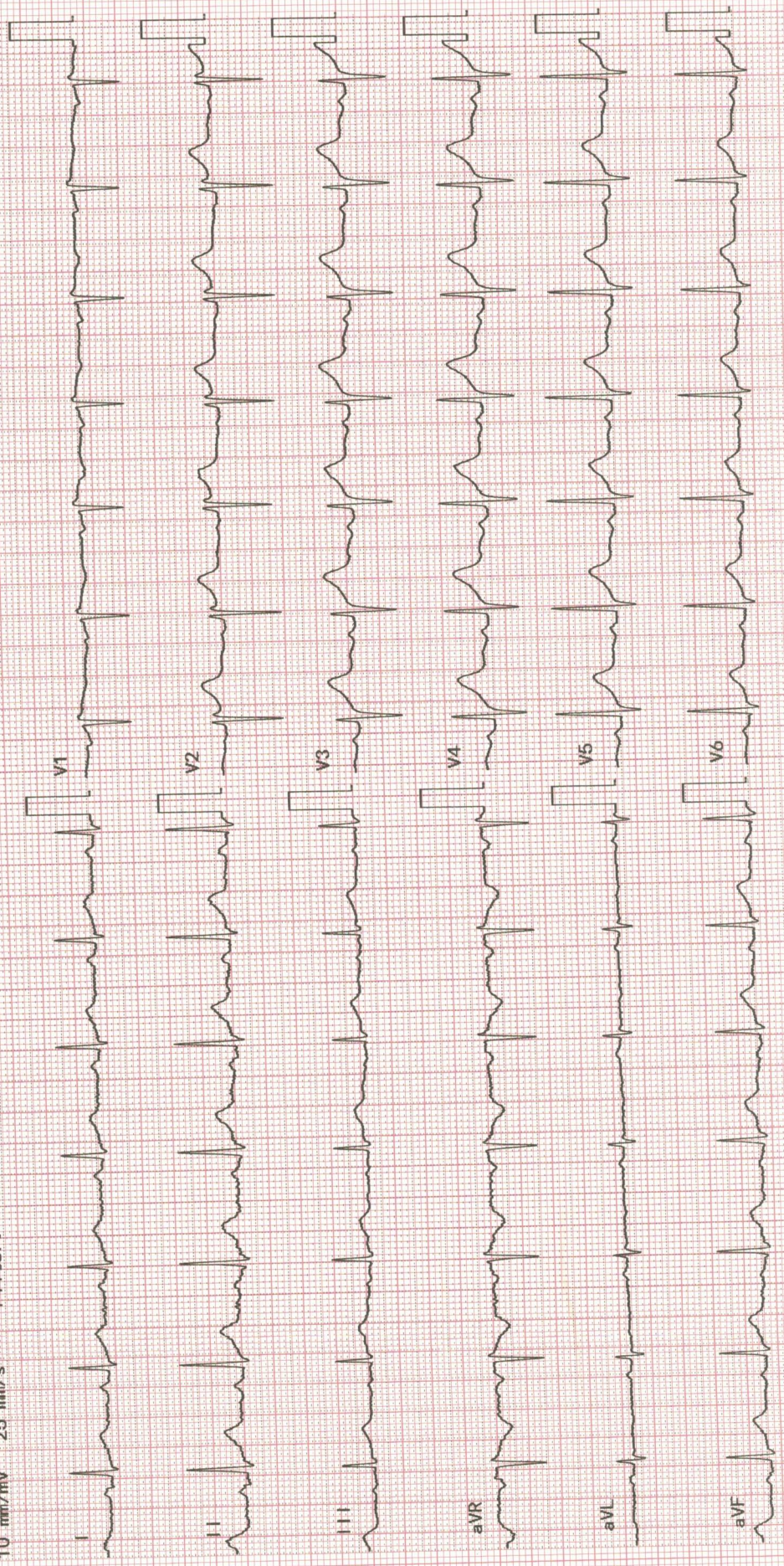



③ 1. Contact 25/100 IR

② 1. Contact 1/150  
101

1/2 → 0 → 0 → 0

10  
~~100~~ 50  
Diameter / STA / Met

100000

⑩

50/10/500

① 1. ~~1~~ 1 STAIR - D IR



NABH



NABL



No.1



**UNITED HOSPITAL**

Care Par Excellence  
Jayanagar, Bangalore

**Out Patient Record**

Patient Name : Mrs.RADHA

UHID : UHJA24001149

Age / Sex : 35 Years / Female

OP NO/Reg Dt : 02-05-2024 10:26 AM

Spouse / Father Name : KENCHA SHETTY

Department :

Address : kanakapura , , Bengaluru Urban, Karnataka, INDIA,

Referred By :

Consultant : Dr.Preventive Health Check Up

KMC No. :

**Complaints / Findings / Observations :**

HT: 154 Cm

WT: 54.3 kg

SpO<sub>2</sub>: 99 %

PR: 81 bpm

BP: 120 / 80 mmHg

**Investigations:**

Hb - 9.33

**Treatment / Care of Plan / Provisional Diagnosis :**

Cp. Thyranmel 5-1-0 x 2 times

**Follow Up Advice :**

T. Luvgen-2 100 x 3 - times

+ Cp. Becardone 100 x 3 times

Gmady - TRS

Signature of the Doctor



NABH



NABL



No.1



**UNITED HOSPITAL**

Care Par Excellence  
Jayanagar, Bangalore

**DEPARTMENT OF RADIODIAGNOSIS**

<b>Name</b>	Radha	<b>Date</b>	02/05/24
<b>Age</b>	35 years	<b>Hospital ID</b>	UHJA24001149
<b>Sex</b>	Female	<b>Ref.</b>	Health check

**RADIOGRAPH OF THE CHEST (PA – VIEW)**

**FINDINGS:**

- Bilateral lung fields are normal.
- Bilateral costo-phrenic angles are normal.
- Cardia and mediastinal contours are normal.
- The bony thorax is grossly normal.

**IMPRESSION:**

- No radiographic abnormality.

**Dr. Manu Srinivas H, MD, RD**  
Consultant Radiologist





NABH



NABL



No.1



**UNITED HOSPITAL**

Care Par Excellence  
Jayanagar, Bangalore

**Out Patient Record**

**Patient Name** : Mrs.RADHA **UHID** : UHJA24001149  
**Age / Sex** : 35 Years / Female **OP NO/Reg Dt** : 02-05-2024 10:26 AM  
**Spouse / Father Name** : KENCHAS SHETTY **Department** :  
**Address** : kanakapura , , Bengaluru Urban, Karnataka, INDIA, **Referred By** :  
**Consultant** : Dr.Preventive Health Check Up  
**KMC No.** : (OPTHO) Dr. Shwetha

**Complaints / Findings / Observations :**

$V_n \begin{cases} 6/9P \\ 6/9P \end{cases} \} \text{no.}$ 
nil systemic

**Investigations:**

Mj OU Eyes appear prominent.  
 Rest - WNL

RE: +0.50  
 -0.75 X 165

**Treatment / Care of Plan / Provisional Diagnosis :**

Fund's OU CD 0.3:1  
 (mild) (R+)

LE: +0.75  
 -0.25 / 50  
 0.50

**Follow Up Advice :**

Inf: OU Rf EML

RE: - 0.50 DC X 165 6/6 P  
 LE - - 0.25 DC X 50 6/6 P

Signature of the Doctor



Name: MRS RADHA

Birth date: / /

35 years

1100 Sinus rhythm  
9110 \*\* normal ECG \*\*

ex: F cm kg mmHg

Indication:

Symptoms:

History:

ht. rate 72 bpm

R int 144 ms

RS dur 80 ms

T/QTc(E) int 382/ 406 ms

VQRS/T axis 27/ 33/ 27 °

V5/SV1 amp 1.83/ 1.04 mV

V5+SV1 amp 2.87 mV

Unconfirmed Report  
Reviewed by:

10 mm/mV

Filter: H50 D 35 Hz

10 mm/mV 25 mm/s

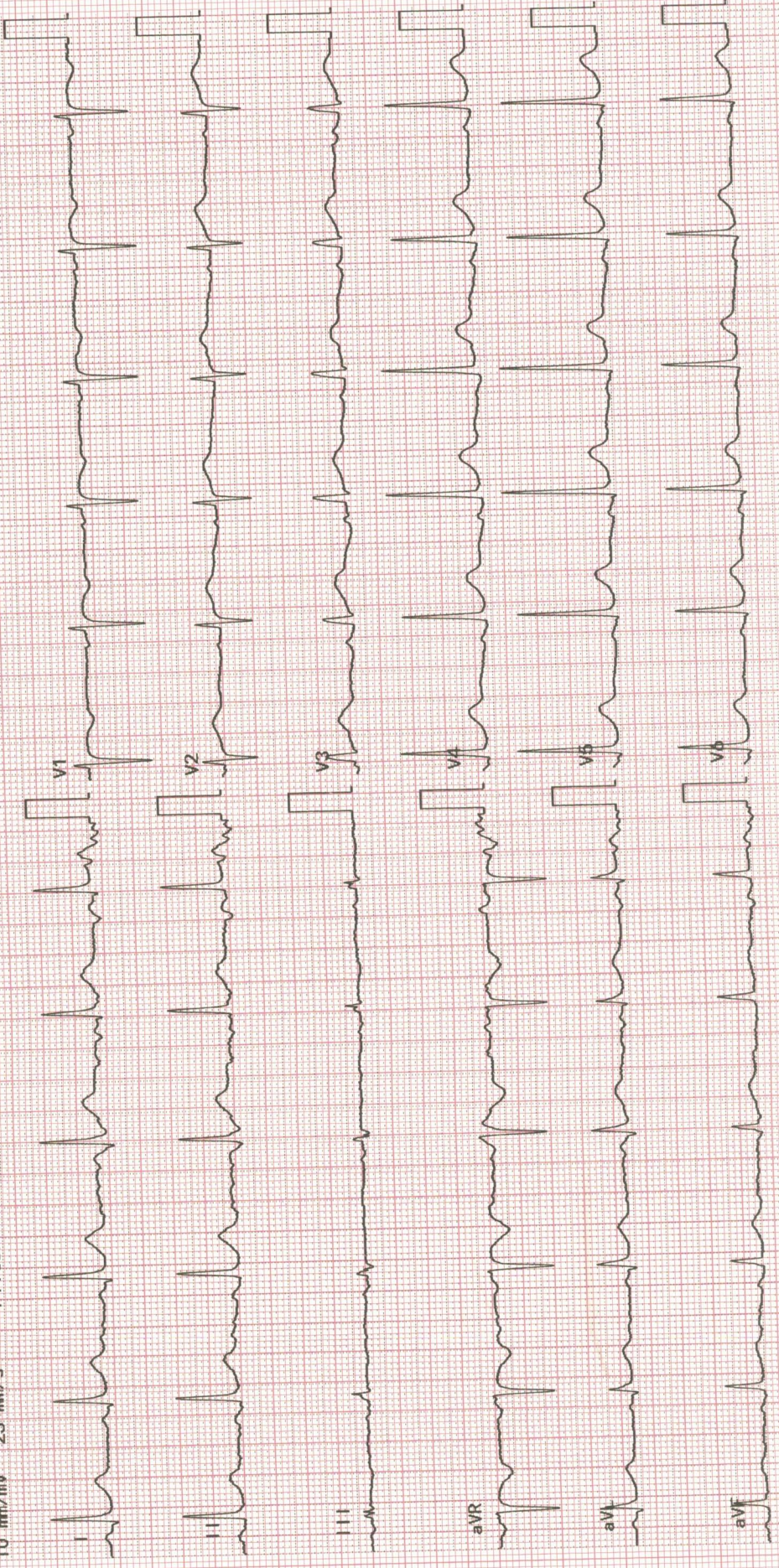



## DEPARTMENT OF LABORATORY MEDICINE

Patient Name	: Mrs. RADHA	Order No	: 1000084464
UHID	: UHJ A24001149	Registered On	: 02/05/2024 10:26:56 AM
Age/Sex	: 35/Years Female	Collected On	: 02/05/2024 10:29:27 AM
Ward / Bed No	:	Reported On	: 02/05/2024 02:10:36 PM
Reference	: Dr. Preventive Health Check Up	Bill No	: OPBJ A240001509
Station	: At Hospital	Mobile No	: 9008463095
Payer Name	: Mediwheel	Report Status	: Final Report

Test Name	Result	Unit	Bio. Ref. Interval
<b><u>BIOCHEMISTRY</u></b>			
<b>FASTING GLUCOSE</b> (Method: Hexokinase)	80	mg/dL	ADA Guidelines < 100 mg/dl - Normal 100 to 125 mg/dl - Prediabetes ≥ 126 mg/dl - Diabetes
<b>POST PRANDIAL GLUCOSE</b> (Method: Hexokinase)	149	mg/dL	70-140
<b>GLYCOSYLATED HAEMOGLOBIN (HBA1C)</b>			Sample: Whole blood (EDTA)
<b>HBA1C</b> (Method: HPLC)	6.0	%	ADA Guidelines < 5.7% - Normal 5.7 to 6.4% - Prediabetes ≥ 6.5% - Diabetes
Estimated Average Glucose (eAG) (Method: Calculated)	125.49	mg/dL	
<b>THYROID PROFILE (TOTAL T3, TOTAL T4 &amp; TSH)</b>			Sample: Serum
<b>TOTAL T3</b> (Method:CLIA)	0.65	ng/mL	0.87-1.78
<b>TOTAL T4</b> (Method:CLIA)	7.75	ng/dL	5.1-14.1
<b>THYROID STIMULATING HORMONE (TSH)</b> (Method:CLIA: Ultra-sensitive)	0.91	μIU/mL	0.34 - 5.60 μIU/mL (Non Pregnant) 0.3 - 4.5 μIU/mL (I trimester) 0.5 - 5.2 μIU/mL (II & III trimester)
<b>LIPID PROFILE</b>			Sample: Serum
<b>TOTAL CHOLESTEROL</b> (Method:CHOD-POD)	203	mg/dL	ATP III Guidelines < 200 - Desirable 200-239 - Borderline high ≥ 240 - High
<b>TRIGLYCERIDES</b> (Method:Enzymatic GPO-POD)	100	mg/dL	< 150 - Normal 150-199 - Borderline High 200-499 - High ≥ 500 - Very High
<b>HDL CHOLESTEROL</b> (Method:ENZYMATIC METHOD)	43.5	mg/dL	< 40 - Low ≥ 60 - High

## DEPARTMENT OF LABORATORY MEDICINE

Patient Name	: Mrs. RADHA	Order No	: 1000084464
UHID	: UHJ A24001149	Registered On	: 02/05/2024 10:26:56 AM
Age/Sex	: 35/Years Female	Collected On	: 02/05/2024 10:29:27 AM
Ward / Bed No	:	Reported On	: 02/05/2024 02:10:36 PM
Reference	: Dr. Preventive Health Check Up	Bill No	: OPBJ A240001509
Station	: At Hospital	Mobile No	: 9008463095
Payer Name	: Mediwheel	Report Status	: Final Report

Test Name	Result	Unit	Bio. Ref. Interval
LDL CHOLESTEROL (Method: ENZYMATIC METHOD)	139.5	mg/dL	<100 - Optimal 100-129 - Near or above optimal 130-159 - Borderline high 160-189 - High ≥190 - Very high
VLDL CHOLESTEROL (Method: Calculated)	20.00	mg/dL	< 30
TOTAL CHOLESTEROL : HDL RATIO (Method: Calculated)	4.6		Low Risk: 3.3 - 4.4 Average Risk: 4.5 - 7.1 Moderate Risk: 7.2 - 11.0
LDL/HDL CHOLESTEROL RATIO (Method: Calculated)	3.2		< 2.5 Optimal
NON HDL CHOLESTEROL (Method: Calculated)	159.5	mg/dL	< 130
<b>LIVER FUNCTION TEST</b>			
Sample: Serum			
TOTAL BILIRUBIN (Method: Dichlorophenyl Diazotization)	0.78	mg/dL	0.3-1.2
DIRECT BILIRUBIN (Method: Dichlorophenyl Diazotization)	0.14	mg/dL	0.0-0.2
INDIRECT BILIRUBIN (Method: Calculated)	0.65	mg/dL	0.2-1.0
TOTAL PROTEIN (Method: BIURET)	6.8	g/dL	6.6-8.3
ALBUMIN (Method: BCG)	3.94	g/dL	3.5-5.2
GLOBULIN (Method: Calculated)	2.85	g/dL	2.3-3.5
AG RATIO (Method: Calculated)	1.37		2:1
SERUM SGOT (Method: IFCC without P5P)	16	U/L	< 35
SERUM SGPT (Method: IFCC without P5P)	17	U/L	< 35



DEPARTMENT OF LABORATORY MEDICINE

Patient Name	: Mrs. RADHA	Order No	: 1000084464
UHID	: UHJ A24001149	Registered On	: 02/05/2024 10:26:56 AM
Age/Sex	: 35/Years Female	Collected On	: 02/05/2024 10:29:27 AM
Ward / Bed No	:	Reported On	: 02/05/2024 02:10:36 PM
Reference	: Dr. Preventive Health Check Up	Bill No	: OPBJ A240001509
Station	: At Hospital	Mobile No	: 9008463095
Payer Name	: Mediwheel	Report Status	: Final Report

Test Name	Result	Unit	Bio. Ref. Interval
ALKALINE PHOSPHATASE, SERUM (Method:PNPP AMP Buffer)	106	U/L	46-122
GGT (Method:IFCC)	16	U/L	< 38
<b>RENAL FUNCTION TEST</b>			
UREA (Method:Urease GLDH - Kinetic)	14.5	mg/dL	17-43
CREATININE (Method:Modified Jaffe, Kinetic)	0.65	mg/dL	0.6-1.1
<b>ELECTROLYTES</b>			
SODIUM (Method:ION SELECTIVE ELECTRODE)	139.7	mmol/L	136-145
POTASSIUM (Method:ION SELECTIVE ELECTRODE)	3.60	mmol/L	3.5-5.1
CHLORIDE (Method:ION SELECTIVE ELECTRODE)	107.4	mmol/L	98-107
BLOOD UREA NITROGEN(BUN) (Method:Urease GLDH - Kinetic)	7	mg/dL	7.93-20.07

Sample: Serum



**Dr. Shobha Emmanuel**  
MBBS, M.D(Pathology)  
CONSULTANT PATHOLOGIST  
KMC:66136

## DEPARTMENT OF LABORATORY MEDICINE

Patient Name	: Mrs. RADHA	Order No	: 1000084464
UHID	: UHJ A24001149	Registered On	: 02/05/2024 10:26:56 AM
Age/Sex	: 35/Years Female	Collected On	: 02/05/2024 10:29:27 AM
Ward / Bed No	:	Reported On	: 02/05/2024 02:10:36 PM
Reference	: Dr. Preventive Health Check Up	Bill No	: OPBJ A240001509
Station	: At Hospital	Mobile No	: 9008463095
Payer Name	: Mediwheel	Report Status	: Final Report

Test Name	Result	Unit	Bio. Ref. Interval
-----------	--------	------	--------------------

**HAEMATOLOGY**
**COMPLETE BLOOD COUNT(CBC)**

Sample: Whole blood (EDTA)

<b>HAEMOGLOBIN</b> (Method:Photometric Measurement: Oxyhemoglobin method) Remarks: Suggest iron profile. Kindly correlate clinically.	9.34	g/dL	12-16
<b>PACKED CELL VOLUME/HEMATOCRIT (PCV/HCT)</b> (Method: Calculated)	29.3	%	37-47
<b>TOTAL WBC COUNT (TLC)</b> (Method:Coulter Principle)	7850	Cells/Cum	4000-11000
<b>DIFFERENTIAL COUNT</b>			
<b>NEUTROPHILS</b> (Method:Optical/Impedance)	57.12	%	40-75
<b>LYMPHOCYTES</b> (Method:Optical/Impedance)	33.23	%	20-45
<b>EOSINOPHILS</b> (Method:Optical/Impedance)	1.74	%	0-6
<b>MONOCYTES</b> (Method:Optical/Impedance)	7.60	%	2-10
<b>BASOPHILS</b> (Method:Optical/Impedance)	0.31	%	0-2
<b>RED BLOOD CORPUSCLES(RBC)</b> (Method:Coulter Principle)	4.19	million/cum	4.0-5.2
<b>MCV</b> (Method:Derived from RBC Histogram)	70.0	fL	78-100
<b>MCH</b> (Method: Calculated)	22.3	pg	27-31
<b>MCHC</b> (Method: Calculated)	31.9	g/dL	31-37
<b>RDW - CV</b> (Method: Calculated)	18.7	%	11.5-14.5
<b>PLATELET COUNT</b> (Method:Electrical Impedance)	4.06	Lakhs/Cum	1.5-4.5

DEPARTMENT OF LABORATORY MEDICINE

Patient Name	: Mrs. RADHA	Order No	: 1000084464
UHID	: UHJ A24001149	Registered On	: 02/05/2024 10:26:56 AM
Age/Sex	: 35/Years Female	Collected On	: 02/05/2024 10:29:27 AM
Ward / Bed No	:	Reported On	: 02/05/2024 02:10:36 PM
Reference	: Dr. Preventive Health Check Up	Bill No	: OPBJ A240001509
Station	: At Hospital	Mobile No	: 9008463095
Payer Name	: Mediwheel	Report Status	: Final Report

Test Name	Result	Unit	Bio. Ref. Interval
MEAN PLATELET VOLUME(MPV) (Method:Derived from PLT Histogram)	7.27	fl	9-13
PLATELET DISTRIBUTION WIDTH (PDW) (Method: Calculated)	29.9	fl	9-19
<b>ERYTHROCYTE SEDIMENTATION RATE(ESR)</b> (Method:Modified Westergren Method)	12	mm/hour	1-20
<b>BLOOD GROUPING &amp; RH TYPING</b>			Sample: Whole blood (EDTA)
ABO Group (Method:Agglutination Method)	B		
Rh Factor (Method:Agglutination Method)	Positive		

Interpretation Notes

Note: Both forward and reverse grouping performed

Verified By  
PRAVEEN T

---End of Report---



**Dr. Shobha Emmanuel**  
MBBS, M.D(Pathology)  
CONSULTANT PATHOLOGIST  
KMC:66136

\*NABL renewal under process.