

AUTO 10mm/mV
25mm/s EMC35Hz DFT0.671Z
V5 5mm/mV

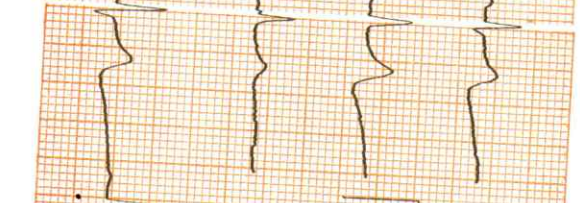

10mm/mV

10mm/mV

5mm/mV

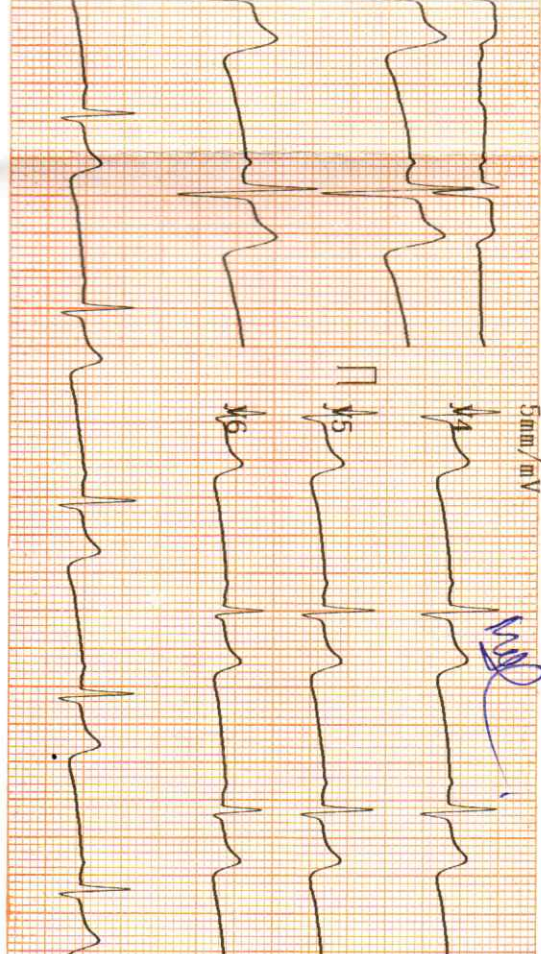

5mm/mV

2024-05-11 09:58

ID :
 Name : mahoj jha
 Sex : Male
 Height : cm
 Weight : 46 kg
 SYS : mmHg
 DIA : mmHg
 HR : 58 bpm
 PR Interval : 164 ms
 P Duration : 100 ms
 QRS Duration : 77 ms
 T Duration : 184 ms
 QT/QTc : 371/364 ms
 P/QRS/T Axis : 21.9/71.2/43.2 deg
 R (V5) / S (V1) : 1.36/0.64 mV
 R (V5) / S (V1) : 1.99 mV

<< Conclusions >>

Sinus mode Bradycardia;
 Cardiac electric axis normal.

DR. SUDHIR SHEKHAR

CONSULTANT PHYSICIAN
 Reg. No.: GMC 3173

Physician



CITY LAB

(clinical laboratory)

Dr Madkaikar's City hospital

"Ashirwad bldg, 1st floor ,

opp meenaxi hotel,

Isidor Baptista road,

Margao- Goa 403601

Ph. : 2714354

NAME: Mr. Manoj Jha

45 yrs/M

Date: 11-05-2024

REF. BY: MEDI WHEEL

BLOOD BIOCHEMISTRY

TEST	PATIENT'S VALUE	NORMAL RANGE
Fasting Blood Glucose	93.0 mg./dl	70-110 mg./dl
Post Prandial Blood Glucose	135.0 mg./dl	Up to 145 mg./dl
LFT		
Total Bilirubin	0.9 mg./dL	0.2-1.0 mg./dL
Direct Bilirubin	0.2 mg./dL	0.1-0.2 mg./dL
Indirect Bilirubin	0.7 mg./dL	Up to 0.8 mg/dl
S.G.P.T	22.0 Units/L	0-49 units/L
S.G.O.T	20.0 Units/L	0-46 units/L
Alkaline Phosphatase	171.0 Units/L	108-306 units/L
Total Protein	7.0 gm./dL	6-8 gm.dL
Albumin	3.9 gm./dL	3.5-5.5gm./dL
Globulin	3.1 gm./dL	1.8-3.6gm/dL
A/G	1.2	1.2-2.1
Sr. GGT	45.0 Units/L	Upto 50 U/L
RFT		
Blood Urea	29.0 mg./dL	14-40mg./dL
Serum Creatinine	0.7 mg./dL	0.5-1.4mg./dL
Serum Uric Acid	4.4 mg./dL	M: 2.4-7.0 F: 2.4-6.0mg./dL
BUN	13.5 mg./dl	5-25 mg/dl
LIPID PROFILE		
Serum Cholesterol	188.0 mg./dL	25- 260 mg./dL
Serum Triglycerides	128.0 mg./dL	M:60-165 F:40 140mg./dL
HDL Cholesterol	40.0 mg./dL	M:30-63 F: 35- 75 mg./dL
LDL Cholesterol	123.0 mg./dL	Upto 145 mg./dL
VLDL Cholesterol	25.0 mg./dL	Up to 40 mg./dL
Total Chol/HDL Chol Ratio	4.7	2-5
LDL Chol/HDL Chol Ratio	3.0	Up to 3.5

HEMATOLOGY

TEST	PATIENT'S VALUE	REFERANCE RANGE
BLOOD GROUP	'B' Rh- "POSITIVE"	



Dr. Shet  Sunayana Sudhir
M.D. (Path.)
Reg. No. GMC 3311

CITY LAB

(clinical laboratory)

Dr Madkaikar's City hospital
"Ashirwad bldg, 1st floor ,
opp meenaxi hotel,
Isidor Baptista road,
Margao- Goa 403601
Ph. : 2714354

NAME: Mr. Manoj Jha

45 yrs/M

Date: 11-05-2024

REF. BY: MEDI WHEEL

COMPLETE HAEMOGRAM

		MALE	FEMALE
Haemoglobin	14.9 gm%	(13.0-18)	(11.5-16.5)
PCV	37.0 cc%	(40-50)	(37-47)
ESR(westergren's method)	05 mm/hr	(up to 15)	(up to 20)
R.B.C COUNT	4.5 millions/cmm	(4.5-6.0)	(4.0-5.5)

Erthrocytes Indices

MCH	29 pg	27-32
MCHC	34 %	32-36
MCV	89 cu-microns	82-92
Platelet Count	2,43,000 cells/cmm	(150,000-500,000)
Total W.B.C Count	6,700 /cmm	(4,000-10,000)

Differential Count

Neutrophils	62 %	(50-70)
Lymhocytes	29 %	(20-50)
Eosinophils	04 %	(0-8)
Basophils	00 %	(0-2)
Monocytes	05 %	(0-8)



Dr. Shet Sunayana Sudhir
M.D. (Path.)
Reg. No. GMC 3311

Pathologist/Analyst

CITY LAB

(clinical laboratory)

Dr Madkaikar's City hospital
"Ashirwad bldg, 1st floor ,
opp meenaxi hotel,
Isidor Baptista road,
Margao- Goa 403601
Ph. : 2714354

NAME: Mr. Manoj Jha

45 yrs/M

Date: 11-05-2024

REF. BY: MEDI WHEEL

EXAMINATION OF URINE

PHYSICAL EXAMINATION

Colour ... Pale yellow

Odour ... Ammonical

Appearance Clear

pH. 7.5

Sp. Gravity ...1.025

Deposits ...Nil

CHEMICAL EXAMINATION

Albumin ... Absent

Sugar ... Absent

Ketone bodies ...Nil

BilirubinNil

Occult Blood ... Nil

Urobilinogen.... Nil

MICROSCOPIC EXAMINATION

Pus cells/HPF 1-2

R.B.C.s /HPF Nil

Epithelial Cells/HPF ... 1-2

Crystals/HPFNil

Casts/HPFNil

OTHER FINDINGS : Nil



Dr. Shet Sunayana Sudhir
M.D. (Path.)
Reg. No. GMC 3311

Pathologist/Analyst

CITY LAB

(Clinical laboratory)

Dr Madkaikar's City hospital
"Ashirwad bldg, 1st floor ,
opp meenaxi hotel,
Isidor Baptista road,
Margao- Goa 403601
Ph. : 2714354

Name of Examinee: MR. Manoj Jha

Age: 45yrs

Sex: MALE

Nationality: Indian

Date of Examination: 11/05/2024

General Examination & Lifestyle

Height: 178cms

Weight: 75 kgs BMI :23.7

B.P: 110/80 mmHg

Diet : Mix

Pulse Rate: 58 per min

Personal H/o: Illness, fracture, operation, hospitalization, Hypertension, Diabetes and IHD : No

System Examination

CVS: Normal

RS : Normal

CNS: Normal

Abdomen: Normal

Others

Hernia: Nil

Varicose Veins: Nil

Extremities: Nil

Deformities: Nil

Skin: Normal

EYE CHECKUP :

- Far Vision : Right Eye- 6/6 Left Eye- 6/6 (With Glass)
- Near Vision : Right Eye – N/6 Left Eye-N/5 (With Glass)
- Color Vision: Normal.



Dr. R.N. Madkaikar
M.D.; D.G.O., D.F.P. C.P.S.
Reg. No. GMC 689
Medical Director

CITY LAB

(clinical laboratory)

Dr Madkaikar's City hospital
"Ashirwad bldg, 1st floor ,
opp meenaxi hotel,
Isidor Baptista road,
Margao- Goa 403601
Ph. : 2714354

NAME: Mr. Manoj Jha

45 yrs/M

Date: 11-05-2024

REF. BY: MEDI WHEEL

THYROID FUNCTION TEST

<u>Investigation</u>	<u>Observed Value</u>	<u>Ref. Range</u>	<u>Unit</u>
T3	1.34	0.85 - 3.15	ng/dL
T4	95.2	51.5 - 154.50	ug/dl
TSH	4.8	0.25 - 6.0	μIU/ml

Sample : Serum.

Method : FULLY AUTOMATED ELFA METHOD.

<u>TEST</u>	<u>RESULT</u>	<u>UNITS</u>	<u>NORMAL RANGE</u>
GLYCOSYLATED HB (HbA1c) (A.B.G – 120.0 mg/dl)	5.8	%	Normal : Up to 6% Good control : 6-7 % Fair control : 7-8 % Unsatisfactory: 8-10 % Poor control : > 10



Dr. Shet Sunayana Sudhir
M.D. (Path.)
Reg. No. GMC 3311

Pathologist/Analyst



सत्यमेव जयते

**Indian Union Driving Licence
Issued by GOA**



GA06 20040000742

Issue Date Validity(NT) Validity (TR)
13-05-2004 01-05-2034



[Handwritten Signature]
Holder's-Signature

Name: **MANOJ KUMAR JHA**
Date of Birth: **04-05-1978** Blood Group: **B+ VE** Organ Donor: **N**
Son/Daughter/Wife of: **BAHBDEO JHA**
Address: **ALD INS HANSA AIRPORT DABOLIM
MORMUGAO, SOUTH GOA, GOA 403801**

13-05-2004
Date of First Issue

CITY LAB

(Clinical laboratory)

Dr Madkaikar's City hospital
"Ashirwad bldg, 1st floor ,
opp meenaxi hotel,
Isidor Baptista road,
Margao- Goa 403601
Ph. : 2714354

NAME: Mr. Manoj Jha

45 yrs/M

Date: 11-05-2024

REF. BY: MEDI WHEEL

X-RAY Chest PA

Lungs are clear.

Hilar and the mediastinal shadows are normal.

Pleura, the c.p angles are clear.

Cardiac aortic Silhouette is normal

Soft tissues of the chest wall and Bony cage are normal.

Impression: Normal

Dr. Francis Almeida
M.B.B.S. D.I.M.E.D. D.M.F.P.S. (CPS)
Consultant Radiologist
Reg. No. 1553 GMC





MANOJ JHA 45/M 11/05/2024
CITY LAB AND DIAGNOSTIC

AUTO 10mm/mV

10mm/mV

10mm/mV

10mm/mV

V5 10mm/mV
25mm/s DMG3512+DITO.67HZ

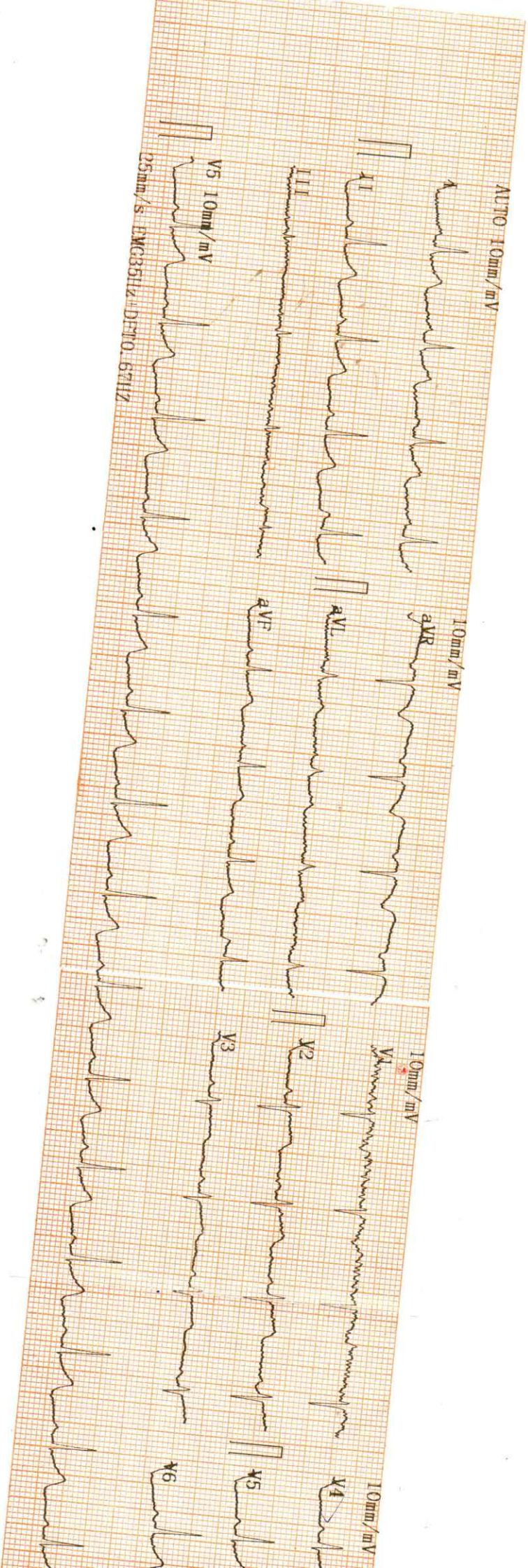

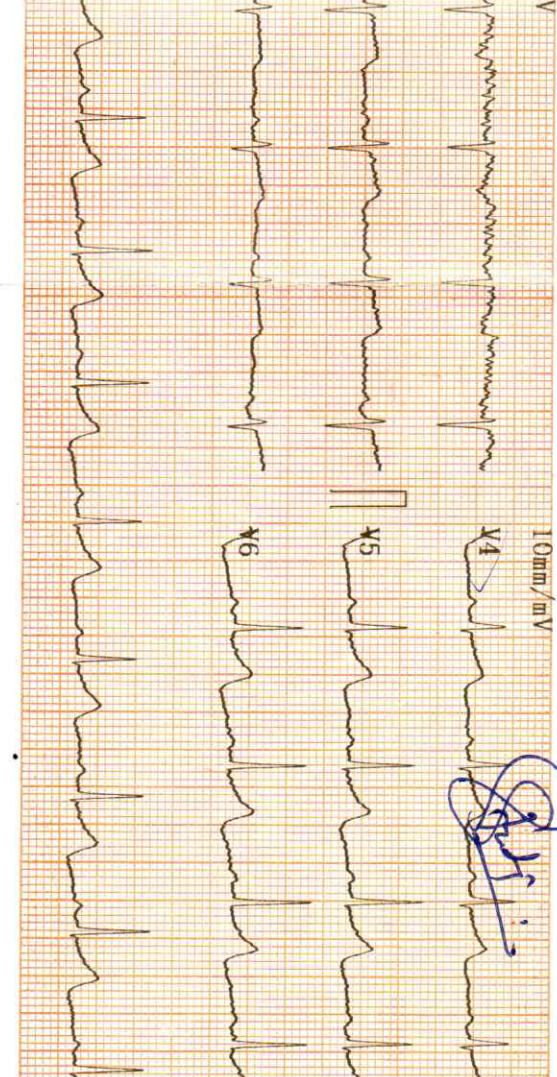

10mm/mV

2024-05-11 10:12

Sudhir

ID :
 Name : stuti
 Sex : Female Age : 41
 Height : cm Weight : kg
 SYS : mmHg
 DIA : mmHg
 HR : 83 bpm
 PR Interval : 167 ms
 P Duration : 97 ms
 QRS Duration : 50 ms
 T Duration : 209 ms
 QT/QTc : 339/398 ms
 P/QRS/T Axis : 17.6/34.1/46.5 deg
 R(V5)/S(V1) : 0.86/0.58 mV
 R(V5) S(V1) : 11.44 mV

<< Conclusions >>

Normal Sinus Rhythm;
 Cardiac electric axis normal.

DR. SUDHIR SHEKHAR

CONSULTANT PHYSICIAN
 Reg. No.: GMC

Physician





Dr. R. Madhakar
D.M.S., F.M.S., AFM
Urologian & Gynaecologist
Specialized Reproduction Clinic

 GPS Map Camera

Madgaon, Goa, India
7XC6+VJM, Pajifond, Madgaon, Goa 403601, India
Lat 15.272205°
Long 73.961555°
11/05/24 12:19 PM GMT +05:30

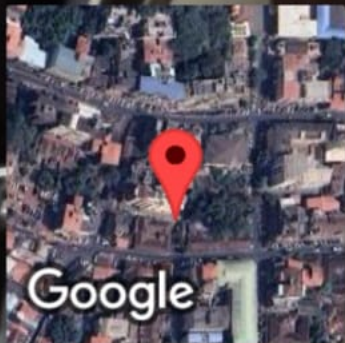

CITY LAB

(clinical laboratory)

Dr Madkaikar's City hospital
"Ashirwad bldg, 1st floor ,
opp meenaxi hotel,
Isidor Baptista road,
Margao- Goa 403601
Ph. : 2714354

NAME: Mrs. Stuti Jha

41 yrs/F

Date: 11-05-2024

REF. BY: MEDI WHEEL

BLOOD BIOCHEMISTRY

TEST	PATIENT'S VALUE	NORMAL RANGE
Fasting Blood Glucose	94.0 mg./dl	70-110 mg./dl
Post Prandial Blood Glucose	132.0 mg./dl	Up to 145 mg./dl
LFT		
Total Bilirubin	0.9 mg./dL	0.2-1.0 mg./dL
Direct Bilirubin	0.1 mg./dL	0.1-0.2 mg./dL
Indirect Bilirubin	0.8 mg./dL	Up to 0.8 mg/dl
S.G.P.T	22.0 Units/L	0-49 units/L
S.G.O.T	29.0 Units/L	0-46 units/L
Alkaline Phosphatase	196.0 Units/L	108-306 units/L
Total Protein	7.1 gm./dL	6-8 gm.dL
Albumin	4.0 gm./dL	3.5-5.5gm./dL
Globulin	3.1 gm./dL	1.8-3.6gm/dL
A/G	1.2	1.2-2.1
Sr. GGT	25.0 Units/L	Upto 50 U/L
RFT		
Blood Urea	21.0 mg./dL	14-40mg./dL
Serum Creatinine	0.8 mg./dL	0.5-1.4mg./dL
Serum Uric Acid	4.5 mg./dL	M: 2.4-7.0 F: 2.4-6.0mg./dL
BUN	9.8 mg./dl	5-25 mg/dl
LIPID PROFILE		
Serum Cholesterol	198.0 mg./dL	25- 260 mg./dL
Serum Triglycerides	128.0 mg./dL	M:60-165 F:40 140mg./dL
HDL Cholesterol	39.0 mg./dL	M:30-63 F: 35- 75 mg./dL
LDL Cholesterol	134.0 mg./dL	Upto 145 mg./dL
VLDL Cholesterol	25.0 mg./dL	Up to 40 mg./dL
Total Chol/HDL Chol Ratio	5.0	2-5
LDL Chol/HDL Chol Ratio	3.4	Up to 3.5



Dr. Shet Sunayana Sudhir
M.D. (Path.)
Reg. No. GMC 3311

CITY LAB

(clinical laboratory)

Dr Madkaikar's City hospital
"Ashirwad bldg, 1st floor ,
opp meenaxi hotel,
Isidor Baptista road,
Margao- Goa 403601
Ph. : 2714354

NAME: Mrs. Stuti Jha

41 yrs/F

Date: 11-05-2024

REF. BY: MEDI WHEEL

COMPLETE HAEMOGRAM

		MALE	FEMALE
Haemoglobin	12.1 gm%	(13.0-18)	(11.5-16.5)
PCV	37.0 cc%	(40-50)	(37-47)
ESR(westergren's method)	10 mm/hr	(up to 15)	(up to 20)
R.B.C COUNT	4.8 millions/cmm	(4.5-6.0)	(4.0-5.5)

Erthrocytes Indices

MCH	28 pg	27-32
MCHC	32 %	32-36
MCV	83 cu-microns	82-92
Platelet Count	2,13,000 cells/cmm	(150,000-500,000)
Total W.B.C Count	6,400 /cmm	(4,000-10,000)

Differential Count

Neutrophils	58 %	(50-70)
Lymphocytes	33 %	(20-50)
Eosinophils	04 %	(0-8)
Basophils	00 %	(0-2)
Monocytes	05 %	(0-8)



Pathologist/Analyst

Dr. Shet Sunayana Sudhir
M.D. (Path.)
Reg. No. GMC 3311

CITY LAB

(clinical laboratory)

Dr Madkaikar's City hospital
"Ashirwad bldg, 1st floor ,
opp meenaxi hotel,
Isidor Baptista road,
Margao- Goa 403601
Ph. : 2714354

NAME: Mrs. Stuti Jha

41 yrs/F

Date: 11-05-2024

REF. BY: MEDI WHEEL

EXAMINATION OF URINE

PHYSICAL EXAMINATION

Colour ... Pale yellow

Odour ... Ammonical

Appearance Clear

pH. 6.5

Sp. Gravity ...1.025

Deposits ...Nil

CHEMICAL EXAMINATION

Albumin ... Absent

Sugar ... Absent

Ketone bodies ...Nil

BilirubinNil

Occult Blood ... Nil

Urobilinogen.... Nil

MICROSCOPIC EXAMINATION

Pus cells/HPF 2-3

R.B.C.s /HPF Nil

Epithelial Cells/HPF ... 1-2

Crystals/HPFNil

Casts/HPFNil

OTHER FINDINGS : Nil



Dr. Shet Sunayana Sudhir
M.D. (Path.)
Reg. No. GMC 3311

.....
Pathologist/Analyst

CITY LAB

(Clinical laboratory)

Dr Madkaikar's City hospital
"Ashirwad bldg, 1st floor ,
opp meenaxi hotel,
Isidor Baptista road,
Margao- Goa 403601
Ph. : 2714354

Name of Examinee: MRS. Stuti Jha

Age: 41yrs

Sex: Female

Nationality: Indian

Date of Examination: 11/05/2024

General Examination & Lifestyle

Height: 159cms

Weight: 58 kgs BMI : 22.9

B.P: 120/80 mmHg Diet : Mix

Pulse Rate: 83 per min

Personal H/o: Illness, fracture, operation, hospitalization, Hypertension, Diabetes and IHD : No

System Examination

CVS: Normal

RS : Normal

CNS: Normal

Abdomen: Normal

Others

Hernia: Nil

Varicose Veins: Nil

Extremities: Nil

Deformities: Nil

Skin: Normal

EYE CHECKUP :

- Far Vision : Right Eye- 6/6 Left Eye- 6/6
- Near Vision : Right Eye – N/6 Left Eye-N/5
- Color Vision: Normal.



Dr. R.N. Madkaikar
M.D.; D.G.O., D.F.P. C.P.S.
Reg. No. GMC 689
Medical Director

CITY LAB

(clinical laboratory)

Dr Madkaikar's City hospital
"Ashirwad bldg, 1st floor ,
opp meenaxi hotel,
Isidor Baptista road,
Margao- Goa 403601
Ph. : 2714354

NAME: Mrs. Stuti Jha

41 yrs/F

Date: 11-05-2024

REF. BY: MEDI WHEEL

THYROID FUNCTION TEST

<u>Investigation</u>	<u>Observed Value</u>	<u>Ref. Range</u>	<u>Unit</u>
T3	1.47	0.85 - 3.15	ng/dL
T4	99.2	51.5 - 154.50	ug/dl
TSH	3.2	0.25 - 6.0	μIU/ml

Sample : Serum.

Method : FULLY AUTOMATED ELFA METHOD.

<u>TEST</u>	<u>RESULT</u>	<u>UNITS</u>	<u>NORMAL RANGE</u>
GLYCOSYLATED HB (HbA1c) (A.B.G – 114.0 mg/dl)	5.6	%	Normal : Up to 6% Good control : 6-7 % Fair control : 7-8 % Unsatisfactory: 8-10 %

HEMATOLOGY

<u>TEST</u>	<u>PATIENT'S VALUE</u>	<u>REFERANCE RANGE</u>
BLOOD GROUP	'O' Rh- "POSITIVE"	



Dr. Shet Sunayana Sudhir
M.D. (Path.)
Reg. No. GMC 3311

Pathologist/Analyst



सत्यमेव जयते

भारत सरकार
GOVERNMENT OF INDIA



Stuti Jha
Year of Birth : 1983
Female



4445 4928 2241

आधार — आम आदमी का अधिकार

CITY LAB

(Clinical laboratory)

Dr Madkaikar's City hospital
"Ashirwad bldg, 1st floor ,
opp meenaxi hotel,
Isidor Baptista road,
Margao- Goa 403601
Ph. : 2714354

NAME: Mrs. Stuti Jha

41 yrs/F

Date: 11-05-2024

REF. BY: MEDI WHEEL

X-RAY Chest PA

Lungs are clear.

Hilar and the mediastinal shadows are normal.

Pleura, the c.p angles are clear.

Cardiac aortic Silhouette is normal

Soft tissues of the chest wall and Bony cage are normal.

Impression: Normal

Dr. Francis Almeida
M.B.B.S. D.M.R.D. (OM) F.C.P.S. (CPS)
Consultant Radiologist
Reg. No. 1553 GMC



Dr. Raj R. Madkaikar
M. B. B. S, D.G.O, D.M.A.S, F.M.A.S, AFIH
Consulting Obstetrician & Gynaecologist
Laparoscopist & Assisted Reproduction Clinic



 GPS Map Camera

Madgaon, Goa, India
7XC6+VJM, Pajifond, Madgaon, Goa 403601, India
Lat 15.272207°
Long 73.961553°
11/05/24 12:20 PM GMT +05:30

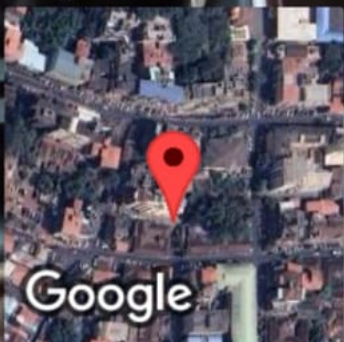

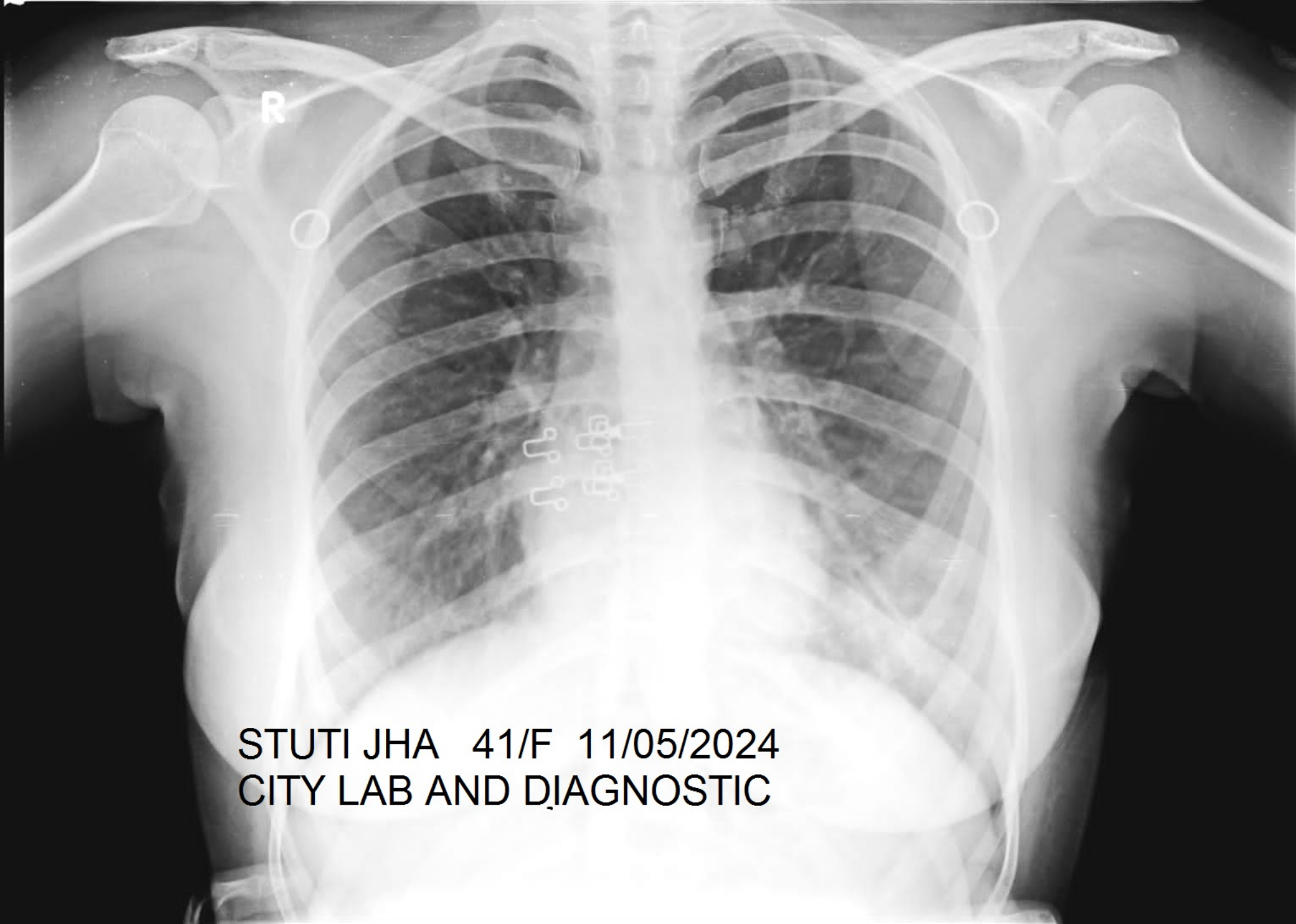

STUTI JHA 41/F 11/05/2024
CITY LAB AND DIAGNOSTIC