



MedicoverHospitals

VENKOJIPALAM VISAKHAPATNAM-
530017ANDHRAPRADESH- INDIA
PHONENO:0891-6829999



MEDICOVER HOSPITALS

A UNIT OF SAHRUDAYA HEALTHCARE PVT LTD.

Dr.MEGHANATHYENNI
M.B.B.S,D.N.B-GENERALMEDICINE
CONSULTANTGENERALMEDICINE

FRS: 27

Bp:-140/90mm

PR:-88/min

AD

TW K/W apde M 10W
13 (30)

TW white M 10W
13 (30)



TW Rohi 10
13 (30)



**MEDICOVER
HOSPITALS**

Medicover Hospitals
VENKOJIPALAM VISKHAPATNAM -530017
ANDHRA PRADESH -INDIA
PHONO NO : 0891-6829999

A UNIT OF SAHRUDAYA HEALTHCARE PVT LTD.

OPHTHALMOLOGIST CONSULTATION

NAME: S. Umapatni AGE: 55/Mal

DATE: 24/5/24

AR $R +0.25 -0.50 \times 28^\circ$
L $+0.25 -0.75 \times 160^\circ$

#10 DM
under medication

SUR 66 NAG
L 612 $-0.75 \times 160^\circ$ 616
NV $+2.25$ PH 06

PAR $R +0.25 \times 90^\circ$
L
NV $+2.25$ PH

521
0.6/0.5
NO DR

AR $L 1/15$

RFA $0.75 \times 180^\circ$



Medicover Hospitals
VENKOJIPALAM VISAKHAPATNAM - 530017
ANDHRA PRADESH - INDIA



Lab Report

Patient Name	: Mr. JINAGA UMAPATI	Age /Gender	: 55 Y(s)/Male
Bill No/ UMR No	: V4BC237354/V4U187919	Referred By	: Dr. CMO
Received Dt	: 24-May-24 10:04 am	Report Date	: 24-May-24 10:53 am
Lab No	: 120000635046		

<u>Parameter</u>	<u>Result Values</u>	<u>Biological Reference</u>
CBC(COMPLETE BLOOD COUNT)		
RBC		
HAEMOGLOBIN	14.6	13.0 - 17.0 g/dl
R B C COUNT	5.0	4.5 - 5.5 10 ⁶ /μL
PCV/HCT	42	40 - 50 %
MCV	84	83 - 101 fl
MCH	29	27 - 32 pg
MCHC	* 35	31.5 - 34.5 g/dL
RDW(cv)	* 14.9	11.6 - 14.0 %
WBC		
TC (TOTAL LEUCOCYTE COUNT)	4500	4000 - 11000 cells/cumm
DIFFERENTIAL COUNT		
NEUTROPHILS	65	40 - 80 %
LYMPHOCYTES	28	20 - 40 %
MONOCYTES	05	02 - 10 %
EOSINOPHILS	02	00 - 06 %
BASOPHILS	00	00 - 01 %
PLATELET COUNT		
PLATELET COUNT	1.99	1.50 - 4.50 Lakhs/cumm
ESR	10	0 - 10 mm/1st hour

*** End Of Report ***

Doctor Incharge

Dr.MUDUGANTI SRINIVAS
MBBS, MD
CONSULTANT PATHOLOGIST

Dr.SRUJANA
MBBS, MD PATHOLOGY
CONSULTANT PATHOLOGIST

Dr.MOHAMMAD SIMI IQBAL
M.B.B.S, M.D
CONSULTANT BIOCHEMIST

Medicover Unit - I
18-1-3, KGH Down, Maharani-peta,
Jagadamba Junction, Visakapatnam,
Andhrapradesh - 530 002.
Ph: +91 96526 69351

Medicover Unit - III
Sry. No. 27, Plot No.05, BRTS Road,
Health City, Arilova, Chinnagadalu Mandal,
Visakhapatnam, Andhrapradesh - 530 040.
Ph: +91 08916677888

Medicover - MVP
System Name # 1-1-83, Sector -6, Venkojipalem,
MVP Colony, Visakapatnam,
Andhrapradesh-530017.
Ph: +91 8886655677



Medicover Hospitals

VENKOJIPALAM VISAKHAPATNAM - 530017
ANDHRA PRADESH - INDIA



MEDICOVER HOSPITALS

A UNIT OF SAHRUDAYA HEALTHCARE PVT LTD.

Lab Report

Patient Name	: Mr. JINAGA UMAPATI	Age /Gender	: 55 Y(s)/Male
Bill No/ UMR No	: V4BC237354/V4U187919	Referred By	: Dr. CMO
Received Dt	: 24-May-24 11:55 am	Report Date	: 24-May-24 01:38 pm
Lab No	: 120000635154		

PLBS (POST LUNCH BLOOD GLUCOSE)

<u>Parameters</u>	<u>Result</u>	<u>Biological Reference Intervals</u>	<u>Method</u>
PLBS (POST LUNCH BLOOD GLU	428	Normal : 70- 139 mg/dL Impaired : 140 - 199 mg/dL Diabetic : >= 200 mg/dL	Hexokinase

*** End Of Report ***

Suggested Clinical Correlation * If necessary, Please discuss

Verified By : : 14645

Test results related only to the item tested.

No part of the report can be reproduced without written permission of the laboratory.

Dr. MOHAMMAD SIMI IQBAL, M.B.B.S, M.D
DUCOR TECH

Dr.MUDUGANTI SRINIVAS
MBBS, MD
CONSULTANT PATHOLOGIST

Dr.SRUJANA
MBBS, MD PATHOLOGY
CONSULTANT PATHOLOGIST

Dr.MOHAMMAD SIMI IQBAL
M.B.B.S, M.D
CONSULTANT BIOCHEMIST

Medicover Unit - I

18-1-3, KGH Down, Maharanipecta,
Jagadamba Junction, Visakhapatnam
Andhrapradesh - 530 002.
Ph: +91 96526 69351

Medicover Unit -III

Sry. No.27, Plot No.05, BRTS Road,
Health City, Arilova, Chinnagadhili Mandal,
Visakhapatnam, Andhrapradesh - 530 040.
Ph: +91 0891 6677888

Medicover - MVP

1-1-83, Sector-6, Venkojipalem,
MVP Colony, Visakhapatnam,
Andhrapradesh-530017.
Ph: +91 8886655677



Lab Report

Patient Name	: Mr. JINAGA UMAPATI	Age /Gender	: 55 Y(s)/Male
Bill No/ UMR No	: V4BC237354/V4U187919	Referred By	: Dr. CMO
Received Dt	: 24-May-24 10:04 am	Report Date	: 24-May-24 11:29 am
Lab No	: 120000635044		

<u>Parameters</u>	<u>Result</u>	<u>Biological Reference Intervals</u>
HBA1C (GLYCOSYLATED HAEMOGLOBIN)		
HBA1C	* 10.1	Non -Diabetic : <= 5.6 % Pre Diabetic : 5.7 - 6.4 % Diabetic : >= 6.5 % %
LIPID PROFILE		
TOTAL CHOLESTEROL	206	No risk : < 200 mg/dL Moderate risk : 200 - 239 High risk : > 240
HDL CHOLESTEROL	30	<40 Low >60 High
LDL CHOLESTEROL	* 146	Border line : 100 - 130 mg/dL High : > 130 mg/dL Desirable : < 100 mg/dL
VLDL	29	100 - 130 mg/dL
SERUM TRYGLYCERIDES	146	Very High : > 500 mg/dL High : >= 200 - 499 mg/dL Border line High : >= 150 - 199 mg/dL
CHO/HDL RATIO	* 6.87	Normal : < 150 mg/dL Normal : < 4.0 Low risk : 4.0 - 6.0 High risk : > 6.0
LDL/HDL RATIO	4.87	
FBS (FASTING BLOOD GLUCOSE)		
FASTING BLOOD GLUCOSE	272	Normal : 70-99 mg/dL Impaired : 100-125 mg/dL Diabetic : >= 126 mg/dL
CREATININE	0.9	0.9 - 1.3 mg/dL
GAMMA GT		
GAMMA GLUTAMYL TRANSFERASE(GGT)	41	10 - 71 U/L
LFT(LIVER FUNCTION TEST)		
TOTAL BILIRUBIN	1.1	< 1.2 mg/dL
DIRECT BILIRUBIN	0.2	<= 0.20 mg/dL
INDIRECT BILIRUBIN	0.9	<= 1.0 mg/dL
SGPT (ALT)	14	<= 41 U/L
SGOT (AST)	18	<= 40 U/L
ALKALINE PHOSPHATASE (ALP)	63	40 - 129 U/L
TOTAL PROTEINS	7.9	1-2 years : 5.6-7.5 g/dL > 3 years : 6.0-8.0 g/dL



Medicover Hospitals

VENKOJIPALAM VISAKHAPATNAM - 530017
ANDHRA PRADESH - INDIA



MEDICOVER HOSPITALS

A UNIT OF SAHRUDAYA HEALTHCARE PVT LTD.

Lab Report

Patient Name	: Mr. JINAGA UMAPATI	Age /Gender	: 55 Y(s)/Male
Bill No/ UMR No	: V4BC237354/V4U187919	Referred By	: Dr. CMO
Received Dt	: 24-May-24 10:04 am	Report Date	: 24-May-24 11:29 am
Lab No	: 120000635047		

Parameters	Result	Biological Reference In Method
SERUM ALBUMIN	4.6	NewBorn: 0-4 days : 2.8 - 4.4 g/dL Children: 4 days - 14 years : 3.8 - 5.4 g/dL 14-18 years : 3.2 - 4.5 g/dL Adults : 3.5- 5.2 g/dL
GLOBULINS A/G RATIO	3.3 1.39	2.5 - 3.5 g/dL 1.2 - 2.5
TOTAL PROTEIN		
TOTAL PROTEINS	7.9	1-2 years : 5.6-7.5 g/dL > 3 years : 6.0-8.0 g/dL Adults : 6.4-8.3 g/dL
T3,T4 AND TSH		
T3	0.87	0.8 - 2.0 ng/mL
T4	7.38	5.1 - 14.1 ug/dL
TSH(THYROID STIMULATING HORMONE)	4.03	0.270 - 4.20 uIU/mL
BUN(BLOOD UREA NITROGEN)	08	7.0 - 21.0 mg/dL
BUN(BLOOD UREA NITROGEN)	08	

*** End Of Report ***

Suggested Clinical Correlation * If necessary, Please discuss

Verified By : : 14645

Test results related only to the item tested.

No part of the report can be reproduced without written permission of the laboratory.

Dr. MOHAMMAD SIMI IQBAL, M.B.B.S, M.D

Dr.MUDUGANTI SRINIVAS
MBBS, MD
CONSULTANT PATHOLOGIST

Dr.SRUJANA
MBBS, MD PATHOLOGY
CONSULTANT PATHOLOGIST

Dr.MOHAMMAD SIMI IQBAL
M.B.B.S, M.D
CONSULTANT BIOCHEMIST

Medicover Unit - I

18-1-3, KGH Down, Maharanipeta,
Jagadamba Junction, Visakapatnam,
Andhrapradesh - 530 002.
Ph: +91 96526 69351

Medicover Unit - III

Sry. No. 27, Plot No. 05, BRTS Road,
Health City, Arilova-Chinnagadalu Mandal,
Visakhapatnam, Andhrapradesh - 530 040.
Ph: +91 08916677888

System Name Medicover - MVP

1-1-83, Sector -6, Venkojipalem,
MVP Colony, Visakapatnam,
Andhrapradesh-530017.
Ph: +91 8886655677



Lab Report

Patient Name	: Mr. JINAGA UMAPATI	Age /Gender	: 55 Y(s)/Male
Bill No/ UMR No	: V4BC237354/V4U187919	Referred By	: Dr. CMO
Received Dt	: 24-May-24 10:04 am	Report Date	: 24-May-24 12:08 pm
Lab No	: 240503543		

<u>Parameters</u>	<u>Result</u>	<u>Biological Reference Intervals</u>
CUE(COMPLETE URINE EXAMINATION)		
<u>CHEMISTRY TEST</u>		
UROBILINOGEN	NIL	Negative
BILIRUBIN	Neqative	Negative
KETONE BODIES	Neqative	Negative
BLOOD	Neqative	Negative
PROTEIN	NIL	NIL
NITRITE	Neqative	Negative
LEUCOCYTES	Neqative	
GLUCOSE	2+	NIL
SPECIFIC GRAVITY	1.010	1.005 - 1.030
PH	6.0	5.0 - 8.0
<u>MICROSCOPY MORPHOLOGY</u>		
RBC	NIL	0 - 3 /HPF
WBC (WHITE BLOOD CELL)	2-4	0 - 5 /HPF
SQEP (SQUAMOUS EPITHELIAL CELL)	1-2	0 - 5 /HPF
UNCC (PATHOLOGICAL CAST)	NIL	0 - 0 /HPF
UNCX (UNCLASSIFIED CRYSTALS)	NIL	0 - 5 /HPF

*** End Of Report ***

Doctor Incharge

Dr.MUDUGANTI SRINIVAS
MBBS, MD
CONSULTANT PATHOLOGIST

Dr.SRUJANA
MBBS, MD PATHOLOGY
CONSULTANT PATHOLOGIST

Dr.MOHAMMAD SIMI IQBAL
M.B.B.S, M.D
CONSULTANT BIOCHEMIST

Medicover Unit - I

18-1-3, KGH Down, Maharani-peta,
Jagadamba Junction, Visakapatnam,
Andhrapradesh - 530 002.
Ph: +91 96526 69351

Medicover Unit - III

Sry. No. 27, Plot No. 05, BRTS Road,
Health City, Arilova - Chinnagadalu Mandal,
Visakhapatnam, Andhrapradesh - 530 040.
Ph: +91 08916677888

System Name Medicover - MVP

1-1-83, Sector -6, Venkojipalem,
MVP Colony, Visakapatnam,
Andhrapradesh-530017.
Ph: +91 8886655677



Medicover Hospitals

VENKOJIPALAM VISAKHAPATNAM - 530017
ANDHRA PRADESH - INDIA



MEDICOVER HOSPITALS

A UNIT OF SAHRUDAYA HEALTHCARE PVT LTD.

DEPARTMENT OF RADIOLOGY

Patient Name : Mr. JINAGA UMAPATI	Age /Gender : 55 Y(s)/Male
Bill No/ UMR No : V4BC237354/V4U187919	Referred By : Dr. CMO
Received Dt : 24-May-24 09:40 am	Report Date : 24-May-24 11:46 am

X-RAY CHEST PA VIEW

FINDINGS

Prominence of aortic knuckle is seen.

The pulmonary vasculature appear normal.

There is no evidence of mediastinal widening.

Both the lungs and CP angles are clear.

The soft tissues and the bones of the rib cage displayed no abnormality.

IMPRESSION

* Prominence of aortic knuckle.

*** End Of Report ***

Dr. VULAPU CHENNAKRISHNA RAO, .
MBBS, DNB
CONSULTANT RADIOLOGIST

Medicover Unit - I

1. This report is not valid for medico-legal purpose.
2. In case of any discrepancy, due to machine error or typing error, please get it rectified immediately.
3. In case of any discrepancy, please get it rectified immediately.
Andhrpradesh - 530 002.
Ph: +91 96526 69351

Medicover Unit - III

Srv. No. 27 Plot No. 05, BRTS Road,
Research City, Villova, Chinnaagudalu Mandal,
Visakhapatnam, Andhrpradesh - 530 040.
Ph: +91 08916677888

Medicover - MVP

1-1-83, Sector -6, Venkojipalem,
MVP Colony, Visakapatnam,
Andhrpradesh-530017.
Ph: +91 8886655677



DEPARTMENT OF CARDIOLOGY

Patient Name : Mr. JINAGA UMAPATI	Age / Gender : 55 Y(s)/Male
Bill No/ UMR No : V4BC237397/V4U187919	Referred By : Dr. CMO
Received Dt : 24-May-24 10:39 am	Report Date : 24-May-2024 12:44 pm
Lab No : 0	

2D ECHO WITH COLOUR DOPPLER

MEASUREMENTS

LVID(D)	4.6 Cms
LVID(s)	3.0 Cms
LVEF	66 %
IVS (d)	1.0 Cms
PWD (d)	1.0 Cms

VALVES

MITRAL VALVE	NORMAL
AORTIC VALVE	NORMAL
TRICUSPID VALVE	NORMAL
PULMONARY VALVE	NORMAL

CHAMBER

RIGHT ATRIUM	NORMAL
RIGHT VENTRICLE	NORMAL
LEFT ATRIUM	2.9 Cms
LEFT VENTRICLE	NORMAL
RWMA	NO
SYSTOLIC FUNCTION	GOOD
DIASTOLIC DYSFUNCTION	NO
CLOT	NO

SEPTAE

INTER ATRIAL SEPTUM	INTACT
INTER VENTRICULAR SEPTUM	INTACT

GREAT ARTERY AND OTHERS

AORTA	2.7 Cms
-------	---------

Medicover Unit - I

18-1-3, KGH Down, Maharani-peta,
Jagadamba Junction, Visakapatnam,
Andhrapradesh - 530 002.
Ph: +91 96526 69351

Medicover Unit - III

Sry. No. 27, Plot No. 05, BRTS Road,
Health City, Arilova, Chinnagadalu Mandal,
Visakhapatnam, Andhrapradesh - 530 040.
Ph: +91 08916677888

Medicover - MVP

1-1-83, Sector -6, Venkojipalem,
MVP Colony, Visakapatnam,
Andhrapradesh-530017.
Ph: +91 8886655677



DEPARTMENT OF CARDIOLOGY

Patient Name : Mr. JINAGA UMAPATI	Age / Gender : 55 Y(s)/Male
Bill No/ UMR No : V4BC237397/V4U187919	Referred By : Dr. CMO
Received Dt : 24-May-24 10:39 am	Report Date : 24-May-2024 12:44 pm
Lab No : 0	

PULMONARY ARTERY NORMAL
PERICARDIUM NORMAL
IVC/SVC/CS NORMAL

DOPPLER STUDY

MITRAL FLOW E > A
AORTIC FLOW 1.3 M/sec
PULMONARY FLOW 1.2 M/sec
TRICUSPID FLOW NORMAL
OTHER FLOWS NIL

COLOUR DOPPLER

MR NO
AR NO
TR NO
PR NO

FINAL IMPRESSION

--
* NO RWMA OF LV
* GOOD LV SYSTOLIC FUNCTION (EF : 66 %)
* NO MR / AR / TR/ PAH
*** End Of Report ***

Technician

Dr. ASHWIN KUMAR PANDA,
MBBS, DNB-General Medicine, DM-Cardiology
Consultant Cardiologist

Page 2 of 2

Dr.ARCHANA BEHRA
MD.,DNB(CARDIOLOGY)
CONSULTANT CARDIOLOGIST

Dr.BODEPUDI SRIKANTH
MD DM
CONSULTANT CARDIOLOGIST

Dr.K P RANGANAYAKULU
MD., DM.
CONSULTANT INTERVENTIONAL C

Dr.S.SRIKARA SAMIR NANDAN
MD., DM.
CONSULTANT INTERVENTIONAL C
18-1-3, KGH Down, Maharani-peta,
Jagadamba Junction, Visakapantam,
Andhrapradesh - 530 002.
Ph: +91 96526 69351

Dr.RAVIKUMAR GURUGUBELLI
MD, DM
CONSULTANT INTERVENTIONAL C
Sry, No. 27, Plot No. 05, BRTS Road,
Health City, Arilova, Chinnagadalu Mandal,
Visakhapatnam, Andhrapradesh - 530 040.
Ph: +91 08916677888

Dr.A.SURESH
MBBS,MD(GM),DM-CARDIOLOGY,
SENIOR CONSULTANT
Medicover - MVP
1-1-83, Sector -6, Venkojipalem,
MVP Colony, Visakapatnam,
Andhrapradesh-530017.
Ph: +91 8886655677

J UMAPATI

Male

24/05/2024 09:39:49

MEDCOVER HOSPITALS MVP VZAG

WELLNESS

55 Years

Rate 81 . SINUS RHYTHM.....normal P axis, V-rate 50- 99

PR	172
QRSD	86
QT	384
QTc	446

--AXIS--

P	71
QRS	7
T	16

- NORMAL ECG -

12 Lead; Standard Placement

Unconfirmed Diagnosis

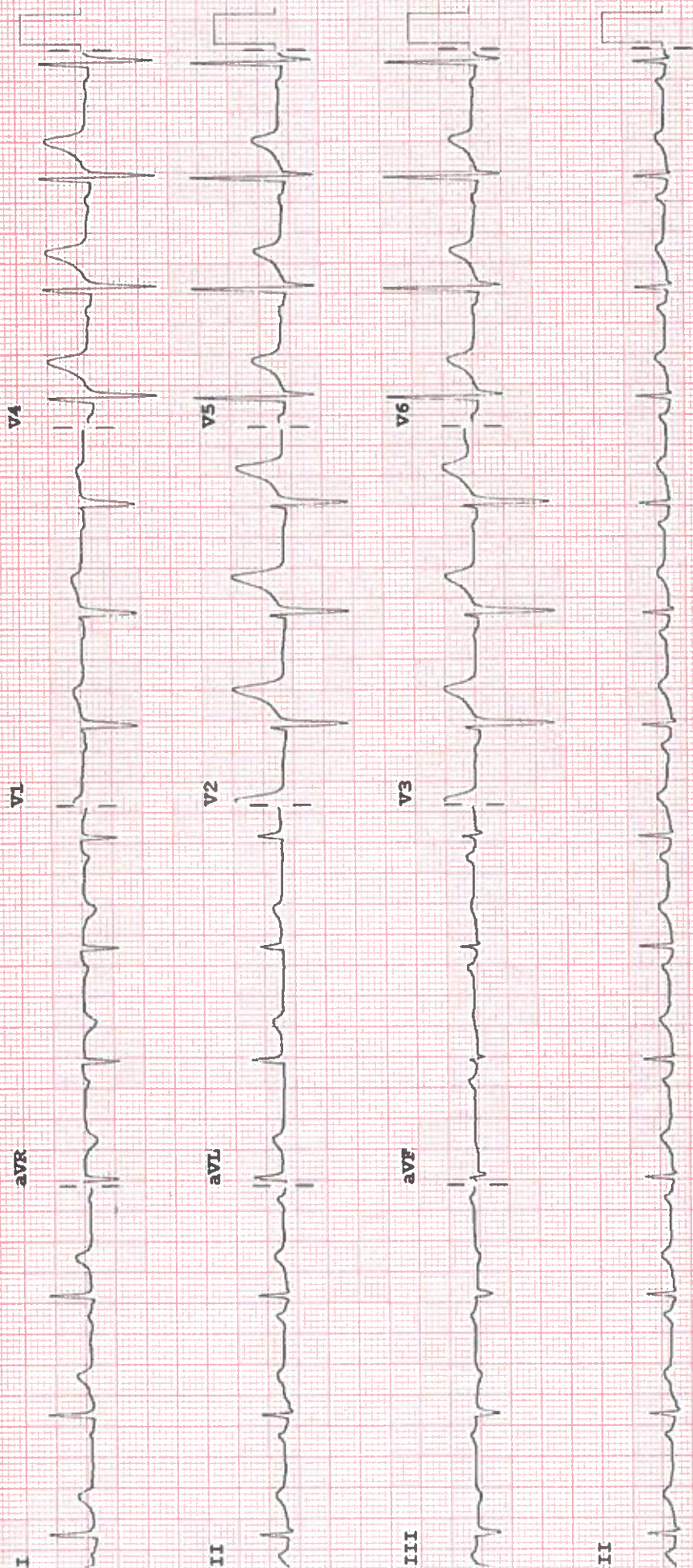

Device:

Speed: 25 mm/sec

Limb: 10 mm/mV

Chest: 10.0 mm/mV

F 50~ 0:50~ 40 Hz W

PE090A CL?



MedicoverHospitals

VENKOJIPALAM VISAKHAPATNAM-
530017 ANDHRAPRADESH- INDIA
PHONENO:0891-6829999



MEDICOVER HOSPITALS

A UNIT OF SAHRUDAYA HEALTHCARE PVT LTD.

Dr. MEGHANATHYENNI
M.B.B.S, D.N.B-GENERAL MEDICINE
CONSULTANT GENERAL MEDICINE

JFM: 12.6/

Ar: 10.6

Bp: 130/80mm
P: 75-1.2

Ar

TWS Physical sup
12/20
7

Medicover Unit - I

18-1-3, KGH Down, Maharanieta,
Jagadamba Junction, Visakapatnam,
Andhrapradesh - 530 002.
Ph: +91 96526 69351

Medicover Unit - III

Sry. No. 27, Plot No. 05, BRTS Road,
Health City, Arilova, Chinnagadalu Mandal,
Visakhapatnam, Andhrapradesh - 530 040.
Ph: +91 08916677888

Medicover - MVP

1-1-83, Sector -6, Venkojipalem,
MVP Colony, Visakapatnam,
Andhrapradesh-530017.
Ph: +91 8886655677



**MEDICOVER
HOSPITALS**

Medicover Hospitals
VENKOJIPALAM VISKHAPATNAM -530017
ANDHRA PRADESH -INDIA
PHONO NO : 0891-6829999

A UNIT OF SAHRUDAYA HEALTHCARE PVT LTD.

OPHTHALMOLOGIST CONSULTATION

NAME: P. Lakshmi **AGE:** 45/F

DATE: 24/5/24

AR R -0.50 -0.50 X 90°
C -1.25 -0.00 X 100°

Ⓟ PseudoPhy

Dim eye C
Kia

SV R 6/12 -0.50 -0.50 X 90°/6

6/12 -1.00 -0.50 X 100°/6

NV +2.25 SPH/26 Ⓟ

Dark

03/0-2

NI DD

Ⓟ PLO

As you say

AT L 10
ID

Ⓟ Optive eye R
→ → →

[Signature]



Medicover Hospitals

VENKOJIPALAM VISAKHAPATNAM - 530017
ANDHRA PRADESH - INDIA



MEDICOVER HOSPITALS

A UNIT OF SAHRUDAYA HEALTHCARE PVT LTD.

Lab Report

Patient Name	: Mrs. JINAGA LAXMI	Age /Gender	: 45 Y(s)/Female
Bill No/ UMR No	: V4BC237356/V4U187920	Referred By	: Dr. CMO
Received Dt	: 24-May-24 09:59 am	Report Date	: 24-May-24 10:53 am
Lab No	: 120000635035		

<u>Parameter</u>	<u>Result Values</u>	<u>Biological Reference</u>
CBC(COMPLETE BLOOD COUNT)		
RBC		
HAEMOGLOBIN	12.2	12.0 - 15.0 g/dl
R B C COUNT	4.4	3.8 - 4.8 10 ⁶ /μL
PCV/HCT	36	36 - 46 %
MCV	* 82	83 - 101 fl
MCH	28	27 - 32 pg
MCHC	34	31.5 - 34.5 g/dL
RDW(cv)	* 15.6	11.6 - 14.0 %
WBC		
TC (TOTAL LEUCOCYTE COUNT)	9200	4000 - 11000 cells/cumm
DIFFERENTIAL COUNT		
NEUTROPHILS	70	40 - 80 %
LYMPHOCYTES	25	20 - 40 %
MONOCYTES	03	02 - 10 %
EOSINOPHILS	02	00 - 06 %
BASOPHILS	00	00 - 01 %
PLATELET COUNT		
PLATELET COUNT	2.57	1.50 - 4.50 Lakhs/cumm
ESR	40	0 - 20 mm/1st hour

*** End Of Report ***

Doctor Incharge

Dr.MUDUGANTI SRINIVAS
MBBS, MD
CONSULTANT PATHOLOGIST

Dr.SRUJANA
MBBS, MD PATHOLOGY
CONSULTANT PATHOLOGIST

Dr.MOHAMMAD SIMI IQBAL
M.B.B.S, M.D
CONSULTANT BIOCHEMIST

Medicover Unit - I
18-1-3, KGH Down, MaharaniPeta,
Jagadamba Junction, Visakapatnam,
Andhrapradesh - 530 002.
Ph: +91 96526 69351

Medicover Unit - III
Sry. No. 27, Plot No. 05, BRTS Road,
Health Care Complex, Chinragadalu Mandal,
Visakhapatnam, Andhrapradesh - 530 040.
Ph: +91 08916677888

Medicover - MVP
1-1-83, Sector -6, Venkojipalem,
MVP Colony, Visakapatnam,
Andhrapradesh-530017.
Ph: +91 8886655677



Medicover Hospitals

VENKOJIPALAM VISAKHAPATNAM - 530017
ANDHRA PRADESH - INDIA



MEDICOVER HOSPITALS

A UNIT OF SAHRUDAYA HEALTHCARE PVT LTD.

Lab Report

Patient Name	: Mrs. JINAGA LAXMI	Age /Gender	: 45 Y(s)/Female
Bill No/ UMR No	: V4BC237356/V4U187920	Referred By	: Dr. CMO
Received Dt	: 24-May-24 09:59 am	Report Date	: 24-May-24 11:27 am
Lab No	: 120000635036		

Parameters	Result	Biological Reference In Method
SERUM ALBUMIN	4.1	NewBorn: 0-4 days : 2.8 - 4.4 g/dL Children: 4 days - 14 years : 3.8 - 5.4 g/dL 14-18 years : 3.2 - 4.5 g/dL Adults : 3.5- 5.2 g/dL
GLOBULINS	3.2	2.5 - 3.5 g/dL
A/G RATIO	1.28	1.2 - 2.5
TOTAL PROTEIN		
TOTAL PROTEINS	7.3	1-2 years : 5.6-7.5 g/dL > 3 years : 6.0-8.0 g/dL Adults : 6.4-8.3 g/dL
BUN(BLOOD UREA NITROGEN)	07	7.0 - 21.0 mg/dL
BUN(BLOOD UREA NITROGEN)	07	
T3,T4 AND TSH		
T3	1.04	0.8 - 2.0 ng/mL
T4	7.11	5.1 - 14.1 ug/dL
TSH(THYROID STIMULATING HORMONE)	* 12.61	0.270 - 4.20 uIU/mL

*** End Of Report ***

Suggested Clinical Correlation * If necessary, Please discuss

Verified By : : 14645

Test results related only to the item tested.

No part of the report can be reproduced without written permission of the laboratory.

Dr. MOHAMMEDI INCHAQ, M.B.B.S, M.D

Dr.MUDUGANTI SRINIVAS
MBBS, MD
CONSULTANT PATHOLOGIST

Dr.SRUJANA
MBBS, MD PATHOLOGY
CONSULTANT PATHOLOGIST

Dr.MOHAMMAD SIMI IQBAL
M.B.B.S, M.D
CONSULTANT BIOCHEMIST

Medicover Unit - I

18-1-3, KGH Down, Maharani-peta,
Jagadamba Junction, Visakapantam,
Andhrapradesh - 530 002.
Ph: +91 96526 69351

Medicover Unit - III

Sry. No. 27, Plot No. 05, BRTS Road,
Health Care Chinnagadalu Mandal,
Visakhapatnam, Andhrapradesh - 530 040.
Ph: +91 08916677888

Medicover - MVP

1-1-83, Sector -6, Venkojipalem,
MVP Colony, Visakapatnam,
Andhrapradesh-530017.
Ph: +91 8886655677



Medicover Hospitals

VENKOJIPALAM VISAKHAPATNAM - 530017
ANDHRA PRADESH - INDIA



MEDICOVER HOSPITALS

A UNIT OF SAHRUDAYA HEALTHCARE PVT LTD.

Lab Report

Patient Name	: Mrs. JINAGA LAXMI	Age /Gender	: 45 Y(s)/Female
Bill No/ UMR No	: V4BC237356/V4U187920	Referred By	: Dr. CMO
Received Dt	: 24-May-24 09:59 am	Report Date	: 24-May-24 11:27 am
Lab No	: 120000635033		

<u>Parameters</u>	<u>Result</u>	<u>Biological Reference Intervals</u>
HBA1C (GLYCOSYLATED HAEMOGLOBIN)		
HBA1C	* 10.6	Non -Diabetic : <= 5.6 % Pre Diabetic : 5.7 - 6.4 % Diabetic : >= 6.5 %
LIPID PROFILE		
TOTAL CHOLESTEROL	165	No risk : < 200 mg/dL Moderate risk : 200 - 239 High risk : > 240
HDL CHOLESTEROL	37	<40 Low >60 High
LDL CHOLESTEROL	* 89	Border line : 100 - 130 mg/dL High : > 130 mg/dL Desirable : < 100 mg/dL 100 - 130 mg/dL
VLDL	39	
SERUM TRYGLYCERIDES	196	Very High : > 500 mg/dL High : >= 200 - 499 mg/dL Border line High : >= 150 - 199 mg/dL
CHO/HDL RATIO	36.8	Normal : < 150 mg/dL Normal : < 4.0 Low risk : 4.0 - 6.0 High risk : > 6.0
LDL/HDL RATIO	89	
BS (FASTING BLOOD GLUCOSE)		
FASTING BLOOD GLUCOSE	199	Normal : 70-99 mg/dL Impaired : 100-125 mg/dL Diabetic : >= 126 mg/dL
CREATININE	0.8	0.6 - 1.1 mg/dL
GAMMA GT		
GAMMA GLUTAMYL TRANSFERASE(GGT)	18	6 - 42 U/L
LFT(LIVER FUNCTION TEST)		
TOTAL BILIRUBIN	0.4	< 1.2 mg/dL
DIRECT BILIRUBIN	0.1	<= 0.20 mg/dL
INDIRECT BILIRUBIN	0.3	<= 1.0 mg/dL
SGPT (ALT)	19	<= 33 U/L
SGOT (AST)	18	<= 32 U/L
ALKALINE PHOSPHATASE (ALP)	100	35 - 105 U/L
TOTAL PROTEINS	7.3	1-2 years : 5.6-7.5 g/dL > 3 years : 6.0-8.0 g/dL

Adults : 6.4-8.3 g/dL

Medicover Unit - I

18-1-3, KGH Down, Maharanieta,
Jagadamba Junction, Visakapatnam,
Andhrapradesh - 530 002.
Ph: +91 96526 69351

Medicover Unit - III

Sry. No. 27, Plot No. 05, BRTS Road,
Health City, Chinnaagadalu Mandal,
Visakhapatnam, Andhrapradesh - 530 040.
Ph: +91 08916677888

Medicover - MVP

1-1-83, Sector -6, Venkojipalem,
MVP Colony, Visakapatnam,
Andhrapradesh-530017.
Ph: +91 8886655677



Medicover Hospitals

VENKOJIPALAM VISAKHAPATNAM - 530017
ANDHRA PRADESH - INDIA



MEDICOVER HOSPITALS

A UNIT OF SAHRUDAYA HEALTHCARE PVT LTD.

Lab Report

Patient Name : Mrs. JINAGA LAXMI	Age /Gender : 45 Y(s)/Female
Bill No/ UMR No : V4BC237356/V4U187920	Referred By : Dr. CMO
Received Dt : 24-May-24 09:59 am	Report Date : 24-May-24 12:09 pm
Lab No : 240503541	

Parameters

Result

Biological Reference Intervals

CUE (COMPLETE URINE EXAMINATION)

CHEMISTRY TEST

UROBILINOGEN	NIL	Negative
BILIRUBIN	Negative	Negative
KETONE BODIES	Negative	Negative
BLOOD	Negative	Negative
PROTEIN	NIL	NIL
NITRITE	Negative	Negative
LEUCOCYTES	Negative	
GLUCOSE	NIL	NIL
SPECIFIC GRAVITY	1.015	1.005 - 1.030
PH	6.5	5.0 - 8.0

MICROSCOPY MORPHOLOGY

RBC	NIL	0 - 3 /HPF
WBC (WHITE BLOOD CELL)	* 1-2	0 - 5 /HPF
SQEP (SQUAMOUS EPITHELIAL CELL)	* 2-4	0 - 5 /HPF
UNCC (PATHOLOGICAL CAST)	NIL	0 - 0 /HPF
UNCX (UNCLASSIFIED CRYSTALS)	NIL	0 - 5 /HPF

*** End Of Report ***

Doctor Incharge

Dr.MUDUGANTI SRINIVAS
MBBS, MD
CONSULTANT PATHOLOGIST

Dr.SRUJANA
MBBS, MD PATHOLOGY
CONSULTANT PATHOLOGIST

Dr.MOHAMMAD SIMI IQBAL
M.B.B.S, M.D
CONSULTANT BIOCHEMIST

Medicover Unit - I

18-1-3, KGH Down, Maharanieta,
Jagadamba Junction, Visakapatnam,
Andhrapradesh - 530 002.
Ph: +91 96526 69351

Medicover Unit - III

Sry. No. 27, Plot No. 05, BRTS Road,
Health City, Innagadalu Mandal,
Visakhapatnam, Andhrapradesh - 530 040.
Ph: +91 08916677888

Medicover - MVP

1-1-83, Sector -6, Venkojipalem,
MVP Colony, Visakapatnam,
Andhrapradesh-530017.
Ph: +91 8886655677



Medicover Hospitals

VENKOJIPALAM VISAKHAPATNAM - 530017
ANDHRA PRADESH - INDIA



MEDICOVER HOSPITALS

A UNIT OF SAHRUDAYA HEALTHCARE PVT LTD.

Lab Report

Patient Name	: Mrs. JINAGA LAXMI	Age /Gender	: 45 Y(s)/Female
Bill No/ UMR No	: V4BC237356/V4U187920	Referred By	: Dr. CMO
Received Dt	: 24-May-24 11:52 am	Report Date	: 24-May-24 01:38 pm
Lab No	: 120000635148		

PLBS (POST LUNCH BLOOD GLUCOSE)

<u>Parameters</u>	<u>Result</u>	<u>Biological Reference Intervals</u>	<u>Method</u>
PLBS (POST LUNCH BLOOD GLU	360	Normal : 70- 139 mg/dL Impaired : 140 - 199 mg/dL Diabetic : >= 200 mg/dL	Hexokinase

*** End Of Report ***

Suggested Clinical Correlation * If necessary, Please discuss

Verified By : : 14645

Test results related only to the item tested.

No part of the report can be reproduced without written permission of the laboratory.

Md. Simi Iqbal

Dr. MOHAMMAD SIMI IQBAL, M.B.S, M.D
Doctor In Charge

Dr.MUDUGANTI SRINIVAS
MBBS, MD
CONSULTANT PATHOLOGIST

Dr.SRUJANA
MBBS, MD PATHOLOGY
CONSULTANT PATHOLOGIST

Dr.MOHAMMAD SIMI IQBAL
M.B.S, M.D
CONSULTANT BIOCHEMIST

Medicover Unit - I

18-1-3, KGH Down, Maharanipeta,
Jagadamba Junction, Visakhapatnam
Andhrapradesh - 530 002.
Ph: +91 96526 69351

Medicover Unit -III

Sry. No.27, Plot No.05, BRTS Road,
Health City, Arilova, Chinnagadhili Mandal,
Visakhapatnam, Andhrapradesh - 530 040.
Ph: +91 0891 6677888

Medicover - MVP

1-1-83, Sector-6, Venkojipalem,
MVP Colony, Visakhapatnam,
Andhrapradesh-530017.
Ph: +91 8886655677



Medicover Hospitals

VENKOJIPALAM VISAKHAPATNAM - 530017
ANDHRA PRADESH - INDIA



MEDICOVER HOSPITALS

A UNIT OF SAHRUDAYA HEALTHCARE PVT LTD.

DEPARTMENT OF RADIOLOGY

Patient Name : Mrs. JINAGA LAXMI	Age / Gender : 45 Y(s)/Female
Bill No/ UMR No : V4BC237356/V4U187920	Referred By : Dr. CMO
Received Dt : 24-May-24 09:42 am	Report Date : 24-May-24 11:47 am

X-RAY CHEST PA VIEW

FINDINGS

The cardiac size & configuration appear normal.

The Aorta and pulmonary vasculature appear normal.

There is no evidence of mediastinal widening.

Both the lungs and CP angles are clear.

The soft tissues and the bones of the rib cage displayed no abnormality.

IMPRESSION

*** Normal study.**

*** End Of Report ***

Dr. VULAPU CHENNAKRISHNA RAO, .
MBBS, DNB
CONSULTANT RADIOLOGIST

Medicover Unit - I

1. This report is not valid for medico-legal purpose.
2. In case of any discrepancy due to machine error or typing error, please get it rectified immediately.
Jagadam Junction, Visakhapatnam,
Andhrapradesh - 530 002.
Ph: +91 96526 69351

Medicover Unit - III

Srv. No. 27 Plot No. 05, BRTS Road,
Health City, Arilova, Chinnagadalu Mandal,
Visakhapatnam, Andhrapradesh - 530 040.
Ph: +91 08916677888

Medicover - MVP

1-1-83, Sector -6, Venkojipalem,
MVP Colony, Visakhapatnam,
Andhrapradesh-530017.
Ph: +91 8886655677



DEPARTMENT OF CARDIOLOGY

Patient Name : Mrs. JINAGA LAXMI	Age /Gender : 45 Y(s)/Female
Bill No/ UMR No : V4BC237396/V4U187920	Referred By : Dr. CMO
Received Dt : 24-May-24 10:38 am	Report Date : 24-May-2024 12:46 pm
Lab No : 0	

2D ECHO WITH COLOUR DOPPLER

MEASUREMENTS

LVID(D)	4.3 Cms
LVID(s)	2.6 Cms
LVEF	65 %
IVS (d)	1.0 Cms
PWD (d)	1.0 Cms

VALVES

MITRAL VALVE	NORMAL
AORTIC VALVE	NORMAL
TRICUSPID VALVE	NORMAL
PULMONARY VALVE	NORMAL

CHAMBER

RIGHT ATRIUM	NORMAL
RIGHT VENTRICLE	NORMAL
LEFT ATRIUM	3.0 Cms
LEFT VENTRICLE	NORMAL
RWMA	NO
SYSTOLIC FUNCTION	GOOD
DIASTOLIC DYSFUNCTION	NO
CLOT	NO

SEPTAE

INTER ATRIAL SEPTUM	INTACT
INTER VENTRICULAR SEPTUM	INTACT

GREAT ARTERY AND OTHERS

AORTA	2.8 Cms
-------	---------



DEPARTMENT OF CARDIOLOGY

Patient Name : Mrs. JINAGA LAXMI	Age / Gender : 45 Y(s)/Female
Bill No/ UMR No : V4BC237396/V4U187920	Referred By : Dr. CMO
Received Dt : 24-May-24 10:38 am	Report Date : 24-May-2024 12:46 pm
Lab No : 0	

PULMONARY ARTERY	NORMAL
PERICARDIUM	NORMAL
IVC/SVC/CS	NORMAL
<u>DOPPLER STUDY</u>	
MITRAL FLOW	E > A
AORTIC FLOW	1.2 M/sec
PULMONARY FLOW	1.0 M/sec
TRICUSPID FLOW	RVSP - 37 mmHg
OTHER FLOWS	NIL
<u>COLOUR DOPPLER</u>	
MR	NO
AR	NO
TR	2+
PR	NO

FINAL IMPRESSION

--

- * NO RWMA OF LV
- * GOOD LV SYSTOLIC FUNCTION (EF : 65 %)
- * MILD TR / PAH
- * NO PERICARDIAL EFFUSION

*** End Of Report ***

Technician

Dr. ASHWIN KUMAR PANDA,
MBBS, DNB General Medicine, DM Cardiology
CONSULTANT MEDICINE

Page 2 of 2

Dr. ARCHANA BEHRA
MD., DNB(CARDIOLOGY)
CONSULTANT CARDIOLOGIST

Dr. BODEPUDI SRIKANTH
MD DM
CONSULTANT CARDIOLOGIST

Dr. K P RANGANAYAKULU
MD., DM.
CONSULTANT INTERVENTIONAL C

Dr. S. SRIKARA SAMIR NANDAN
MD., DM.
CONSULTANT INTERVENTIONAL C
18-1-3, KGH Down, Maharanipeta,
Jagadamba Junction, Visakapantam,
Andhrapradesh - 530002.
Ph: +91 96526 69351

Dr. RAVIKUMAR GURUGUBELLI
MD, DM
CONSULTANT CARDIOLOGIST
Medicover Unit III,
Sry. No. 27, Plot No. 05, BRTS Road,
Health City, Arilova, Chinnagadalu Mandal,
Visakhapatnam, Andhrapradesh - 530 040.
Ph: +91 08916677888

Dr. A. SURESH
MBBS, MD(GM), DM-CARDIOLOGY,
SENIOR CONSULTANT
Medicover - MVP
1-1-83, Sector -6, Venkojipalem,
MVP Colony, Visakapatnam,
Andhrapradesh-530017.
Ph: +91 8886655677

J LAXMI

Female

24/05/2024 10:04:10

MEDCOVER HOSPITALS MVP VZAG

WELLNESS

45 Years

Rate 74 . SINUS RHYTHM.....normal P axis, V-rate 50- 99
BORDERLINE T ABNORMALITIES, DIFFUSE LEADS.....T flat/neg

PR 168
QRS 88
QT 412
QTc 457

--AXIS--

P 24
QRS 53
T -75

12 Lead; Standard Placement

- BORDERLINE ECG -

Unconfirmed Diagnosis

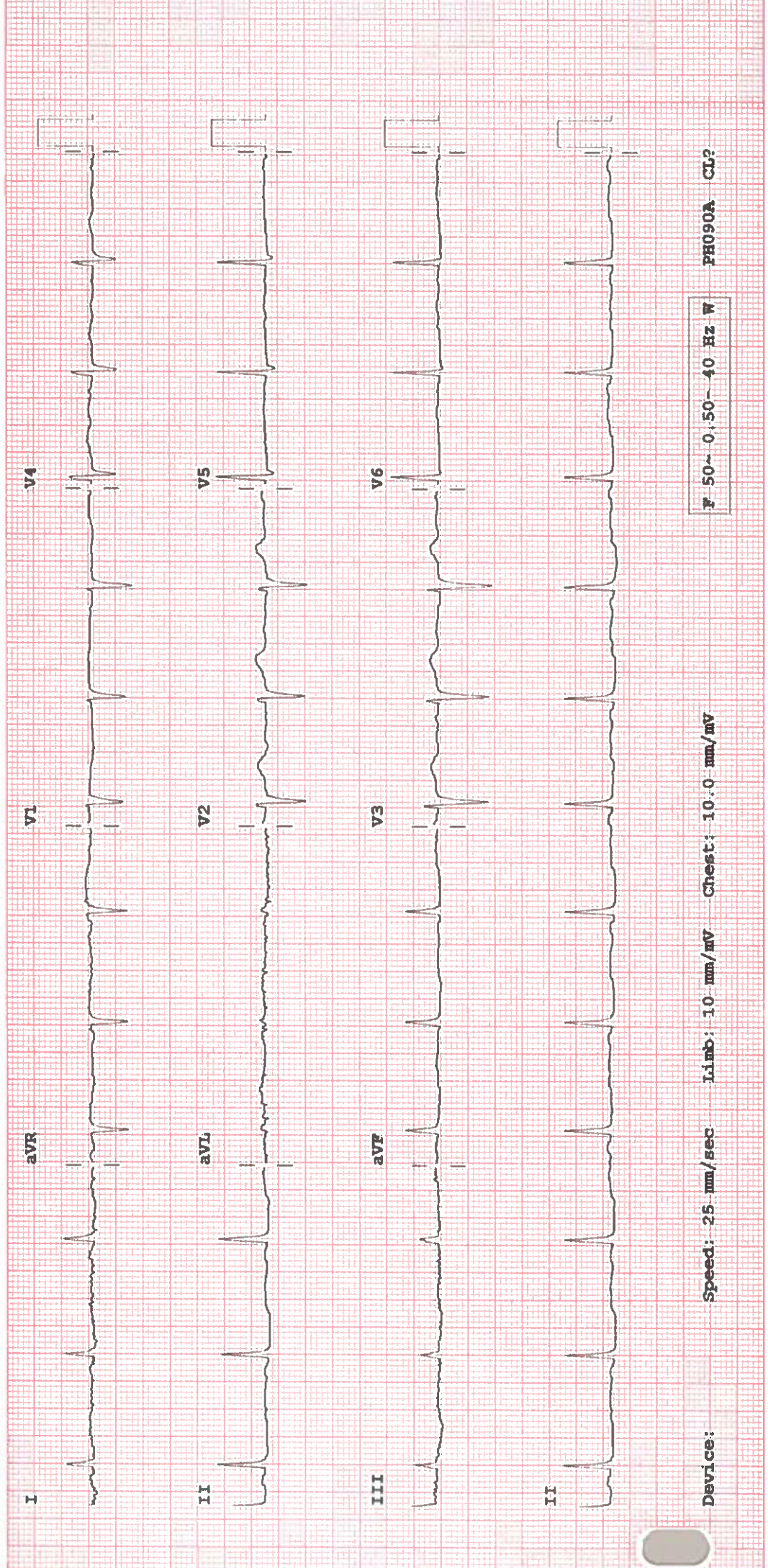

Device: Speed: 25 mm/sec Limb: 10 mm/mV Chest: 10.0 mm/mV F 50~ 0, 50~ 40 Hz W PH090A CI?