



Patient Name : Mrs. JYOTI SUNIL NIKALJE	Age / Gender : 40 Y(s)/Female
Bill No/ UMR No : MAB177060/MAU118587	Referred By : Dr. ANANDEEP AGARWAL MBBS
Received Dt : 22-Jun-24 01:51 pm	Report Date : 22-Jun-24 04:20 pm

FINAL REPORT

<u>Parameters</u>	<u>Specimen</u>	<u>Result</u>	<u>Biological Reference Intervals</u>	<u>Method</u>
COMPLETE BLOOD COUNT				
HAEMOGLOBIN	Blood	7.4	11.7 - 15.5 g/dL	Automated Cell Counter cyanmethemoglobin
RED BLOOD CELLS		3.89	3.9 - 5.0 milli/cumm	Automated Cell Counter Electrical Impedance
PCV (PACKED CELL VOLUME)		23.3	39 - 49 % 35 - 45 %	Automated Cell Counter Calculated
MCV (MEAN CORPUSCULAR VOLUME)		60	82 - 95 fl	Automated Cell Counter Calculated
MCH (Mean Corpuscular Hemoglobin)		19.0	27 - 31 pg	Automated cell counter calculated
MCHC (Mean Corpuscular Hemoglobin Concentration)		31.7	32 - 36 g/dL	Automated cell counter calculated
RDW (Red cell Distribution Width)		21.0	11.5 - 14.0 %	Automated Cell Counter Calculated
WHITE BLOOD CELLS (WBC)		6800	4000 - 11000 Cells/cumm.	Automated Cell Counter Electrical Impedance
NEUTROPHILS		60	50 - 75 %	Microscopy
LYMPHOCYTES		33	20 - 40 %	Microscopy
MONOCYTES		06	0 - 10 %	Microscopy
EOSINOPHILS		01	0 - 6 %	Microscopy
BASOPHILS		00	0 - 1 %	Microscopy
PLATELET COUNT		357000	150000 - 450000 /cumm.	Automated Cell Counter Electrical Impedance
BLOOD GROUPING RH TYPING				
BLOOD GROUP		" B "		
Rh TYPING		POSITIVE		
Erythrocyte Sedimentation Rate (ESR)		10	0 - 10 mm at 1 hr	westergren's

*** End Of Report ***





Patient Name : Mrs. JYOTI SUNIL NIKALJE	Age / Gender : 40 Y(s)/Female
Bill No/ UMR No : MAB177060/MAU118587	Referred By : Dr. ANANDEEP AGARWAL MBBS
Received Dt : 22-Jun-24 01:51 pm	Report Date : 22-Jun-24 06:02 pm

FINAL REPORT

<u>Parameters</u>	<u>Specimen</u>	<u>Result</u>	<u>Biological Reference Intervals</u>	<u>Method</u>
T3 T4 TSH				
TRI-IODO THYRONINE (T3)		1.26	0.8 - 2.0 ng/mL	Chemiluminescent Microparticle Immunoassay
THYROXINE (T4)		8.31	5.1 - 14.2 ug/dL	Chemiluminescent Microparticle Immunoassay
THYROID STIMULATING HORMONE (TSH)		0.884	0.50 - 4.5 µIU/mL	Chemiluminescent Microparticle Immunoassay
SGPT (ALT)		11.5	0.0 - 50.0 U/L	Uv kinetic with P5P
SERUM ALBUMIN		4.26	3.5 - 5.2 g/dL	Bromocresol purple
POST PRANDIAL PLASMA / SERUM GLUCOSE(PLBS)		72	80 - 140 mg/dL	Hexokinase
SGOT (AST)		12.3	9 - 48 U/L	Uv kinetic with P5P
LIPID PROFILE				
TOTAL CHOLESTEROL		138.9	High : > 240 mg/dL 0 - 200 mg/dL Desirable : < 200 mg/dL Border line : 200 - 240 mg/dL	Cholesterol esterase
SERUM TRYGLYCERIDES		118.0	High : > 400 mg/dL Desirable : < 200 mg/dL Border line : 200 - 240 mg/dL 0 - 200 mg/dL	Lipoprotein Lipase
HDL CHOLESTEROL		32.2	Desirable : >= 40 mg/dL 40 - 60 mg/dL	Direct measure-PEG
LDL CHOLESTEROL		83	Border line : 100 - 130 mg/dL High : > 130 mg/dL Desirable : < 100 mg/dL	CALCULATED
VLDL		23.60	0 - 40 mg/dL	Calculated
LDL/HDL RATIO		2.58	2.5 - 3.5	
CHOL/HDL RATIO		4.31	3.5 - 5	
FASTING PLASMA /SERUM GLUCOSE (FBS)		72	70 - 110 mg/dL	Hexokinase
SERUM CREATININE				
CREATININE; SERUM		0.82	0.5 - 1.3 mg/dL	Kinetic jaffe reaction
ALKALINE PHOSPHATASE		89.6	56 - 119 U/L	p-NPP AMP Buffer



Patient Name : Mrs. JYOTI SUNIL NIKALJE **Age /Gender** : 40 Y(s)/Female
Bill No/ UMR No : MAB177060/MAU118587 **Referred By** : Dr. ANANDEEP AGARWAL MBBS
Received Dt : 22-Jun-24 01:51 pm **Report Date** : 22-Jun-24 06:02 pm

<u>Parameters</u>	<u>Specimen</u>	<u>Result</u>	<u>Biological Reference</u>	<u>In Method</u>
SERUM BILIRUBIN TOTAL				
TOTAL BILIRUBIN		0.36	0.1 - 1.2 mg/dl	Diazotization
DIRECT BILIRUBIN		0.15	0.0 - 0.4 mg/dL	Diazotization
INDIRECT BILIRUBIN		0.21		Calculated
BLOOD UREA		27.1	15.0 - 45.0 mg/dL	Urease kinetic
SERUM URIC ACID		4.6	2.6 - 6.0 mg/dL	uricase
TOTAL SERUM PROTEINS		7.44	6.4 - 8.2 g/dL	Biuret reaction
SERUM ALBUMIN		4.26	3.5 - 5.2 g/dL	Bromocresol purple
GLOBULINS		3.18	1.8 - 3.6 g/dl	Calculated
A/G RATIO		1.34	0.8 - 2.0	Calculated
GLYCOSYLATED HAEMOGLOBIN (HbA1c)		4.8	NORMAL : 4.0 - 6.0 % increased risk of diabetes : 6.0 - 6.4 % indicate diabetes : > 6.5 %	Enzymatic

*** End Of Report ***

Lab Incharge

Dr. URMILA AJAY ROTTE, MBBS.DPB
CONSULTANT PATHOLOGIST



REPORT DISCLAIMER

Patient ID:	MAU118587	Patient Name:	JYOTI NIKALJE
Age:	40 Years	Sex:	F
Accession Number:		Modality:	CR
Referring Physician:	DR.A.AGARWAL	Study:	Chest
Study Date:	22-Jun-2024		

X-RAY CHEST PA VIEW

Both lung fields appears normal
 Both C.P.angles appears normal.
 Both hilar shadows normal.
 Mediastinal silhouette appears normal.
 Both domes of diaphragm, bony cage and soft tissue appears normal

Imp : No significant abnormality detected.

DR. SNEHA SHINDE
DMRD RADIOLOGY
(CONSULTANT RADIOLOGIST)



H-2022-0977
June 16, 2022 - June 15, 2026

REPORT DISCLAIMER

Mrs. - Jyoti Nikalje . Age 40 F
D-22/6/2024

Wm < 6/6
6/6

PIH < 6/6
6/6

NI < NI
NI

Colour Vision -> Normal

Atathy

For Appointment Please Contact - 040 - 6833 4455

📍 Near Chistiya Police Chowk, N-6, Cidco,
Chhatrapati Sambhajinagar - 431003.

🌐 www.medicoverhospitals.in
@ info@medicoverhospitals.in

For Reports Only

Jyoti mikalje
ID: 119587

22.06.2024 9:39:39 AM
Medicover Hospitals
N-6 Cidco
AJRANGABAD

Location:
Order Number:
Indication:
Medication 1:
Medication 2:
Medication 3:

Room:
98 bpm

— / — mmHg

Technician:
Ordering Ph:
Referring Ph:
Attending Ph:

QRS : 64 ms
QT / QTcBaz : 348 / 444 ms
PR : 120 ms
P : 94 ms
RR / PP : 610 / 612 ms
P / QRS / T : 43 / 47 / 23 degrees

Normal sinus rhythm
Normal ECG

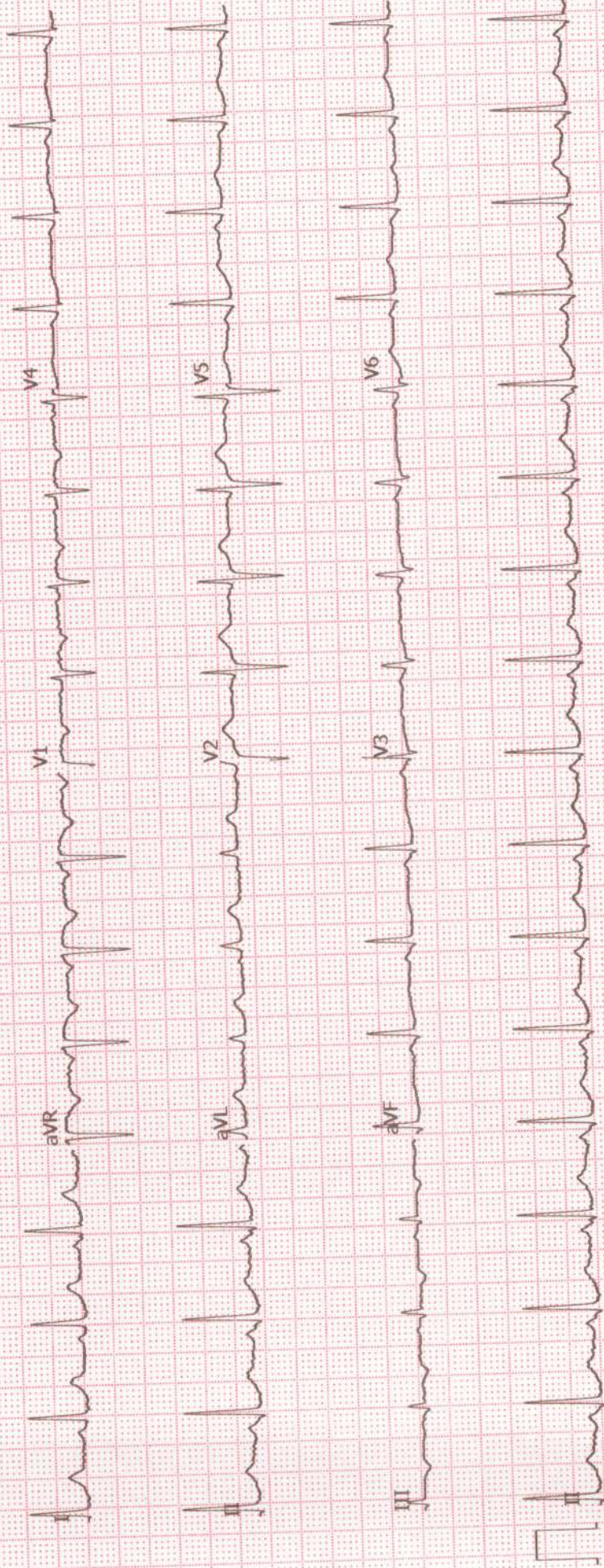



Patient Name : Mr. SUNIL SARANGDHAR NIKALJE	Age / Gender : 49 Y(s)/Male
Bill No/ UMR No : MAB177059/MAU118586	Referred By : Dr. ANANDEEP AGARWAL MBBS
Received Dt : 22-Jun-24 01:51 pm	Report Date : 22-Jun-24 04:19 pm

FINAL REPORT

<u>Parameters</u>	<u>Specimen</u>	<u>Result</u>	<u>Biological Reference Intervals</u>	<u>Method</u>
COMPLETE BLOOD COUNT				
HAEMOGLOBIN	Blood	15.4	12.1 - 15.2 g/dL	Automated Cell Counter cyanmethemoglobin
RED BLOOD CELLS		5.49	4.5 - 6 mill/cumm.	Automated Cell Counter Electrical Impedance
PCV (PACKED CELL VOLUME)		44.0	39 - 50 % 35 - 47 %	Automated Cell Counter Calculated
MCV (MEAN CORPUSCULAR VOLUME)		80	82 - 95 fl	Automated Cell Counter Calculated
MCH (Mean Corpuscular Hemoglobin)		28.1	27 - 31 pg	Automated cell counter calculated
MCHC (Mean Corpuscular Hemoglobin Concentration)		35.1	32 - 36 g/dL	Automated cell counter calculated
RDW (Red cell Distribution Width)		13.5	11.5 - 14.0 %	Automated Cell Counter Calculated
WHITE BLOOD CELLS (WBC)		5100	4000 - 11000 Cells/cumm.	Automated Cell Counter Electrical Impedance
NEUTROPHILS		44	50 - 75 %	Microscopy
LYMPHOCYTES		45	20 - 40 %	Microscopy
MONOCYTES		06	0 - 10 %	Microscopy
EOSINOPHILS		05	0 - 6 %	Microscopy
BASOPHILS		00	0 - 1 %	Microscopy
PLATELET COUNT		232000	150000 - 450000 /cumm.	Automated Cell Counter Electrical Impedance
BLOOD GROUPING RH TYPING				
BLOOD GROUP		" B "		
Rh TYPING		POSITIVE		
Erythrocyte Sedimentation Rate (ESR)		05	0 - 10 mm at 1 hr	westergren's

*** End Of Report ***





Patient Name : Mr. SUNIL SARANGDHAR NIKALJE	Age /Gender : 49 Y(s)/Male
Bill No/ UMR No : MAB177059/MAU118586	Referred By : Dr. ANANDEEP AGARWAL MBBS
Received Dt : 22-Jun-24 01:51 pm	Report Date : 22-Jun-24 05:02 pm

FINAL REPORT

<u>Parameters</u>	<u>Specimen</u>	<u>Result</u>	<u>Biological Reference Intervals</u>	<u>Method</u>
SGPT (ALT)		24.7	0.0 - 50.0 U/L	Uv kinetic with P5P
SERUM ALBUMIN		4.31	3.5 - 5.2 g/dL	Bromocresol purple
POST PRANDIAL PLASMA / SERUM GLUCOSE(PLBS)		80	80 - 140 mg/dL	Hexokinase
SGOT (AST)		23.2	9 - 48 U/L	Uv kinetic with P5P
LIPID PROFILE				
TOTAL CHOLESTEROL		251.6	High : > 240 mg/dL 0 - 200 mg/dL Desirable : < 200 mg/dL Border line : 200 - 240 mg/dL	Cholesterol esterase
SERUM TRYGLYCERIDES		177.5	High : > 400 mg/dL Desirable : < 200 mg/dL Border line : 200 - 240 mg/dL	Lipoprotein Lipase
HDL CHOLESTEROL		36.3	Desirable : >= 40 mg/dL 40 - 60 mg/dL	Direct measure-PEG
LDL CHOLESTEROL		180	Border line : 100 - 130 mg/dL High : > 130 mg/dL Desirable : < 100 mg/dL	CALCULATED
VLDL		35.50	0 - 40 mg/dL	Calculated
LDL/HDL RATIO		4.95	2.5 - 3.5	
CHOL/HDL RATIO		6.93	3.5 - 5	
FASTING PLASMA /SERUM GLUCOSE (FBS)		88	70 - 110 mg/dL	Hexokinase
SERUM CREATININE				
CREATININE; SERUM		1.04	0.6 - 1.3 mg/dL	Kinetic jaffe reaction
ALKALINE PHOSPHATASE		64.3	56 - 119 U/L	p-NPP AMP Buffer
SERUM BILIRUBIN TOTAL				
TOTAL BILIRUBIN		0.48	0.1 - 1.2 mg/dl	Diazotization
DIRECT BILIRUBIN		0.14	0.0 - 0.4 mg/dL	Diazotization
INDIRECT BILIRUBIN		0.34		Calculated
BLOOD UREA		31.6	15.0 - 45.0 mg/dL	Urease kinetic
SERUM URIC ACID		5.6	3.5 - 7.2 mg/dL	uricase
TOTAL SERUM PROTEINS		7.26	6.4 - 8.2 g/dL	Biuret reaction
SERUM ALBUMIN		4.31	3.5 - 5.2 g/dL	Bromocresol purple
GLOBULINS		2.95	1.8 - 3.6 g/dl	Calculated



Patient Name : Mr. SUNIL SARANGDHAR NIKALJE	Age / Gender : 49 Y(s)/Male
Bill No/ UMR No : MAB177059/MAU118586	Referred By : Dr. ANANDEEP AGARWAL MBBS
Received Dt : 22-Jun-24 01:51 pm	Report Date : 22-Jun-24 05:02 pm

<u>Parameters</u>	<u>Specimen</u>	<u>Result</u>	<u>Biological Reference In</u>	<u>Method</u>
A/G RATIO		1.46	0.8 - 2.0	Calculated
T3 T4 TSH				
TRI-IODO THYRONINE (T3)		1.48	0.8 - 2.0 ng/mL	Chemiluminescent Microparticle Immunoassay
THYROXINE (T4)		9.31	5.1 - 14.2 ug/dL	Chemiluminescent Microparticle Immunoassay
THYROID STIMULATING HORMONE (TSH)		1.46	0.50 - 4.5 μ IU/mL	Chemiluminescent Microparticle Immunoassay
GLYCOSYLATED HAEMOGLOBIN (HbA1c)		6.0	NORMAL : 4.0 - 6.0 % increased risk of diabetes : 6.0 - 6.4 % indicate diabetes : > 6.5 %	Enzymatic

*** End Of Report ***

Lab Incharge

Dr. URMILA AJAY ROTTE, MBBS.DPB
CONSULTANT PATHOLOGIST



H-2022-0977
June 16, 2022 - June 15, 2026

REPORT DISCLAIMER

Patient ID:	MAU118586	Patient Name:	SUNIL NIKALJE
Age:	49 Years	Sex:	M
Accession Number:		Modality:	CR
Referring Physician:	DR.A.AGARWAL	Study:	Chest
Study Date:	22-Jun-2024		

X-RAY CHEST PA VIEW

Both lung fields appears normal
Both C.P.angles appears normal.
Both hilar shadows normal.
Mediastinal silhouette appears normal.
Both domes of diaphragm, bony cage and soft tissue appears normal

Imp : No significant abnormality detected.

DR. SNEHA SHINDE
DMRD RADIOLOGY
(CONSULTANT RADIOLOGIST)

For Appointment Please Contact - 040 - 6833 4455

📍 Near Chistiya Police Chowk, N-6, Cidco,
Chhatrapati Sambhajnagar - 431003.

🌐 www.medicoverhospitals.in
@ info@medicoverhospitals.in

For Reports Only



REPORT DISCLAIMER
Mr. Sumil Nikalje. Age 49 / D. 22/6/22

Vm 6/9 P PH 6/6
ferm. fczm

NV N-12
N-80.

Colour vision Normal

(RE)	(LE)
$\pm / - 0.50 \times 110^\circ - 6/4$	Plano - NI
Add + 2.00.	Add + 2.00

RTathy

Sunil nikalje
ID: 118586

Male

Technician:
Ordering Ph:
Referring Ph:
Attending Ph:

QT / QTcBaz : 378 / 396 ms
PR : 116 ms
P : 72 ms
RR / PP : 910 / 909 ms
P / QRS / T : 66 / 66 / 94 degrees

Normal sinus rhythm
Nonspecific ST abnormality
Abnormal ECG

22.06.2024 9:43:16 AM

Medicover Hospital
N-6 Circle
AURANGABAD

Room:

66 bpm

/ - mmHg

Location:
Order Number:
Indication:
Medication 1:
Medication 2:
Medication 3:

