

MER- MEDICAL EXAMINATION REPORT

Date of Examination	22-06-2024		
NAME	GOPAL Singh		
AGE	55	Gender	male
HEIGHT(cm)	171cm	WEIGHT (kg)	66kg
B.P.	130/80		
ECG	Normal		
X Ray	Normal		
Vision Checkup	Normal		
Present Ailments	-		
Details of Past ailments (If Any)	-		
Comments / Advice : She /He is Physically Fit	fit		
<p>BMI = 22.6 kg/m² (Normal)</p>			

Signature with Stamp of Medical Examiner

Panel Medical Examiner
 Triveni Diagnostic & Research Centre
 Agrawal Plaza, B-7, H.I.G Main Road,
 INDORE

Dr. Mukesh Dubey
 : (MBBS DCP)
 Registration No.-10632

भारत सरकार
Government of India

गोपाल सिंह चौहान
Gopal Singh Chouhan
जन्म तिथि/DOB: 27/05/1969
पुरुष/ MALE

Aadhaar no. issued: 22/06/2013

6393 8404 8524

मेरा आधार, मेरी पहचान

भारतीय विशिष्ट पहचान प्राधिकरण
Unique Identification Authority of India

पता:
S/O: किशन सिंह चौहान, वार्ड 18, एल.आई.जी- 02 गांधी
नगर, बिस्टाल मार्ग, खरगोन, खरगोने, खरगोन,
मध्य प्रदेश - 451001

Address:
S/O: Kishan Singh Chouhan, ward 18, L.I.G-
02 Gandhi nagar, bistan road, Khargone, PO:
Khargone, DIST: Khargone,
Madhya Pradesh - 451001

Details as on: 18/01/2024

6393 8404 8524
VID : 9174 0473 5109 4452

1947 | help@uidai.gov.in | www.uidai.gov.in

Panel Medical Examiner
Triveni Diagnostic & Research Centre
Agrawal Plaza, B-7, H.I.G. Main Road,
INDORE

TRIVENI DIAGNOSTIC AND RESEARCH CENTER INDORE

705 / MR GOPAL SINGH / 55 Yrs / M / Non Smoker

Heart Rate : 71 bpm / Tested On : 22-Jun-24 10:33:51 / HF 0.05 Hz - LF 20 Hz / Notch 50 Hz / Sn 1.00 Cm/mV / Sw 25 mm/s

ECG

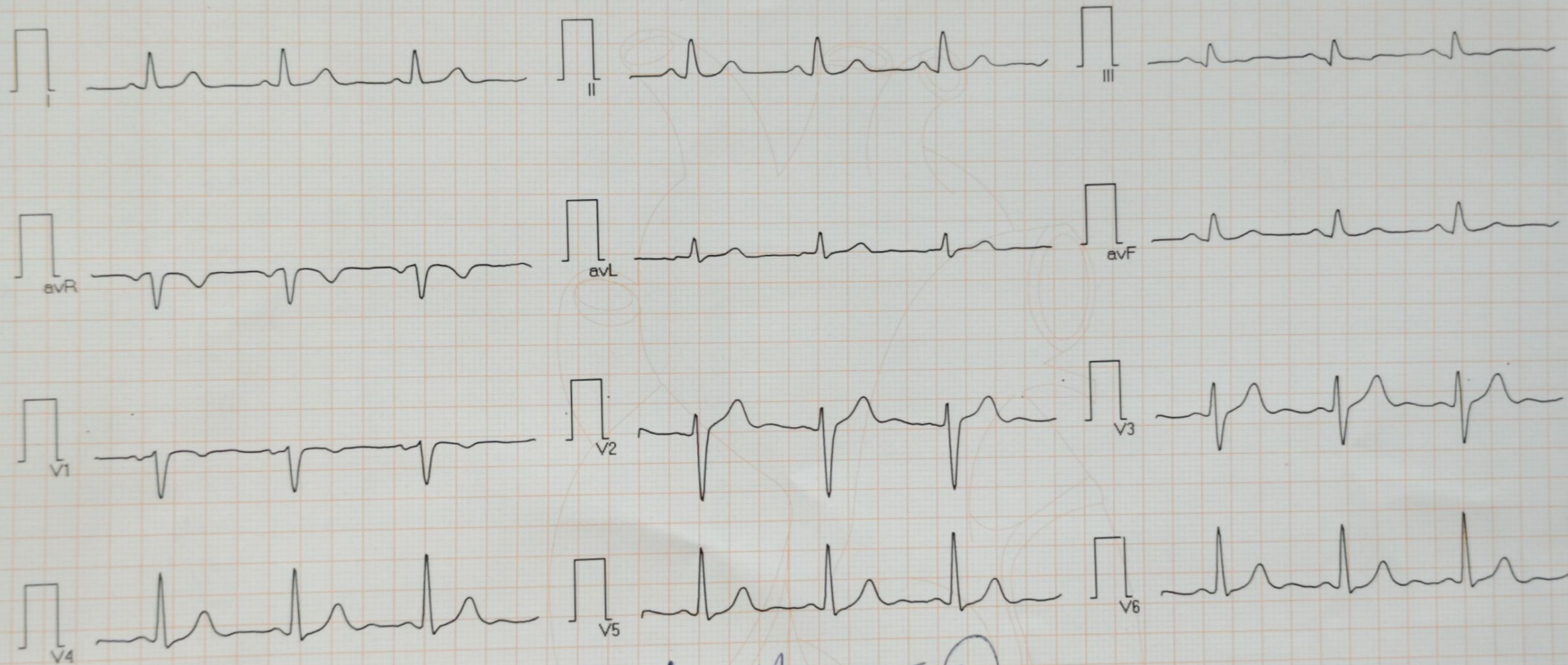

Vent Rate : 71 bpm
PR Interval : 136 ms
QRS Duration: 102 ms
QT/QTc Int : 408/427 ms
P-QRS-T axis: 66.00 • 47.00 • 30.00

Handwritten signatures and initials in blue ink.

Panel Medical Examiner
Triveni Diagnostic & Research Centre
Agrawal Plaza, B-7, H.I.G Main Road,
INDORE

Reported By: _____



Triveni Diagnostic Centre

Reg. No : 91249

Visit ID : 0000095839

Patient Name : Mr. GOPAL SINGH

Age / Sex : 55 YEARS / MALE

Order Date : 22/06/24 12:01PM

Ref. By : Dr. ARCOFEMI HEALTHCARE LIMITED

Report Date : 22/06/24 12:57PM

X-RAY

X-RAY CHEST PA

Trachea is central.

Bony rib cage and soft tissue wall of the thorax are normal.

Cardiac size is within normal limits.

Both lungs fields are clear.No pulmonary parenchymal lesion is seen.

Costo-phrenic angles are clear.

Kindly correlate.

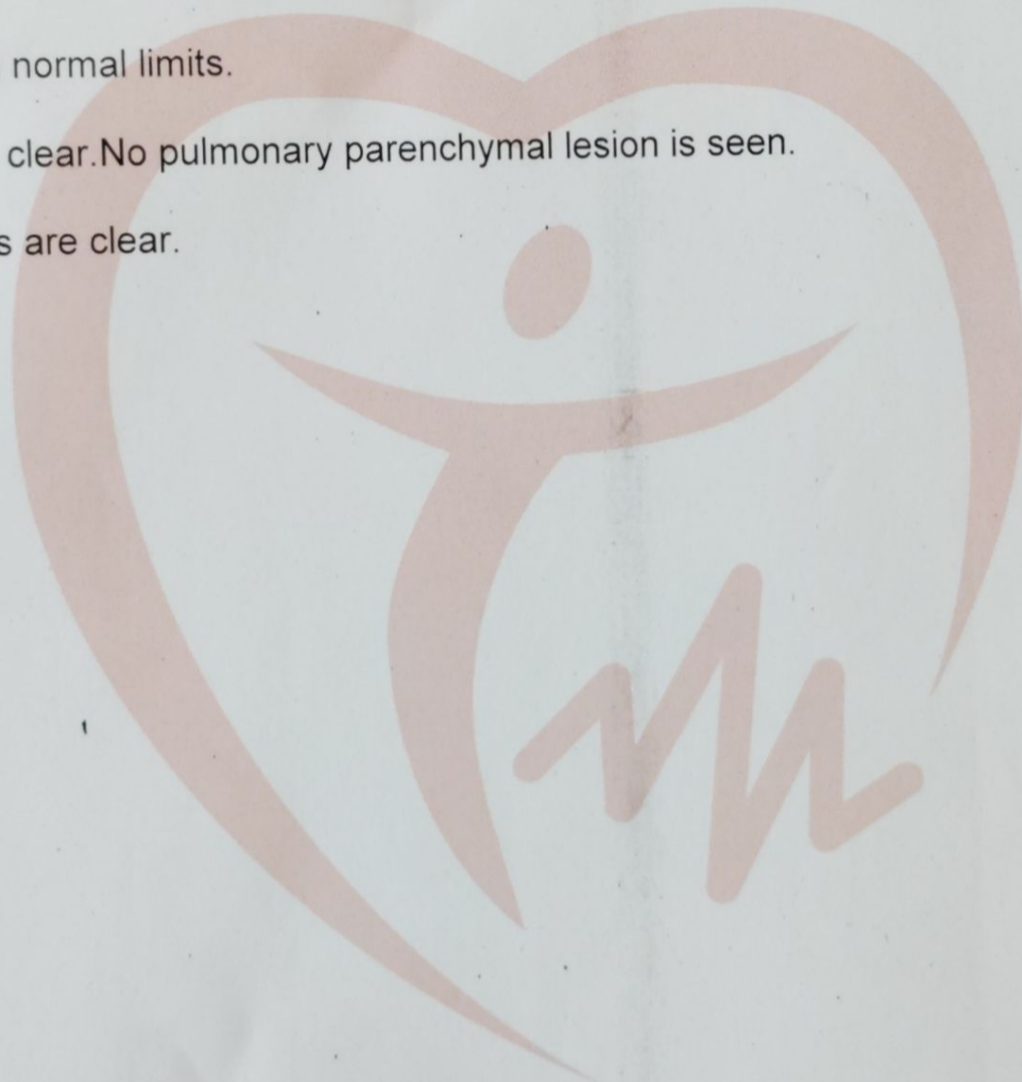

DR. MUKESH DUBEY
(MBBS, DCP)

DR. VIJAY BHURIYA
MBBS DMRD

DR. AMIT SHANKHWAR
M.D. RADIO DIAGNOSIS

DR. P.S. TRIPATHI
M.D. (RADIO DIAGNOSIS)

DR. SANJAY YADAV
CONSULTANT MICROBIOLOGIST

Address : Agrawal Plaza, B-7, H.G. Main Road, Indore, M.P. - 473005
Website : www.trivenidiagnostic.com email : trivenidiagnostic@yahoo.co.in



डॉ. मनोज भटनागर

नेत्र रोग विशेषज्ञ

एम.एस.

Chaitanya

Rx

Gopal Singh Chahal

55 yrs

Ugson

विशेषज्ञ :

- इन्ट्राऑक्यूलर लेंस इम्प्लांट
- फेको विधि द्वारा बगैर टांके का मोतियाबिंद ऑपरेशन
- कॉन्टैक्ट लेंस विशेषज्ञ
- लेसिक लेजर (चश्मा उतारने की विधि)

दिनांक 22-6-24

Vision 2/60 1/6

Near Vision 2/60 1/6

Colour Vision Normal

Ext Exam - Cong. Muddy
- Rest NAD!

Fundus NAD



Triveni Diagnostic Centre

Reg No. : 91249 VISITID : 0000095839
PATIENT NAME : Mr. GOPAL SINGH SPEC. NO : 1905422932
AGE/SEX : 55 YEARS/MALE SAMP. DATE : 22/06/2024 12:16:00
REF. BY : Dr. ARCOFEMI HEALTHCARE LIMITED RESULT DATE : 22/06/2024 15:23:51

HEMATOLOGY

CBC (COMPLETE BLOOD COUNT)

NAME OF TEST	RESULT VALUE	REFERENCE RANGE	UNIT
HAEMOGLOBIN	11.6	13.5 - 18	gm/dl
TOTAL RBC COUNT	3.82	4 - 6.5	mill/cummm
HAEMATOCRIT (PCV)	34.4	41.5 - 50.4	%
MEAN CORPUS VOL(MCV)	90.05	80 - 96	fl
MEAN CORPUS HB (MCH)	30.37	27.5 - 33.2	picograms
MEAN CORPUS HB CONC (MCHC)	33.72	33.4 - 35.5	%
RDW	17.7	11.5 - 15.5	%
PDW	15.2	-	fl
MPV	7.8	-	fl
PCT	0.20	-	%
P-LCR	22.1	-	%
TOTAL WBC	5200	4000 - 11000	/cumm
PLATELET COUNT	2.56	1.5 - 4.0	Lacs/cumm
<u>DIFFERENTIAL COUNT</u>			
NEUTROPHILS	62	40 - 70	%
LYMPHOCYTES	33	20 - 40	%
MONOCYTES	02	1 - 8	%
EOSINOPHILS	03	0 - 6	%
BASOPHILS	00	0 - 1	%
ABSOLUTE NEUTROPHILS	5.16	2 - 7	X1000/cumm
ABSOLUTE LYMPHOCYTES	3.13	1 - 3	X1000/cumm
ABSOLUTE MONOCYTE	1.74	0.2 - 1	X1000/cumm
ABSOLUTE EOSINOPHIL	0.24	0.02 - 0.5	X1000/cumm
ABSOLUTE BASOPHIL	0.00	0.02 - 0.1	X1000/cumm
ESR	08	0 - 20	mm at end of 1
MP (MALARIA PARASITE)	.	-	

METHOD:- By five part automated analyzer (sysmex XS1000 i) Japan

DR. MUKESH DUBEY
(MBBS, DCP) (DIRECTOR)

DR. VIJAY BHURIYA
MBBS DMRD

DR. YOGESH PAWDE
M. D. (CONS. PATHOLOGIST)

DR. P.S. TRIPATHI
M.D. (RADIO DIAGNOSIS)

DR. SANJAY YADAV
CON. MICROBIOLOGIST

Report Checked By:

Address : Agrawal Plaza, B-7, HIG Main Road, Indore Ph. : 0731-4289992-3
Website : www.trivenidiagnostic.com email : trivenidiagnostic@yahoo.co.in



Triveni Diagnostic Centre

Reg No. : 91249 VISITID : 0000095839
PATIENT NAME : Mr. GOPAL SINGH SPEC. NO : 1905422930
AGE/SEX : 55 YEARS/MALE SAMP. DATE : 22/06/2024 12:16:00
REF. BY : Dr. ARCOFEMI HEALTHCARE LIMITED RESULT DATE : 22/06/2024 15:25:57

DEPARTMENT OF PATHOLOGY

NAME OF TEST	RESULT VALUE	REFERENCE RANGE	UNIT
BLOOD GROUP			
BLOOD GROUP	"O"	-	
RH FACTOR	Positive	-	

RESULT REMARKS :

GAMA GT

GGT (GAMMA GLUTAMYL TRANSFERASE)	13.4	8 - 52	U / L
----------------------------------	------	--------	-------

RESULT REMARKS :

PERIPHERAL SMEAR EXAMINATION

PERIPHERAL SMEAR

RESULT REMARKS : Rbcs are normocytic normochromic.
Wbcs are normal in number and morphology.
Platelets are adequate on smear and normal in morphology.
No hemoparasite is seen.

DR. MUKESH DUBEY
(MBBS, DCP) (DIRECTOR)

DR. VIJAY BHURIYA
MBBS DMRD

DR. YOGESH PAWDE
M. D. (CONS. PATHOLOGIST)

DR. P.S. TRIPATHI
M.D. (RADIO DIAGNOSIS)

DR. SANJAY YADAV
CON. MICROBIOLOGIST

Report Checked By :

Page 1 of 1



Triveni Diagnostic Centre

Reg No. : 91249 VISITID : 0000095839
PATIENT NAME : Mr. GOPAL SINGH SPEC. NO : 1905422928
AGE/SEX : 55 YEARS/MALE SAMP. DATE : 22/06/2024 12:16:00
REF. BY : Dr. ARCOFEMI HEALTHCARE LIMITED RESULT DATE : 22/06/2024 15:24:11

DEPARTMENT OF PATHOLOGY

NAME OF TEST	RESULT VALUE	REFERENCE RANGE	UNIT
FBS	102	70 - 110	mg / dl
RESULT REMARKS : Test done by -"Roche COBAS- ENTEGRA 400 PLUS "fully bichemistry analyser .			
HBA1 C (GLYCOSYLATED HEAMOGLOBIN)			
HBA1 C (GLYCOSYLATED HEAMOGLOBIN)	5.4	Normal: 4-6 Good cntrol:6.1-7.0 Fair control :7.0-8.2 Unsatisfactory control: 8.0-10.2 Poor control: Above 10.0	%
MEAN PLASMA GLUCOSE (MPG)	108	Exelent Control:90-120 Good Control:121-150 Avrege Control:151-180 Action Suggested:181-210 Panic value :>211	mg/dL
RESULT REMARKS : Test done by -"Roche COBAS- ENTEGRA 400 PLUS "fully bichemistry analyser . METHOD BY: Turbidimetric inhibition immunoassay(TINIA) Average blood glucose value is calculated from HBA1C value and indicates average blood sugar level over past three months.			
PPBS			
PPBS (POST PRANDIAL BLOOD SUGAR)	130	70 - 140	mg / dl
RESULT REMARKS : Test done by -"Roche COBAS- ENTEGRA 400 PLUS "fully bichemistry analyser .			

Report Checked By :

Page 1 of 2



Triveni Diagnostic Centre

Reg No. : 91249
PATIENT NAME : Mr. GOPAL SINGH
AGE/SEX : 55 YEARS/MALE
REF. BY : Dr. ARCOFEMI HEALTHCARE LIMITED
VISITID : 0000095839
SPEC. NO : 1905422928
SAMP. DATE : 22/06/2024 12:16:00
RESULT DATE : 22/06/2024 15:24:45

BIO-CHEMISTRY

NAME OF TEST	RESULT VALUE	REFERENCE RANGE	UNIT
LIPID PROFILE			
CHOLESTEROL	172	0 - 200	mg / dl
TRIGLYCERIDES	112	50 - 190	mg / dl
HDL(HIGH DENSITY LIPIDS)	49	35 - 65	mg / dl
LDL	100.6	50 - 190	mg / dl
VLDL (VERY LOW DENSITY LIPIDS)	22.4	15 - 30	mg / dl
Cholestrol : HDL	3.51	3.5 - 5.5	mg / dl
LDL : HDL	2.05	0 - 3.5	mg / dl

RESULT REMARKS : Test done by - "Roche COBAS- ENTEGRA 400 PLUS "fully bichemistry analyser .

RENAL PROFILE

UREA	28	10 - 40	mg / dl
CREATININE	0.81	0.7 - 1.4	mg / dl
SERUM SODIUM	142.1	135 - 155	mmol/L
SERUM POTASIUM	4.06	3.5 - 5.5	mmol/L

RESULT REMARKS :

DR. MUKESH DUBEY
(MBBS, DCP) (DIRECTOR)

DR. VIJAY BHURIYA
MBBS DMRD

DR. YOGESH PAWDE
M. D. (CONS. PATHOLOGIST)

DR. P.S. TRIPATHI
M.D.(RADIO DIAGNOSIS)

DR. SANJAY YADAV
CON. MICROBIOLOGIST

Report Checked By :

Address : Agrawal Plaza, B-7, HIG Main Road, Indore Ph. : 0731-4289992-3
Website : www.trivenidiagnostic.com email : trivenidiagnostic@yahoo.co.in

Page 1 of 1



Triveni Diagnostic Centre

Reg No. : 91249
PATIENT NAME : Mr. GOPAL SINGH
AGE/SEX : 55 YEARS/MALE
REF. BY : Dr. ARCOFEMI HEALTHCARE LIMITED
VISITID : 0000095839
SPEC. NO : 1905422928
SAMP. DATE : 22/06/2024 12:16:00
RESULT DATE : 22/06/2024 15:25:06

NAME OF TEST	RESULT VALUE		REFERENCE RANGE	UNIT
	IN RANGE	OUT RANGE		
LFT (LIVER FUNCTION TEST)				
TOTAL BILIRUBIN	0.62		0.2 - 1.3	mg/dL
DIRECT BILIRUBIN	0.24		0.2 - 0.65	mg / dl
INDIRECT BILIRUBIN	0.38		0.2 - 0.8	mg / dl
SGOT(AST)	28		0 - 40	U / L
SGPT(ALT)	21		0 - 40	U / L
ALKALINE PHOSPHATASE	83		37 - 143	U / L
PROTEINS	7.26		6 - 8.3	g / dl
ALBUMIN	4.08		3.5 - 5	gm/dl
GLOBULIN	3.18		1.9 - 3.5	g / dl
A.G.RATIO	1.28		0.5 - 2	mg / dl
PT (PROTHROMBIN TIME)		14	-	seconds
CONTROL		14	-	seconds
(INR) INTERNATIONALNARMLISED RATIO		1.0	-	

REMARKS :

METHOD: BY COBAS INTEGRA 400 PLUS.

DR. MUKESH DUBEY
(MBBS, DCP) (DIRECTOR)

DR. VIJAY BHURIYA
MBBS DMRD

DR. YOGESH PAWDE
M. D. (CONS. PATHOLOGIST)

DR. P.S. TRIPATHI
M.D. (RADIO DIAGNOSIS)

DR. SANJAY YADAV
CON. MICROBIOLOGIST

Report Checked By :

Address : Agrawal Plaza, B-7, HIG Main Road, Indore Ph. : 0731-4289992-3
Website : www.trivenidiagnostic.com email : trivenidiagnostic@yahoo.co.in



Triveni Diagnostic Centre

Reg No. : 91249 VISITID : 0000095839
PATIENT NAME : Mr. GOPAL SINGH SPEC. NO : 1905422928
AGE/SEX : 55 YEARS/MALE SAMP. DATE : 22/06/2024 12:16:00
REF. BY : Dr. ARCOFEMI HEALTHCARE LIMITED RESULT DATE : 22/06/2024 15:25:26

IMMUNO ASSAY

T3, T4 TSH

NAME OF TEST	RESULT VALUE	REFERENCE RANGE	UNIT
T3 (TRIIODOTHYRONINE)	0.68	Adults:- 0.60-1.58 Children:- 0-3 days:- 0.96- 2.92 1-11 months 0.81-2.81 1-5 years 0.83-2.52 6-10 years 0.92-2.19 11-15years 0.83-2.15	ng/ml
T4 (THYROXINE)	8.4	Adults:- 5.01-11.0 Children:- 0-3 days 11.80-22.60 4-30 days not Established 1-2 weeks 9.80-16.60 1-4 months 7.20-14.40 4-12 months 7.80-16.50	ug/dl
TSH (THYROID STIMULATING HORMONE)	1.67	Adults:- 0.38-4.31 Children:- 0-3 days:- 1.0-39.0 4-30 days:- 0.43-16.1 2-12 months:- 0.62-8.05 2-6 years:- 0.54-4.53 7-11 years:- 0.66-4.14 12-19 years:- 0.53-3.59	uIU/ml

Method: By AIA-360 (TOSOH) fully automated electro chemiluminescence immunoassay

INTERPRETATION: Suppressed TSH values are seen in hyperthyroid patients with the exception of hyperthyroidism caused by a TSH producing pituitary tumors. In addition TSH is suppressed in individuals treated with the exogenous thyroid hormones.

Elevated TSH values are seen in primary hypothyroidism with the exception of hypothyroidisms caused by pituitary disorders.

Note: Total T3 and T4 values may also be altered in other conditions due to changes in serum proteins or binding sites pregnancy, drugs (Androgens, Estrogens, O C pills, Phenyton) nephrosis etc. In such cases free T3 and T4 give corrected values.

DR. MUKESH DUBEY
(MBBS. DCP) (DIRECTOR)

DR. VIJAY BHURIYA
MBBS DMRD

DR. YOGESH PAWDE
M. D. (CONS. PATHOLOGIST)

DR. P.S. TRIPATHI
M.D. (RADIO DIAGNOSIS)

DR. SANJAY YADAV
CON. MICROBIOLOGIST

Report Checked By:

Address : Agrawal Plaza, B-7, HIG Main Road, Indore Ph. : 0731-4289992-3
Website : www.trivenidiagnostic.com email : trivenidiagnostic@yahoo.co.in



Triveni Diagnostic Centre

Reg No. : 91249
PATIENT NAME : Mr. GOPAL SINGH
AGE/SEX : 55 YEARS/MALE
REF. BY : Dr. ARCOFEMI HEALTHCARE LIMITED

VISITID : 0000095839
SPEC. NO : 1905422929
SAMP. DATE : 22/06/2024 12:16:00
RESULT DATE : 22/06/2024 15:26:19

CLINICAL-PATHOLOGY

URINE EXAMINATION

NAME OF TEST	RESULT VALUE	REFERENCE RANGE	UNIT
PHYSICAL EXAMINATION			
QUANTITY	30	-	ml
COLOUR	Pale Yellow	-	
APPEARANCE	Clear	-	
REACTION	Acidic	-	
Specific Gravity	1.010	-	
CHEMICAL EXAMINATION			
ALBUMIN	Nil	-	
URINE SUGAR	Nil	-	
Ketone Bodies	Nil	-	
BLOOD	Nil	-	
Bile Pigment	Nil	-	
Bile Salts	Nil	-	
MICROSCOPIC EXAMINATION			
Pus Cells	3-4/ hpf	2 - 5	/hpf
Epithelial Cells	1-2 /hpf	5 - 10	
RBCs	Nil	-	/hpf
Casts	Nil	-	
Crystals	Nil	-	
Spermatozoa	Nil	-	
Bacteria	Nil	-	
Others		-	

DR. YOGESH PAWDE
M. D. (CONS. PATHOLOGIST)

DR. P.S. TRIPATHI
M.D. (RADIO DIAGNOSIS)

DR. SANJAY YADAV
CON. MICROBIOLOGIST

DR. MUKESH DUBEY
(MBBS, DCP) (DIRECTOR)

DR. VIJAY BHURIYA
MBBS DMRD

Report Checked By:

Address : Agrawal Plaza, B-7, HIG Main Road, Indore Ph. : 0731-4289992-3
Website : www.trivenidiagnostic.com email : trivenidiagnostic@yahoo.co.in