

4050-UHID24DL
KUMAR INDR PRATAP
Male(44 Years)

R

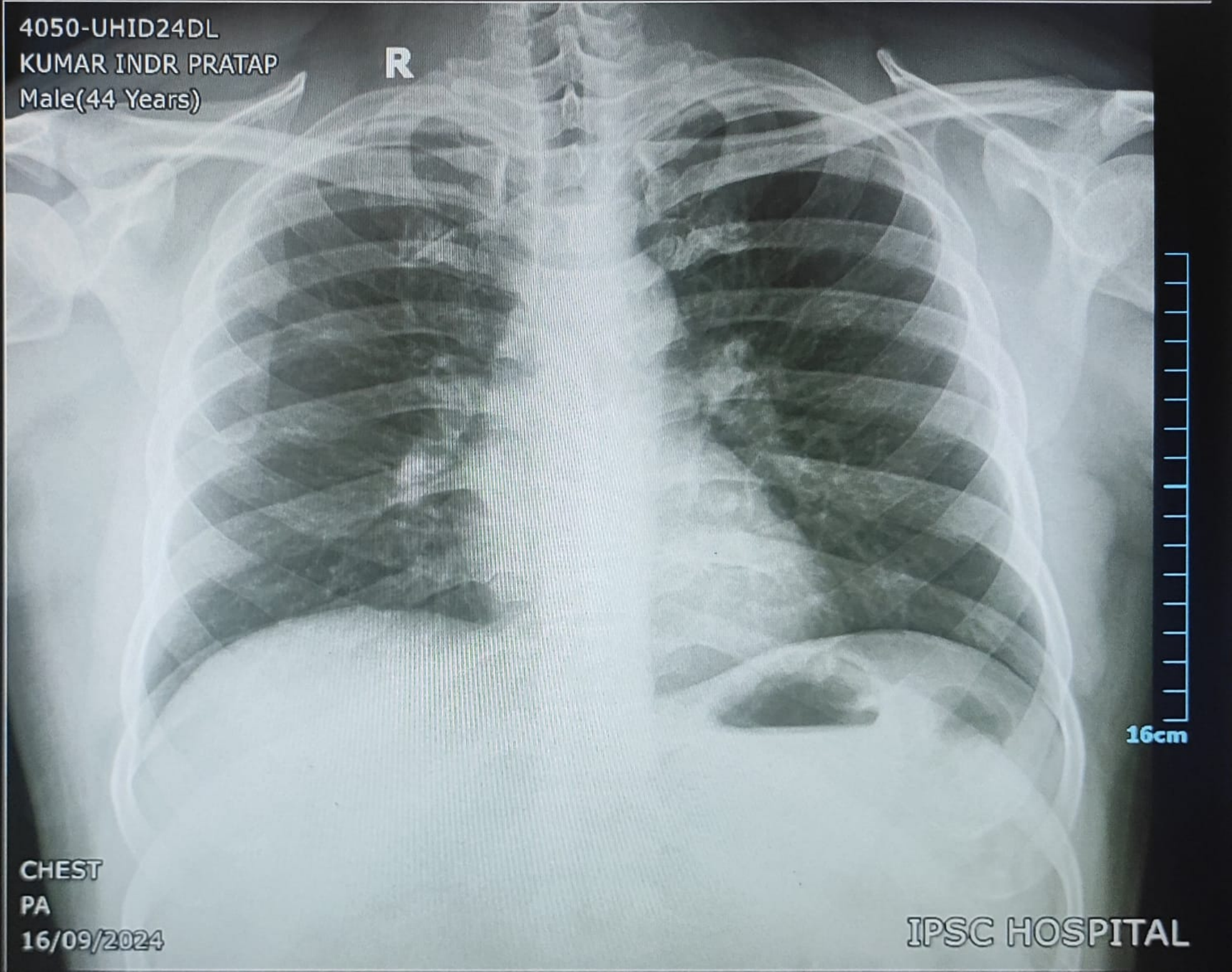

16cm

CHEST
PA
16/09/2024

IPSC HOSPITAL

IPSC PAIN AND SPINE HOSPITAL
PLOT-453 NEAR SBI BANK SECTOR-19
DWARKA NEW DELHI-110075, PH: 9555437357

KUMAR INDR PRATAP

ID : 67499

DATE : 16-09-2024

AGE/SEX : 44 /M

HT/WT : 0 / 0

REF.BY :

TREADMILL TEST REPORT

PROTOCOL : Bruce

HISTORY : Checkup/Physical fitness,

INDICATION :

MEDICATION :

Indro M

PHASE	TOTAL TIME	STAGE TIME	SPEED Km/Hr	GRADE %	H.R. bpm	B.P. mmHg	RPP x100	ST LEVEL (MM)			METS
								II	V1	V5	
SUPINE					84	0 / 0	0	0.9	0.2	1.1	
STANDING					93	0 / 0	0	1.3	0	1.4	
HYPERVENT					101	0 / 0	0	1.1	0	1.1	
Stage 1	2:55	0:13	2.7	10	140	130 / 80	182	0.6	1	0.3	4.67
Stage 2	3:36	0:36	4	12	150	140 / 80	210	0.6	1.7	-0.4	5.26
Stage 2	4:10	1:10	4	12	152	150 / 80	228	0.1	2.1	-0.7	5.69
PK-EXERCISE	5:53	2:53	4	12	151	150 / 80	226	0.4	2.6	0.2	7.01
RECOVERY	6:59	0:55			115	150 / 80	172	1.1	2.2	0.6	
RECOVERY	7:59	1:55			117	140 / 80	163	1	2	0.2	
RECOVERY	8:59	2:55			111	130 / 80	144	0.2	2.5	-0.4	
RECOVERY	9:55	3:51			109	130 / 80	141	-0.4	2.4	-0.8	
RECOVERY	9:59	3:55			109	130 / 80	141	-0.4	2.4	-0.8	

RESULTS

EXERCISE DURATION : 5:53

MAX HEART RATE : 157 bpm

MAX BLOOD PRESSURE : 150 / 80 mm Hg

REASON OF TERMINATION : Achieved THR,

BP RESPONSE : Normal,

ARRYTHMIA : None,

H.R. RESPONSE : Normal Chronotropic Response,

IMPRESSIONS

POSITIVE FOR RMI

MAX WORK LOAD : 7.01 METS

Dr. Anil S.
MD, PGDIP
Regn. No. 33201

Technician :

IPSC PAI AND SPII HOSPITAL

KUMAR INDR PRATAP
 I.D. 67499
 Age 44/M
 Date 16-09-2024

RATE 84bpm

PRETEST
 SUPINE

ST @ 10mm/mV
 80ms PostJ

LINKED MEDIAN

Mag. X 2

V1

I	aVR	V1	V4
0.8	-0.9	0.2	1.5
0.5	-0.4	-0.1	1.2

II	aVL	V2	V5
0.9	0.3	2.3	1.1
0.3	0.3	1.9	0.6

III	aVF	V3	V6
0.1	0.5	1.9	1.0
-0.2	0.1	1.3	0.6

0.2
-0.1

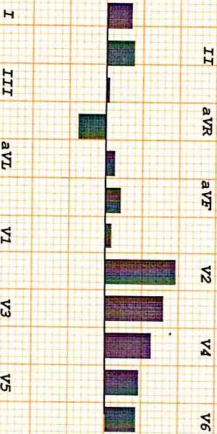

Sanjiv Prasad

IPSC PAIN AND SPINE HOSPITAL

KUMAR INDR PRATAP

I.D. 67499

Age 44/M

Date 16-09-2024

RATE 93bpm

PRETEST
STANDING

ST @ 10mm/mV
80ms PostJ

LINKED MEDIAN

Mag. X 2

III

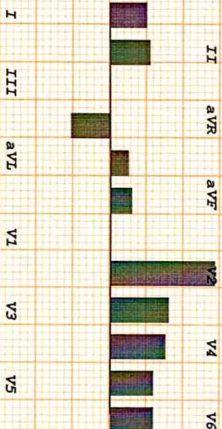
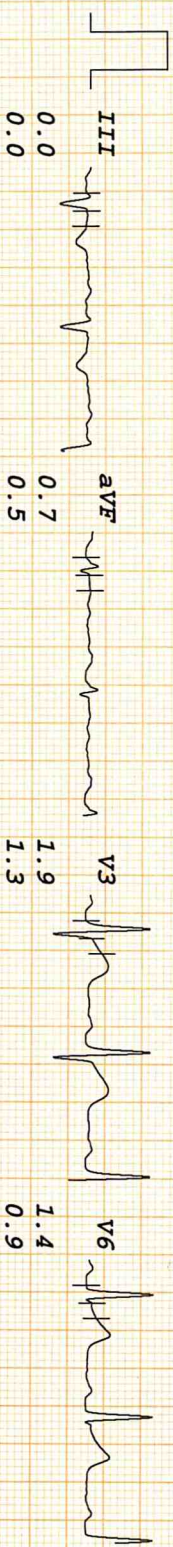
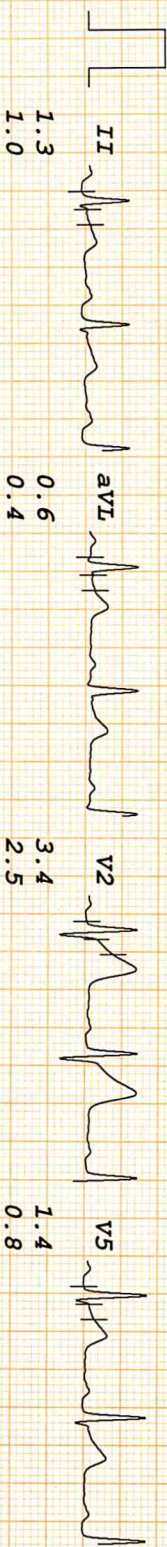
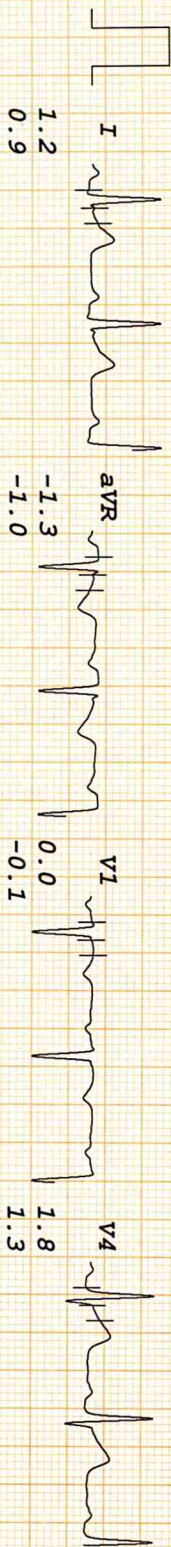

IPSC PAIN AND SPINE HOSPITAL

KUMAR INDR PRATAP
 I.D. 67499
 Age 44/M
 Date 16-09-2024

RATE 101bpm

PRETEST
 HYPERVENT

PHASE TIME 0:13

ST @ 10mm/mV
 80ms PostJ

LINKED MEDIAN

Mag. x 2

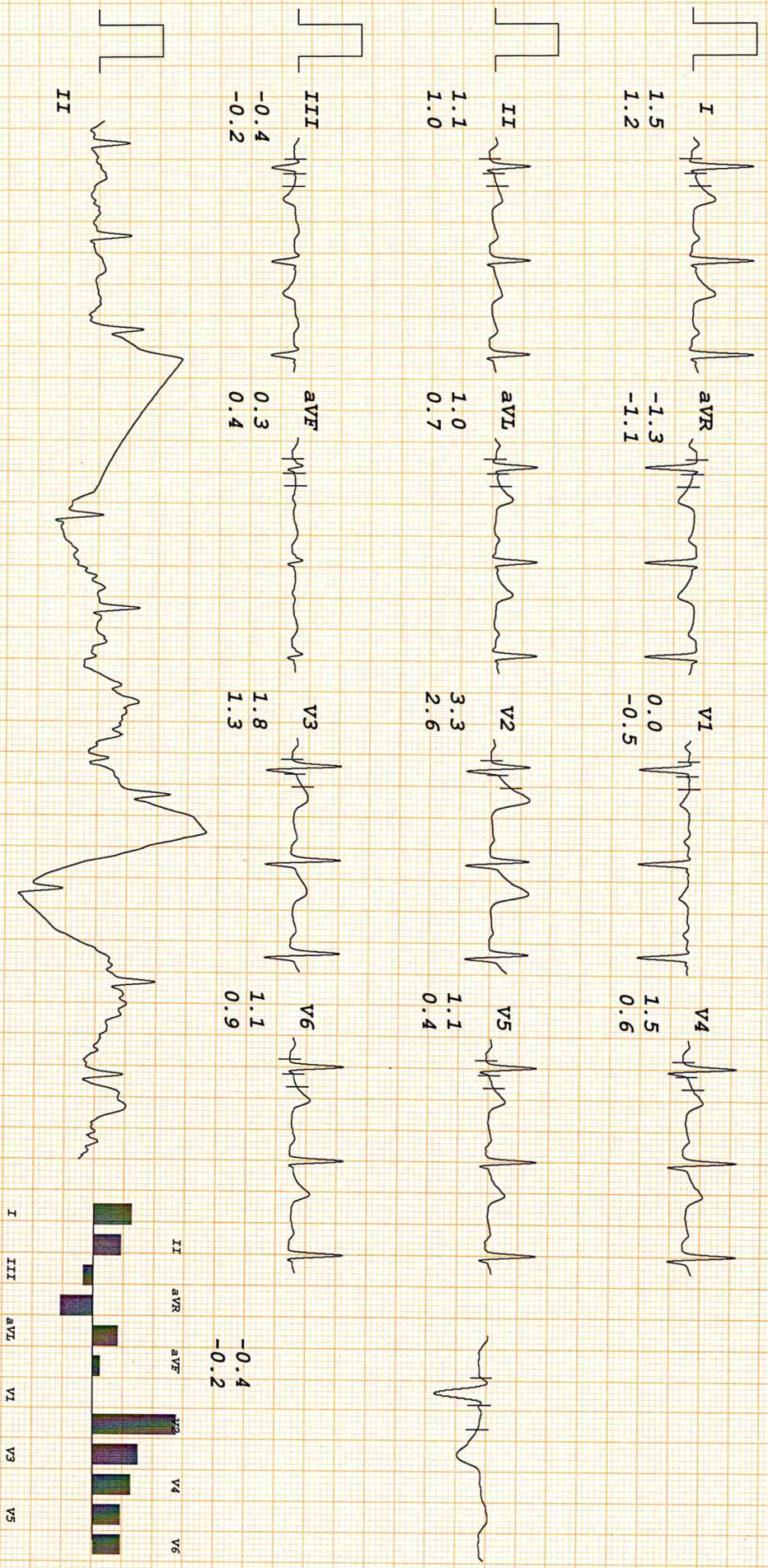

IPSC PAIN AND SPII I HOSPITAL

KUMAR INDR PRATAP

I. D. 67499

Age 44/M

Date 16-09-2024

RATE 140bpm

B.P. 130/80

Bruce

Stage 1

TOTAL TIME 2:55

PHASE TIME 2:55

ST @ 10mm/mV

80ms PostJ

Speed 2.7 km/hr

SLOPE 10 %

LINKED MEDIAN

Mag. X 2

V6

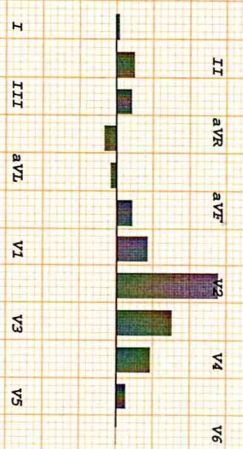
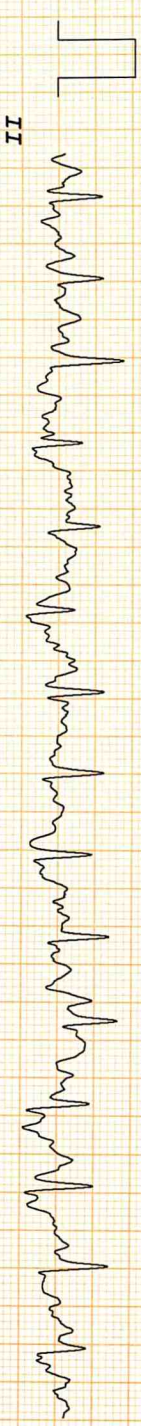
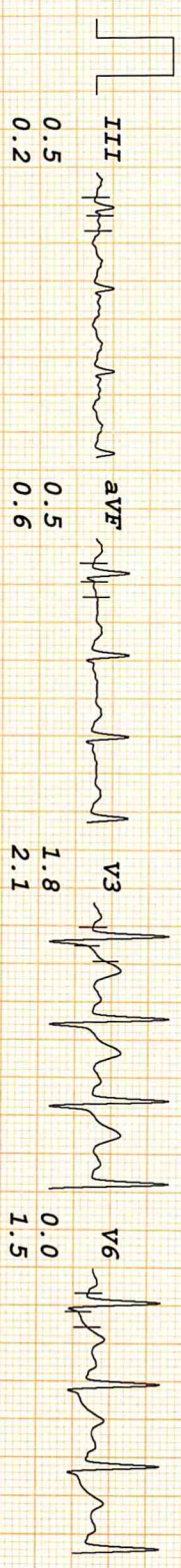
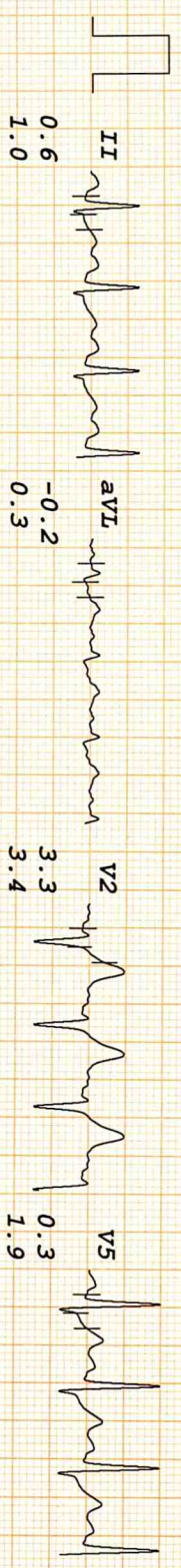
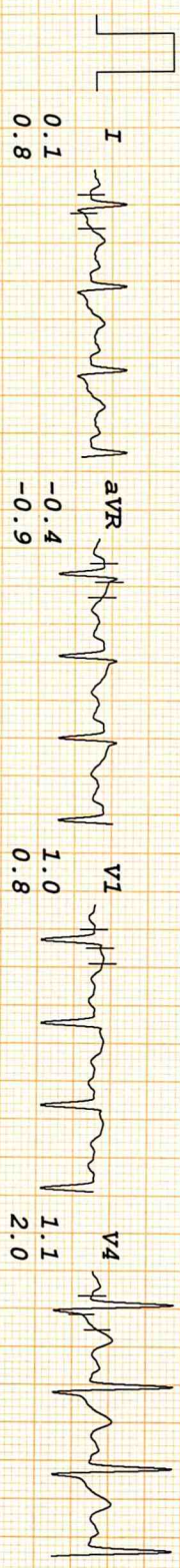

IPSC PAIN AND SPTI I HOSPITAL

KUMAR INDR PRATAP

I.D. 67499
Age 44/M
Date 16-09-2024

RATE 150bpm
B.P. 140/80

Bruce
Stage 2
TOTAL TIME 3:36
PHASE TIME 0:36

ST @ 10mm/mV
80ms PostJ
Speed 4 km/hr
SLOPE 12 %

LINKED MEDIAN

Mag. X 2

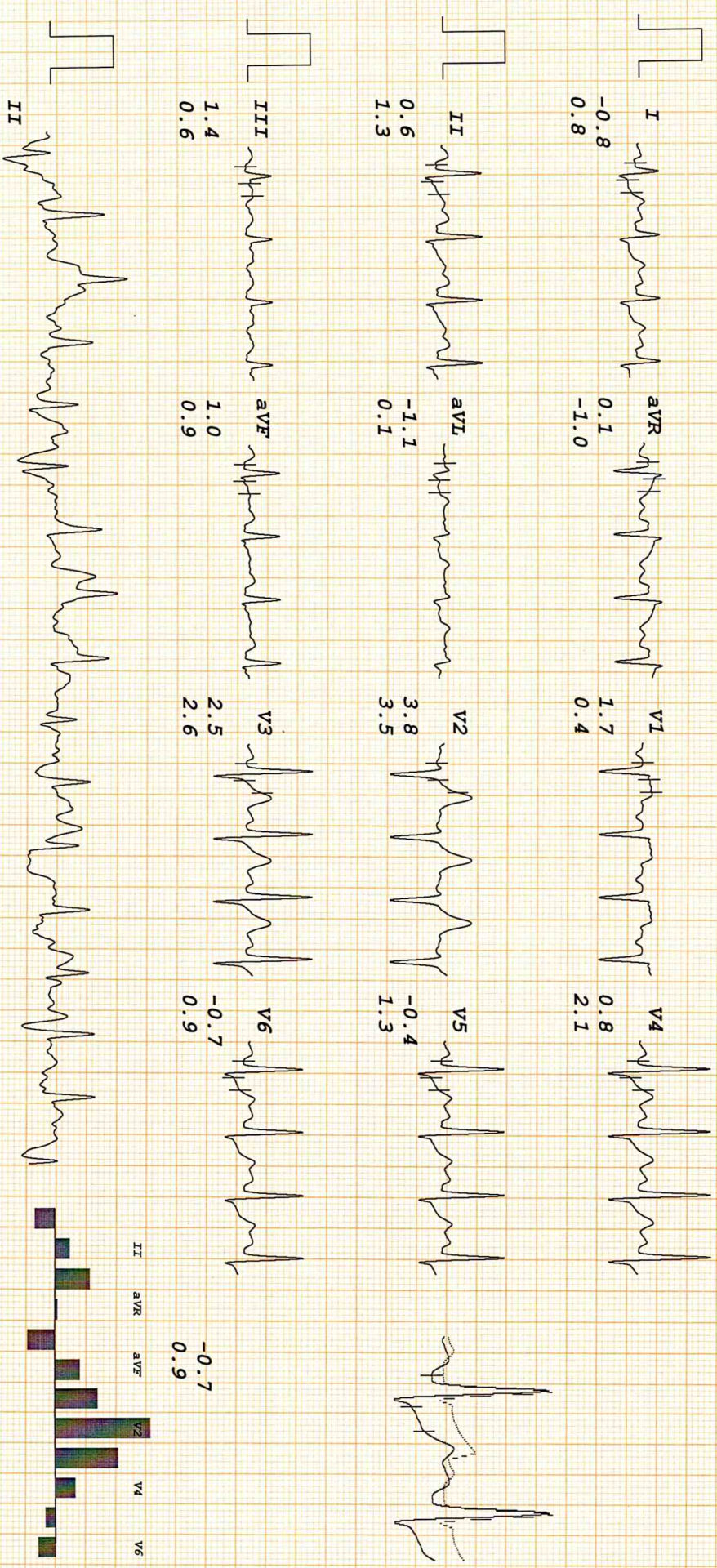

IPSC PAIN AND SPINE HOSPITAL

KUMAR INDR PRATAP

I.D. 67499

Age 44/M

Date 16-09-2024

RATE 152bpm
B.P. 150/80

Bruce

Stage 2

TOTAL TIME 4:10

PHASE TIME 1:10

ST @ 10mm/mV

80ms PostJ

Speed 4 km/hr

SLOPE 12 %

LINKED MEDIAN

Mag. X 2

V6

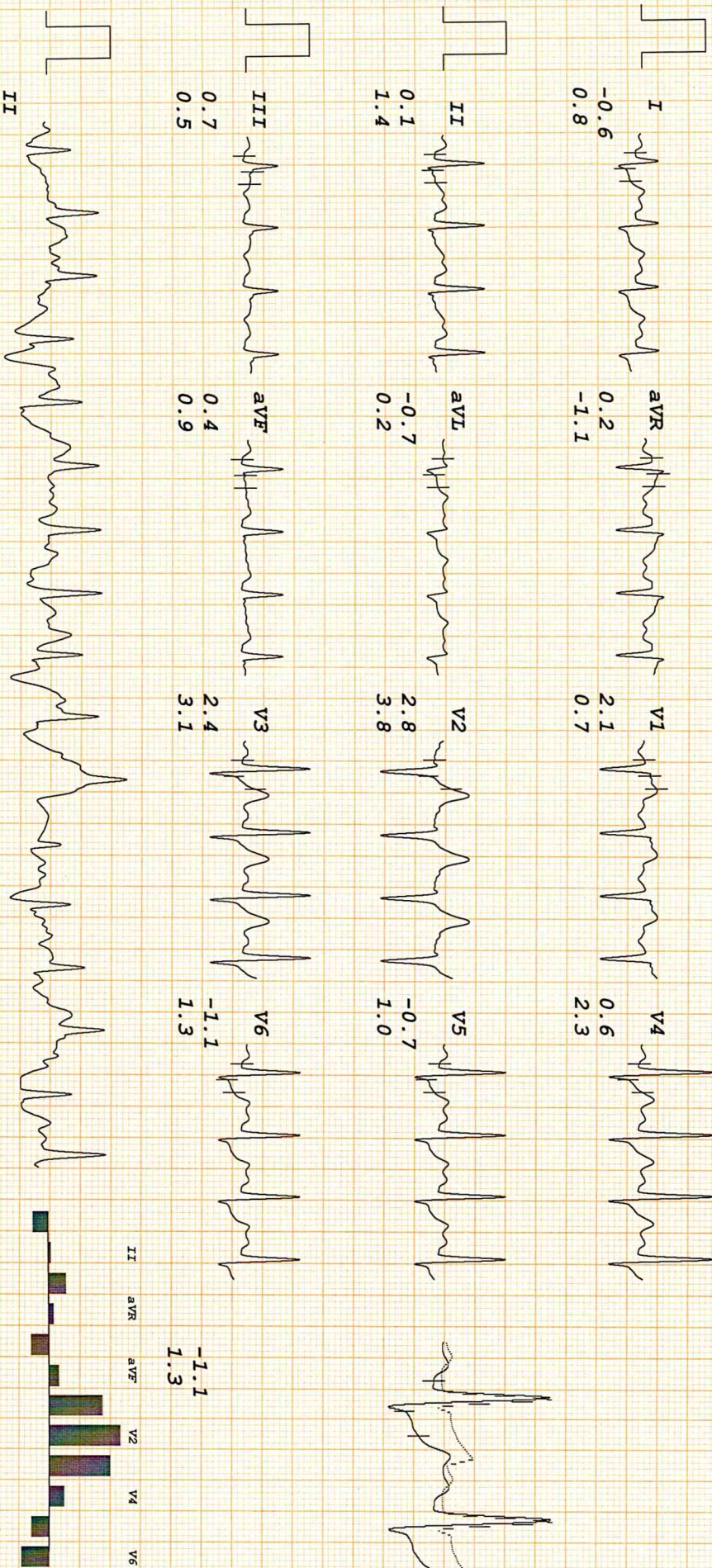

IPSC PAIN AND SPINE HOSPITAL

KUMAR INDR PRATAP
 I.D. 67499
 Age 44/M
 Date 16-09-2024

RATE 151bpm
 B.P. 150/80

Bruce
 PK-EXERCISE
 TOTAL TIME 5:53
 PHASE TIME 2:53

ST @ 10mm/mV
 80ms PostJ
 Speed 4 km/hr
 SLOPE 12 &

LINKED MEDIAN

Mag. X 2

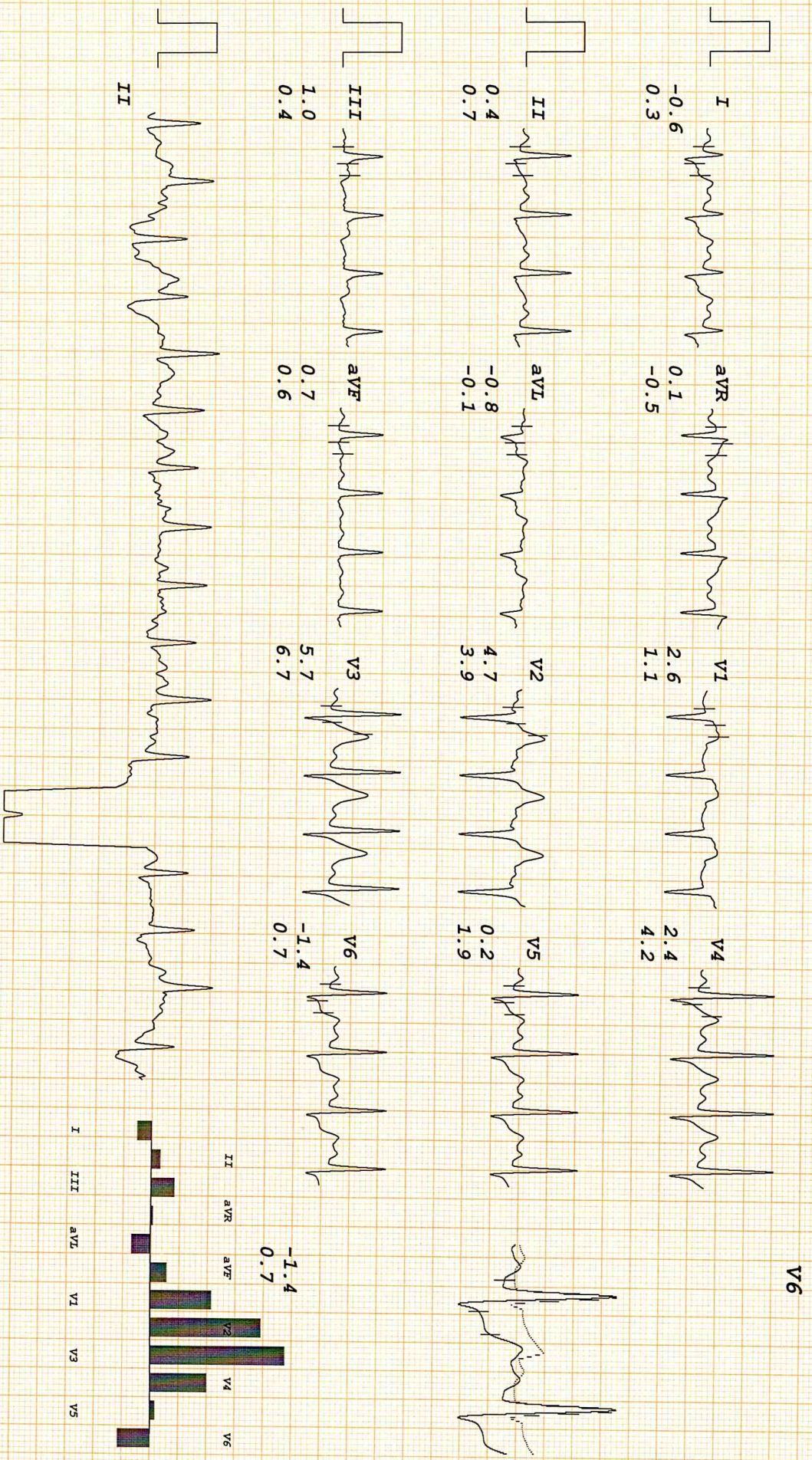

IPSC PAIN AND SPI I HOSPITAL

KUMAR INDR PRATAP

I.D. 67499

Age 44/M

Date 16-09-2024

RATE 115bpm
B.P. 150/80

Recovery
TOTAL TIME 6:59
PHASE TIME 0:55

ST @ 10mm/mV
80ms PostJ

LINKED MEDIAN

Mag. X 2

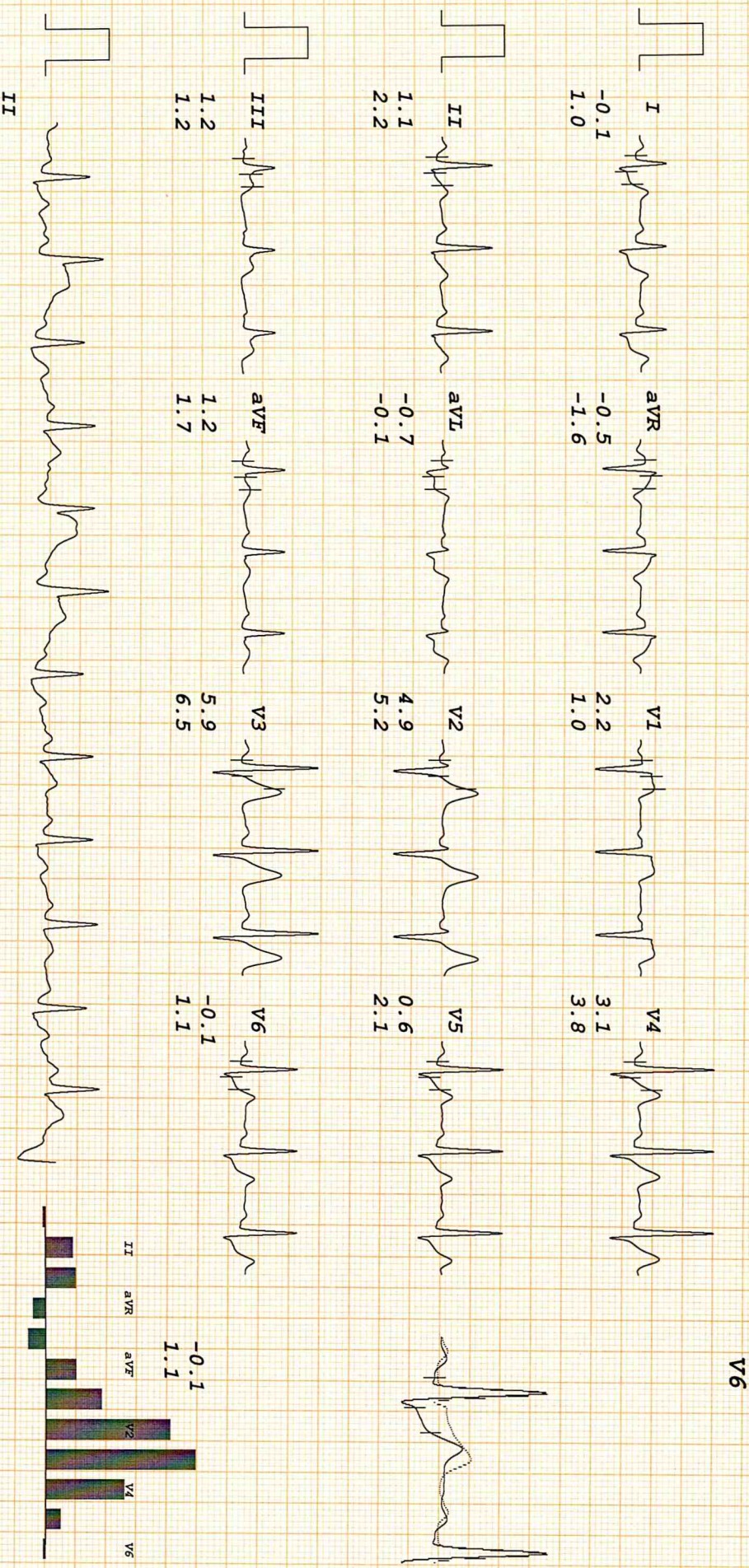

IPSC PAIN AND SPI I HOSPITAL

KUMAR INDR PRATAP

I. D. 67499

Age 44/M

Date 16-09-2024

RATE 117bpm

B.P. 140/80

Bruce

RECOVERY

TOTAL TIME 7:59

PHASE TIME 1:55

ST @ 10mm/mv

80ms PostJ

LINKED MEDIAN

Mag. X 2

V6

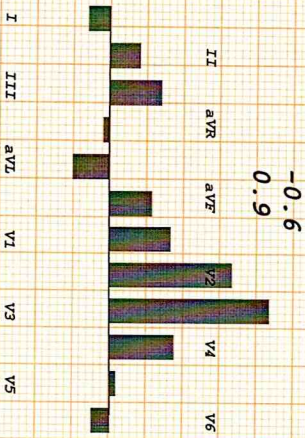
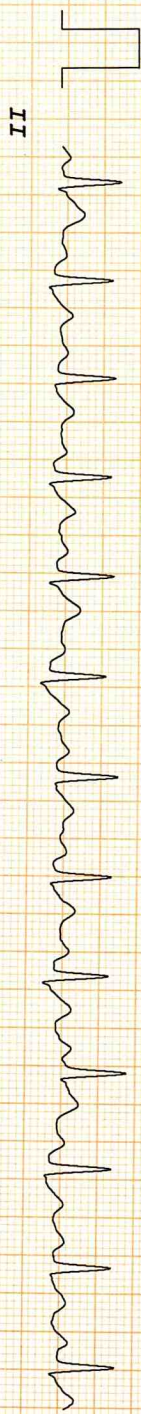
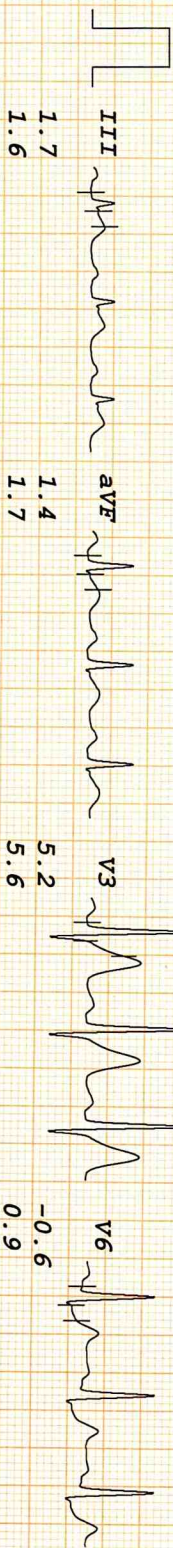
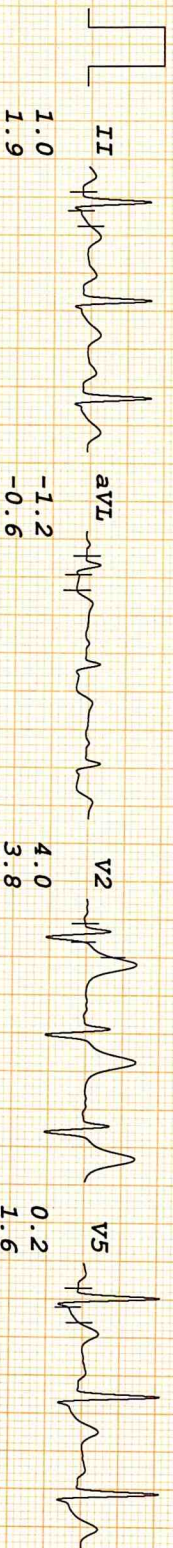
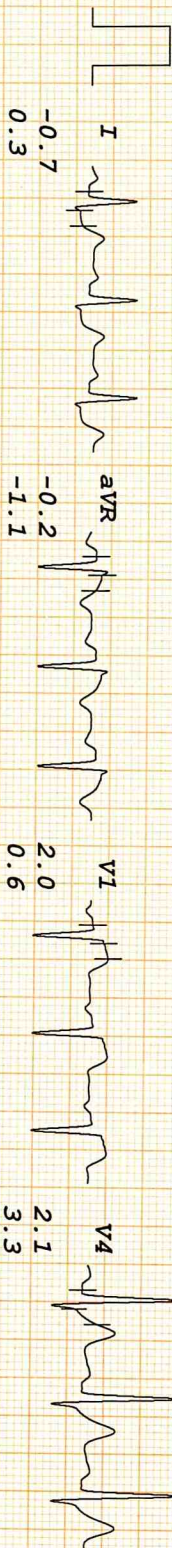

IPSC PAIN AND SPI I HOSPITAL

KUMAR INDR PRATAP

I.D. 67499

Age 44/M

Date 16-09-2024

RATE 111bpm

B.P. 130/80

Bruce

RECOVERY

TOTAL TIME 8:59

PHASE TIME 2:55

ST @ 10mm/mV
80ms PostJ

LINKED MEDIAN

Mag. X 2

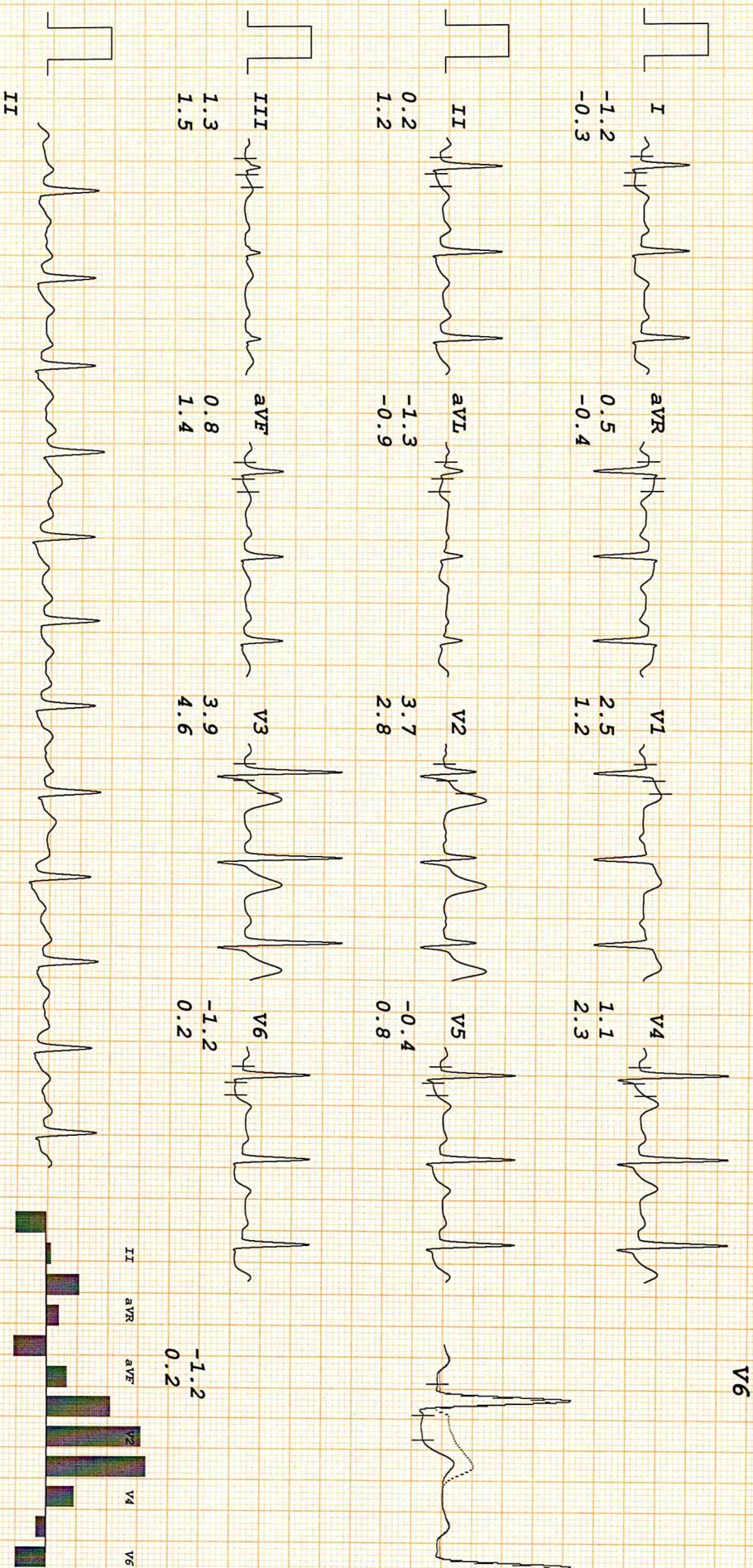

IPSC PAIN AND SPI I HOSPITAL

KUMAR INDR PRATAP
 I. D. 67499
 Age 44/M
 Date 16-09-2024

RATE 109bpm
 B.P. 130/80

Bruce
 RECOVERY
 TOTAL TIME 9:59
 PHASE TIME 3:55

ST @ 10mm/mV
 80ms PostJ

LINKED MEDIAN

Mag. X 2

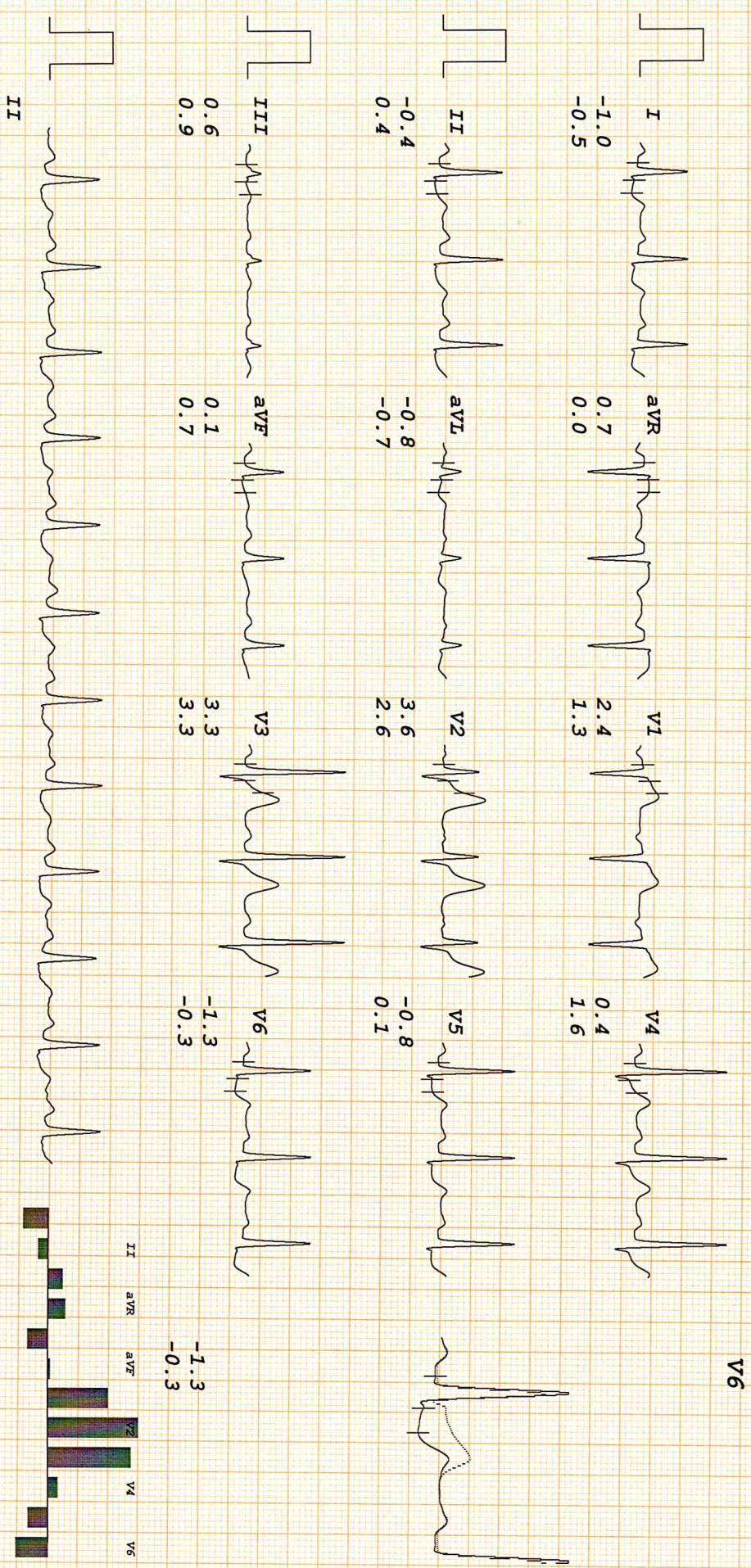

Date... 16/09/24

Time... 2 pm

Patient Name... Mr. Kumar Indu Pratap ... Age... 44y ... Sex... M ... UHID No... 444044050/04102401

Routine check-up. Health

BP- 134/80 mmHg

PR- 98/min

SpO₂- 100%

Ht - 167cm

Wt - ~~65~~ 73 kg.

- HbA_{1c} T2DM since ⁷⁻⁸ 10-11 years, on Tab JALRA-M (50/500) BD irregularly.
- No past surgical history.
- No known drug allergy.

Eye	Rt	Lt.
Far vision	6/6	6/6 (Corrected by glasses).
Near vision	6/6	6/6

Spreethi
Director



BOOK APPOINTMENT



Mr. Indra Pratap

Age - 44y/M.

Pain and Spine HOSPITAL

"A Unit of Surange Healthcare North India Pvt. Ltd"



C/C clo sensitivity in upper right tooth region since 2-3 days.

M/H N/A

O/E cavity = 4/

calculus ++, stain ++

Adst Composite restoration = 4/

full mouth scaling.



BOOK APPOINTMENT





सर्वोच्च सत्कार



कुमार इंद्र प्रताप
Kumar Indr Pratap
DOB: 19-01-1980
Gender: Male



5988 0591 2877

आधार - आम आदमी का अधिकार



आधार

S/O मोतीलाल प्रसाद, मकान नं १९,
गली नं ४, ए ब्लॉक, बेथनी चर्च स्कूल
के पास, शिव विहार, विकास नगर,
वेस्ट दिल्ली, दिल्ली, 110059

Address:
S/o Motilal Prasad, H No 19, Street
No 4, A Block, Near Bethny Church
School, Shiv Vihar, Vikas Nagar,
West Delhi, Delhi, 110059





Dr. Harshita Surange
MBBS, DMRD (RADIOLOGY)
DIPLOMA IN MSK, UCAM (Spain)
Reg. No. MCI/16522, DMC/18402

Impression : Bilateral small renal calculi.

Prostate is of normal size for age with regular contours and normal echo-texture. It measures 32 x 41 x 31mm which is equal to 22gms.

Urinary bladder does not show any calculus or mass lesion. No significant wall thickening noted.

No evidence of retro-peritoneal lymphadenopathy/ascites/pleural effusion noted.

Spleen is of normal size and shape. Echotexture is normal. No focal lesion is seen.

Renal artery pulsation appear normal.

Left kidney measures- 102 x 49mm.

No mass or hydronephrotic changes seen.

Left kidney is normal in size and position. It shows normal movements with respiration. Cortical thickness is normal. **3mm calculus is seen in the in the upper pole.**

Renal artery pulsation appear normal.

Right kidney measures- 99 x 51mm.

No mass or hydronephrotic changes seen.

Right kidney is normal in size and position. It shows normal movements with respiration. Cortical thickness is normal. **5.6mm calculus is seen in the in the mid pole.**

Pancreas is of normal size and contour with normal echotexture.

of calculus / wall thickness noted.

Gall bladder is adequately distended with normal intraluminal fluid contents. No evidence

dilated. Hepatic portal veins and the IVC appear normal in caliber.

The liver is normal in size contour and echotexture. Intrahepatic bile ducts and CBD are not

ULTRASOUND OF WHOLE ABDOMAN

UHD No.	: 4050/UHID24DI	Age/Sex	: 44Y7M Male
Referred By	: DR. INSURANCE	Date	: 16-Sep-2024
Patient Name	: Mr. KUMAR INDR PRATAP	Radiology No.	: 4140/OPPB24DL



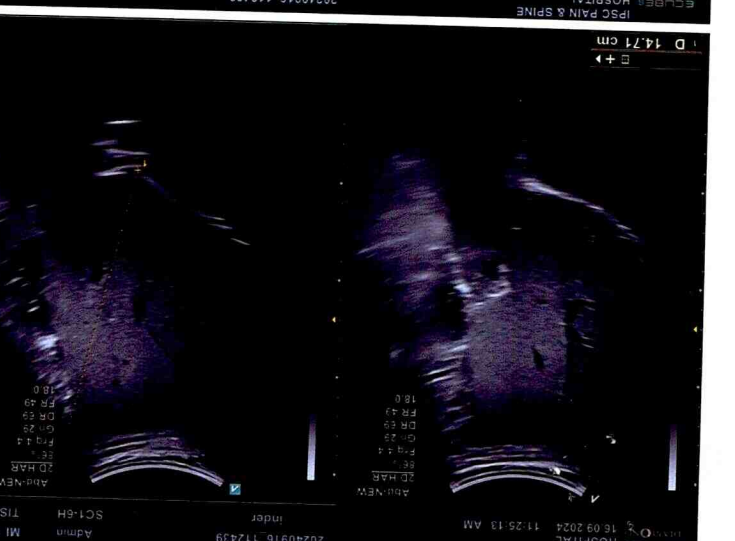
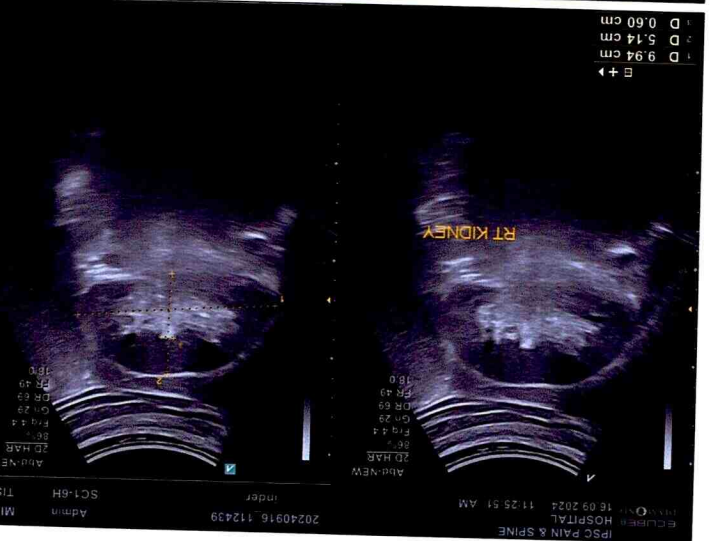
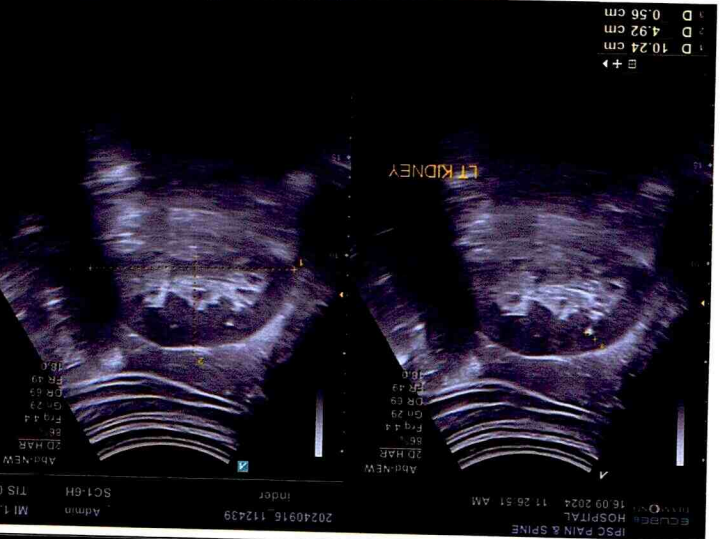
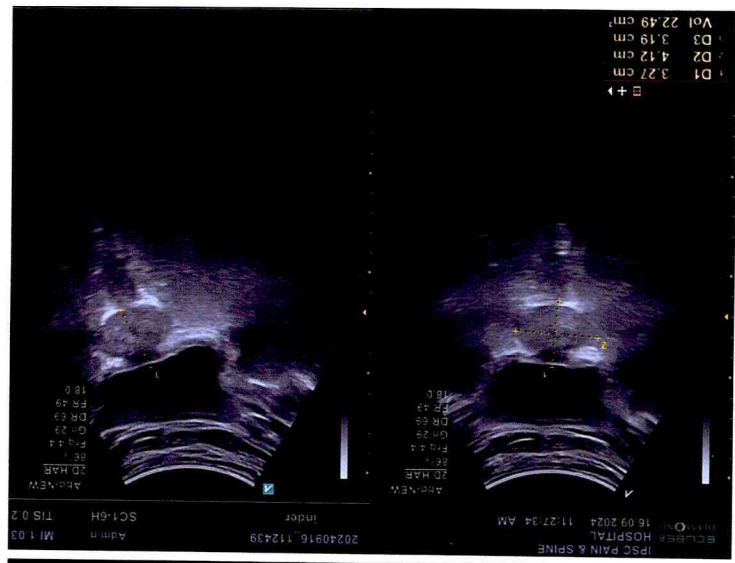
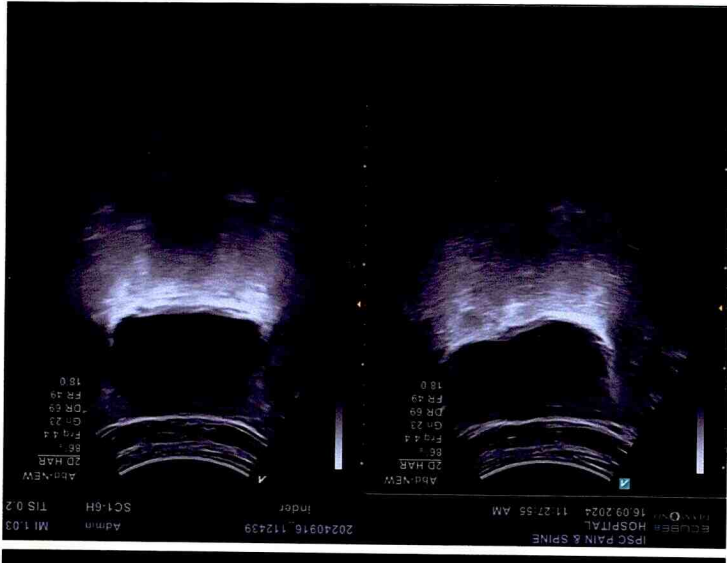



BOOK APPOINTMENT



Dr. Sangeeta B
 DCP, DNB, PATHOLOGY,
 DM/C/25252
 Lab Technician : Chand

[Handwritten Signature]

-----End of Report-----

TEST NAME	RESULT	UNIT	RANGE	METHOD
URINE ROUTINE				
MICROSCOPY				
PHYSICAL EXAMINATION	QUANTITY	20.00	ml	
COLOUR	PALE YELLOW			
TRANSPARENCY	CLEAR			
SPECIFIC GRAVITY	1.020		1.015-1.025	
PH	6.0		5.5 - 7	
CHEMICAL EXAMINATION				
PROTEIN	NIL			
SUGAR	NIL			
MICROSCOPIC EXAMINATION				
PUS CELLS	1-2	/hpf		
RBCS	NIL			
CASTS	NIL			
CRYSTALS	NIL			
EPITHELIAL CELLS	1-2			
BACTERIA	NIL			
OTHERS	NIL			
KETONE	NIL			

CLINICAL PATHOLOGY

TEST NAME	RESULT	UNIT	RANGE	METHOD
Patient Name : Mr. KUMAR INDR PRATAP Reg No. : 4050/UHID24DL Date : 16-Sep-2024 Manual No. Mobile No. : 8826904547 Age / Gender : 44Y7M / Male Refd. By : DR. INSURANCE Sample Type : URINE Sample ID : 246420 Report : 16-Sep-2024 17.30 Received : 16-Sep-2024 17.01 Collected : 16-Sep-2024 17.01				
Lab ID. : 4151/OPDPB24DL				





BOOK APPOINTMENT



Dr. Sangeeta B
 DCP, DNB, PATHOLOGY,
 DMC/25252
 Lab Technician : chand

Handwritten signature

Adults - M - 4.4-10.8 µg/dl
 F- 4.8 - 11.6 µg/dl
 1st Trimester 7.3-15.00 µg/dl
 2nd Trimester 8.92-17.38
 3rd Trimester 7.98-17.70

T4 9.3 µg/dl CLIA

All values
 Adults (euthyroid) 0.50-2.00
 Newborns 0.73-2.88
 6d - 3 mth 0.80-2.75
 4 - 12 mth 0.86-2.65
 1 - 6 yr 0.92-2.48
 7 - 11 yr 0.93-2.31
 12 - 20 yr 0.91-2.18
 Pregnancy
 First trimester 0.05 - 3.70
 Second trimester 1.7 - 4.3
 Third trimester 0.4 - 3.9

T3 1.16 ng/dl CLIA

HORMONES

THYROID PROFILE

TEST NAME	RESULT	UNIT	RANGE	METHOD
Sample Type : Serum	Sample ID : 246410			
Refd. By : DR. INSURANCE	Manual No.			
Mobile No. : 7042001552	Date : 16-Sep-2024			
Age / Gender : 43Y1M / Female	Reg No. : 4052/UHID24DL			
Patient Name : Mrs. TARA	Lab ID. : 4141/OPDPB24DL			
	Collected : 16-Sep-2024 13.25			
	Received : 16-Sep-2024 13.25			
	Report : 16-Sep-2024 17.31			



BOOK APPOINTMENT



Dr. Sangeeta B
DCP, DNB, PATHOLOGY,
DMC/25252
Lab Technician : chand

Handwritten signature

-----End of Report-----

COMMENTS: Assay results should be interpreted in context to the clinical condition and associated results of other investigations. Previous treatment with corticosteroid therapy may result in lower TSH levels while thyroid hormone levels are normal. Results are invalidated if the client has undergone a radioiodine scan within 7-14 days before the test. Abnormal thyroid test findings often found in critically ill clients should be repeated after the critical nature of the condition is resolved. The production, circulation, and disintegration of thyroid hormones are altered throughout the stages of pregnancy.

Age / Gender	TSH
21-100 yrs 0.42 - 5.45	Adults
0-12 Months 0.98-5.63	Pediatric
1-5 years 0.64-5.76	
6-10 Years 0.51-4.82	
11-14 Years 0.53-5.27	
15-20 years 0.43-4.20	
0.1 - 2.5*	First trimester
0.2 - 3*	Second trimester
0.3 - 3*	Third trimester

TSH		2.48	µIU/ml	CLIA
Patient Name : Mrs. TARA Age / Gender : 43Y1M / Female Mobile No. : 7042001552 Refd. By : DR. INSURANCE	Sample Type : Serum Sample ID : 246410	Reg No. : 4052/UHID24DL Date : 16-Sep-2024 Manual No.	Lab ID : 4141/OPDPB24DL Collected : 16-Sep-2024 13.25 Received : 16-Sep-2024 13.25 Report : 16-Sep-2024 17.31	





BOOK APPOINTMENT



Dr. Sangeeta B
 DCP, DNB, PATHOLOGY,
 DMC/25252
 Lab Technician : chand

Sangeeta

-----End of Report-----

However, the effect is clinically insignificant, since DRE causes the Most substantial increase in patients with PSA levels already elevated over 4.0 ng/mL. Most PSA in the blood is bound to serum proteins. A small amount is not protein bound and is called free PSA. In men with prostate cancer the ratio of free (unbound) PSA to total PSA is decreased. The risk of cancer increases if the free PSA to total ratio is less than 25%. The lower the ratio the greater the probability of prostate cancer. Measuring the Ratio of free to total PSA appears to be particularly promising for eliminating unnecessary biopsies in men with PSA levels between 4 and 10 ng/mL. However, both and free PSA increase immediately after ejaculation, returning slowly to baseline levels within 24 Hours.

COMMENTS: PSA levels can be also increased by prostate infection, irritation, benign prostatic hyperplasia (BPH) and recent ejaculation, producing a false positive result. Digital rectal examination (DRE) has been shown in several studies to produce an

- 0-40 yrs : < 1.4
- 41-50 yrs : < 2.0
- 51-60 yrs : < 3.1
- 61-70 yrs : < 4.1
- 71-100 yrs : < 4.4

PSA TOTAL 0.20 ng/ml 0-4.1
 CLINICAL PATHOLOGY

TEST NAME	RESULT	UNIT	RANGE	METHOD																
PSA TOTAL	0.20	ng/ml	0-4.1																	
<table border="0" style="width: 100%;"> <tr> <td style="width: 25%;">Patient Name : Mrs. TARA</td> <td style="width: 25%;">Reg No. : 4052/UHID24DL</td> <td style="width: 25%;">Date : 16-Sep-2024</td> <td style="width: 25%;">Lab ID. : 4141/OPDPB24DL</td> </tr> <tr> <td>Age / Gender : 43Y1M / Female</td> <td>Manual No. : 7042001552</td> <td>Mobile No. : 7042001552</td> <td>Report : 16-Sep-2024 17.31</td> </tr> <tr> <td>Refd. By : Dr. INSURANCE</td> <td>Sample ID : 246410</td> <td>Collected : 16-Sep-2024 13.25</td> <td>Received : 16-Sep-2024 13.25</td> </tr> <tr> <td>Sample Type : Serum</td> <td></td> <td></td> <td></td> </tr> </table>					Patient Name : Mrs. TARA	Reg No. : 4052/UHID24DL	Date : 16-Sep-2024	Lab ID. : 4141/OPDPB24DL	Age / Gender : 43Y1M / Female	Manual No. : 7042001552	Mobile No. : 7042001552	Report : 16-Sep-2024 17.31	Refd. By : Dr. INSURANCE	Sample ID : 246410	Collected : 16-Sep-2024 13.25	Received : 16-Sep-2024 13.25	Sample Type : Serum			
Patient Name : Mrs. TARA	Reg No. : 4052/UHID24DL	Date : 16-Sep-2024	Lab ID. : 4141/OPDPB24DL																	
Age / Gender : 43Y1M / Female	Manual No. : 7042001552	Mobile No. : 7042001552	Report : 16-Sep-2024 17.31																	
Refd. By : Dr. INSURANCE	Sample ID : 246410	Collected : 16-Sep-2024 13.25	Received : 16-Sep-2024 13.25																	
Sample Type : Serum																				





BOOK APPOINTMENT



Dr. Sangeeeta B
DCP, DNB, PATHOLOGY,
DMC/25252
Lab Technician : chand

Criteria for Diabetes Mellitus Diagnosis:
American Diabetes Association (ADA) Diabetes Guidelines
Fasting plasma glucose >126.0 mg/dl (Fasting is defined as no caloric intake for >8 hours) or
2-hr plasma glucose >200 mg/dl after glucose load or
HbA1c >= 6.5% or
Random Plasma glucose >200 mg/dl
Impaired Fasting Glucose
Fasting glucose >=100mg/dl but <126 mg/dl
-----End of Report-----

INTERPRETATION:

American Diabetes Association (ADA) Diabetes Guidelines

Blood Sugar PP 88.8 mg/dl 70-150 GOD-POD

BIOCHEMISTRY

TEST NAME	RESULT	UNIT	RANGE	METHOD
Sample Type : Plasma(Sodium fluoride)	88.8	mg/dl	70-150	GOD-POD
Refd. By : DR. INSURANCE				
Mobile No. : 7042001552				
Age / Gender : 43Y1M / Female				
Patient Name : Mrs. TARA				
Reg No. : 4052/UHID24DL				
Date : 16-Sep-2024				
Manual No.				
Collected : 16-Sep-2024 15.30				
Received : 16-Sep-2024 16.21				
Report : 16-Sep-2024 17.31				
Lab ID. : 4141/OPDPB24DL				





BOOK APPOINTMENT



Dr. Sangeeeta B
DCP, DNB, PATHOLOGY,
DMC/25252
Lab Technician : chand

-----End of Report-----

Criteria for Diabetes Mellitus Diagnosis:
American Diabetes Association (ADA) Diabetes Guidelines
Fasting plasma glucose >126.0 mg/dl (Fasting is defined as no caloric intake for >8 hours) or
2-hr plasma glucose >200 mg/dl after glucose load or
HbA1c >= 6.5% or
Random Plasma glucose >200 mg/dl
Impaired Fasting Glucose
Fasting glucose >=100mg/dl but <126 mg/dl

INTERPRETATION:

BLOOD SUGAR FASTING 100.0 mg/dl 74-100 GOD-POD

BIOCHEMISTRY

TEST NAME	RESULT	UNIT	RANGE	METHOD
Sample Type : Plasma(Sodium fluoride)	100.0	mg/dl	74-100	GOD-POD
Refd. By : DR. INSURANCE				
Mobile No. : 7042001552				
Age / Gender : 43Y1M / Female				
Patient Name : Mrs. TARA				
Reg No. : 4052/UHID24DL				
Date : 16-Sep-2024				
Manual No.				
Lab ID : 4141/OPDPB24DL				
Collected : 16-Sep-2024 13.25				
Received : 16-Sep-2024 13.25				
Report : 16-Sep-2024 17.31				





Dr. Sangeeta B
 DCP, DNB, PATHOLOGY,
 DMC/25252
 Lab Technician : chand

Handwritten signature

LIVER FUNCTION TEST

TEST NAME	RESULT	UNIT	RANGE	METHOD
Serum Bilirubin	1.03	mg/dl	0.0-2.0	Diazo
Total Bilirubin	0.47	mg/dl	0-0.4	Diazo
Direct Bilirubin	0.56	mg/dl	0-0.8	Calculated
Total Protein	7.39	g/dl	6.4-8.3	Buret
ALBUMIN	4.4	g/dl	3.4-4.8	Bcg
GLOBULIN	2.97	g/dl	2.3-3.5	
A/G RATIO	1.49			
SGOT	19	U/L	0-31	IFCC
SGPT	17	U/L	0.0-34	IFCC
Gamma GT	13.3	U/L	0-38	Glupa-c
Alkaline Phosphatase	110	U/L	42-98	Amp

BIOCHEMISTRY

TEST NAME	RESULT	UNIT	RANGE	METHOD
Reg No. : 4052/UHID24DL				
Date : 16-Sep-2024				
Manual No. :				
Sample ID : 246410				
Report : 16-Sep-2024 17.31				
Collected : 16-Sep-2024 13.25				
Received : 16-Sep-2024 13.25				
Report : 16-Sep-2024 17.31				





Dr. Sangeta B
DCP, DNB, PATHOLOGY,
Lab Technician : chand
DMC/25252

Sangeta

KIDNEY FUNCTION TEST

TEST NAME	RESULT	UNIT	RANGE	METHOD
Blood Urea	23.1	mg/dl	15.0-45.0	urease-GLDH
Serum Creatinine	0.6	mg/dl	0.6 - 1.1	Jaffes Kinetic
Serum Uric Acid	3.20	mg/dl	2.6-6.0	Uricase
Total Protein	7.39	g/dl	6.4-8.3	Buret
ALBUMIN	4.4	g/dl	3.4-4.8	Bcg
GLOBULIN	2.99	g/dl	2.3-3.5	
A/G RATIO	1.47			
Calcium	8.8	mg/dl	8.6-10.2	Arsenazo
Sodium	142.0	mmol/L	136.0-149.0	ISE Indirect
Potassium	4.0	mmol/L	3.5-5.5	ISE Indirect
Chloride	101.0	mmol/L	98.0-109.0	ISE Indirect

BIOCHEMISTRY

TEST NAME	RESULT	UNIT	RANGE	METHOD
Reg No. : 4052/UHID24DL				
Date : 16-Sep-2024				
Manual No. :				
Sample ID : 246410				
Lab ID. : 4141/OPDPB24DL				
Barcode				
Report : 16-Sep-2024 17.31				
Collected : 16-Sep-2024 13.25				
Received : 16-Sep-2024 13.25				
Sample Type : Serum				
Refd. By : Dr. INSURANCE				
Mobile No. : 7042001552				
Age / Gender : 43Y1M / Female				
Patient Name : Mrs. TARA				



"A Unit of Surange Healthcare North India Pvt. Ltd"

Pain and Spine HOSPITAL





Dr. Sangeeta B
 DCP, DNB, PATHOLOGY
 Lab Technician : Chand

Handwritten signature

-----End of Report-----

INTERPRETATION:-

Acceptable/Low Risk : Total cholesterol < 200 mg/dl
 Borderline High Risk : 200-239 mg/dl
 High Risk : > 240 mg/dl
 Very High : > 500 mg/dl

LIPID PROFILE

TEST NAME	RESULT	UNIT	RANGE	METHOD
Total Cholesterol	131.00	mg/dl	123-199	CHOD-PAP
Triglycerides	116.5	mg/dl	35-135	Gpo
HDL Cholesterol Direct	35.0	mg/dl	42-88	Direct
VLDL	23	mg/dl	4.7-22.1	
LDL Cholesterol Direct	72.7	mg/dl	63-129	
Total Cholesterol/HDL Ratio	3.7		0.0-4.97	
LDL/HDL Ratio	2.1		0.0-3.55	

BIOCHEMISTRY

TEST NAME	RESULT	UNIT	RANGE	METHOD
Reg No.	4052/UHID24DL			
Date	16-Sep-2024			
Manual No.				
Sample ID	246410			
Lab ID	4141/OPDPB24DL			
Age / Gender	43Y1M / Female			
Mobile No.	7042001552			
Ref. By	Dr. INSURANCE			
Sample Type	Serum			
Report	16-Sep-2024 17.31			
Collected	16-Sep-2024 13.25			
Received	16-Sep-2024 13.25			



"A Unit of Surange Healthcare North India Pvt. Ltd"

Pain and Spine HOSPITAL





Dr. Sangeeta B
 DCP, DNB, PATHOLOGY
 DMC/25252
 Lab Technician : Chand

Handwritten signature

-----End of Report-----

COMMENTS: HbA1c is an indicator of glycaemic control. HbA1c represents average glycaemia over the past six to eight weeks. Glycation of hemoglobin occurs over the entire 120 day life span of the red blood cell, but with in this 120 days. Recent glycaemia has the largest influence on the HbA1c value. Clinical studies suggest that a patient in stable control will have 50% of their HbA1c formed in the month before sampling, 25% in the month before that, and the remaining 25% in months two to four. Estimated Average Glucose mg/dl = (HbA1c x 35.6) - 77.3. Correlation between HbA1c and Mean Plasma Glucose (MPG) is not "perfect" but rather only this means that to predict or estimate average glucose from HbA1c or vice-versa is not "perfect" but gives a good working ballpark estimate. Afternoon and evening results correlate more closely to HbA1c than morning results, perhaps because morning fasting glucose levels vary much more than daytime glucose levels, which are easier to predict and control. As per IFCC recommendations 2007, HbA1c being reported as above maintaining traceability to both IFCC (mmol/mol) & NGSP (%) units.

Poor control : Above - >7.0 %

Fair control : 6.6 - 7.0 %

6.1 - 6.5 %

Metabolically healthy patients 4.5 - 6.0 %

Good control :

HBA1C (GLYCOSYLATED HB)

4.9

%

4.6

PEIT

HEMATOLOGY

TEST NAME	RESULT	UNIT	RANGE	METHOD
Sample Type : EDTA whole blood	Sample ID : 246410			Report : 16-Sep-2024 17.31
Refd. By : DR. INSURANCE	Manual No.			Received : 16-Sep-2024 13.25
Mobile No. : 7042001552	Date : 16-Sep-2024			Collected : 16-Sep-2024 13.25
Age / Gender : 43Y1M / Female	Reg No. : 4052/UHID24DL			Lab ID. : 4141/OPDPB24DL
Patient Name : Mrs. TARA				





BOOK APPOINTMENT



Dr. Sangeeta B
 DCP, DNB, PATHOLOGY,
 DMC/25252
 Lab Technician : Chand

Handwritten signature

TEST NAME	RESULT	UNIT	RANGE	METHOD
COMPLETE BLOOD COUNT	9.1	g/dl	12.0 - 15.0	Colorimetric
HEMOGLOBIN	6.9	10 ³ /uL	4.0-11.0	Electrical impedance
TOTAL LEUCOCYTE COUNT	76	%	40-75	Electrical impedance
DIFFERENTIAL LEUCOCYTE COUNT(DLC)	17	%	20-45	Electrical impedance
Neutrophil	03	%	1-6	Microscopy
Eosinophil	04	%	2-10	Microscopy
Monocyte	00	%	0-2	Microscopy
Basophil	80	mm/lsthr	0-20	Westergren's
ESR	2.97	mil/cmm	3.80 - 4.80	Electrical impedance
RBC COUNT	29	%	36 - 40	Calculated
PCV	96.60	Fl	83.00 - 101.00	Calculated
MCV	30.7	Picogram	27.0 - 32.0	Calculated
MCH	31.80	gm/dl	31.50 - 34.50	Calculated
MCHC	145	10 ³ /uL	150 - 410	Calculated
PLATELET COUNT				

HEMATOLOGY

Patient Name : Mrs. TARA Age / Gender : 43Y1M / Female Mobile No. : 7042001552 Refd. By : DR. INSURANCE Sample Type : EDTA whole blood	Reg No. : 4052/UHID24DL Date : 16-Sep-2024 Manual No.	Lab ID. : 4141/OPDPB24DL Collected : 16-Sep-2024 13.25 Received : 16-Sep-2024 13.25 Report : 16-Sep-2024 17.31
--	---	---





BOOK APPOINTMENT



Dr. Sangeeta B
DCP, DNB, PATHOLOGY,
DMC/25252
Lab Technician : Chand



BLOOD GROUPING(A,B,O)&Rh
FACTOR
BLOOD GROUP ABO
RH TYPING

"A"
"POSITIVE"

Manual
Manual

-----End of Report-----

HEAMATOLOGY

TEST NAME	RESULT	UNIT	RANGE	METHOD
Patient Name : Mrs. TARA Age / Gender : 43Y1M / Female Mobile No. : 7042001552 Refd. By : DR. INSURANCE Sample Type : EDTA whole blood				
Reg No. : 4052/UHID24DL	Date : 16-Sep-2024	Manual No.	Sample ID : 246410	Report : 16-Sep-2024 17.31
Lab ID. : 4141/OPDPB24DL		Collected : 16-Sep-2024 13.25	Received : 16-Sep-2024 13.25	





BOOK APPOINTMENT
Dr. Sangeeta B
DCP, DNB, PATHOLOGY,
DMC/25252
Lab Technician : chand

-----End of Report-----

INTERPRETATION - Inflammatory Smear, Negative for intra-epithelial lesion.

MICROSCOPY - Smears studied show mixed population of superficial, normal intermediate and parabasal squamous cells with N:C ratio in abackground of dense neutrophilic infiltrate.

ADEQUACY OF SPECIMEN - Satisfactory for evaluation.
Transformation Zone component seen.

SPECIMEN RECEIVED - Cervical Smear

PAP SMEAR (Slides)
PAP/36/24

CLINICAL PATHOLOGY

TEST NAME	RESULT	UNIT	RANGE	METHOD
Patient Name : Mrs. TARA	Reg No. : 4052/UHID24DL	Date : 16-Sep-2024	Lab ID. : 4146/OPDPB24DL	
Age / Gender : 43Y1M / Female	Manual No.			
Mobile No. : 7042001552				
Refd. By : Dr. INSURANCE				
Sample Type : OTHER	Sample ID : 246416			
				Report : 16-Sep-2024 17.30
				Collected : 16-Sep-2024 17.04
				Received : 16-Sep-2024 17.04





Dr. Sangeta B
DCP, DNB, PATHOLOGY,
Lab Technician : Chand

Sangeta



-----End of Report-----

TEST NAME	RESULT	UNIT	RANGE	METHOD
URINE ROUTINE				
MICROSCOPY				
PHYSICAL EXAMINATION	QUANTITY	20.00	ml	
COLOUR	PALE YELLOW		10-30	
TRANSPARENCY	HAZY			
SPECIFIC GRAVITY	1.020		1.015-1.025	
PH	6.0		5.5 - 7	
CHEMICAL EXAMINATION				
PROTEIN	NIL			
SUGAR	NIL			
MICROSCOPIC EXAMINATION				
PUS CELLS	15-18	/hpf		
RBC'S	NIL			
CASTS	NIL			
CRYSTALS	NIL			
EPITHELIAL CELLS	10-12			
BACTERIA	NIL			
OTHERS	NIL			
KETONE	NIL			

CLINICAL PATHOLOGY

TEST NAME	RESULT	UNIT	RANGE	METHOD
Reg No.	4052/UHID24DL			
Date	16-Sep-2024			
Manual No.				
Sample ID	246419			
Lab ID	4150/OPDPB24DL			
Age / Gender	43Y1M / Female			
Mobile No.	7042001552			
Refd. By	DR. INSURANCE			
Sample Type	URINE			
Collected	16-Sep-2024 17.01			
Received	16-Sep-2024 17.01			
Report	16-Sep-2024 17.30			



"A Unit of Surange Healthcare North India Pvt. Ltd"

Pain and Spine HOSPITAL





Dr. Sangeta B
DCP, DNB, PATHOLOGY
Lab Technician : Chand

Sangeta

Adults - M - 4.4-10.8 µg/dl
F- 4.8 - 11.6 µg/dl
1st Trimester 7.3-15.00 µg/dl
2nd Trimester 8.92-17.38 µg/dl
3rd Trimester 7.98-17.70 µg/dl

All values Adults (euthyroid) 0.50-2.00
Newborns 0.73-2.88
6d - 3 mth 0.80-2.75
4 - 12 mth 0.86-2.65
1 - 6 yr 0.92-2.48
7 - 11 yr 0.93-2.31
12- 20 yr 0.91-2.18
Pregnancy
First trimester 0.05 - 3.70
Second trimester 1.7 - 4.3
Third trimester 0.4 - 3.9

THYROID PROFILE

T3 1.30 ng/dl CLIA

HORMONES

TEST NAME	RESULT	UNIT	RANGE	METHOD
Sample Type : Serum	Sample ID : 246409			
Refd. By : Dr. INSURANCE	Manual No.			
Mobile No. : 8826904547	Date : 16-Sep-2024			
Age / Gender : 44YM / Male	Reg No. : 4050/UHID24DL			
Patient Name : Mr. KUMAR INDR PRATAP	Lab ID. : 4140/OPDPB24DL			
	Collected : 16-Sep-2024 13.12			
	Received : 16-Sep-2024 13.13			
	Report : 16-Sep-2024 17.31			



Pain and Spine HOSPITAL

"A Unit of Surange Healthcare North India Pvt. Ltd"





BOOK APPOINTMENT



Dr. Sangeeeta B
DCP, DNB, PATHOLOGY,
DMC/25252
Lab Technician : chand

Handwritten signature

-----End of Report-----

COMMENTS: Assay results should be interpreted in context to the clinical condition and associated results of other investigations. Previous treatment with corticosteroid therapy may result in lower TSH levels while thyroid hormone levels are normal. Results are invalidated if the client has undergone a radionuclide scan within 7-14 days before the test. Abnormal thyroid test findings often found in critically ill clients should be repeated after the critical nature of the condition is resolved. The production, circulation, and disintegration of thyroid hormones are altered throughout the stages of pregnancy.

Age Group	Reference Range
Adults	2-100 yrs 0.42 - 5.45
Pediatric	0-12 Months 0.98-5.63
	1-5 years 0.64-5.76
	6-10 Years 0.51-4.82
	11-14 Years 0.53-5.27
	15-20 years 0.43-4.20
Pregnancy	0.1 - 2.5*
First trimester	0.2 - 3*
Second trimester	0.3 - 3*
Third trimester	

TSH	1.01	µIU/ml	CLIA
Patient Name : Mr. KUMAR INDR PRATAP Age / Gender : 44YM / Male Mobile No. : 8826904547 Refd. By : Dr. INSURANCE Sample Type : Serum	Reg No. : 4050/UHID24DL Date : 16-Sep-2024 Manual No. :	Lab ID. : 4140/OPDPB24DL Collected : 16-Sep-2024 13.12 Received : 16-Sep-2024 13.13 Report : 16-Sep-2024 17.31	Sample ID : 246409



BOOK APPOINTMENT



Dr. Sangeeta B
 DCP, DNB, PATHOLOGY,
 DMC/2522
 Lab Technician : chand

[Handwritten Signature]

-----End of Report-----

However, the effect is clinically insignificant, since DRE causes the Most substantial increase in patients with PSA levels already elevated over 4.0 ng/mL. Most PSA in the blood is bound to serum proteins. A small amount is not protein bound and is called free PSA. In men with prostate cancer the ratio of free (unbound) PSA to total PSA is decreased. The risk of cancer increases if the free PSA appears to be particularly promising for eliminating unnecessary biopsies in men with PSA levels between 4 and 10 ng/mL. However, both and free PSA increase immediately after ejaculation, returning slowly to baseline levels within 24 Hours.

COMMENTS: PSA levels can be also increased by prostate infection, irritation, benign prostatic hyperplasia (BPH) and recent ejaculation, producing a false positive result. Digital rectal examination (DRE) has been shown in several studies to produce an

- < 4.1
- 0-40 yrs : < 1.4
- 41-50 yrs : < 2.0
- 51-60 yrs : < 3.1
- 61-70 yrs : < 4.1
- 71-100 yrs : < 4.4

PSA TOTAL 0.50 ng/ml 0-4.1
 CLINICAL PATHOLOGY

TEST NAME	RESULT	UNIT	RANGE	METHOD														
PSA TOTAL	0.50	ng/ml	0-4.1															
<table border="0" style="width: 100%;"> <tr> <td> <table border="0"> <tr> <td>Reg No. : 4050/UHID24DL</td> <td>Date : 16-Sep-2024</td> </tr> <tr> <td>Manual No. : 8826904547</td> <td>Lab ID. : 4140/OPDPB24DL</td> </tr> </table> </td> <td> <table border="0"> <tr> <td>Age / Gender : 44YM / Male</td> <td>Report : 16-Sep-2024 17.31</td> </tr> <tr> <td>Mobile No. : 8826904547</td> <td>Received : 16-Sep-2024 13.13</td> </tr> <tr> <td>Refd. By : Dr. INSURANCE</td> <td>Collected : 16-Sep-2024 13.12</td> </tr> <tr> <td>Sample Type : Serum</td> <td></td> </tr> </table> </td> </tr> </table>					<table border="0"> <tr> <td>Reg No. : 4050/UHID24DL</td> <td>Date : 16-Sep-2024</td> </tr> <tr> <td>Manual No. : 8826904547</td> <td>Lab ID. : 4140/OPDPB24DL</td> </tr> </table>	Reg No. : 4050/UHID24DL	Date : 16-Sep-2024	Manual No. : 8826904547	Lab ID. : 4140/OPDPB24DL	<table border="0"> <tr> <td>Age / Gender : 44YM / Male</td> <td>Report : 16-Sep-2024 17.31</td> </tr> <tr> <td>Mobile No. : 8826904547</td> <td>Received : 16-Sep-2024 13.13</td> </tr> <tr> <td>Refd. By : Dr. INSURANCE</td> <td>Collected : 16-Sep-2024 13.12</td> </tr> <tr> <td>Sample Type : Serum</td> <td></td> </tr> </table>	Age / Gender : 44YM / Male	Report : 16-Sep-2024 17.31	Mobile No. : 8826904547	Received : 16-Sep-2024 13.13	Refd. By : Dr. INSURANCE	Collected : 16-Sep-2024 13.12	Sample Type : Serum	
<table border="0"> <tr> <td>Reg No. : 4050/UHID24DL</td> <td>Date : 16-Sep-2024</td> </tr> <tr> <td>Manual No. : 8826904547</td> <td>Lab ID. : 4140/OPDPB24DL</td> </tr> </table>	Reg No. : 4050/UHID24DL	Date : 16-Sep-2024	Manual No. : 8826904547	Lab ID. : 4140/OPDPB24DL	<table border="0"> <tr> <td>Age / Gender : 44YM / Male</td> <td>Report : 16-Sep-2024 17.31</td> </tr> <tr> <td>Mobile No. : 8826904547</td> <td>Received : 16-Sep-2024 13.13</td> </tr> <tr> <td>Refd. By : Dr. INSURANCE</td> <td>Collected : 16-Sep-2024 13.12</td> </tr> <tr> <td>Sample Type : Serum</td> <td></td> </tr> </table>	Age / Gender : 44YM / Male	Report : 16-Sep-2024 17.31	Mobile No. : 8826904547	Received : 16-Sep-2024 13.13	Refd. By : Dr. INSURANCE	Collected : 16-Sep-2024 13.12	Sample Type : Serum						
Reg No. : 4050/UHID24DL	Date : 16-Sep-2024																	
Manual No. : 8826904547	Lab ID. : 4140/OPDPB24DL																	
Age / Gender : 44YM / Male	Report : 16-Sep-2024 17.31																	
Mobile No. : 8826904547	Received : 16-Sep-2024 13.13																	
Refd. By : Dr. INSURANCE	Collected : 16-Sep-2024 13.12																	
Sample Type : Serum																		



"A Unit of Surange Healthcare North India Pvt. Ltd"

Pain and Spine HOSPITAL



BOOK APPOINTMENT



Dr. Sangeeta B
DCP, DNB, PATHOLOGY,
DMC/25252
Lab Technician : Chand



Criteria for Diabetes Mellitus Diagnosis:
American Diabetes Association (ADA) Diabetes Guidelines
Fasting plasma glucose >126.0 mg/dl (Fasting is defined as no caloric intake for >8 hours) or
2-hr plasma glucose >200 mg/dl after glucose load or
HbA1c >= 6.5% or
Random Plasma glucose >200 mg/dl
Impaired Fasting Glucose
Fasting glucose >=100mg/dl but <126 mg/dl
-----End of Report-----

INTERPRETATION:

Blood Sugar PP 222.5 mg/dl 70-150 GOD-POD

BIOCHEMISTRY

TEST NAME	RESULT	UNIT	RANGE	METHOD
Sample Type : Plasma(Sodium fluoride)	222.5	mg/dl	70-150	GOD-POD
Refd. By : DR. INSURANCE				
Mobile No. : 8826904547				
Age / Gender : 44YM / Male				
Manual No.				
Date : 16-Sep-2024				
Barcode				
Reg No. : 4050/UHID24DL				
Lab ID. : 4140/OPDPB24DL				
Collected : 16-Sep-2024 14.37				
Received : 16-Sep-2024 16.18				
Report : 16-Sep-2024 17.31				





BOOK APPOINTMENT



Dr. Sangeeeta B
 DCP, DNB, PATHOLOGY,
 DMC/25252
 Lab Technician : chand

[Handwritten signature]

-----End of Report-----

Fasting plasma glucose >126.0 mg/dl (Fasting is defined as no caloric intake for >8 hours) or
 2-hr plasma glucose >200 mg/dl after glucose load or
 HbA1c >= 6.5% or
 Random Plasma glucose >200 mg/dl
 Impaired Fasting Glucose
 Fasting glucose >=100mg/dl but <126 mg/dl

Criteria for Diabetes Mellitus Diagnosis:

American Diabetes Association (ADA) Diabetes Guidelines

INTERPRETATION:

BLOOD SUGAR FASTING **204.8** mg/dl 74-100 GOD-POD

BIOCHEMISTRY

TEST NAME	RESULT	UNIT	RANGE	METHOD
Sample Type : Plasma(Sodium fluoride)				
Refd. By : Dr. INSURANCE				
Mobile No. : 8826904547				
Age / Gender : 44YM / Male				
Patent Name : Mr. KUMAR INDR PRATAP	Reg No. : 4050/UHID24DL	Date : 16-Sep-2024	Manual No. : 246409	Lab ID. : 4140/OPDPB24DL
				Collected : 16-Sep-2024 13.12
				Received : 16-Sep-2024 13.13
				Report : 16-Sep-2024 17.31





TEST NAME	RESULT	UNIT	RANGE	METHOD
BIOCHEMISTRY				
TEST NAME	RESULT	UNIT	RANGE	METHOD
Alkaline Phosphatase	86	U/L	53-128	Amp
Gamma GT	20.4	U/L	0-55	
SGPT	14	U/L	0-45	IFCC
SGOT	14	U/L	0-35	IFCC
A/G RATIO	1.72			
GLOBULIN	2.55	g/dl	2.3-3.5	Bcg
ALBUMIN	4.4	g/dl	3.4-4.8	Buret
PROTEIN	6.93	g/dl	6.4-8.3	Calculated
Total Protein	0.24	mg/dl	0-0.8	Diazo
Indirect Bilirubin	0.10	mg/dl	0-0.4	Diazo
Direct Bilirubin	0.34	mg/dl	0.0-2.0	
Total Bilirubin				
Serum Bilirubin				

LIVER FUNCTION TEST

Dr. Sangeta B
DCP, DNB, PATHOLOGY,
Lab Technician : Chand

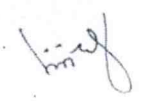



Patient Name : Mr. KUMAR INDR PRATAP Age / Gender : 44YM / Male Mobile No. : 8826904547 Refd. By : Dr. INSURANCE Sample Type : Serum	Reg No. : 4050/UHID24DL Date : 16-Sep-2024 Manual No. : Sample ID : 246409	Lab ID. : 4140/OPDPB24DL Collected : 16-Sep-2024 13.12 Received : 16-Sep-2024 13.13 Report : 16-Sep-2024 17.31
--	---	---

KIDNEY FUNCTION TEST

TEST NAME	RESULT	UNIT	RANGE	METHOD
Blood Urea	34.7	mg/dl	15.0-45.0	urease-GLDH
Serum Creatinine	0.8	mg/dl	0.7-1.3	Jaffes Kinetic
Serum Uric Acid	4.50	mg/dl	2.5-7.2	Uricase
Total Protein	6.93	g/dl	6.4-8.3	Buret
ALBUMIN	4.4	g/dl	3.4-4.8	Bcg
GLOBULIN	2.53	g/dl	2.3-3.5	
A/G RATIO	1.74			
Calcium	9.0	mg/dl	8.6-10.2	Arsenazo
Sodium	140.0	mmol/L	136.0-149.0	ISE Indirect
Potassium	4.1	mmol/L	3.5-5.5	ISE Indirect
Chloride	102.0	mmol/L	98.0-109.0	ISE Indirect

BIOCHEMISTRY

-----End of Report-----

Handwritten signature

Dr. Sangeeta B
 DCP, DNB, PATHOLOGY,
 Lab Technician : Chand



BOOK APPOINTMENT





Dr. Sangeeta B
 DCP, DNB, PATHOLOGY,
 DMC/25252
 Lab Technician : chand

Handwritten signature

-----End of Report-----

INTERPRETATION:-

Total cholesterol : < 200 mg/dl
 LDL cholesterol : < 130 mg/dl
 Triglycerides : < 150 mg/dl
 Acceptable/Low Risk

Total cholesterol : 200-239 mg/dl
 LDL cholesterol : 130-159 mg/dl
 Triglycerides : 150-199 mg/dl
 Borderline High Risk

Total cholesterol : > 240 mg/dl
 LDL cholesterol : > 160 mg/dl
 Triglycerides : > 500 mg/dl
 High Risk

Very High

LIPID PROFILE		RESULT	UNIT	RANGE	METHOD
Total Cholesterol	167.00	mg/dl	123-199	Direct	CHOD-PAP
Triglycerides	191.9	mg/dl	40-160	Gpo	
HDL Cholesterol Direct	42.2	mg/dl	35.3-79.5	Direct	
VLDL	38	mg/dl	4.7-22.1		
LDL Cholesterol Direct	86.4	mg/dl	63-129		
Total Cholesterol/HDL Ratio	4.0		0.0-4.97		
LDL/HDL Ratio	2.0		0.0-3.55		

BIOCHEMISTRY

TEST NAME	RESULT	UNIT	RANGE	METHOD
Sample Type : Serum	Sample ID : 246409			
Refd. By : Dr. INSURANCE	Manual No.			
Mobile No. : 8826904547	Date : 16-Sep-2024			
Age / Gender : 44YM / Male	Reg No. : 4050/UHID24DL			
Patent Name : Mr. KUMAR INDR PRATAP	Lab ID : 4140/OPDPB24DL			
	Collected : 16-Sep-2024 13.12			
	Received : 16-Sep-2024 13.13			
	Report : 16-Sep-2024 17.31			



"A Unit of Surange Healthcare North India Pvt. Ltd"

Pain and Spine HOSPITAL





Dr. Sangeeeta B
 DCP, DNB, PATHOLOGY
 DMC/25252
 Lab Technician : Chand

[Handwritten signature]

-----End of Report-----

COMMENTS: HbA1c is an indicator of glycaemic control. HbA1c represents average glycaemia over the past six to eight weeks. Glycation of hemoglobin occurs over the entire 120 day life span of the red blood cell, but with in this 120 days. Recent glycaemia has the largest influence on the HbA1c value. Clinical studies suggest that a patient in stable control will have 50% of their HbA1c formed in the month before sampling, 25% in the month before that, and the remaining 25% in months two to four. Estimated Average Glucose mg/dl = (HbA1c x 35.6) - 77.3) Correlation between HbA1c and Mean Plasma Glucose (MPG) is not "perfect" but rather only this means that to predict or estimate average glucose from Hb-A1c or vice-versa is not "perfect" but gives a good working ballpark estimate. Afternoon and evening results correlate more closely to HbA1c than morning results, perhaps because morning fasting glucose levels vary much more than daytime glucose levels, which are easier to predict and control. As per IFCC recommendations 2007, HbA1c being reported as above maintaining traceability to both IFCC (mmol/mol) & NGSP (%) units.

Poor control : Above - >7.0 %

Fair control : 6.6 - 7.0 %

6.1 - 6.5 %

Metabolically healthy patients 4.5 - 6.0 %

Good control :

HBA1C (GLYCOSYLATED HB) 10.0 % 4-6 PEIT

HEAMATOLOGY

TEST NAME	RESULT	UNIT	RANGE	METHOD
Patient Name : Mr. KUMAR INDR PRATAP Reg No. : 4050/UHID24DL Date : 16-Sep-2024 Lab ID : 4140/OPDPB24DL Barcode	Sample ID : 246409 Manual No. Date : 16-Sep-2024			
Age / Gender : 44YM / Male Mobile No. : 8826904547 Refd. By : Dr. INSURANCE Sample Type : EDTA whole blood	Collected : 16-Sep-2024 13.12 Received : 16-Sep-2024 13.13 Report : 16-Sep-2024 17.31			



Page 10 of 12	Lab ID. : 4140/OPDPB24DL	Reg No. : 4050/UHID24DL	Manual No.	Patient Name : Mr. KUMAR INDR PRATAP
Report : 16-Sep-2024 17.31	Collected : 16-Sep-2024 13.12	Date : 16-Sep-2024	Age / Gender : 44YM / Male	Mobile No. : 8826904547
Received : 16-Sep-2024 13.13	Sample ID : 246409	Ref. By : Dr. INSURANCE	Sample Type : EDTA whole blood	

HEMATOLOGY

TEST NAME	RESULT	UNIT	RANGE	METHOD
COMPLETE BLOOD COUNT	13.7	g/dl	13.0 - 17.0	Colorimetric
HEMOGLOBIN	6.8	10 ³ /uL	4.0-11.0	Electrical impedance
TOTAL LEUCOCYTE COUNT	60	%	40-75	Electrical impedance
DIFFERENTIAL LEUCOCYTE COUNT(DLC)	32	%	20-45	Electrical impedance
Neutrophil	02	%	01-06	Microscopy
Eosinophil	06	%	2-10	Microscopy
Monocyte	00	%	0-2	Microscopy
Basophil	20	mm/1sthr	0-20	Westergren's
ESR	4.58	mm/1sthr	4.50 - 5.50	Electrical impedance
RBC COUNT	41	%	40 - 50	Calculated
PCV	88.90	Pl	83.00 - 101.00	Calculated
MCV	29.8	Picogram	27.0 - 32.0	Calculated
MCHC	33.60	gm/dl	31.50 - 34.50	Calculated
PLATELET COUNT	150	10 ³ /uL	150 - 410	Electrical impedance

Handwritten signature

Dr. Sangeta B
DCP, DNB, PATHOLOGY,
DMC/25252
Lab Technician : chand





BOOK APPOINTMENT



Dr. Sangeeta B
 DCP, DNB, PATHOLOGY,
 DMC/25252
 Lab Technician : Chand

-----End of Report-----

CLINICAL PATHOLOGY

TEST NAME	RESULT	UNIT	RANGE	METHOD
STOOL R/M			%	
PHYSICAL EXAMINATION				
COLOUR/ APPEARANCE	BROWNISH			
CONSISTENCY	SEMI-FORMED			
PUS	NIL			
MUCUS	NIL			
BLOOD	NIL			
CHEMICAL REACTION				
REACTION	ACIDIC			
MICROSCOPY EXAMINATION				
PUS CELLS	1-2			
RBCS	NIL			
OVA	NIL			
CYST	NIL			
BACTERIA	NIL			
OTHERS	NIL			

Page 11 of 12

Patient Name : Mr. KUMAR INDR PRATAP Reg No. : 4050/UHID24DL Lab ID. : 4140/OPDPB24DL
 Age / Gender : 44YM / Male Date : 16-Sep-2024
 Mobile No. : 8826904547 Manual No.
 Refd. By : DR. INSURANCE
 Sample Type : STOOL Sample ID : 246409
 Report : 16-Sep-2024 17.31
 Collected : 16-Sep-2024 13.12
 Received : 16-Sep-2024 13.13

"A Unit of Surange Healthcare North India Pvt. Ltd"



Pain and Spine HOSPITAL



BOOK APPOINTMENT



Dr. Sangeta B
DCP, DNB, PATHOLOGY,
Lab Technician : chand



BLOOD GROUPING(A,B,O)&Rh
FACTOR
BLOOD GROUP ABO
RH TYPING

"B"
"POSITIVE"

Manual
Manual

-----End of Report-----

HEAMATOLOGY

TEST NAME	RESULT	UNIT	RANGE	METHOD
Reg No. : 4050/UHID24DL	Date : 16-Sep-2024	Manual No.	Lab ID. : 4140/OPDPB24DL	
Age / Gender : 44YM / Male	Mobile No. : 8826904547		Collected : 16-Sep-2024 13.12	
Refd. By : Dr. INSURANCE	Sample Type : EDTA whole blood	Sample ID : 246409	Received : 16-Sep-2024 13.13	
Report : 16-Sep-2024 17.31				



"A Unit of Surange Healthcare North India Pvt. Ltd"

Pain and Spine
HOSPITAL



ID: 67
mr kumar indr prratap
Male 44Years
Req. No. :

Dr. ANIL SAHOO
MD, PGCC
Regn. No. 36201

16-09-2024 02:04:13 PM
HR : 91 bpm
P : 102 ms
PR : 166 ms
QRS : 80 ms
QT/QTcBz : 324/399 ms
P/QRS/T : 31/12/-3 °
RV5/SV1 : 1.32/30.792 mV

Diagnosis Information:

Sinus rhythm
Possible sequence error: V2,V3 omitted
Lateral ST elevation - possible early repolarization
Inferior T wave abnormality is nonspecific
Borderline ECG

Report Confirmed by:

Dr. Anil Sahoo
KUMAR INDR PRATAP

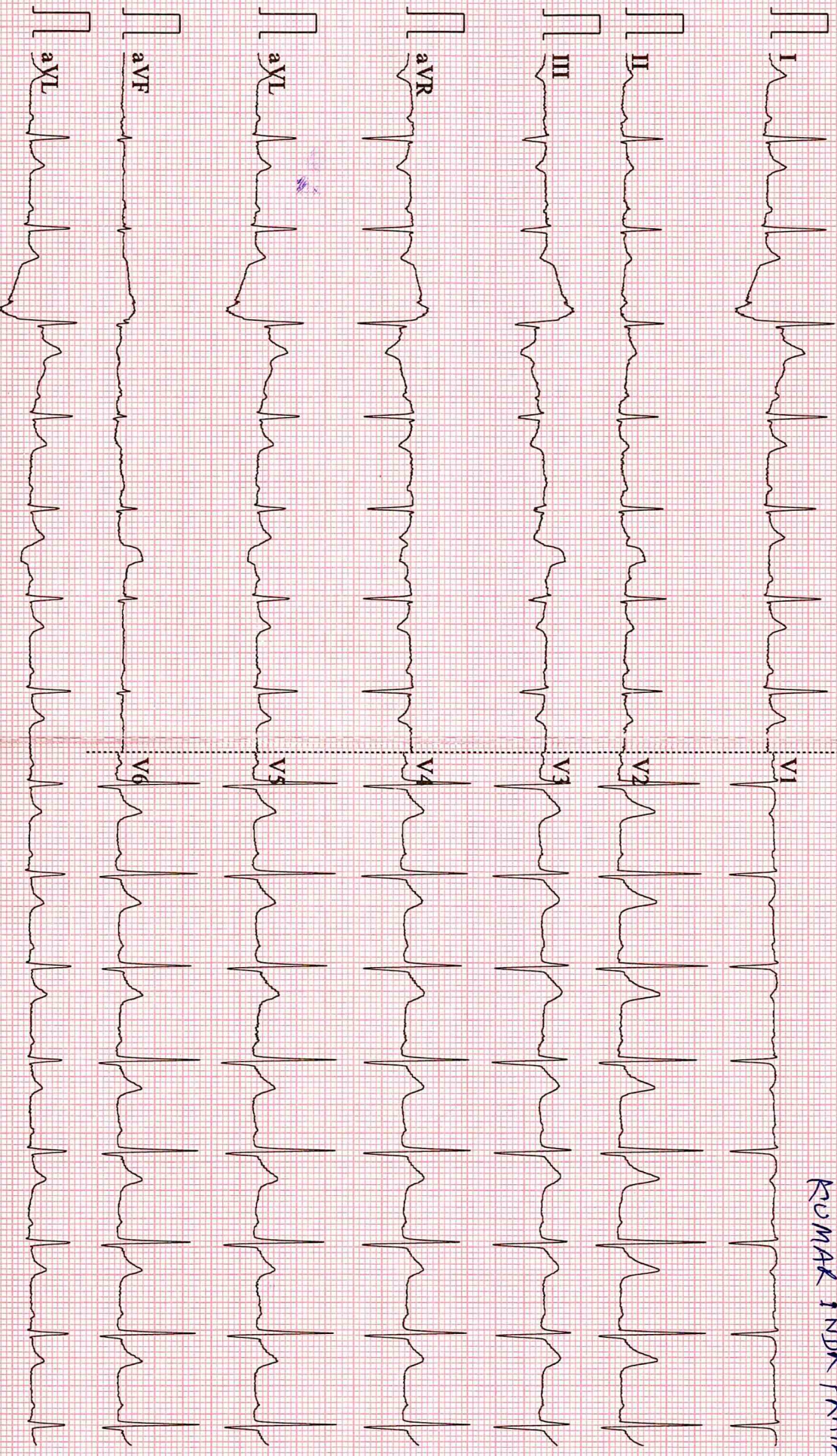

Patient Name :	Mr. KUMAR INDR PRATAP	Radiology No. :	4140/OPDPB24DL
Referred By :	Dr. INSURANCE	Date :	16-Sep-2024
UHID No. :	4050/UHID24DI	Age/Sex :	44Y7M Male

X-RAY CHEST

Indication: Routine check-up.

Image quality:-

No evidence of rotation.

PA view. Normal penetration.

Airway:- Trachea central.

Carina & bronchi are normal.

No hilar abnormality.

Lung fields:- Clear.

Cardiac:- Cardiac borders are visible.

Normal heart size.

Diaphragm:- Costophrenic angles on right & left are normal.

Cardiophrenic angles on right & left are normal.

Diaphragm portion are normal.

Bony cage:- No evidence of bony lesion/fracture seen.

No evidence of cervical ribs is seen.

Impression: No significant abnormality detected.

Please correlate clinically.



Dr. Harshita Surange
MBBS, DMRD (RADIO DIAGNOSIS)
DIPLOMA IN MSK, UCAM (Spain)
Reg. No. MCI/16522, DMC/18402



BOOK APPOINTMENT

