

DR. CHARU HEALTH CHECK UP <insurancedckc234@gmail.com>

# Health Check up Booking Request(35E7722)

26 October 2024 at 10:49

Mediwheel <wellness@mediwheel.in>  
To: insurancedckc234@gmail.com  
Cc: customercare@mediwheel.in



011-41195959

Dear Dr. Charu Kohli Clinic

We have received a booking request with the following details. Provide your confirmation by clicking on the Yes button.

### You confirm this booking?

Name : ROOP KISHORE

Contact Details : 9971851123

Hospital Package Name : Mediwheel Full Body Annual Plus Above 50 Male

Location : A C-234, Block C, Defence Colony

Appointment Date : 26-10-2024

Member Information		
Booked Member Name	Age	Gender
ROOP KISHORE	42 year	Male

### Tests included in this Package

- Prostate Specific Antigen (PSA Male)
- Liver Profile ✓
- Thyroid Profile ✓
- ESR ✓
- Blood Glucose (Fasting) ✓
- Kidney Profile ✓
- Lipid Profile ✓
- Blood Group ✓
- Blood Glucose (Post Prandial) ✓
- HbA1c ✓
- CBC ✓
- Urine Sugar PP ✓
- Urine Sugar Fasting ✓
- ECG ✓
- USG Whole Abdomen ✓
- Chest X-ray ✓
- TMT OR 2D ECHO (Any 1) Chosen By Candidate ✓
- Eye Check-up Consultation ✓
- Dental Consultation ✓
- General Physician Consultation ✓
- Dietician Consultation ✓
- Ent Consultation ✓
- Bmi Check ✓



Dr. Charu Kohli's Clinic  
C-234 Defence Colony, New Delhi-110024  
Ph 41550792 ,24336960, 24332759  
E- mail: [drcharukohli@yahoo.com](mailto:drcharukohli@yahoo.com)

NAME : ROOP KISHORE

AGE/SEX : 42Y/M

DATE : 26.10.2024

Height	Weight	BP	BMI
161 cm	93 kg	116/76 mmHg	35.9
<u>HABITS</u>	SMOKING : NO ALCOHOL : NO DRUGS : NO		

**Family History: -**

- Asthma : NO
- Diabetes : NO
- TB : NO
- Cancer : NO
- Heart Disease : NO
- HTN : NO
- Thyroid : NO

**Personal History:**

- Pleurisy : NO
- Rheumatic : NO
- Acquired deformity : NO
- Accident : NO
- Operated : NO
- Psychosomatic history : NO
- Diabetes : DM ON MEDICATION
- Thyroid : HYPOTHYROID ON MEDICATION
- BP : HNT ON MEDICATION
- TB : NO
- Asthma : NO
- Present history : NO

Eye / Vision	DISTANCE VISION		NEAR VISION		COLOUR VISION	GLASSES
	RT Eye	LT Eye	RT Eye	LT Eye		
	6/12	6/6	N/6	N/6		

Signature of Medical Examiner: \_\_\_\_\_

**Dr. MADHU JHA**  
MBBS  
CONSULTANT  
DMC 7085

Name : ROOP KISHORE

Date: Saturday, October 26, 2024

**WHOLE ABDOMEN SCAN**

Liver is normal in size (15.4 cm) and **shows grade-II fatty changes**. Normal intrahepatic biliary radicles and normal appearing venous channels noted. No focal lesion in either lobes. Portal vein is normal. No sub-diaphragmatic collection or pleural effusion.

Gall bladder is normal distended and shows echofree lumen.  
CBD: not dilated ; apparently echofree.

Both the kidneys are normal in size, position and echopattern with normal corticomedullary differentiation.

RK: 10.8 x 4.8 cm

LK: 11.9 x 5.2 cm.

Pancreas is of normal size & echopattern. No focal lesion or peri-pancreatic collection.

Spleen is of normal size and echopattern. No focal lesion or calcification. Splenic vein is not dilated.

Aorta and IVC are normal. No retroperitoneal lymphadenopathy.

Urinary bladder shows normal distension and shows normal wall-thickness. No calculus or mass.

Prostate is normal in size, echopattern is homogenous .

Bowel loops are normal.

No free fluid is seen in abdomen.

**IMPRESSION:**

- Grade -II fatty liver.**



DR KOMAL JAIN  
MBBS MD  
DMC 29939

DR. KOMAL JAIN  
M D RADIODIAGNOSIS  
DMC-29939

**IMPORTANT:** Owing to technical limitations ,in case of any error in the study ,the Doctor cannot be held responsible for claim of damages of any nature, and this report is not valid for any Medico-legal aspect.

# DR CHARU KOHLIS CLINIC

C-234, Defence Colony, New Delhi

Mr. ROOP KISHORE  
 Age/Sex : 42/M  
 Recorded : 26-10-2024 12:21  
 Ref. by :  
 Indication : ..

ID : 904  
 H/Wt : /

## TREADMILL TEST SUMMARY REPORT

Protocol: BRUCE  
 History:  
 Medication : ..

*Roop Kishore*

PHASE	PHASE TIME	STAGE TIME	SPEED (km./hr.)	GRADE (%)	H.R. (BPM)	B.P. (mmHg)	RPP X100	II	ST LEVEL (mm) V2	V5	METS
SUPINE	0:08	0:08			89	116/74	103	3.0	5.5	3.2	
HYPERVENT					89	116/74	103	3.0	5.6	3.1	
VALSALVA					87	116/74	100	3.0	5.6	3.1	
STANDING					101	116/74	117	2.2	3.8	2.0	
STAGE 1	2:59	2:59	2.70	10.00	116	120/74	139	2.7	4.1	3.1	4.80
STAGE 2	5:59	2:59	4.00	12.00	132	130/76	171	3.2	4.8	3.9	7.10
STAGE 3	8:59	2:59	5.40	14.00	142	140/78	198	2.6	3.2	3.0	10.00
STAGE 4	9:59	0:59	6.70	16.00	154	140/78	215	1.8	2.7	2.5	11.32
PEAK EXERCISE	10:05	1:05			156	140/78	218	2.1	3.0	2.3	11.45
RECOVERY	2:59	2:59	0.00	0.00	109	120/76	130	2.8	4.8	2.7	
RECOVERY	5:59	5:59	0.00	0.00	105	116/76	121	2.0	4.5	2.5	
RESULTS											
Exercise Duration		10:05 Minutes									
Max Heart Rate		156 bpm									
Max Blood Pressure		140/78 mmHg									
Max Work Load		11.45 METS									
Reason of Termination											
IMPRESSIONS											

*- m is negative for any cardiovascular signs of exercise*

Cardiologist

*Roop*  
 DR. D. R. RAJIV  
 MBBS, MD  
 DMC-46748  
 CONSULTANT CARDIOLOGIST

Mr. ROOP KISHORE  
I.D. : 904  
AGE/SEX : 42/M  
RECORDED : 26-10-2024 12:21

RATE : 89 BPM  
B.P. : 116/74 mmHg

# DR CHARU KOHLIS CLINIC

SUPINE  
PRETEST

ST @ 10mm/mV  
80ms PostJ

*89 bpm*

*Raw*  
**DR. D. R. RAJIV**  
MBBS, MD

**CONSULTANT CARDIOLOGIST**

RAW E.C.G.

*Roop Kishore*

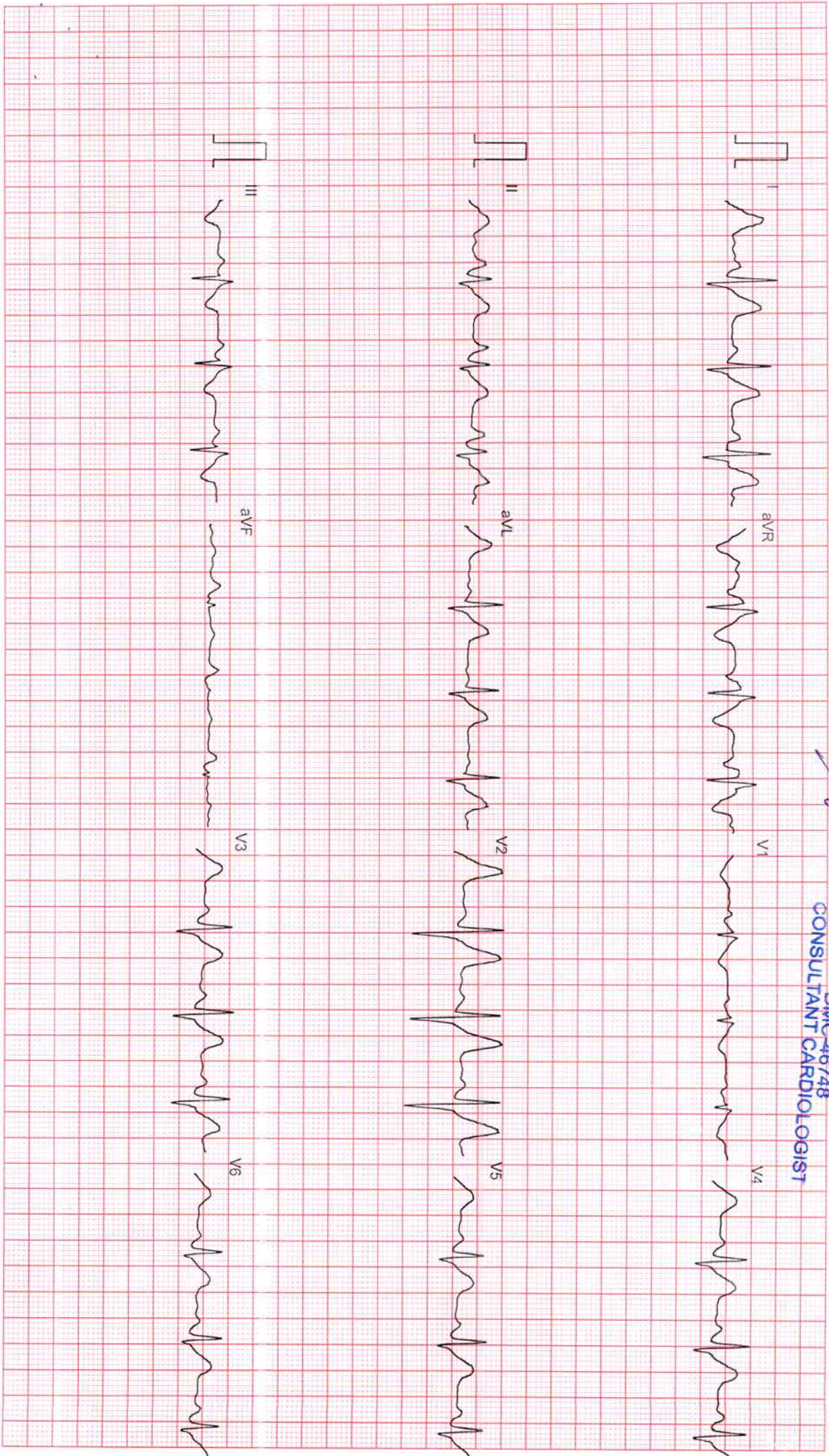

Filtered

Computer Corrected Baseline

25mm/sec 10mm/mV

CardiCom, INDIA Ph.:091-731-2620740, TeleFax:091-731-2431214

DR CHARU KOHLIS CLINIC

Mr. ROOP KISHORE  
ID : 904  
AGE/SEX : 42/M  
RECORDED : 26-10-2024 12:21

RATE : 89 BPM  
B.P. : 116/74 mmHg

SUPINE  
PRETEST

ST @ 10mm/mV  
80ms PostJ

LINKED MEDIAN

*Charu Kohli*



Filtered Computer Corrected Baseline

25mm/sec 10mm/mV

CardiCom, INDIA Ph.:091-731-2620740, TeleFax:091-731-2431214

M. ROOP KISHORE

I.D. : 904

AGE/SEX : 42/M

RECORDED : 26-10-2024 12:21

DR CHARU KOHLIS CLINIC

HYPERVENTILATION  
PRETEST

ST @ 10mm/mV  
80ms PostJ

STAGE TIME : 0.08

RATE : 89 BPM  
B.P. : 116/74 mmHg

LINKED MEDIUM

*Roop Kishore*

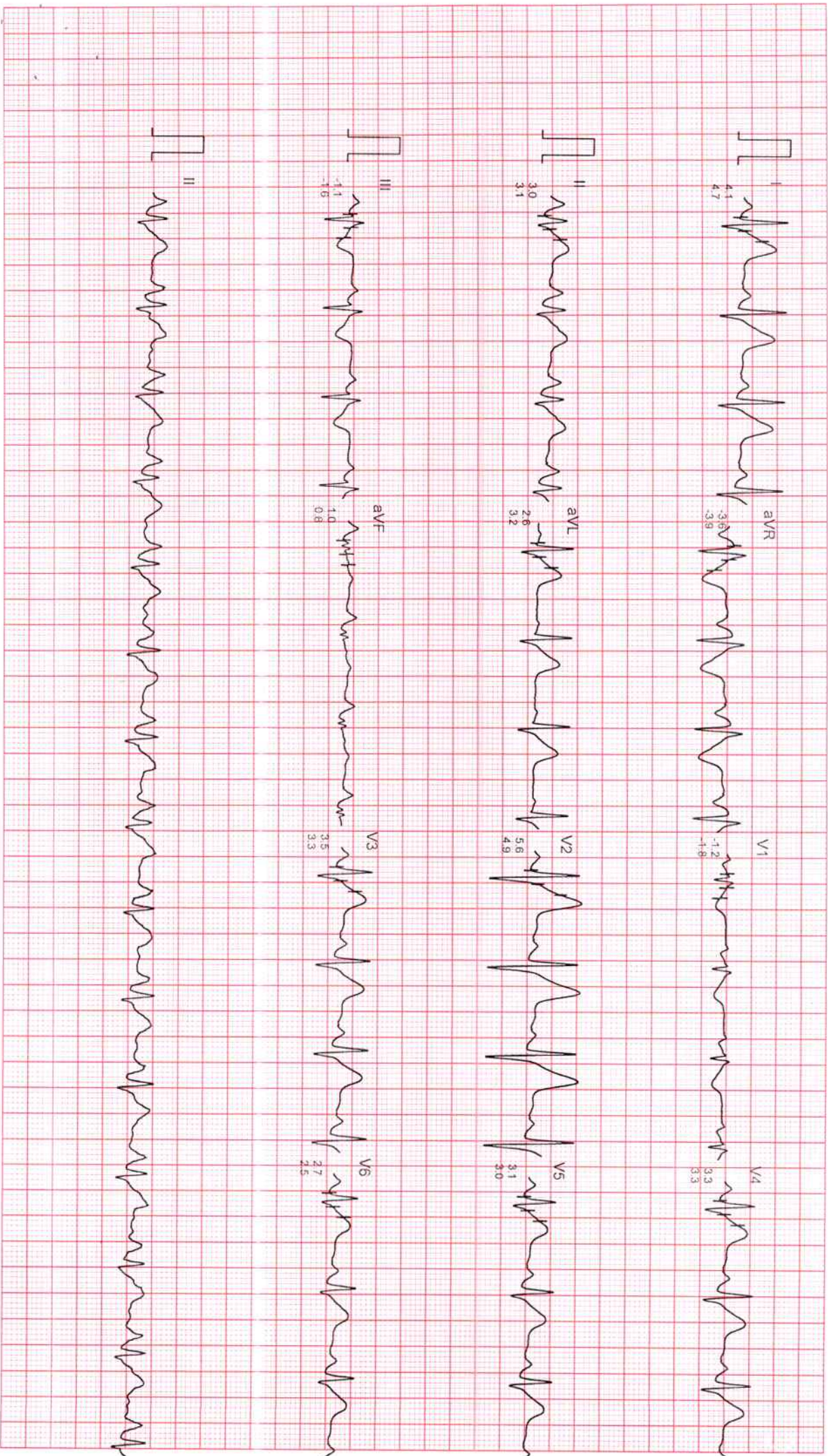

Filtered

Computer Corrected Baseline

25mm/sec 10mm/mV

CardiCom, INDIA Ph.:091-731-2620740, Telefax:091-731-2431214

# DR CHARU KOHLIS CLINIC

VALSALVA  
PRETEST

ST @ 10mm/mV  
80ms PostU

Mr. ROOP KISHORE

I.D. : 904

AGE/SEX : 42/M

RECORDED : 26-10-2024 12:21

RATE : 87 BPM

B.P. : 116/74 mmHg

LINKED MEDIAN



Filtered

Computer Corrected Baseline

25mm/sec 10mm/mV

CardiCom, INDIA Ph.:091-731-2620740, TeleFax:091-731-2431214



Mr. ROOP KISHORE  
I.D. : 904  
AGE/SEX : 42/M  
RECORDED : 26-10-2024 12:21

RATE : 101 BPM  
B.P. : 116/74 mmHg

# DR CHARU KOHLIS CLINIC

STANDING  
PRETEST

ST @ 10mm/mV  
80ms PostJ

LINKED MEDIAN

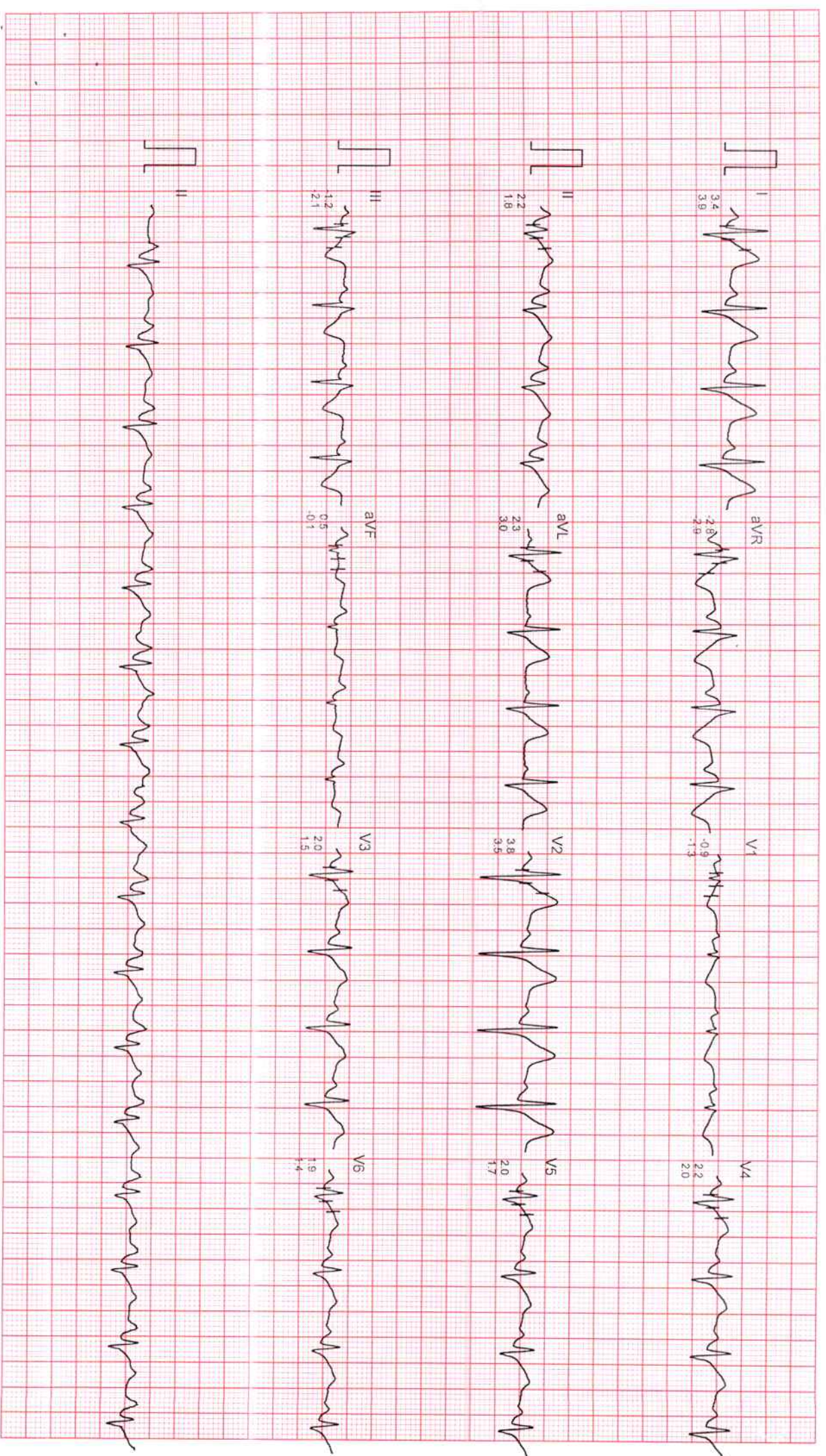

Filtered Computer Corrected Baseline

25mm/sec 10mm/mV

CardiCom, INDIA Ph.:091-731-2620740, TeleFax:091-731-2431214

Mr. ROOP KISHORE

I.D. : 904  
AGE/SEX : 42/M  
RECORDED : 26-10-2024 12:21

RATE : 116 BPM  
B.P. : 120/74 mmHg

# DR CHARU KOHLIS CLINIC

BRUCE  
EXERCISE 1  
PHASE TIME : 2:59  
STAGE TIME : 2:59

ST @ 10mm/mV  
80ms PostJ  
SPEED : 2.7 Km./Hr.  
GRADE : 10.0 %

LINKED MEDIAN



Filtered

Computer Corrected Baseline

25mm/sec 10mm/mV

CardiCom, INDIA Ph.:091-731-2620740, TeleFax:091-731-2431214

Mr. ROOP KISHORE

I.D. : 904

AGE/SEX : 42/M

RECORDED : 26-10-2024 12:21

DR CHARU KOHLIS CLINIC

BRUCE

EXERCISE 2

PHASE TIME : 5:59

STAGE TIME : 2:59

ST @ 10mm/mV

80ms PostJ

SPEED : 4.0 Km./Hr.

GRADE : 12.0 %

LINKED MEDIAN



Filtered

Computer Corrected Baseline

25mm/sec 10mm/mV

CardiCom, INDIA Ph.:091-731-2620740, TeleFax:091-731-2431214

# DR CHARU KOHLIS CLINIC

Mr. ROOP KISHORE

I.D. : 904

AGE/SEX : 42/M

RECORDED : 26-10-2024 12:21

RATE : 142 BPM

B.P. : 140/78 mmHg

BRUCE

EXERCISE 3

PHASE TIME : 8:59

STAGE TIME : 2:59

ST @ 10mm/mV

80ms PostJ

SPEED : 5.4 Km./Hr.

GRADE : 14.0 %

LINKED MEDIAN



Filtered

Computer Corrected Baseline

25mm/sec 10mm/mV

Cardi/Com. INDIA Ph.:091-731-2620740. TeleFax:091-731-2431214

# DR CHARU KOHLIS CLINIC

Mr. ROOP KISHORE

ID : 904

AGE/SEX : 42/M

RECORDED : 26-10-2024 12:21

RATE : 154 BPM

B.P. : 140/78 mmHg

BRUCE

EXERCISE 4

PHASE TIME : 9:59

STAGE TIME : 0:59

ST @ 10mm/mV

80ms PostJ

SPEED : 6.7 Km./Hr.

GRADE : 16.0 %

LINKED MEDIAN

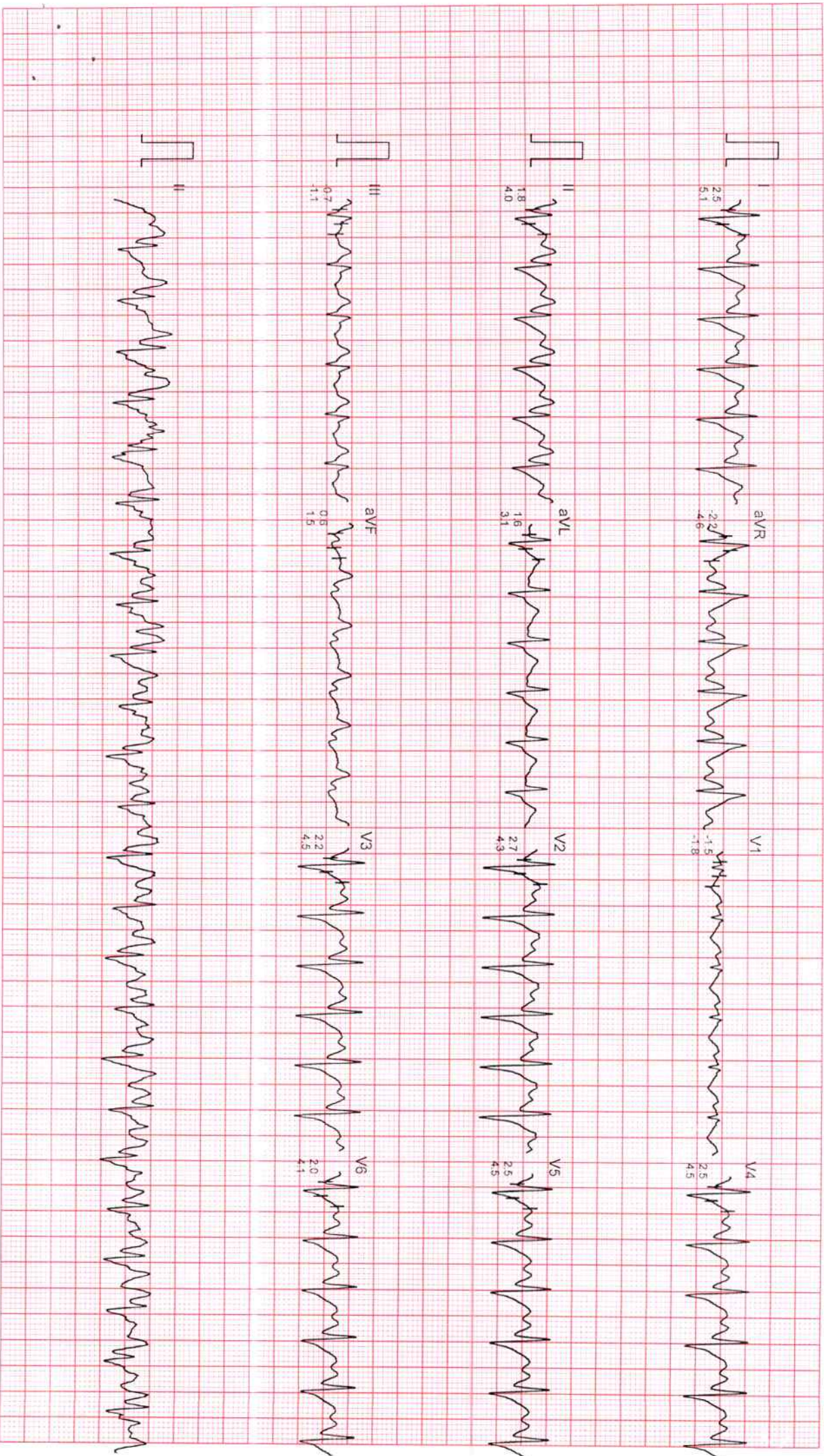

Filtered

Computer Corrected Baseline

25mm/sec 10mm/mV

CardiCom, INDIA Ph.:091-731-2620740, TeleFax:091-731-2431214

# DR CHARU KOHLIS CLINIC

MR. ROOP KISHORE  
I.D. : 904  
AGE/SEX : 42/M  
RECORDED : 26-10-2024 12:21

RATE : 138 BPM  
B.P. : 140/78 mmHg

BRUCE  
RECOVERY  
PHASE TIME : 0:59

ST @ 10mm/mV  
80ms PostJ  
SPEED : 0.0 Km./Hr.  
GRADE : 0.0 %  
LINKED MEDIAN



Filtered

Computer Corrected Baseline

25mm/sec 10mm/mV

CardiCom, INDIA Ph.:091-731-2620740, TeleFax:091-731-2431214

# DR CHARU KOHLIS CLINIC

Mr. ROOP KISHORE

I.D. : 904

AGE/SEX : 42/M

RECORDED : 26-10-2024 12.21

RATE : 135 BPM

B.P. : 116/76 mmHg

BRUCE  
RECOVERY  
PHASE TIME : 5:59

ST @ 10mm/mV  
80ms PostJ  
SPEED : 0.0 Km./Hr.  
GRADE : 0.0 %  
LINKED MEDIAN

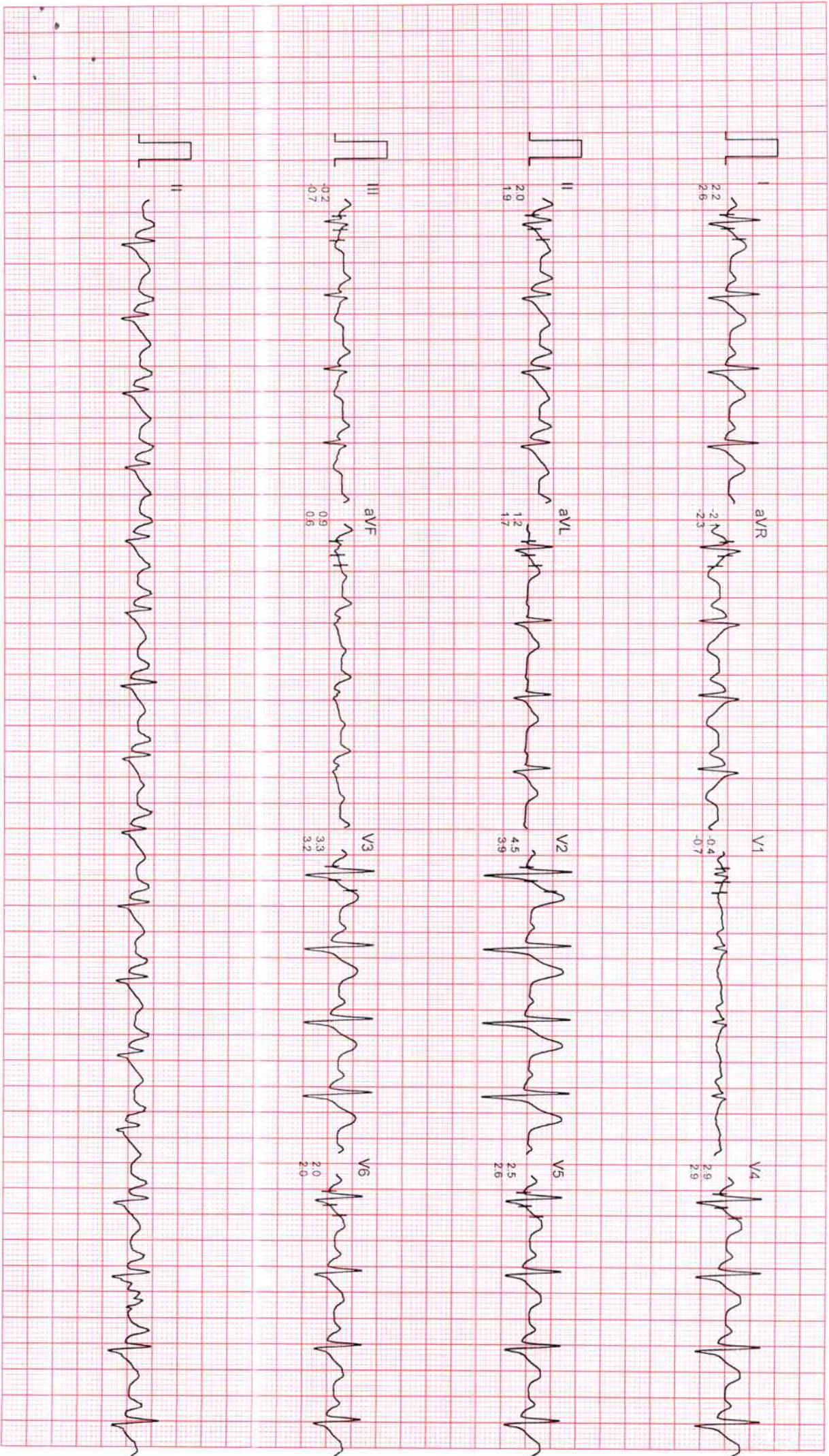

Filtered

Computer Corrected Baseline

25mm/sec 10mm/mV

CardiCom, INDIA Ph.:091-731-2620740, TeleFax:091-731-2431214

Mr. ROOP KISHORE

I.D. : 904

AGE/SEX : 42/M

RECORDED : 26-10-2024 12:21

DR CHARU KOHLIS CLINIC

BRUCE

RECOVERY

PHASE TIME : 2:59

ST @ 10mm/mV

80ms PostJ

SPEED : 0.0 Km./Hr.

GRADE : 0.0 %

LINKED MEDIAN

RATE : 109 BPM

B.P. : 120/76 mmHg



Filtered

Computer Corrected Baseline

25mm/sec 10mm/mV

CardiCom, INDIA Ph.:091-731-2620740, TeleFax:091-731-2431214



# DR CHARU KOHLIS CLINIC

Mr. ROOP KISHORE

I.D. : 904

AGE/SEX : 42/M

RECORDED : 26-10-2024 12:21

RATE : 156 BPM  
B.P. : 140/78 mmHg

BRUCE  
PEAK EXERCISE  
PHASE TIME : 10:05  
STAGE TIME : 1:05

ST @ 10mm/mV  
80ms PostJ  
SPEED : 6.7 Km./Hr.  
GRADE : 16.0 %

LINKED MEDIAN

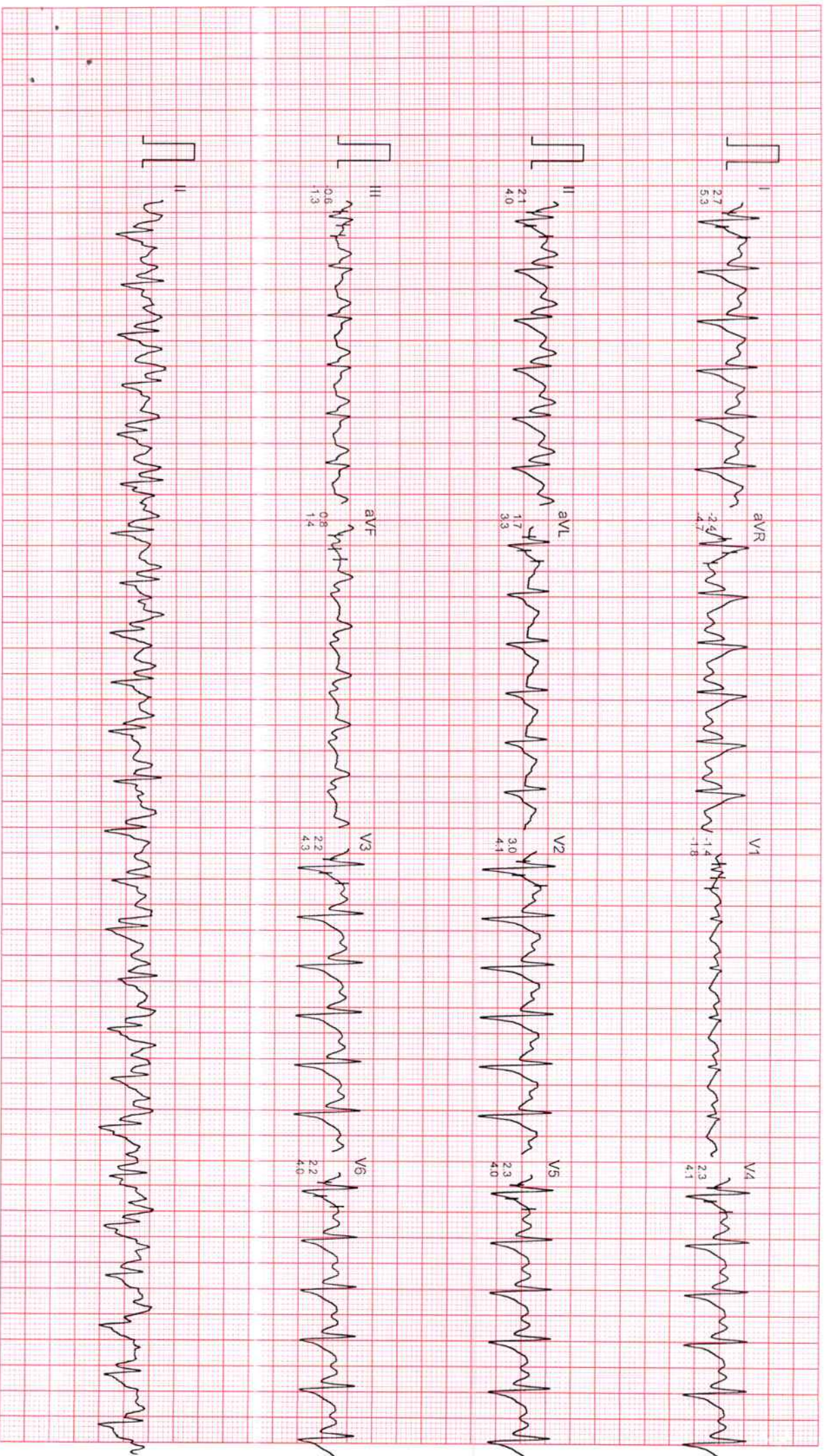

Filtered

Computer Corrected Baseline

25mm/sec 10mm/mV

CardiCom, INDIA Ph.:091-731-2620740, TeleFax:091-731-2431214





<b>Registration No.</b>	<b>102413458</b>	Mobile No.	9971851123
<b>Patient Name</b>	<b>Mr. ROOP KISHORE</b>	Registration Date/Time	26/10/2024 11:09:23
Age / Sex	42 Yrs 5 <del>Male</del> 23 Days	Sample Collected Date/Time	26/10/2024 12:05:52
Ref By / Hospital	MEDIWHEEL	Report Date/Time	26/10/2024 18:07:50
Collected At	DCKC	Printed Date/Time	26/10/2024 18:09:01

Test Name	Value	Unit	Biological Ref Interval
-----------	-------	------	-------------------------

## HAEMATOLOGY

### Complete Blood Count (CBC)

Haemoglobin (Hb) ,EDTA <i>Method : Colorimetric</i>	13.4	g/dL	13.0 - 17.0
Total Leucocyte Count/WBC ,EDTA <i>Method : Electric impedance</i>	08.8	10 <sup>9</sup> /L	04.0 - 11.0
Red Blood Cell (RBC) ,EDTA <i>Method : Electric impedance</i>	4.66	10 <sup>6</sup> /uL	4.50 - 5.50
Hematocrit (HCT /PCV) ,EDTA <i>Method : Pulse height detection</i>	40.2	%	40.0 - 50.0
Mean Corp Volume (MCV) ,EDTA <i>Method : Calculated</i>	86.2	fL	83.0 - 101.0
Mean Corp Hb (MCH) ,EDTA <i>Method : Calculated</i>	28.8	pg	27.0 - 32.0
Mean Corp Hb Conc (MCHC) ,EDTA <i>Method : Calculated</i>	33.4	g/dL	31.5 - 34.5
Platelet Count(PLT) ,EDTA <i>Method : Electric impedance/Microscopy</i>	196.00	10 <sup>3</sup> /uL	150.00 - 410.00
RDW- CV% ,EDTA	13.2	%	11.6 - 14.0
<b>Differential Leucocyte Count</b> <i>Method : Microscopy</i>			
Neutrophil ,EDTA	58.0	%	40.0 - 80.0
Lymphocyte ,EDTA	33.0	%	20.0 - 45.0
Eosinophil ,EDTA	3.0	%	1.0 - 6.0
Monocyte ,EDTA	6.0	%	2.0 - 10.0
Basophil ,EDTA	0.0	%	0.0 - 2.0
ESR ,EDTA <i>Method : Westergreen</i>	15	mm/Ist hr.	00 - 15

Page No: 1 of 10

Checked By :- DRKAMALJEET



DR. KAMALJEET KAUR  
MD PATHOLOGIST

**At Your Home: Collection of Blood Samples, ECG, Digital X-Ray**

Occupational Health Service ■ Diagnostic & Preventive ■ Health Assessment ■ Periodic Preventive Health Camps ■ Corporate Health Checks

**Ultrasound | Digital X Ray | DEXA | Mammography | Path Lab | ECHO | TMT | Healthchecks | PFT | Holter | Audiometry**



<b>Registration No.</b>	<b>102413458</b>	Mobile No.	9971851123
<b>Patient Name</b>	<b>Mr. ROOP KISHORE</b>	Registration Date/Time	26/10/2024 11:09:23
Age / Sex	42 Yrs 5 <del>Months</del> 23 Days	Sample Collected Date/Time	26/10/2024 12:05:52
Ref By / Hospital	MEDIWHEEL	Report Date/Time	26/10/2024 18:08:20
Collected At	DCKC	Printed Date/Time	26/10/2024 18:09:01

Test Name	Value	Unit	Biological Ref Interval
-----------	-------	------	-------------------------

Blood Group ABO ,EDTA

Method : Forward Grouping

"B"

Rh Typing ,EDTA

Method : Forward Grouping

POSITIVE

HbA1c ,EDTA

Method : Photometric method

**6.8**

%

4.0 - 5.6

**INTERPRETATIONS:-**

**NORMAL RANGE** **4.00 - 5.60** %

Pre Diabetic/ Higher chance of getting diabetes	5.70	- 6.20	%
Good Diabetic Control	6.20 -	6.80	%
Fair Diabetic Control	6.80 -	7.60	%
Uncontrolled Diabetes -action suggested	>7.6		%

**Note:-**

Glycosylated Haemoglobin is a specific component of HBA1C and is the blood glucose bound to it. This test is an index of carbohydrate in balance during the preceding two months. The estimation is of greater importance for specific group of patient. This result are not affected by time, meal intake exercise, diabetic drugs, emotional Stress etc. HbA1c should be routinely monitored ideally at least every 3 months.





<b>Registration No.</b>	<b>102413458</b>	Mobile No.	9971851123
<b>Patient Name</b>	<b>Mr. ROOP KISHORE</b>	Registration Date/Time	26/10/2024 11:09:23
Age / Sex	42 Yrs 5 <del>Male</del> 23 Days	Sample Collected Date/Time	26/10/2024 12:05:52
Ref By / Hospital	MEDIWHEEL	Report Date/Time	26/10/2024 18:07:50
Collected At	DCKC	Printed Date/Time	26/10/2024 18:09:01

Test Name	Value	Unit	Biological Ref Interval
-----------	-------	------	-------------------------

## BIOCHEMISTRY

### LIPID PROFILE

Total Lipids ,Serum Plain	<b>769</b>	mg/dl	400 - 700
Serum Cholesterol ,Serum Plain <i>Method : CHOD-POD</i>	<b>320</b>	mg/dl	0 - 200
Serum Triglycerides ,Serum Plain <i>Method : GPO-POD</i>	129	mg/dl	0 - 150
Serum HDL Cholesterol ,Serum Plain <i>Method : Direct Method</i>	40	mg/dl	40 - 70
Serum LDL Cholesterol ,Serum Plain <i>Method : Calculated</i>	<b>254.2</b>	mg/dl	30.0 - 100.0
Serum VLDL Cholesterol ,Serum Plain <i>Method : Calculated</i>	25.8	mg/dl	24.0 - 45.0
Total CHO/HDL Cholesterol Ratio ,Serum Plain <i>Method : Calculated</i>	8.00		
LDL/HDL Cholesterol Ratio ,Serum Plain <i>Method : Calculated</i>	6.36		

Guidelines for Total Blood Cholesterol Levels on 11 to 12 hour fasting samples.

Desirable : Less than 200 mg/dl

Borderline High Risk : 200 to 239 mg/dl

High Risk : 240 mg/dl and over, on repeated values

Optimal Level for Cardiac Patients : Less than 200 mg/dl

HDL-C : High HDL has generally been found to be protective, decreasing the risk of coronary Artery disease (CAD) in most people. However, some recent studies have shown that in some people with high HDL, the HDL is not protective and may, in fact result in higher risk for CAD than in people with normal HDL levels. In one study it was shown that people with CAD and high HDL had underlying genetic anomalies in enzymes important in lipid turnover. Another study showed that high levels of abnormally large HDL particles were associated with increased risk of CAD. Factors that elevate HDL concentrations include chronic alcoholism, treatment with oral estrogen replacement therapy, extensive aerobic exercise, and treatment with niacin, statins, or fibrates. Smoking reduces levels of HDL cholesterol, while quitting smoking leads to a rise in the plasma HDL level.

Adults levels: LDL

Optimal	<100 mg/dL
Near Optimal/ above optimal	100 -129 mg/dL
Borderline high	130 - 159 mg/dL
High	160 - 189 mg/dL
Very High	>=190 mg/dL

### KIDNEY FUNCTION TEST (KFT)

Page No: 3 of 10

Checked By :- DRKAMALJEET



DR.KAMALJEET KAUR  
MD PATHOLOGIST

**At Your Home: Collection of Blood Samples, ECG, Digital X-Ray**

Occupational Health Service ■ Diagnostic & Preventive ■ Health Assessment ■ Periodic Preventive Health Camps ■ Corporate Health Checks

**Ultrasound | Digital X Ray | DEXA | Mammography | Path Lab | ECHO | TMT | Healthchecks | PFT | Holter | Audiometry**



<b>Registration No.</b>	<b>102413458</b>	Mobile No.	9971851123
<b>Patient Name</b>	<b>Mr. ROOP KISHORE</b>	Registration Date/Time	26/10/2024 11:09:23
Age / Sex	42 Yrs 5 <del>Male</del> 23 Days	Sample Collected Date/Time	26/10/2024 12:05:52
Ref By / Hospital	MEDIWHEEL	Report Date/Time	26/10/2024 15:02:00
Collected At	DCKC	Printed Date/Time	26/10/2024 18:09:01

Test Name	Value	Unit	Biological Ref Interval
Blood Urea ,Serum Plain <i>Method : Urease -UV</i>	31.6	mg/dl	15.0 - 45.0
Serum Creatinine ,Serum Plain <i>Method : Mosified Jaffe's</i>	0.99	mg/dl	0.40 - 1.50
Serum Uric Acid ,Serum Plain <i>Method : Uricase- POD</i>	<b>8.27</b>	mg/dl	3.40 - 7.00
Serum Sodium ,Serum Plain <i>Method : ISE Direct</i>	144.0	mmol/L	135.0 - 148.0
Serum Potassium ,Serum Plain <i>Method : ISE Direct</i>	4.30	mmol/L	3.50 - 5.00
Serum Chloride ,Serum Plain <i>Method : ISE DIRECT</i>	102.00	mmol/L	97.00 - 107.00
Serum Calcium ,Serum Plain <i>Method : Arsenazo III</i>	10.30	mg/dl	New Born : 7.8 - 11.2 mg/dl Adult : 8.2 - 10.6 mg/dl



<b>Registration No.</b>	<b>102413458</b>	Mobile No.	9971851123
<b>Patient Name</b>	<b>Mr. ROOP KISHORE</b>	Registration Date/Time	26/10/2024 11:09:23
Age / Sex	42 Yrs 5 <del>Months</del> 23 Days	Sample Collected Date/Time	26/10/2024 12:05:52
Ref By / Hospital	MEDIWHEEL	Report Date/Time	26/10/2024 18:07:50
Collected At	DCKC	Printed Date/Time	26/10/2024 18:09:01

Test Name	Value	Unit	Biological Ref Interval
-----------	-------	------	-------------------------

**LIVER PROFILE / LFT**

Serum Bilirubin (Total) ,Serum Plain <i>Method : DSA Method</i>	0.67	mg/dl	0.00 - 1.20
Serum Bilirubin (Direct) ,Serum Plain <i>Method : DSA Method</i>	0.18	mg/dl	0.00 - 0.30
Serum Bilirubin (Indirect) ,Serum Plain <i>Method : Calculated Parameter</i>	0.49	mg/dl	0.00 - 0.60
SGOT ,Serum Plain <i>Method : IFCC/KINETIC</i>	38.4	IU/l	Males : Upto 46 IU/l Females : Upto 40 IU/l
SGPT ,Serum Plain <i>Method : IFCC/KINETIC</i>	<b>65.8</b>	IU/l	Upto 49 IU/l
Serum Alkaline Phosphatase ,Serum Plain <i>Method : DEA Method</i>	103.0	IU/l	30.0 - 120.0
Serum Total Protein ,Serum Plain <i>Method : Biuret Method</i>	7.43	gm/dl	6.00 - 8.50
Serum Albumin ,Serum Plain <i>Method : BCG Method</i>	4.35	gm/dl	3.20 - 5.50
Globulin ,Serum Plain <i>Method : Calculated</i>	3.08	gm/dl	2.00 - 4.10
A/G Ratio ,Serum Plain <i>Method : Calculated</i>	1.41		1.00 - 2.10
Serum GGTP ,Serum Plain <i>Method : G-Glutamyl Transferase</i>	<b>75.0</b>	U/L	0.0 - 50.0





<b>Registration No.</b>	<b>102413458</b>	Mobile No.	9971851123
<b>Patient Name</b>	<b>Mr. ROOP KISHORE</b>	Registration Date/Time	26/10/2024 11:09:23
Age / Sex	42 Yrs 5 <del>Male</del> 23 Days	Sample Collected Date/Time	26/10/2024 12:05:52
Ref By / Hospital	MEDIWHEEL	Report Date/Time	26/10/2024 18:08:20
Collected At	DCKC	Printed Date/Time	26/10/2024 18:09:01

Test Name	Value	Unit	Biological Ref Interval
-----------	-------	------	-------------------------

Blood Sugar (Fasting) ,Plasma F 109.8 mg/dl 70.0 - 110.0  
*Method : GOD POD*

Blood Sugar (PP) ,Plasma PP **224.2** mg/dl 70.0 - 140.0  
*Method : GOD POD*

**Comment :-**

Excluding alimentary hypoglycemia, renal glycosuria, hereditary fructose intolerance and galactosemia. possible cause of PP reactive hypoglycemia (PRH) (low post prandial glucose level) include high sensitivity, exaggerated response to insulin like peptide -1, defect in counter regulation very lean and anxious individuals, after massive weight reduction and women with lower body over weight etc..







<b>Registration No.</b>	<b>102413458</b>	Mobile No.	9971851123
<b>Patient Name</b>	<b>Mr. ROOP KISHORE</b>	Registration Date/Time	26/10/2024 11:09:23
Age / Sex	42 Yrs 5 <del>Male</del> 23 Days	Sample Collected Date/Time	26/10/2024 12:05:52
Ref By / Hospital	MEDIWHEEL	Report Date/Time	26/10/2024 15:03:58
Collected At	DCKC	Printed Date/Time	26/10/2024 18:09:01

Test Name	Value	Unit	Biological Ref Interval
-----------	-------	------	-------------------------

## IMMUNOASSAY

### TOTAL THYROID PROFILE

Total T3 ,Serum Plain	1.19	ng/mL	0.69 - 2.15
Total T4 ,Serum Plain	12.30	ug/dl	5.20 - 12.70
TSH	1.09	uIU/ml	0.30 - 4.50

**Comment :**

Age Group	Biological Reference Range
1-2 Days	3.2-3.43 uIU/ml
3-4 Days	0.7-15.4 uIU/ml
15 Days - 5 Months	1.7-9.1 uIU/ml
5 Months - 2 Years	0.7-6.4 uIU/ml
2 Years - 12 Years	0.64-6.27 uIU/ml
12 Years - 18 Years	0.51-4.94 uIU/ml
> 18 Years	0.35-5.50 uIU/ml

**Adults**

Note: TSH levels are subject to circadian variation, rising several hours before the onset of sleep, reaching peak levels between 11 pm to 6 am. Nadir concentrations are observed during the afternoon. Diurnal variation in TSH level approximates + 50 %, hence time of the day has influence on the measured serum TSH concentration. Although elevated TSH levels are nearly always indicative of primary hypothyroidism, and may be seen in secondary thyrotoxicosis.

**Newborn**

In a very low birth weight baby (particularly premature neonates) immaturity of the hypothalamic-pituitary - thyroid axis may mask primary congenital hypothyroidism. It is recommended that the test be repeated two weeks after birth in babies 1000-1500 gm and at four weeks in those <1000 gm. Specimen collection prior to 24 hours of age, after blood transfusion and prematurity can affect this screening.

Nearly 90 % of CH cases are detected by newborn screening. A small number of children may test normal on the newborn screen but later develop hypothyroidism.





<b>Registration No.</b>	<b>102413458</b>	Mobile No.	9971851123
<b>Patient Name</b>	<b>Mr. ROOP KISHORE</b>	Registration Date/Time	26/10/2024 11:09:23
Age / Sex	42 Yrs 5 <del>Male</del> 23 Days	Sample Collected Date/Time	26/10/2024 12:05:52
Ref By / Hospital	MEDIWHEEL	Report Date/Time	26/10/2024 15:03:58
Collected At	DCKC	Printed Date/Time	26/10/2024 18:09:01

Test Name	Value	Unit	Biological Ref Interval
-----------	-------	------	-------------------------

Total PSA ,Serum Plain 0.79 ng/ml 0.00 - 4.00

Increased Value is seen in Benign Prostatic Hypertrophy(BPH), Prostatitis, or Prostate Cancer .

When total PSA concentration is <2.0 ng/ml, the probability of prostate cancer in asymptomatic men is low.

When total PSA concentration is >10.0 ng/mL, the probability of cancer is high and prostate biopsy is generally recommended.

The Total PSA range of 4.0 to 10.0 ng/ml has been described as a diagnostic "gray zone," in which the Free:Total PSA ratio helps to determine the relative risk of prostate cancer.

Therefore, some urologists recommend using the Free:Total ratio to help select which men should undergo biopsy.

However even a negative result of prostate biopsy does not rule-out prostate cancer. Up to 20% of men with negative biopsy results have subsequently been found to have cancer.

Higher total PSA levels and lower percentages of free PSA are associated with higher risks of prostate cancer. Based on free:total PSA ratio: the percent probability of finding prostate cancer on a needle biopsy by age in years:

Free PSA as a percent of Total PSA	Probabilty of carcinoma prostate when Total PSA is 4.1 - 10.0 ng / ml
>=	26 8 %
20 - 25	16 %
15 - 20	20 %
10 - 15	28 %
0 - 10	56 %

**Comments:-**

False negative / positive results are observed in patients receiving mouse monoclonal antibodies for diagnosis or therapy.PSA total and free levels may appear consistently elevated / depressed due to the interference by heterophilic antibodies and nonspecific protein binding.Results obtained with different assay kits cannot be used interchangeably.All results should be corelated with clinical findings and results of other investigations





<b>Registration No.</b>	<b>102413458</b>	Mobile No.	9971851123
<b>Patient Name</b>	<b>Mr. ROOP KISHORE</b>	Registration Date/Time	26/10/2024 11:09:23
Age / Sex	42 Yrs 5 <del>Male</del> 23 Days	Sample Collected Date/Time	26/10/2024 12:05:52
Ref By / Hospital	MEDIWHEEL	Report Date/Time	26/10/2024 14:07:56
Collected At	DCKC	Printed Date/Time	26/10/2024 18:09:01

Test Name	Value	Unit	Biological Ref Interval
-----------	-------	------	-------------------------

## CLINICAL PATHOLOGY

### URINE ROUTINE EXAMINATION

#### URE PHYSICAL EXAMINATION

Colour ,URINE	Pale Yellow	Pale Yellow
Volume ,URINE	25 mL	
Appearance ,URINE	Clear	Clear

#### URE CHEMICAL EXAMINATION

Reaction ,URINE	Acidic	Acidic
Ph (Strip Method) ,URINE	6.0	5.0
Specific Gravity ,URINE	1.010	1.000
Protein (Strip Method) ,URINE	Nil	Nil
Glucose (Strip Method) ,URINE	Nil	Nil

#### URE MICROSCOPY EXAMINATION

Pus Cells ,URINE	1 - 2 /HPF	0 - 1
Epithelial Cells ,URINE	1 - 2 /HPF	0 - 1
RBC's ,URINE	Nil /HPF	Nil
Casts ,URINE	Nil	
Crystals ,URINE	Nil	
Bacteria ,URINE	Absent	Absent
Mucus Thread ,URINE	Nil	Nil
Other ,URINE	Nil	

Page No: 9 of 10

Checked By :- DRKAMALJEET



DR. KAMALJEET KAUR  
MD PATHOLOGIST

**At Your Home: Collection of Blood Samples, ECG, Digital X-Ray**

Occupational Health Service ■ Diagnostic & Preventive ■ Health Assessment ■ Periodic Preventive Health Camps ■ Corporate Health Checks

**Ultrasound | Digital X Ray | DEXA | Mammography | Path Lab | ECHO | TMT | Healthchecks | PFT | Holter | Audiometry**



<b>Registration No.</b>	<b>102413458</b>	Mobile No.	9971851123
<b>Patient Name</b>	<b>Mr. ROOP KISHORE</b>	Registration Date/Time	26/10/2024 11:09:23
Age / Sex	42 Yrs 5 <del>Months</del> 23 Days	Sample Collected Date/Time	26/10/2024 12:05:52
Ref By / Hospital	MEDIWHEEL	Report Date/Time	26/10/2024 15:03:58
Collected At	DCKC	Printed Date/Time	26/10/2024 18:09:01

Test Name	Value	Unit	Biological Ref Interval
-----------	-------	------	-------------------------

URINE SPOT SUGAR (FASTING) ,URINE

Nil

Nil

URINE SPOT SUGAR (PP) ,URINE

Nil

Nil

\*\*\* End of Report \*\*\*



## Dr. Charu Kohli s Clinic

C-234 Defence Colony, New Delhi-1 10024

Ph 41550792 ,24336960, 24332759

E- mail: [drcharukohli@yahoo.com](mailto:drcharukohli@yahoo.com)

**NAME** : ROOP KISHORE

**AGE/SEX** : 42Y/M

**DATE** : 26.10.2024

### **X - RAY CHEST PA VIEW :**

Cardiac shadow is normal.

Aorta is normal.

Bilateral lung fields are clear.

Both costophrenic angles are clear.

Bilateral domes of diaphragm are normal.

No bony injury noted.

**IMPRESSION:** Normal chest skiagram

*Charu Kohli*

**DR. CHARU KOHLI**  
**MBBS, DMRD**  
**Consultant Radiologist**

**IMPORTANT:** Owing to technical limitations in case of any error in the study, the Doctor cannot be held responsible for claim of damages of any nature and this report is not valid for any Medico-legal aspect.

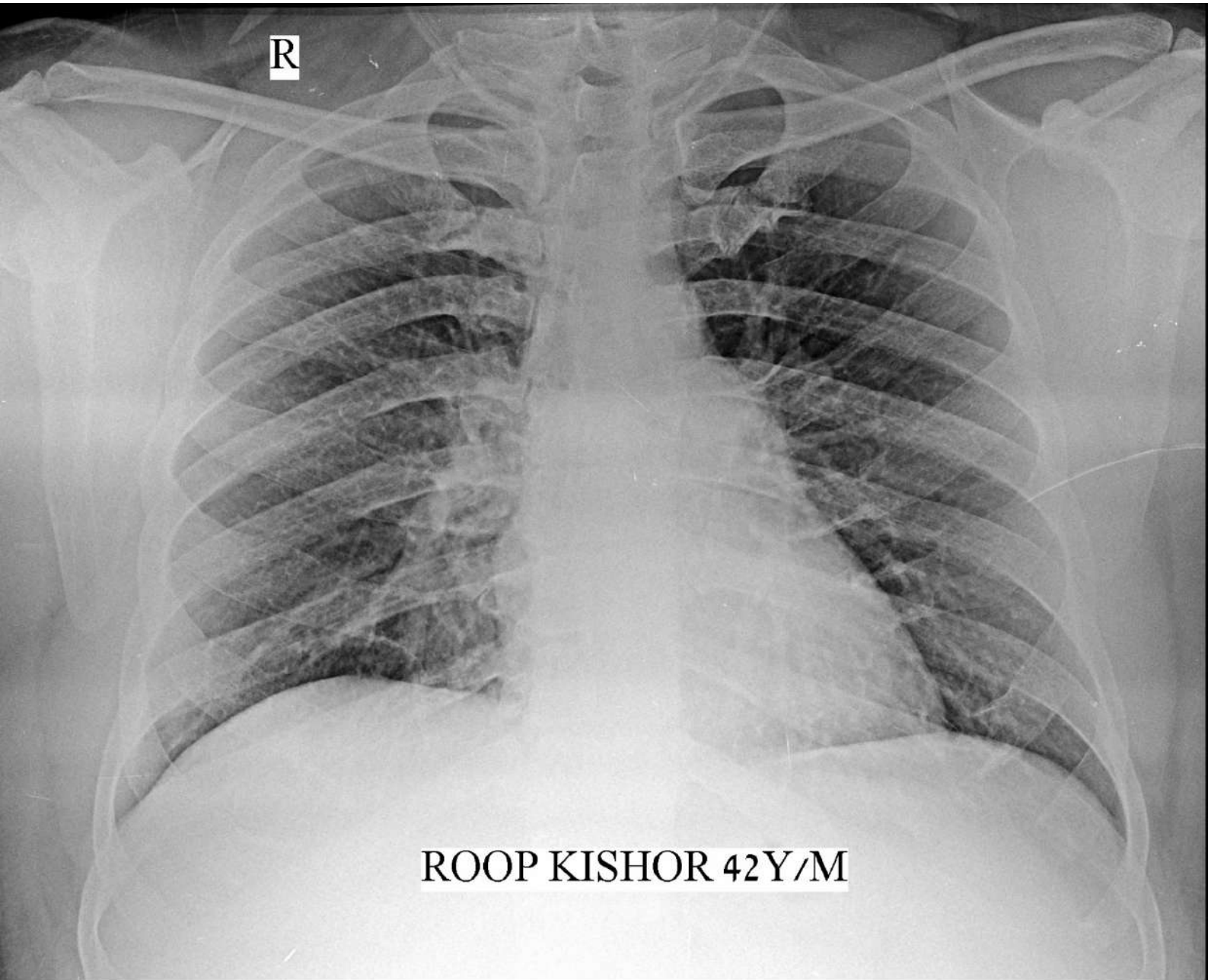

R

ROOP KISHOR 42Y/M



 **GPS Map Camera**

**New Delhi, Delhi, India**

**234, Block C, Defence Colony, New Delhi, Delhi 110024, India**

**Lat 28.570741° Long 77.229912°**

**26/10/24 11:10 AM GMT +05:30**

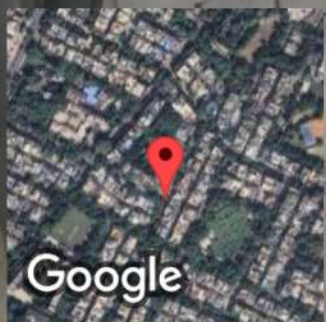

**Google**



भारत सरकार  
Government of India



Issue Date: 28/05/2011



रूप किशोर  
Roop Kishore  
जन्म तिथि/DOB: 06/05/1982  
पुरुष/ MALE

9482 4217 7281

VID : 9110 6142 5451 5523

मेरा **आधार**, मेरी पहचान



GPS Map Camera

New Delhi, Delhi, India

234, Block C, Defence Colony, New Delhi, Delhi 110024, India

Lat 28.570741° Long 77.229912°

26/10/24 11:10 AM GMT +05:30

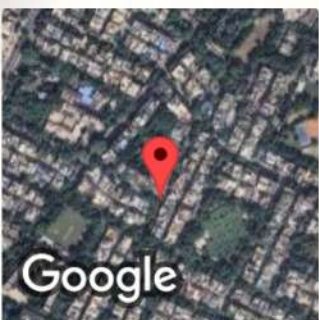

Google



26-10-2024 11:50:54

12.68 s  
76.00 kV  
8.00 mA



26-10-2024 11:50:54

12.68 s  
76.00 kV  
8.00 mA

