



To,

The Coordinator,  
Mediwheel (Arcofemi Healthcare Limited)  
Helpline number: 011- 41195959

Dear Sir / Madam,

**Sub: Annual Health Checkup for the employees of Bank of Baroda**

This is to inform you that the following spouse of our employee wishes to avail the facility of Cashless Annual Health Checkup provided by you in terms of our agreement.

PARTICULARS OF HEALTH CHECK UP BENEFICIARY	
NAME	PRIYA SAXENA
DATE OF BIRTH	30-11-1990
PROPOSED DATE OF HEALTH CHECKUP FOR EMPLOYEE SPOUSE	02-10-2021
BOOKING REFERENCE NO.	21D91554100004658S
<b>SPOUSE DETAILS</b>	
EMPLOYEE NAME	MR. SAXENA NAWAL
EMPLOYEE EC NO.	91554
EMPLOYEE DESIGNATION	CREDIT
EMPLOYEE PLACE OF WORK	LUCKNOW, HEWETT ROAD
EMPLOYEE BIRTHDATE	10-11-1988

This letter of approval / recommendation is valid if submitted along with copy of the Bank of Baroda employee id card. This approval is valid from **24-09-2021** till **31-03-2022**. The list of medical tests to be conducted is provided in the annexure to this letter. Please note that the said health checkup is a **cashless facility** as per our tie up arrangement. We request you to attend to the health checkup requirement of our employee's spouse and accord your top priority and best resources in this regard. The EC Number and the booking reference number as given in the above table shall be mentioned in the invoice, invariably.

We solicit your co-operation in this regard.

Yours faithfully,

Sd/-

**Chief General Manager  
HRM Department  
Bank of Baroda**

(Note: This is a computer generated letter. No Signature required. For any clarification, please contact Mediwheel (Arcofemi Healthcare Limited))

भारत सरकार  
Government of India

प्रिया सखेरा  
Priya Saxena  
जन्म तिथि / DOB: 30/11/1996  
महिला / Female

8387 2302 9986

मेरा आधार, मेरी पहचान

*Priya*



Age / Gender: 30/Female  
Patient ID: IDCD0282772122  
Patient Name: Mrs.PRIYA SAXENA

Date and Time: 2nd Oct 21 9:23 AM

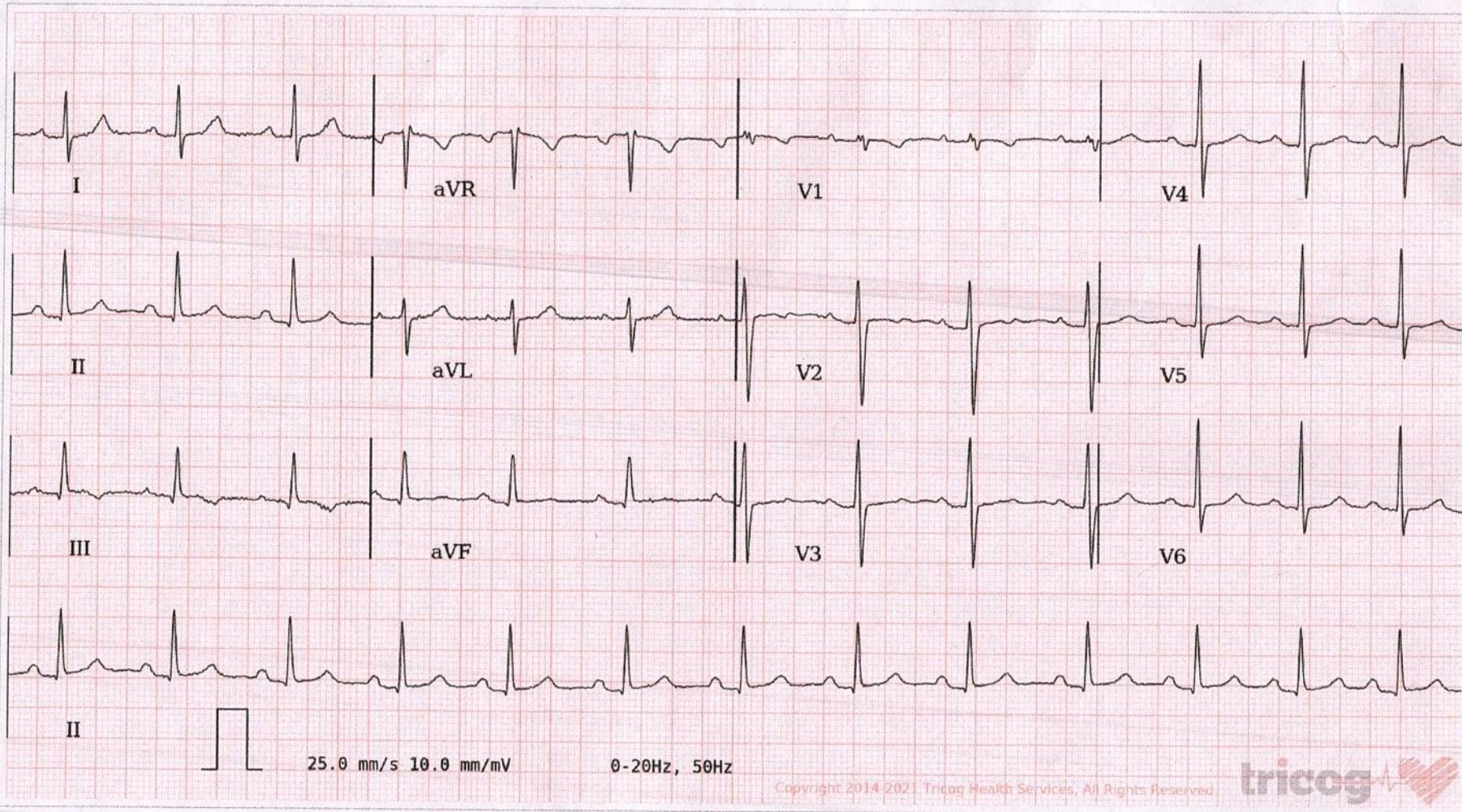

AR: 82 bpm VR: 82 bpm QRSD: 90 ms QT: 368 ms QTc: 429 ms PRI: 190 ms P-R-T: 46° 68° 19°

ECG Within Normal Limits: Sinus Rhythm, Normal Axis. Please correlate clinically.

AUTHORIZED BY

Dr. Charit  
MD, DM: Cardiology

REPORTED BY

Dr Nethra

63382