

IVAZAV HOSPITAL
H HARSHA 22 YRS
192229
01 Mar 2025
Acq Tim 10:35 AM

CHEST PA
10501

R

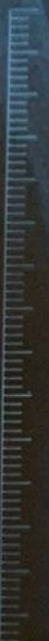

W: 1053 T: 211

4580 X 3520



(CERTIFIED BY THE BOARD OF RADIOLOGISTS)



**VASAVI
HOSPITAL**

WE CURE WITH CARE

(A Unit of Sree Vasavi Trust)

DEPARTMENT OF RADIOLOGY & IMAGING

Patient Name : H HARSHA

Age & Gender : 22Y / Male

MR No : 192729

OP/ IP : OP

Consultant : Dr. WALK-IN

Bill / IP No : 168720 /

Billing On : 01-Mar-2022/09:46 AM

Reported On : 01-Mar-2022 10:48 AM

Study ID : 38501

X-RAY OF CHEST PA VIEW

FINDINGS:

Expiratory phase film.

The lungs on the either side show equal translucency.

Cardiac size and ventricular configuration are normal.

Both hilar region appears normal.

Both C P angles appear clear.

Both domes of diaphragm appear normal.

Bony cage and soft tissue appear normal.

SKL

Dr. KIRUTHIKA SELVARAJ MBBS, DMRD.

Consultant Radiologist

KMC Reg. No. 101138

.... End report



#15, 70th Cross, 14th Main, 1st Stage, Kumaraswamy Layout (Opp. to 15 E Bus Stop), Bengaluru - 560 078

☎ 080 7150 0500 / 88844 66000 ✉ info@vasavihospitals.com 🌐 www.vasavihospitals.com

Gastroenterology • Neurology • Orthopaedics • General Surgery • Obstetrics & Gynecology • Nephrology & Urology • ENT • Emergency & Critical Care

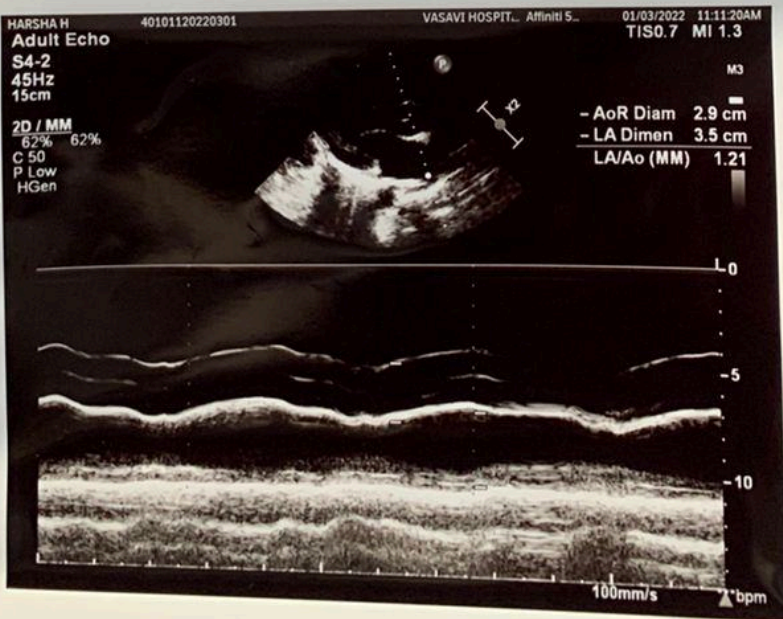
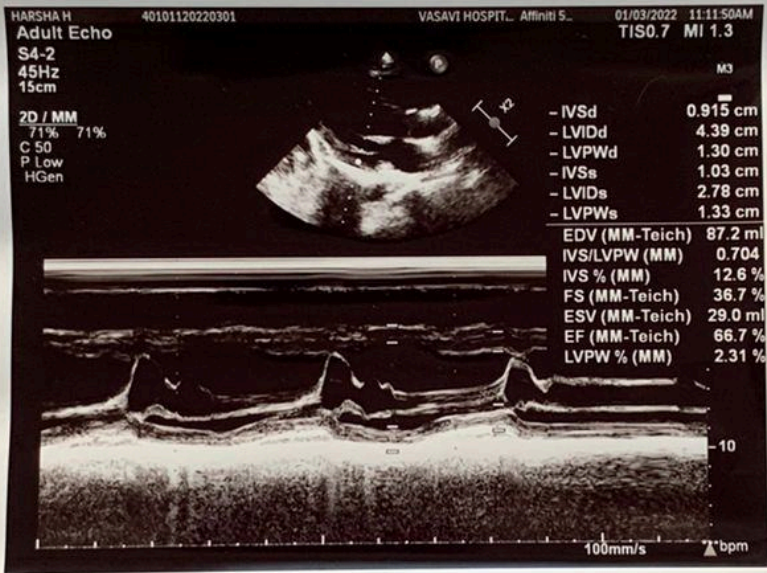
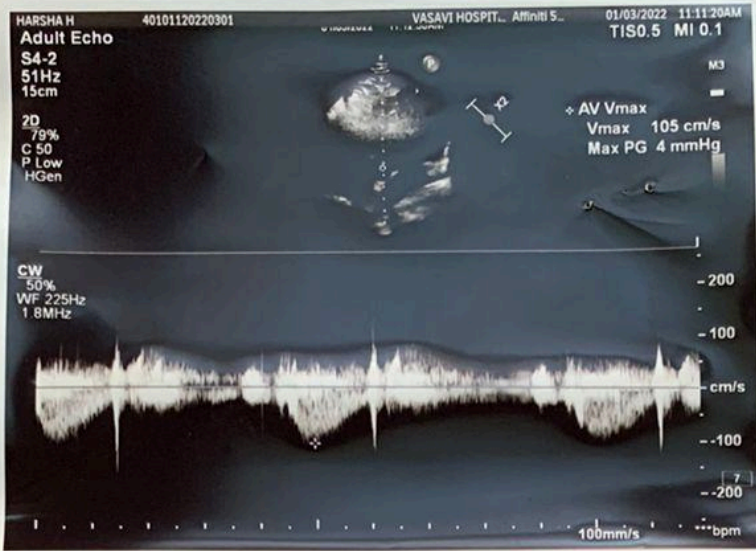

192729

h harsha
Male

01/03/2022 11:24:17 AM

Rate	69
PR	131
QRSD	90
QT	365
QTc	391

--AXIS--
 P 53
 QRS 87
 T 16

12 Lead; Standard Placement

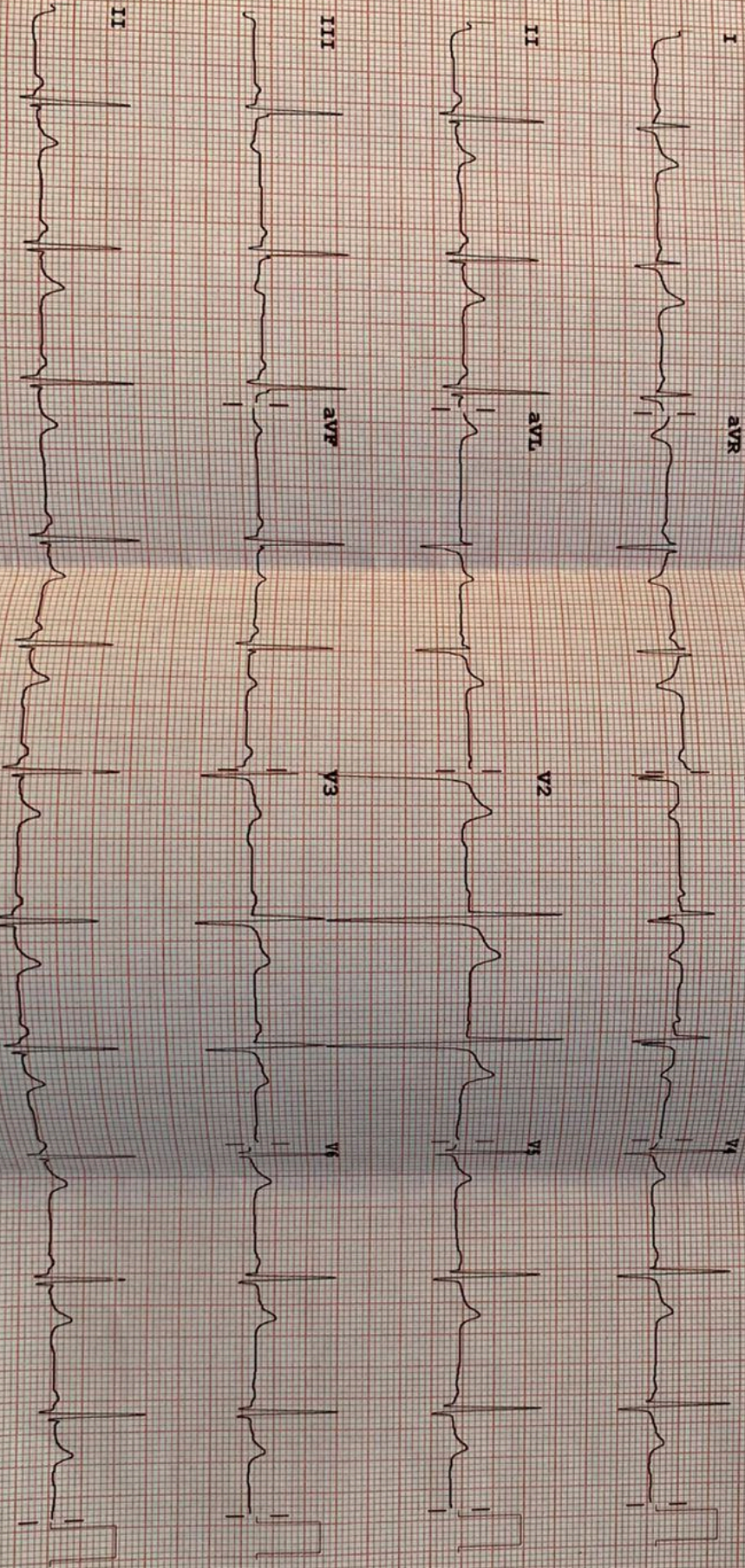

Device:

Speed: 25 mm/sec

Limb: 10 mm/mV

Chest: 10.0 mm/mV

PHILIPS

f 50-0.15-100 Hz

100B

CL

P2

REORDER M3706A

HARSHA H
Adult Echo
S4-2
51Hz
15cm

2D
79%
C 50
P Low
HGen

PW
50%
WF 125Hz
SV4.0mm
1.6MHz
8.8cm

40101120220301

VASAVI HOSPIT... Affiniti 5...

01/03/2022 11:11:20AM
TISO.7 MI 0.7

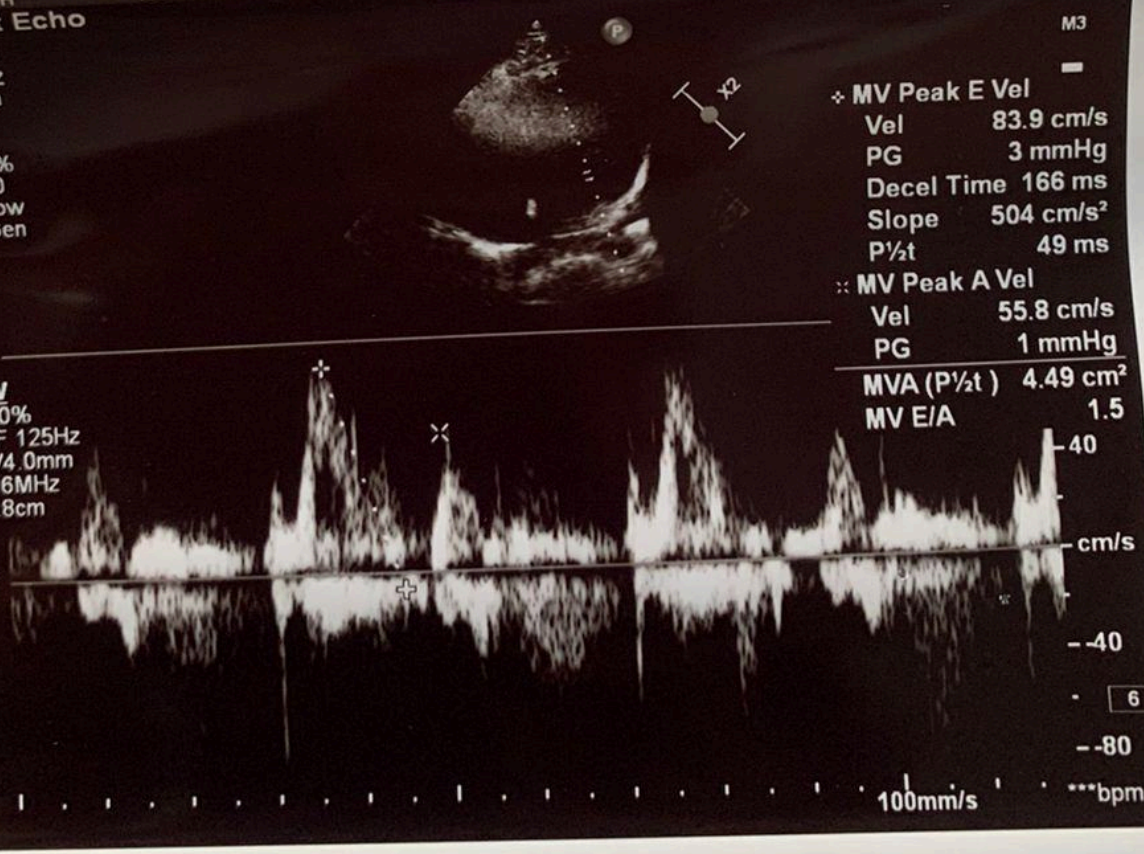



**VASAVI
HOSPITAL**

WE CURE WITH CARE
(A Unit of Sree Vasavi Trust)

DOPPLER STUDY

VALVES	VELOCITY	GRADIENT	REGURGITATION	OTHERS
P V	0.71m/s		NO PR	
MV	E: 0.83 m/s A: 0.55 m/s		NO MR	
AV	1.05 m/s		NO AR	
TV	E: 0.60m/s A: 0.40m/s		NO TR	
OTHERS				

SUMMARY FINDINGS:

NORMAL CARDIAC CHAMBERS & VOLUMES
NO REGIONAL WALL MOTION ABNORMALITY PRESENT
NORMAL LV SYSTOLIC FUNCTION (EF- 66 %)
NO CLOT / EFFUSION / VEGETATION / PAH

**Mr. DEVASAGAYAM C
Sr. CARDIOTECHNOLOGIST**

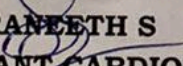
**Dr. PRANEETH S
CONSULTANT CARDIOLOGIST**



#15, 70th Cross, 14th Main, 1st Stage, Kumaraswamy Layout (Opp. to 15 E Bus Stop), Bengaluru - 560 078

☎ 080 7150 0500 / 88844 66000 ✉ info@vasavihospitals.com 🌐 www.vasavihospitals.com



Patient Name : H HARSHA

Age & Gender : 22Y / Male

MR No : 192729

OP/ IP : OP

Consultant : Dr. WALK-IN

Bill / IP No : 168720 /

Billing On : 01-Mar-2022/09:46 AM

Reported On : 01-Mar-2022/09:47 AM

Study ID :

2D ECHO CARDIOGRAPHY REPORT

M - MODE MEASUREMENTS

AO	2.95	cm	RVIDD	1.20	cm
LA	3.52	cm	IVSD	0.91	cm
AO/LA RATIO	1.12	cm	LVIDD	4.39	cm
AV CUP	0.92	cm	LVPWD	1.30	cm
EPSS	0.9	cm	IVSS	1.03	cm
DE	1.83	cm	LVIDS	2.78	cm
EF SLOPE	0.7	cm	LVPWS	1.33	cm
SV	57.41		EDV	87.22	ml
CO			ESV	29.00	ml
HR			EF	66.73	%
LVMl			FS	36.75	%
OTHERS			LV MASS	127.35	grams

DESCRIPTIVE FINDINGS: Technically Adequate Study. Normal Sinus rhythm during Study.

LEFT VENTRICLE	Normal in size
LEFT ATRIUM	Normal in size
RIGHT VENTRICLE	Normal in size
RIGHT ATRIUM	Normal in size
WALL MOTION ANALYSIS	No RWMA
TRICUSPID VALVE	Normal
MITRAL VALVE	Normal
PULMONIC VALVE	Normal
AORTIC VALVE	Normal
IAS & IVS	Intact
AORTA & PA	Normal In Size
SYSTEMIC & PULMONARY VENIS	Normally Draining
PERICARDIUM	Normal
OTHERS	No Intra Cardiac Thrombus, Tumour or Vegetation



VASAVI

WE CURE WITH CARE
(A Unit of Sree Vasavi Trust)

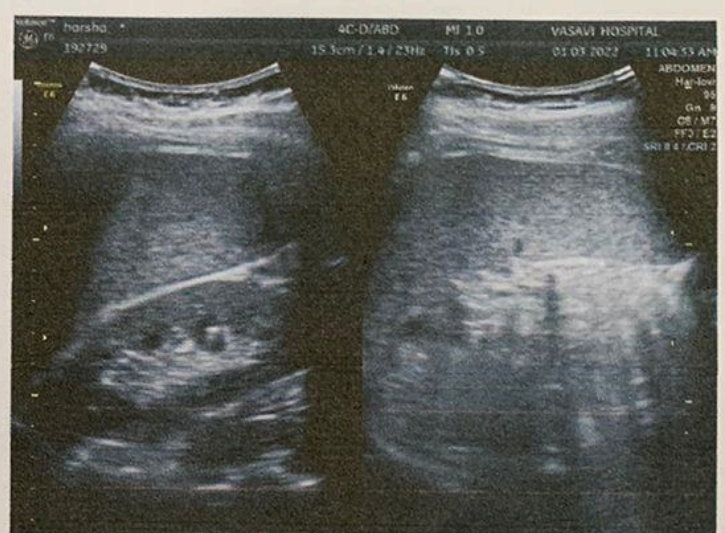
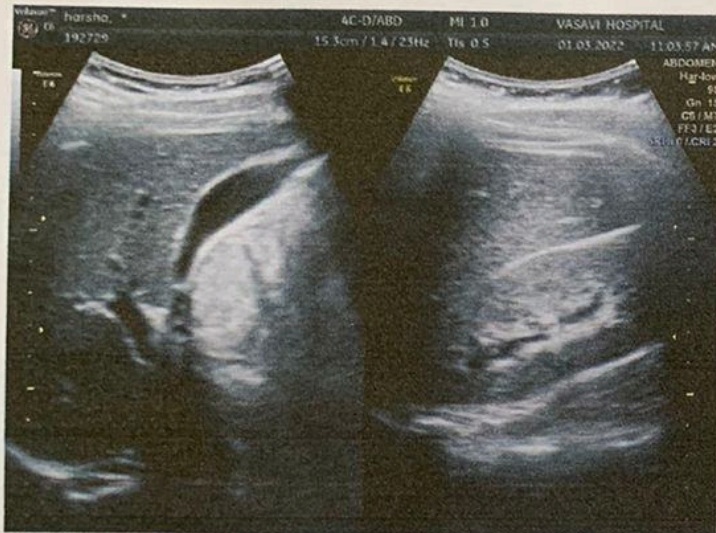
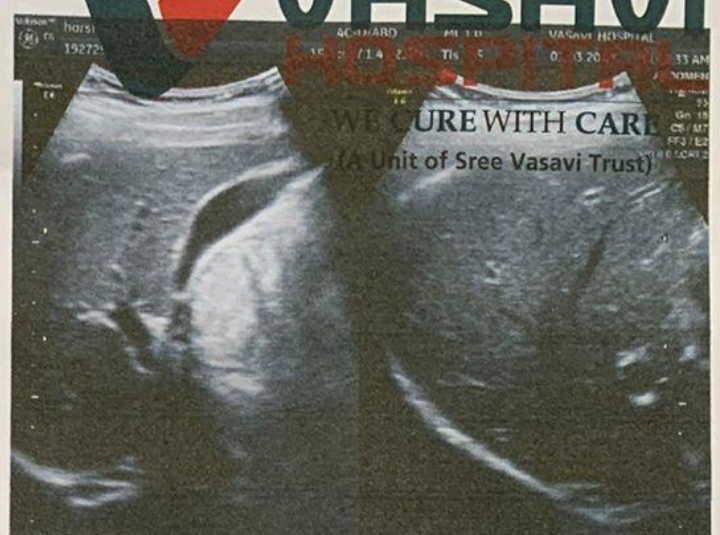
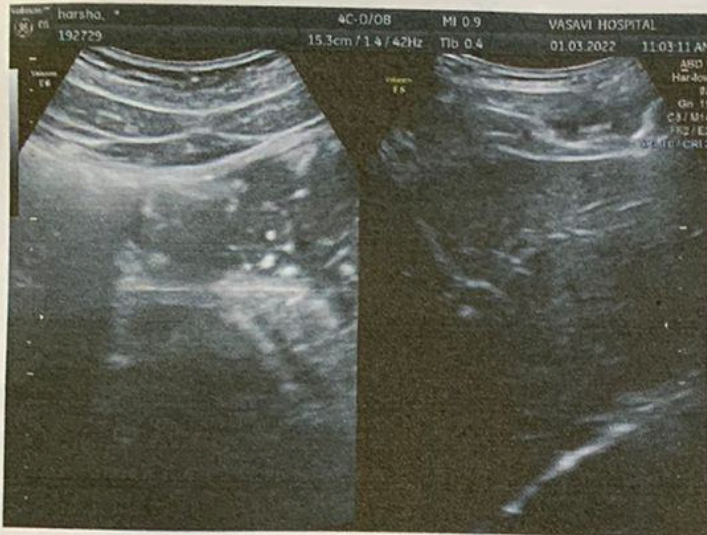

Patient Name : H HARSHA**Age & Gender** : 22Y / Male**MR No** : 192729**OP/ IP** : OP**Consultant** : Dr. WALK-IN**Bill / IP No** : 168720 /**Billing On** : 01-Mar-2022/09:46 AM**Reported On** : 01-Mar-2022 11:00 AM/**Study ID** : 20991**ULTRASOUND SCAN OF ABDOMEN AND PELVIS**

LIVER: Liver is 12.9 cms in size, both lobes of liver are normal in size and homogeneous echotexture. No evidence of any focal lesion / intrahepatic biliary dilatation noted. CBD and Portal vein normal in size and echotexture.

GALL BLADDER: Well distended, gall bladder wall thickness is normal. Contents are clear. No evidence of gall stones / cholecystitis.

PANCREAS: Head and body appears normal. Uncinate process and tail could not be assessed due to bowel gas. MPD is normal.

SPLEEN: is enlarged in size measuring 12.0 cms.

KIDNEYS: Both Kidneys are normal in size, shape, contour & position. Corticomedullary differentiation is well maintained. No evidence of any hydronephrosis / hydroureter.

Right Kidney measures : 9.8 x 4.3 cms. Parenchymal thickness 1.4 cms.

Left Kidney measures : 9.7 x 4.0 cms. Parenchymal thickness 1.4 cms.

URINARY BLADDER: Well distended with clear contents. Wall thickness is normal.

PROSTATE: Normal in size and echotexture. Vol: 11.6 cc.

No focal lesion seen. Both seminal vesicles appear normal.

No obvious free fluid in the peritoneal cavity.

IMPRESSION: SPLENOMEGALY.

**** Note: All abnormalities cannot be detected by Ultrasound scan due to technical limitation, obesity and other factors. Scan findings to be correlated with old reports or other investigations.**

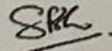
**Dr. KIRUTHIKA SELVARAJ MBBS, DMRD****Consultant Radiologist****KMC Reg. No. 101138**

.... End report



LETTER OF APPROVAL / RECOMMENDATION

To,

The Coordinator,
Mediwheel (Arcofemi Healthcare Limited)
Helpline number: 011- 41195959

Dear Sir / Madam,

Sub: Annual Health Checkup for the employees of Bank of Baroda

This is to inform you that the following employee wishes to avail the facility of Cashless Annual Health Checkup provided by you in terms of our agreement.

PARTICULARS	EMPLOYEE DETAILS
NAME	MR. H HARSHA
EC NO.	186342
DESIGNATION	SWEEPER
PLACE OF WORK	BANGALORE, SIDDAIAH ROAD
BIRTHDATE	11-01-2001
PROPOSED DATE OF HEALTH CHECKUP	01-03-2022
BOOKING REFERENCE NO.	21M186342100012768E

This letter of approval / recommendation is valid if submitted along with copy of the Bank of Baroda employee id card. This approval is valid from **25-02-2022** till **31-03-2022** The list of medical tests to be conducted is provided in the annexure to this letter. Please note that the said health checkup is a **cashless facility** as per our tie up arrangement. We request you to attend to the health checkup requirement of our employee and accord your top priority and best resources in this regard. The EC Number and the booking reference number as given in the above table shall be mentioned in the invoice, invariably.

We solicit your co-operation in this regard.

Yours faithfully,

Sd/-

Chief General Manager
HRM Department
Bank of Baroda

(Note: This is a computer generated letter. No Signature required. For any clarification, please contact Mediwheel (Arcofemi Healthcare Limited))

SUGGESTIVE LIST OF MEDICAL TESTS

FOR MALE	FOR FEMALE
CBC	CBC
ESR	ESR
Blood Group & RH Factor	Blood Group & RH Factor
Blood and Urine Sugar Fasting	Blood and Urine Sugar Fasting
Blood and Urine Sugar PP	Blood and Urine Sugar PP
Stool Routine	Stool Routine
Lipid Profile	Lipid Profile
Total Cholesterol	Total Cholesterol
HDL	HDL
LDL	LDL
VLDL	VLDL
Triglycerides	Triglycerides
HDL / LDL ratio	HDL / LDL ratio
Liver Profile	Liver Profile
AST	AST
ALT	ALT
GGT	GGT
Bilirubin (total, direct, indirect)	Bilirubin (total, direct, indirect)
ALP	ALP
Proteins (T, Albumin, Globulin)	Proteins (T, Albumin, Globulin)
Kidney Profile	Kidney Profile
Serum creatinine	Serum creatinine
Blood Urea Nitrogen	Blood Urea Nitrogen
Uric Acid	Uric Acid
HBA1C	HBA1C
Routine urine analysis	Routine urine analysis
USG Whole Abdomen	USG Whole Abdomen
General Tests	General Tests
X Ray Chest	X Ray Chest
ECG	ECG
2D/3D ECHO / TMT	2D/3D ECHO / TMT
Stress Test	Thyroid Profile (T3, T4, TSH)
PSA Male (above 40 years)	Mammography (above 40 years) and Pap Smear (above 30 years).
Thyroid Profile (T3, T4, TSH)	Dental Check-up consultation
Dental Check-up consultation	Physician Consultation
Physician Consultation	Eye Check-up consultation
Eye Check-up consultation	Skin/ENT consultation
Skin/ENT consultation	Gynaec Consultation