



Laboratory Report

Patient	Mrs. Asha Devi	UHID	20234127	Age/sex	33 yr / F
Refer By	Dr. Self .	Order Date	13/05/2023	Done Date	13/05/2023
Date	13/05/2023				

Haematology

Report	Value	Unit	Bio. Ref. Interval
ESR(ERYTHROCYTE SEDIMENTATION RATE) (Westergren)	15	mm at 1st hr	0-20
Complete Blood Count(CBC) (Hematology analyzer and microscopy)			
RBC Count			
Hb Haemoglobin (1389)	<u>4.34</u>	million/cumm	4.5-5.5
HCT	<u>10.5</u>	gm/dl	12-15
MCV	<u>33.8</u>	%	40-50
MCH	<u>77.9</u>	Fl	80-100
MCHC	<u>24.2</u>	Pg	27-32
Platelet Count (1395)	<u>31.1</u>	g/dl	32-36
RDW	1.87	lac/cumm	1.50-4.50
TLC (Total Leucocyte Count)(1390)	<u>18.1</u>	%	11-14
DLC (Differential Leucocyte Count)	8800	/cumm	4000 - 11000
Neutrophils	66	%	45-75
Lymphocytes	30	%	20-45
Eosinophils	02	%	1-6
Monocytes	02	%	2-10
Basophils	00	%	0-1
--			

Mr. Akash Ghosh

Ms. Madhu Kumari

Typed By

Technician

Dr. Anubhuti
Dr. Anubhuti Choudhary
M.D Pathology
(Consultant Pathologist)
Doctor

**This is computer generated report, Hence does not require signature.



Investigation No	20230510800	UHID	20234127		
Patient Name	Mrs. Asha Devi	Husband	Mr. Karmali Kunwar	Age/Sex	33 yr /F
Department	General Medicine	Report Date	13/05/2023	Request Date	13/05/2023 12:03PM
Sample	Urine	Sample Date	13/05/2023 12:03PM	Done Date	13/05/2023 04:04PM
Requested By	Dr. Self.	Reported By	Ms. Madhu Kumari	Status	Done

Urine Routine Examination (Strip / Microscopy)			
TEST NAME	RESULT	UNIT	REFERENCE RANGE
VOLUME	20ml		
COLOUR	Straw		
APPEARANCE	Slightly Hazy		
SP GRAVITY	1.010		
PH	5.0		1.003 - 1.035
PROTEIN	NOT DETECTED		4.7 - 7.5
GLUCOSE	NOT DETECTED		NOT DETECTED
KETONE BODIES	NOT DETECTED		NOT DETECTED
BLOOD	NOT DETECTED		NOT DETECTED
BILIRUBIN	NOT DETECTED		NOT DETECTED
UROBILINOGEN	NOT DETECTED		NOT DETECTED
NITRITE	NOT DETECTED		NOT DETECTED
PUS CELLS	1 - 2	/HPF	NOT DETECTED
EPITHELIAL CELLS	10 - 12	/HPF	0-5
RBC	NOT DETECTED	/HPF	0-5
CAST	NOT DETECTED		NOT DETECTED
CRYSTAL	NOT DETECTED		NOT DETECTED
BACTERIA	NOT DETECTED		NOT DETECTED

Mr. Akash Ghosh

Typed By

Ms. Madhu Kumari

Technician

Dr. Anubhuti Choudhary
M.D Pathology
(Consultant Pathologist)
Doctor

**This is computer generated report, Hence does not require signature.

1. This report is related to the item tested.
2. This is a professional opinion and cannot be used for medicolegal purpose.
3. Laboratory result should be interpreted with clinico radiological correlation.
4. In case of unexpected/abnormal result, do not contact the laboratory immediately.



Laboratory Report

Patient	Mrs. Asha Devi	UHID	20234127	Age/sex	33 yr / F
Refer By	Dr. Self .	Order Date	13/05/2023	Done Date	13/05/2023
Date	13/05/2023				

Biochemistry

Report	Value	Unit	Bio. Ref. Interval
Blood Sugar (F)	104	mg/dl	70-110
KFT (Kidney Function Test)			
Blood Urea(1446)	15	mg/dL	15-45
Creatinine(1447)	0.8	mg/dl	0.6-1.5
Uric Acid	4.4	mg/dl	3.6 - 7.2
Sodium (Na)	139	mmol/L	135 - 150
Potassium (K)	4.3	mmol/L	3.5 - 5.0
Chloride (1531)	110	mmol/L	95-110
Calcium(1466)	9.1	mg/dL	8.4 - 10.4
Blood Urea Nitrogen (BUN) (1446)	7	mg/dl	5-25
LFT (Liver Function Test)(1513)			
Serum Bilirubin (Total) (1456)	0.9	mg/dL	0.3-1.0
Serum Bilirubin (Direct)	<u>0.4</u>	mg/dL	0.0-0.3
Serum Bilirubin (InDirect)	0.5	mg/dL	0.2-0.8
SGPT (1475)	17	U/L	0-45
SGOT (1476)	35	U/L	5-40
Alkaline Phosphate (ALP) (1494)	55	U/L	39-137
Total Protein	7.7	g/dl	6.0 - 8.0
Albumin (1461)	4.7	g/dl	3.7-5.3
Globulin	3.0	g/dl	2.3-3.6
A/G Ratio	1.5		1.2-1.8
GGT	27	U/L	1-94
Lipid Profile (1514)			
(CHOD-POD)			
Cholesterol	142	mg/dl	< 200
Triglycerides (1487)	365	mg/dl	< 150
HDL Cholesterol	36	mg/dl	40 - 60
LDL Cholesterol (1526)	33	mg/dL	< 100
VLDL Cholesterol	73	mg/dL	< 30

Mr. Akash Ghosh

Mr. Sudeep Oraon

Dr. Anubhuti Choudhary
M.D Pathology
(Consultant Pathologist)
Doctor

Typed By

Technician

**This is computer generated report, Hence does not require signature.

1. This report is related to the item tested.

2. This is a professional opinion and cannot be used for medicolegal purpose.

3. Laboratory result should be interpreted with clinico radiological correlation.

4. In case of unexpected abnormal result contact the laboratory immediately.



Laboratory Report

Patient	Mrs. Asha Devi	UHID	20234127	Age/sex	33 yr / F
Refer By	Dr. Self.	Order Date	13/05/2023	Done Date	13/05/2023
Date	13/05/2023				

immunology

Report	Value	Unit	Bio. Ref. Interval
THYROID PROFILE			
(Chemiluminescence Assay(C.L.I.A))			
T3	1.84	ng/mL	0.58 - 1.59
T4 (1561)	82.69	nmol/l	60 - 120
TSH (1562)	6.39	uIU/ml	0.50 - 5.50

Mr. Akash Ghosh

[Signature]
Typed By

Mr. Sohit Kumar

[Signature]
Technician

[Signature]
Dr. Anubhat Choudhary
M.D Pathology
(Consultant Pathologist)
Doctor

**This is computer generated report, Hence does not require signature.



Haematology Report

Investigation No	20230510793	UHID	20234127		
Patient Name	Mrs. Asha Devi	Husband	Mr. Karmali Kumwar	Age/Sex	33 yr /F
Department	General Medicine	Report Date	13/05/2023	Request Date	13/05/2023 12:03PM
Sample	BLOOD	Sample Date	13/05/2023 12:03PM	Done Date	13/05/2023 04:38PM
Requested By	Dr. Self .	Reported By	Mr. Abhishek Kumar pandey	Status	Done

TEST NAME	Blood Grouping(ABO ,RH)	RESULT
ABO		'A'
RH		POSITIVE

Mr. Akash Ghosh

Mr. Abhishek Kumar pandey

Dr. Rajeev .

Typed By

Technician

(M.D Pathologist)
Doctor

*This is computer generated report, Hence does not require signature.

1. This report is related to the item tested.
2. This is a professional opinion and cannot be used for legal purpose.
3. Laboratory result should be interpreted with clinico radiological correlation.
4. In case of unexpected/abnormal result contact the laboratory immediately.



Investigation No	20230510797	UHID	20234127		
Patient Name	Mrs. Asha Devi	Husband	Mr. Karmali Kunwar	Age/Sex	33 yr /F
Department	General Medicine	Report Date	15/05/2023	Request Date	13/05/2023 12:03PM
Sample	HbA1C	Sample Date	13/05/2023 12:03PM	Done Date	15/05/2023 04:41PM
Requested By	Dr. Self .	Reported By	Ms. Reshma Kumari	Status	Done

HbA1C(Glycosylated Haemoglobin)(HPLC)

Test Name	Result	Unit	Reference Range
HbA1c	5.4		4.5-6.5
Mean Plasma Glucose* Calculated	108.2	mg/dL	

Mean Plasma Glucose is based on estimated Average Glucose (eAG) value calculated according to National Glycohemoglobin Standardization Program (NGSP) criteria.

Reference Range (HBA1c)

Good control	: 4.5 - 6.4 %
Fair control	: 6.5 - 7.4 %
Poor control	: Above - 7.5 %

Mr. Akash Ghosh

Ms. Reshma Kumari

Dr. Rajeev .

Typed By

Technician

(M.D Pathologist)
Doctor

**This is computer generated report, Hence does not require signature.

1st May 2023

Success in JEE Main & JEE Advanced.

Patient: Aashu Devi

HR	84/min	Rate	
Intervals:		P	37 *
RR	214 ms	QRS	38 *
P	100 ms	T	23 *
PR	138 ms	P (II)	0.15 mV
QRS	82 ms	S (V1)	0.99 mV
QT	348 ms	R (V5)	0.94 mV
QTc	405 ms	Sokol	2.35 mV

SINUS RHYTHM
NORMAL ECG
5.62

UNCONFIRMED REPORT

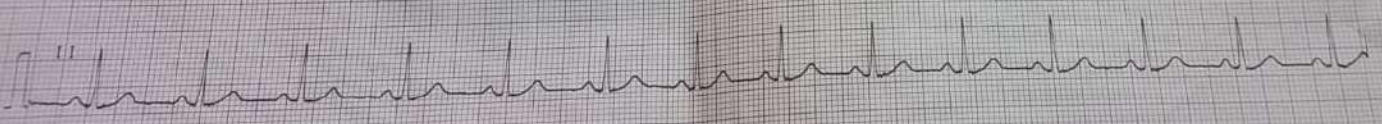
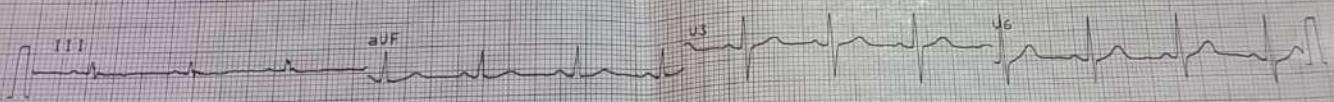
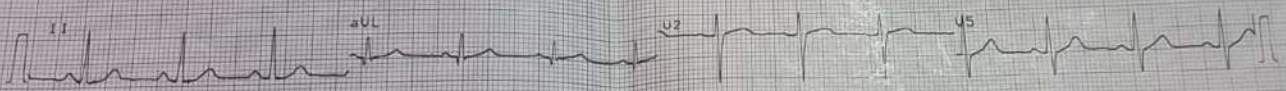
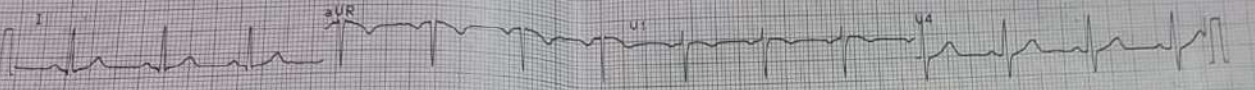

25 mm/s 0.05-35Hz F50 SSF SBS Sa 13-MAY-23 13:15:17 AT-2plus 4.14 (c) SCHILLER AG AT-2plus 4.14 CM
Part No.2.157017M CE 0323

SCHILLER

Advanced, Boards, various Olympiads & NTSE

Patient Demographics

ASMA DEV
SAMFORD
 SUPER SPECIALITY HOSPITAL

Study Date: 13/05/2023

Patient ID: 20234127

Accession #:

Alt ID:

STATE OF THE ART STRAIGHT FROM THE HEART

Gender: F Ht:

CIN: U85320JH2017PT0000722



Institution: Samford Hospital

Referring Physician:

Physician of Record:

Comments:

Performed By: DR. ASHUTOSH KUMAR

Adult Echo: Measurements and Calculations

2D

LVIDd (2D)	3.4 cm	FS (2D-Teich)	29.4 %	EF (2D-Cubed)	64.9 %
LVPWd (2D)	1.0 cm	EF (2D-Teich)	57.4 %	IVS/LVPW (2D)	1.00
LVIDs (2D)	2.4 cm	EDV (2D-Cubed)	39.3 ml	IVSd (2D)	1.0 cm
EDV (2D-Teich)	47.4 ml	ESV (2D-Cubed)	13.8 ml	LA Dimen (2D)	2.3 cm
ESV (2D-Teich)	20.2 ml	SV (2D-Cubed)	25.5 ml	LA/Ao (2D)	0.885
SV (2D-Teich)	27.2 ml	FS (2D-Cubed)	29.4 %	AoR Diam (2D)	2.6 cm

Doppler

AV Vmax		MV Peak A Vel	
Max PG	6 mmHg	Vel	76.6 cm/s
Vmax	122 cm/s	PG	2 mmHg
MV Peak E Vel		MV E/A	0.7
Vel	53.4 cm/s		
PG	1 mmHg		

Comments

NORMAL CHAMBERS SIZE
 NORMAL VALVE ECHO
 MILD MR
 GRADE I DIASTOLIC DYSFUNCTION
 NO RWMA
 LVEF=55%
 NO VEG/CLOT/PE

Signature

Signature:

Name(Print):

Date:



Kokar Chowk, Ranchi - 834001, Jharkhand

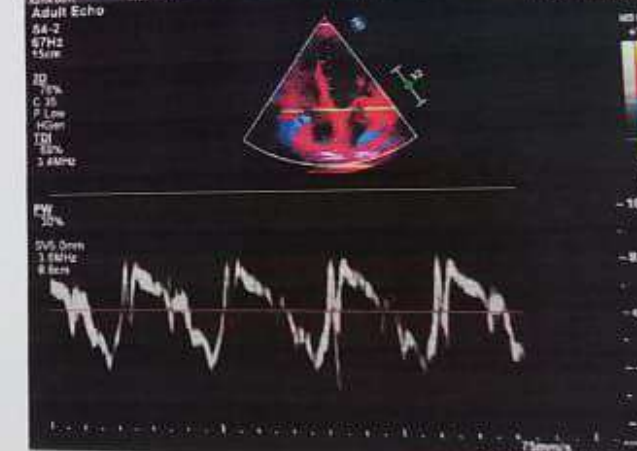



PATIENT NAME	ASHA DEVI	AGE / SEX	033Y / Female
PATIENT ID	34439	DATE	13-May-2023

X- RAY CHEST PA VIEW

FINDINGS:-

Both lung fields are clear.
Both costophrenic angles appear normal.
The tracheal lucency is centrally placed.
The mediastinal and diaphragmatic outlines appear normal.
The heart shadow is normal.
The bony thoracic cage and soft tissues are normal.

IMPRESSION:-

1. The study is within normal limits.

V.S.Sai Naren

Dr. Sai Naren

Consultant Radiologist
MD RADIO DIAGNOSIS
Regn No: 2017/08/3835



Ground Floor, Samford Hospital
Kokar Chowk, Ranchi - 834001



vandldxllp@gmail.com



www.vandldxllp.com

Report

Phone : 0651-2911531

Appointment : 9341529311

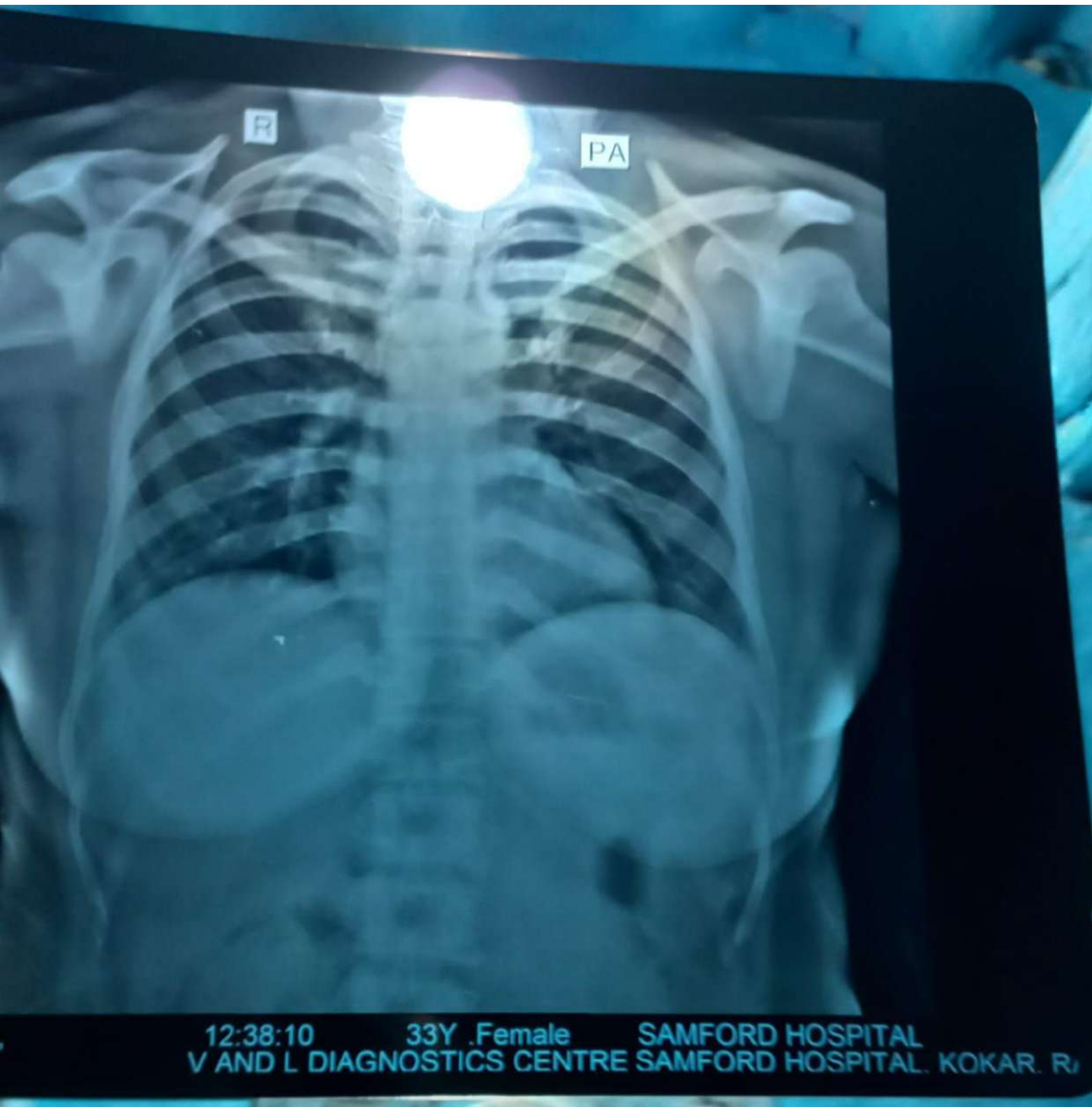

12:38:10 33Y Female SAMFORD HOSPITAL
V AND L DIAGNOSTICS CENTRE SAMFORD HOSPITAL. KOKAR. R/

Patient Name	MRS. ASHA DEVI	Requested By	SAMFORD HOSPITAL
MRN	34439 / OPD	Procedure Date	13.05.2023
Age/Sex	33 Y / FEMALE	Reporting Date	13.05.2023

USG WHOLE ABDOMEN

Liver: The liver is normal in size (**13.9 cm**) and outline. It shows a uniform echopattern. No obvious focal or diffuse pathology is seen. The intra and extra hepatic biliary passage are not dilated. The portal vein is normal in caliber at the porta hepatis.

Gall bladder: The gall bladder is normal in size, has normal wall thickness with no evidence of calculi.

CBD: The CBD is of normal caliber (2.6 mm).

Pancreas: The pancreas is normal in size and echogenicity with distinct outline. No obvious focal lesion is seen.

Kidneys: Both kidneys were normal in position and measured as follows:

Right kidney measures 10.3 x 4.2 cm.

Left kidney measures 9.0 x 3.8 cm.

The renal cortical thickness and corticomedullary differentiation were adequate on both sides. No evidence of renal calculus or hydronephrosis seen on either side.

Spleen: The spleen is normal in size ~**10.6 cm** and echogenicity.

Urinary bladder: The urinary bladder is normal in size. Its walls show a smooth outline. There is no evidence of any intraluminal or perivesical abnormality.

Uterus: The uterus is normal size measuring 7.8 x 4.0 x 4.4 cm. Its outline is smooth. It shows normal and endometrial echoes with no evidence of any mass lesion. No evidence of free fluid in the pouch of Douglas.

Cystic mass of size 31 x 30 mm seen in right ovary with septation. Left ovary is normal.

No evidence of ascites or lymphadenopathy seen.
No pleural effusion seen.

IMPRESSION: Right ovarian cyst.

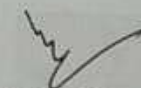

DR. MADHU
Consultant Ultrasonologist.

Note: - We report typographical errors if any. Please contact us for correction.
Typed By: SHEEN.

 Ground Floor, Samford Hospital
Kokar Chowk, Ranchi - 834001

 vandldxllp@gmail.com

 www.vandldxllp.com

Report ☎ : 0651-2911531

Appointment : 9341529311

