

**Fwd: Health Check up Booking Confirmed Request(bobE2461),Package Code-PKG1000239, Beneficiary Code-48363**

1 message

anurag sri <anurag.idc@gmail.com>  
To: Chandan healthcare <chandanhealthcare26@gmail.com>

Thu, Aug 12, 2021 at 3:46 PM

----- Forwarded message -----

From: **Mediwheel** <noreply@mediwheel.in>

Date: Thu, Aug 12, 2021 at 2:49 PM

Subject: Health Check up Booking Confirmed Request(bobE2461),Package Code-PKG1000239, Beneficiary Code-48363

To: anurag.idc@gmail.com &lt;anurag.idc@gmail.com&gt;

Cc: Mediwheel CC &lt;wellness1@mediwheel.in&gt;, Mediwheel CC &lt;customercare@mediwheel.in&gt;



**Mediwheel**  
...Your wellness partner

**011-41195959**

Email:wellness@mediwheel.in

Hi **Chandan Healthcare Limited**,Diagnostic/Hospital Location : **B1/2 Sec-J, Aliganj, Lucknow**, City: Lucknow

We have received the confirmation for the following booking .

**Beneficiary Name** : PKG1000239**Beneficiary Name** : MS. VERMA NEHA**Member Age** : 28**Member Gender** : Female**Member Relation** : Employee**Package Name** : Full Body Health Checkup Female Below 40**Location** : RAEBARELI, Uttar Pradesh-229001**Contact Details** : 7080266610**Booking Date** : 12-08-2021**Appointment Date** : 14-08-2021**Instructions to undergo Health Check:**

1. Please ensure you are on complete fasting for 10-To-12-Hours prior to check.
2. During fasting time do not take any kind of medication, alcohol, cigarettes, tobacco or any other liquids (except Water) in the morning.
3. Bring urine sample in a container if possible (containers are available at the Health Check centre).
4. Please bring all your medical prescriptions and previous health medical records with you.
5. Kindly inform the health check reception in case if you have a history of diabetes and cardiac problems.

**For Women:**

1. Pregnant Women or those suspecting are advised not to undergo any X-Ray test.
2. It is advisable not to undergo any Health Check during menstrual cycle.

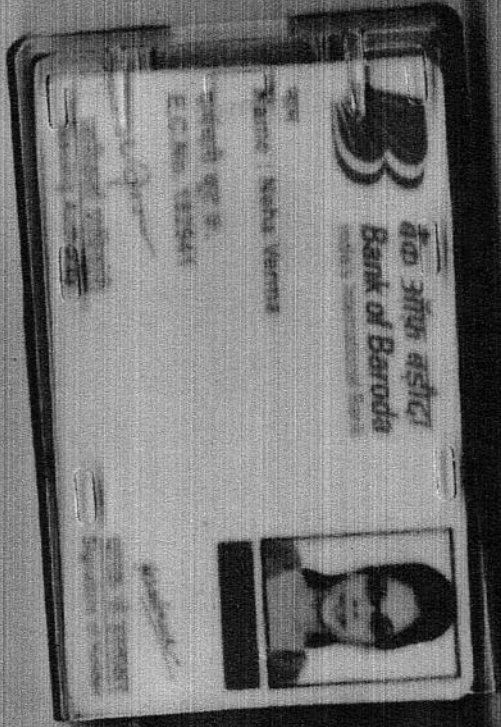

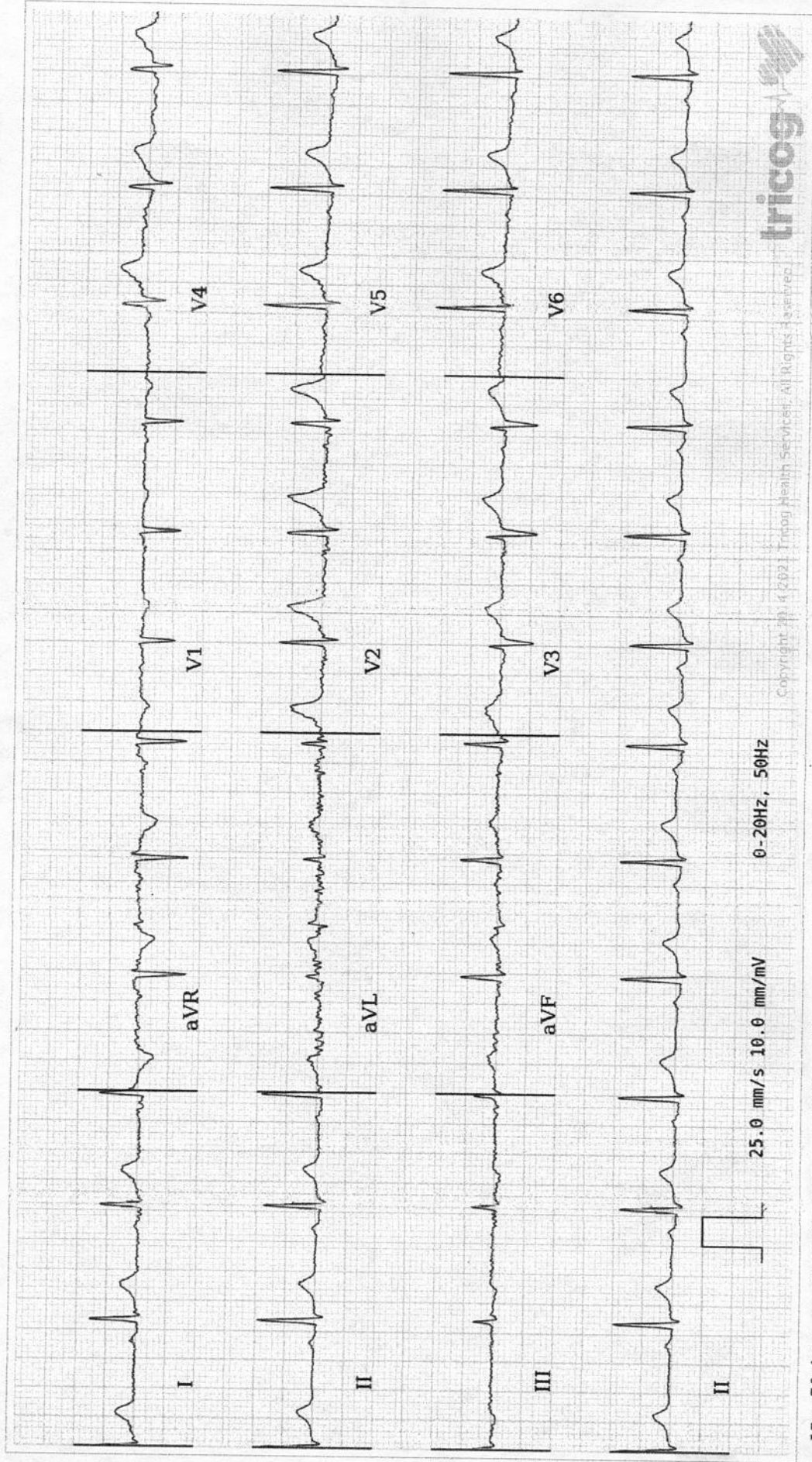

Age / Gender: 28/Female  
Date and Time: 14th Aug 21 9:52 AM  
Patient ID: CAL10048852122  
Patient Name: Mrs.NEHA VERMA



AR: 79 bpm    VR: 79 bpm    QRS: 72 ms    QT: 358 ms    QTc: 410 ms    PRI: 154 ms    P-R-T: 24° 48° 30°

**ECG Within Normal Limits: Sinus Rhythm, Normal Axis. Please correlate clinically.**

**AUTHORIZED BY**  
  
Dr. Charit  
MD, DM: Cardiology  
63382

**REPORTED BY**  
  
Dr. Abhishek Tikmani  
39412

Disclaimer: Analysis in this report is based on ECG alone and should only be used as an adjunct to clinical history, symptoms and results of other invasive and non-invasive tests and must be interpreted by a qualified physician.