

FINAL REPORT

Bill No.	: APHHC230000275	Bill Date	: 11-03-2023 09:50
Patient Name	: MRS. KRITIKA	UHID	: APH000013846
Age / Gender	: 28 Yrs 5 Mth / FEMALE	Patient Type	: OPD If PHC : <input type="checkbox"/>
Ref. Consultant	: MEDIWHEEL	Ward / Bed	: /
Sample ID	: APH23005827	Current Ward / Bed	: /
		Receiving Date & Time	: 11-03-2023 11:59
		Reporting Date & Time	: 12-03-2023 07:49

BLOOD BANK REPORTING

Test (Methodology)	Flag	Result	UOM	Biological Reference Interval
Sample Type: EDTA Whole Blood				

MEDIWHEEL FULL BODY HEALTH CHECKUP_FEMALE BELOW40@2550

BLOOD GROUP (ABO)	"B"
RH TYPE	POSITIVE

**** End of Report ****

IMPORTANT INSTRUCTIONS

CL - Critical Low, CH - Critical High, H - High, L - Low

Ashish

DR. ASHISH RANJAN SINGH
MBBS,MD
CONSULTANT

FINAL REPORT

Bill No. : APH000023000278	Bill Date : 11-03-2023 09:50
Patient Name : MRS. KRITIKA	UHID : APH000013546
Age / Gender : 28 Yrs 3 Mth / FEMALE	Patient Type : OPD If PHC :
Ref. Consultant : MEDIWHEEL	Ward / Bed : /
Sample ID : APH000023000278	Current Ward / Bed : /
	Receiving Date & Time : 11-03-2023 11:59
	Reporting Date & Time : 11-03-2023 17:16

HAEMATOLOGY REPORTING

Test (Methodology)	Flag	Result	UOM	Biological Reference Interval
--------------------	------	--------	-----	-------------------------------

Sample Type: EDTA Whole Blood

MEDIWHEEL FULL BODY HEALTH CHECKUP_FEMALE BELOW40@2550

CBC -1 (COMPLETE BLOOD COUNT)

TOTAL LEUCOCYTE COUNT (Flow Cytometry)		7.0	thousand/cumm	4 - 11
RED BLOOD CELL COUNT (Auto Dynamic Counting)		3.8	million/cumm	3.8 - 4.8
HAEMOGLOBIN (SLS-10 Detector)		12.8	g/dL	12 - 15
PLATELET VOLUME (Capillary Plate Count Detector)		36.1	%	36 - 46
MEAN CORPUSCULAR VOLUME		96.2	fL	88 - 101
MEAN CORPUSCULAR HAEMOGLOBIN	H	32.8	pg	27 - 32
MEAN CORPUSCULAR HAEMOGLOBIN CONCENTRATION		34.1	g/dL	31.5 - 34.5
PLATELET COUNT (Auto Dynamic Counting)		156	thousand/cumm	150 - 400
RED CELL DISTRIBUTION WIDTH (S.D - RDW) (Phase Size Analyser)	H	48.1	fL	39 - 46
RED CELL DISTRIBUTION WIDTH (C.V.)		14.0	%	11.6 - 14

DIFFERENTIAL LEUCOCYTE COUNT

NEUTROPHILS		73	%	40 - 80
LYMPHOCYTES		21	%	20 - 40
MONOCYTES		5	%	2 - 10
EOSINOPHILS		1	%	1 - 5
BASOPHILS		0	%	0 - 1
ESR (Westgren)	H	84	mm 1st hr	0 - 20

**** End of Report ****
IMPORTANT INSTRUCTIONS

CL - Critical Low, CH - Critical High, H - High, L - Low

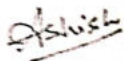
DR. ASHISH RANJAN SINGH

 MBBS, MD
 CONSULTANT

FINAL REPORT

Bill No.	: APHHC230000275	Bill Date	: 11-03-2023 09:50
Patient Name	: MRS. KRITIKA	UHID	: APH000013846
Age / Gender	: 28 Yrs 5 Mth / FEMALE	Patient Type	: OPD If PHC :
Ref. Consultant	: MEDIWHEEL	Ward / Bed	: /
Sample ID	: APH23005860	Current Ward / Bed	: /
		Receiving Date & Time	: 11-03-2023 15:41
		Reporting Date & Time	: 11-03-2023 18:30

CLINICAL PATH REPORTING

Test (Methodology)	Flag	Result	UOM	Biological Reference Interval
--------------------	------	--------	-----	-------------------------------

Sample Type: Urine
MEDIWHEEL FULL BODY HEALTH CHECKUP_FEMALE BELOW40@2550
URINE, ROUTINE EXAMINATION
PHYSICAL EXAMINATION

QUANTITY		30 mL		
COLOUR		Pale straw		Pale Yellow
TURBIDITY		Clear		

CHEMICAL EXAMINATION

PH (Double pH Indicator method)		7.0		5.0 - 8.5
PROTEINS (Protein-error-of-indicators)		Negative		Negative
SUGAR (GOD POB Method)		Negative		Negative
SPECIFIC GRAVITY, URINE (Apparent pKa change)		1.010		1.005 - 1.030

MICROSCOPIC EXAMINATION

LEUCOCYTES		4-5	/HPF	0 - 5
RBC's		Nil		
EPITHELIAL CELLS		3-4 / HPF		
CASTS		Nil		
CRYSTALS		Nil		
URINE-SUGAR		NEGATIVE		

**** End of Report ****
IMPORTANT INSTRUCTIONS

CL - Critical Low, CH - Critical High, H - High, L - Low

DR. ASHISH RANJAN SINGH
 MBBS, MD
 CONSULTANT

FINAL REPORT

Bill No.	APHHC230000275	Bill Date	: 11-03-2023 09:50
Patient Name	MRS. KRITIKA	UHID	: APH000013845
Age / Gender	28 Yrs 5 Mth / FEMALE	Patient Type	: OPD If PHC :
Ref. Consultant	MEDIWHEEL	Ward / Bed	: /
Sample ID	APH123006030	Current Ward / Bed	: /
		Receiving Date & Time	: 11-03-2023 11:59
		Reporting Date & Time	: 12-03-2023 00:03

SEROLOGY REPORTING

Test (Methodology)	Flag	Result	UOM	Biological Reference Interval
<i>Sample Type: Serum</i>				
MEDIWHEEL FULL BODY HEALTH CHECKUP_FEMALE BELOW40@2550				
THYROID PROFILE (FT3+FT4+TSH)				
FREE-TRI IODO THYRONINE (FT3) (RIA)		2.71	pg/mL	2.0-4.4
FREE-THYROXINE (FT4) (RIA)		0.95	ng/dL	0.9-1.7
THYROID STIMULATING HORMONE (TSH) (RIA)		3.73	mIU/L	0.27-4.20

**** End of Report ****
IMPORTANT INSTRUCTIONS

CL - Critical Low, CH - Critical High, H - High, L - Low

DR. ASHISH RANJAN SINGH
 MBBS, MD
 CONSULTANT

FINAL REPORT

Bill No. :	APHHC230000275	Bill Date :	11-03-2023 09:50
Patient Name :	MRS. KRITIKA	UHID :	APH000013848
Age / Gender :	28 Yrs 6 Mth / FEMALE	Patient Type :	OPD If PHC :
Ref. Consultant :	MEDIWHEEL	Ward / Bed :	/
Sample ID :	APH230005820	Current Ward / Bed :	/
		Receiving Date & Time :	11-03-2023 11:59
		Reporting Date & Time :	11-03-2023 16:57

BIOCHEMISTRY REPORTING

Test (Methodology)	Flag	Result	UOM	Biological Reference Interval
--------------------	------	--------	-----	-------------------------------

Sample Type: EDTA Whole Blood, Serum
MEDIWHEEL FULL BODY HEALTH CHECKUP_FEMALE BELOW40@2550

BLOOD UREA <i>(Ureaase GHA/Platic)</i>		16	mg/dL	15 - 45
BUN <i>(CALORIM)</i>		7.5	mg/dL	7 - 21
CREATININE-SERUM <i>(Azobell Jaffe s Platic)</i>		0.7	mg/dL	0.6 - 1.1
GLUCOSE-PLASMA (FASTING) <i>(Henzkinase)</i>		92.0	mg/dL	70 - 100

Note: A diagnosis of diabetes mellitus is made if fasting blood glucose exceeds 126 mg/dL.
 (As per American Diabetes Association recommendation)

LIPID PROFILE

CHOLESTROL-TOTAL <i>(HFCO)</i>		132	mg/dL	0 - 160
HDL CHOLESTROL <i>Enzymatic Immuno-inhibition</i>	L	43	mg/dL	>45
CHOLESTROL-LDL DIRECT <i>Enzymatic Selective Protection</i>		78	mg/dL	0 - 100
S.TRIGLYCERIDES <i>(HFCO)</i>	H	167	mg/dL	0 - 160
NON-HDL CHOLESTROL		89.0	mg/dL	0 - 125
TOTAL CHOLESTROL / HDL CHOLESTROL		3.1		1/2 Average Risk <3.3 Average Risk 3.3 - 4.4 2 Times Average Risk 4.5 - 7.1 3 Times Average Risk 7.2-11.0
LDL CHOLESTROL / HDL CHOLESTROL		1.8		1/2 Average Risk <1.5 Average Risk 1.5-3.2 2 Times Average Risk 3.3-5.0 3 Times Average Risk 5.1-6.1
CHOLESTROL-VLDL		33	mg/dL	10 - 35

Comments:

- Disorders of Lipid metabolism play a major role in atherosclerosis and coronary heart disease.
- There is an established relationship between increased total cholesterol & LDL cholesterol and myocardial infarction.
- HDL cholesterol level is inversely related to the incidence of coronary artery disease.
- Major risk factors which adversely affect the lipid levels are:
 - Cigarette smoking.
 - Hypertension.
 - Family history of premature coronary heart disease.
 - Pre-existing coronary heart disease.

LIVER FUNCTION TESTS (LFT)

BILIRUBIN-TOTAL <i>(DPO)</i>		0.63	mg/dL	0.2 - 1.0
BILIRUBIN-DIRECT <i>(DPO)</i>		0.13	mg/dL	0 - 0.2
BILIRUBIN-INDIRECT		0.50	mg/dL	0.2 - 0.8
S.PROTEIN-TOTAL <i>(Duret)</i>		6.5	g/dL	6 - 8.1
ALBUMIN-SERUM <i>(Dye Binding-Diaminotetrazol Green)</i>		3.7	g/dL	
S.GLOBULIN		2.8	g/dL	2.8-3.8
A/G RATIO	L	1.32		1.5 - 2.5
ALKALINE PHOSPHATASE <i>IFCC AMP BUFFER</i>		93.1	IU/L	42 - 98

FINAL REPORT

Bill No.	: APHHC230000275	Bill Date	: 11-03-2023 09:50
Patient Name	: MRS. KRITIKA	UHID	: APH000013846
Age / Gender	: 28 Yrs 5 Mth / FEMALE	Patient Type	: OPD <input type="checkbox"/> If PHC <input type="checkbox"/>
Ref. Consultant	: MEDWHEEL	Ward / Bed	: /
Sample ID	: APH23005S29	Current Ward / Bed	: /
		Receiving Date & Time	: 11-03-2023 11:59
		Reporting Date & Time	: 11-03-2023 16:57

ASPARTATE AMINO TRANSFERASE (SGOT) (PCO)	24.0	IU/L	10 - 42
ALANINE AMINO TRANSFERASE(SGPT) (PCO)	29.9	IU/L	10 - 40
GAMMA-GLUTAMYLTRANSPEPTIDASE (PCO)	8.2	IU/L	7 - 35
LACTATE DEHYDROGENASE (PCO L-F)	169.4	IU/L	0 - 248
S.PROTEIN-TOTAL (SURE)	6.5	g/dL	6 - 8.1
URIC ACID URICASE - TRUE	3.4	mg/dL	2.6 - 7.2

**** End of Report ****

IMPORTANT INSTRUCTIONS

CL - Critical Low, CH - Critical High, H - High, L - Low

Ashish

DR. ASHISH RANJAN SINGH

MBBS,MD
CONSULTANT

FINAL REPORT

Bill No.	: APHHC230000275	Bill Date	: 11-03-2023 09:50
Patient Name	: MRS. KRITIKA	UHID	: APH000013848
Age / Gender	: 28 Yrs 5 Mth / FEMALE	Patient Type	: OPD If PHC :
Ref. Consultant	: MEDIWHEEL	Ward / Bed	: /
Sample ID	: APH23005829	Current Ward / Bed	: /
		Receiving Date & Time	: 11-03-2023 11:59
		Reporting Date & Time	: 11-03-2023 16:57

Sample Type: EDTA Whole Blood, Serum

MEDIWHEEL FULL BODY HEALTH CHECKUP_FEMALE BELOW40@2550

HBA1C (Turbidimetric Immuno-inhibition)	4.8	%	4.0 - 6.2
---	-----	---	-----------

INTERPRETATION:

HbA1c %	Degree of Glucose Control
>8%	Action suggested due to high risk of developing long term complications like Retinopathy, Nephropathy, Cardiopathy and Neuropathy
7.1 - 8.0	Fair Control
<7.0	Good Control

- Note:
1. A three monthly monitoring is recommended in diabetics.
 2. Since HbA1c concentration represents the integrated values for blood glucose over the preceding 6 - 10 weeks and is not affected by daily glucose fluctuation, exercise and recent food intake, it is a more useful tool for monitoring diabetics.

**** End of Report ****

IMPORTANT INSTRUCTIONS

CL - Critical Low, CH - Critical High, H - High, L - Low



DR. ASHISH RANJAN SINGH
 MBBS, MD
 CONSULTANT

DEPARTMENT OF RADIO-DIAGNOSIS & IMAGING

Report : XRAY

Patient Name	: MRS. KRITIKA	IPD No.	:	
Age	: 28 Yrs 5 Mth	UHID	:	APH000013846
Gender	: FEMALE	Bill No.	:	APHHC230000275
Ref. Doctor	: MEDIWHEEL	Bill Date	:	11-03-2023 09:50:09
Ward	:	Room No.	:	
		Print Date	:	11-03-2023 16:58:36

CHEST PA VIEW:

Cardiac shadow appears normal.

Both lung fields appear clear.

Both domes of diaphragm and both CP angles are clear.

Both hila appear normal.

Soft tissues and bony cage appear normal.

Please correlate clinically.

.....End of Report.....

Prepare By.
MD.SERAJ

CONSULTANT RADIOLOGIST,

Note : The information in this report is based on interpretation of images. This report is not the diagnosis and should be correlated with clinical details and other investigation.

Name :- <u>Kaif RA</u>	Age/Sex :- <u>28/F</u>
UHID No :-	Division :-
Ref. By :-	Date :- <u>11-3-23</u>

Basic Eye

Conjunctiva: Normal/Pallor/Inflammation/Pterygium/ Bitot's Spots: - Dry eye.

Eyelids: Normal/ Ptosis/ Styre: - Normal

Eye Movement: Normal: - Normal

Cornea: Normal: - clear

Distance vision right eye without glasses: - 6/9

Distance vision left eye without glasses: - 6/9

Distance vision left eye with glasses: - 6/6

Distance vision right eye with glasses: - 6/6

Near vision left eye without glasses: - N-6

Near vision right eye without glasses: - N-6

Near vision right eye with glasses: - ---

Near vision left eye with glasses: - ---

Color Vision: (out of 17 numbered plates): Normal

	SPH	CYL	AXIS	ADD
RE	<u>-0.50</u>	<u>---</u>	<u>---</u>	<u>---</u>
LE	<u>-0.25</u>	<u>---</u>	<u>---</u>	<u>---</u>

Type: single / Bifocal / Progressive Glass

Remarks:

Raviendra Mishra

Signature

Rt - Refresh tear for 15 days

DEPARTMENT OF RADIO-DIAGNOSIS & IMAGING

Report : ULTRASOUND

Patlent Name	: MRS. KRITIKA	IPD No.	:
Age	: 28 Yrs 5 Mth	UHID	: APH000013846
Gender	: FEMALE	Bill No.	: APHHC230000275
Ref. Doctor	: MEDIWHEEL	Bill Date	: 11-03-2023 09:50:09
Ward	:	Room No.	:
		Print Date	: 11-03-2023 11:37:38

WHOLE ABDOMEN:

liver appears mildly enlarged in size and shows mild increase in parenchymal echogenicity S/O grade I fatty liver infiltration. (Liver measures 15 cm). No focal lesion seen. Intrahepatic biliary

radicals are not dilated.

Portal vein is normal in calibre.

Gall bladder is well distended. Wall thickness is normal. No calculus seen.

CBD is normal in calibre.

Pancreas is normal in size and echotexture.

Spleen is normal in size (9.8 cm) and echotexture.

Both kidneys are normal in size and echotexture (Right kidney (9.6 x 4.3 cm), Left kidney (9.7 x 3.5cm). Cortico-medullary distinction is maintained. No calculus or hydronephrosis seen.

Uterus is anteverted (measures 6 x 3.5 cm) and appears normal in size and echotexture. No focal lesion seen.

Endometrial echo is central and normal in thickness (9 mm).

Cervix and vagina are unremarkable.

Both ovaries are normal in size and echotexture. No free fluid or collection seen. No pleural effusion seen.

No significant lymphadenopathy seen.

No dilated bowel loop seen.

IMPRESSION:

Mild hepatomegaly with grade I fatty infiltration.

Please correlate clinically.

.....End of Report.....

Prepare By.
MD.SALMAN

CONSULTANT RADIOLOGIST,

Note : The information in this report is based on interpretation of images. This report is not the diagnosis and should be correlated with clinical details and other investigation.

NON INVASIVE CARDIOLOGY

Patient Name	: MRS. KRITIKA	IPD No.	:
Age	: 28 Yrs 5 Mth	UHID	: APH000013846
Gender	: FEMALE	Bill No.	: APHHC230000275
Ref. Doctor	: MEDIWHEEL	Bill Date	: 11-03-2023 09:50:09
Ward	:	Room No.	:
		Procedure Date	: 11-03-2023 15:43:37

ECHOCARDIOGRAPHY COLOUR DOPPLER REPORT

M MODE STUDY (MEASUREMENTS)

Left Ventricle:-

EDD:	44	(mm)	Left Atrium	30	(mm)
ESD:	30	(mm)	Aortic Root	32	(mm)
IVS Thickness (D/S)	1.1/1.4	(mm)	Right Ventricle (TAPSE)	21	(mm)
LVPW Thickness	1.1/1.1	(mm)	Pericardium		NORMAL
LVEF	62	(%)			

WALL MOTION STUDY : NO RWMA

MV	: NORMAL	TV	: NORMAL
AV	: NORMAL	PV	: NORMAL
IAS	: NORMAL	IVS	: NORMAL

DOPPLER STUDY (PW/CW AND COLOUR FLOW IMAGING)

VALVES	V max(m/sec)	PG MG EDG (mm Hg)	Orifice Area (cm ²)	REGURGITATION
MV E/A	0.54/0.76			MR:-NIL
AV	1.17	5.50		AR:- NIL
TV	0.95	3.42		TR:- NIL
PV	0.98	3.82		PR:- NIL

IMPRESSION: -

No RWMA.
Normal Cardiac Chamber Dimensions.
Normal LV/RV Systolic Function, LVEF-62%.
No LA-LAA Clot/ Vegetation/ Pericardial Effusion.

DR.ADITYA KUMAR.3
MD, DM (CARDIOLOGY)
CONSULTANT CARDIOLOGIST

Asian City Hospital (A unit of Blue Sapphire Healthcare Pvt. Ltd.) CIN : U74999DL2007PTC159674

Reg. Off.: 152, Mandakini Enclave, Alaknanda, New Delhi-110019, Add.: Behind P & M Mall, Patliputra Industrial Area, Patna - 800013 (Bihar)
Tel.: +91 6122260177 | 9696396896 | E-mail : info-pt@aimsindia.com | website : www.asianpatna.com

Patient:

Mr. KRITIKA
RPH013846
28 year / F

..... cm / kg

SINUS RHYTHM
NORMAL ECG

Axis:

P 0R5
T 40
P (II) 0.07 mV
S (VI) -0.45 mV
R (VS) 1.04 mV
Sokol. 2.23 mV

HR 70/min

Intervals:
RR 854 ms
P 64 ms
PR 114 ms
QR5 90 ms
QT 378 ms
QTc 411 ms

10 mm/mV

10 mm/mV

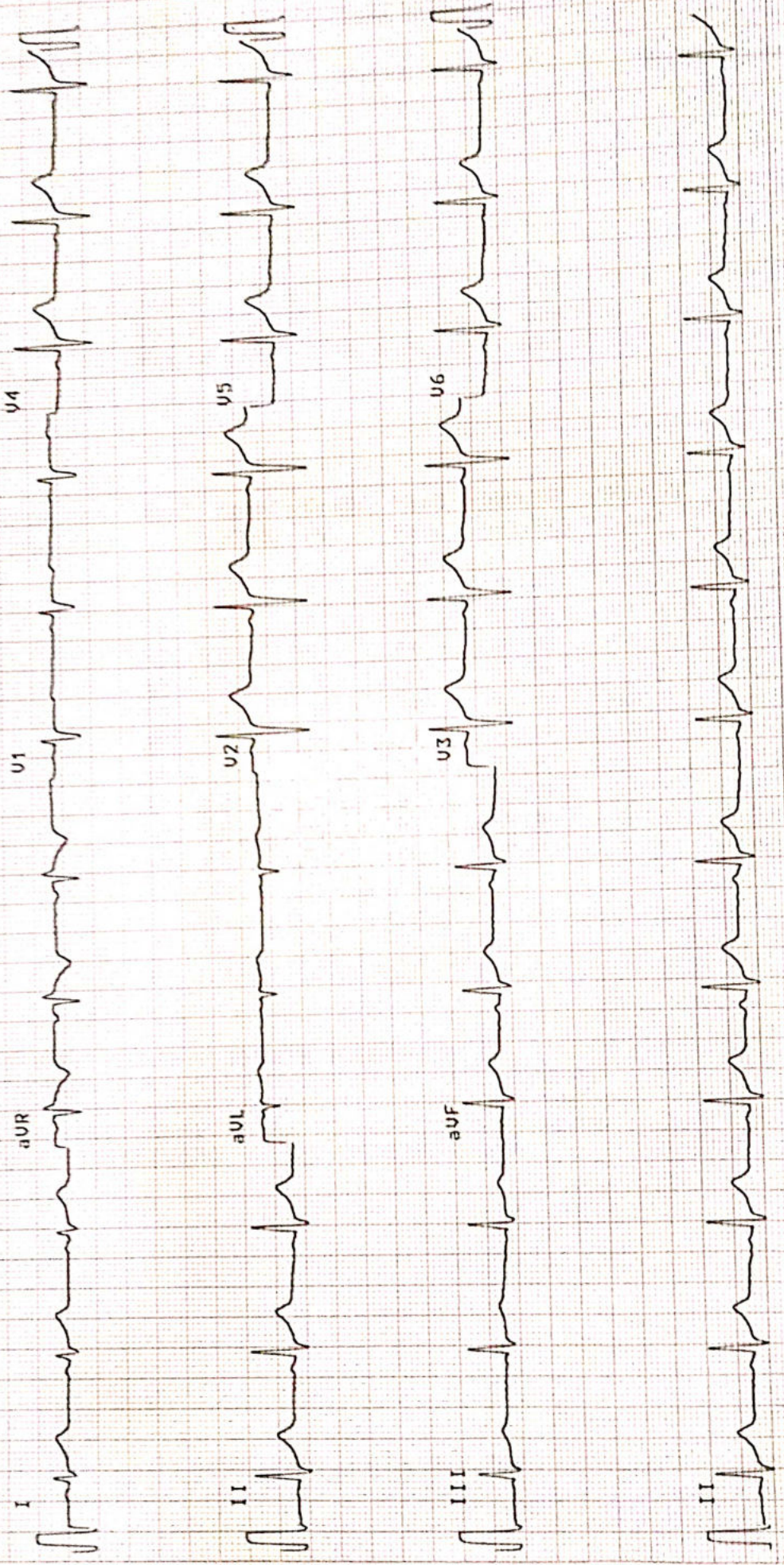

25 mm/s

0.05-25Hz

F50 55F 5BS

Sa 11-MAR-23 10:46:45

ASIAN CITY HOSPITAL PATNA

AT-2plus 4.14 CM

Part No.2 157017M CE 0123

SCHILLER

Patient Details Date: 11-Mar-23 Time: 10:48:10 AM
Name: Mrs.KRITIKA ID: APH000013846
Age: 28 y **Sex:** F **Height:** 168 cms **Weight:** 65 Kgs
Clinical History:

Medications:

Test Details

Protocol: Bruce **Pr.MHR:** 192 bpm **THR:** 172 (90 % of Pr.MHR) bpm
Total Exec. Time: 8 m 19 s **Max. HR:** 155 (81% of Pr.MHR)bpm **Max. Mets:** 10.20
Max. BP: 140 / 90 mmHg **Max. BP x HR:** 21700 mmHg/min **Min. BP x HR:** 4560 mmHg/min
Test Termination Criteria:

Protocol Details

Stage Name	Stage Time (min : sec)	Mets	Speed (Km/h)	Grade (%)	Heart Rate (bpm)	Max. BP (mm/Hg)	Max. ST Level (mm)	Max. ST Slope (mV/s)
Supine	0 : 16	1.0	0	0	57	120 / 80	0.00 I	1.69 III
Standing	0 : 16	1.0	0	0	67	120 / 80	-0.51 aVR	1.69 III
Hyperventilation	0 : 17	1.0	0	0	84	120 / 80	-0.51 aVR	1.27 II
1	3 : 0	4.6	2.7	10	121	130 / 80	-0.76 aVR	2.53 V6
2	3 : 0	7.0	4	12	133	140 / 90	-1.01 III	4.22 V6
Peak Ex	2 : 19	10.2	5.4	14	155	140 / 90	-1.27 V3	4.64 V3
Recovery(1)	2 : 0	1.8	1.6	0	85	140 / 90	-1.77 V3	4.64 V3
Recovery(2)	2 : 0	1.0	0	0	84	130 / 80	-2.03 V3	3.38 V3
Recovery(3)	1 : 0	1.0	0	0	85	120 / 80	-0.76 V3	2.53 V3
Recovery(4)	0 : 9	1.0	0	0	85	120 / 80	-0.25 II	1.69 III

Interpretation

COMMENTS

- FAIR EXERCISE (10.20 METS) TOLERANCE.
- NORMAL BP RESPONSE TARGET HEART RATE ACHIEVED.
- NO SIGNIFICANT ST-T SIGEMENT CHANGES SEEN IN LEADS.
- THE TEST TERMINATED DUE TO -HEART RATE ACHIEVED.

IMPRESSION :- THE TEST IS NEGATIVE FOR INDUCIBLE ISCHAEMIA.

Ref. Doctor: Dr.ADITYA KUMAR.

Doctor: Dr.ADITYA KUMAR

(Sumitranagar Hospital) (A unit of Blue Sapphire Healthcare Pvt. Ltd.) CIN : 1174999DL2007PTC159674