



anurag sri
to Mediawheel, ma, mediawheel@wellness

Fri, 23 Dec, 12:06 (23 hours ago)

Confirmed

Please find attached package details

On Fri, Dec 23, 2022 at 12:00 PM Mediawheel <wellness@mediawheel.in> wrote:



41195959 Email:wellness@mediawheel.in



Hi Chandan Healthcare Limited,
Diagnostic/Hospital Location :Mukut Complex,Rekabganj, City:Faizabad
We have received the confirmation for the following booking .

Beneficiary Name : PKG10000239
Beneficiary Name : Shanti kumeri
Member Age : 26
Member Gender : Female
Member Relation : Spouse

Shanti Kumeri

Package Name: Full Body Health Checkup Female Below 40
Location : SAYA,Uttar Pradesh-100000
Contact Details : 9110151318
Booking Date : 21-12-2022
Appointment Date : 24-12-2022



Instructions to undergo Health Check:

1. Please ensure you are on complete fasting for 10-To-12-Hours prior to check.
2. During fasting time do not take any kind of medication, alcohol, cigarettes, tobacco or any other liquids (except Water) in the morning.
3. Bring urine sample in a container if possible (containers are available at the Health Check centre).
4. Please bring all your medical prescriptions and previous health medical records with you.
5. Kindly inform the health check reception in case if you have a history of diabetes and cardiac problems.

For Women:

1. Pregnant Women or those suspecting are advised not to undergo any X-Ray test.
2. It is advisable not to undergo any Health Check during menstrual cycle.

We request you to facilitate the employee on priority.

© 2021-2022, Accshem Healthcare Limited.

Good Day

Please find the attachment

Thanks & Regards :-

Anurag Srivastava
Business Development Executive - Corporate Business
Indra Diagnostic Centre
(A Unit of Chandan Healthcare Ltd)
Lucknow.
Mh. 0018101664



भारतीय विशिष्ट पहचान प्राधिकरण
Unique Identification Authority of India



पता:
बंटी कुमार, शिवनगर नेवालाल चौक, लालगंज, पूर्णिया,
बिहार - 854303

Address:
Banti Kumar, Shivanagar newalal chowk,
Lalganj, Purnia,
Bihar - 854303

Download Date: 06/10/2022



5149 7411 3084

VID : 9194 6090 4401 2428



1947



help@uidai.gov.in



www.uidai.gov.in

Shanti ke



भारत सरकार
Government of India



Issue Date: 17/06/2014



शान्ति कुमारी
Shanti Kumari
जन्म तिथि/DOB: 16/01/1995
महिला/ FEMALE

5149 7411 3084

VID : 9194 6090 4401 2428

मेरा आधार, मेरी पहचान



GPS Map Camera

Faizabad, Uttar Pradesh, India

Mukut Complex Near Distt. Hospital Rakabganj,
Lajpat Nagar, Faizabad, Uttar Pradesh 224001,
India

Lat 26.778745°

Long 82.13876°

24/12/22 12:00 PM GMT +05:30



Shanti



Chandan Diagnostic

Age / Gender: 27/Female Date and Time: 24th Dec 22 1:07 PM
Patient ID: CHF0477282223
Patient Name: Mrs.SHANTI KUMARI

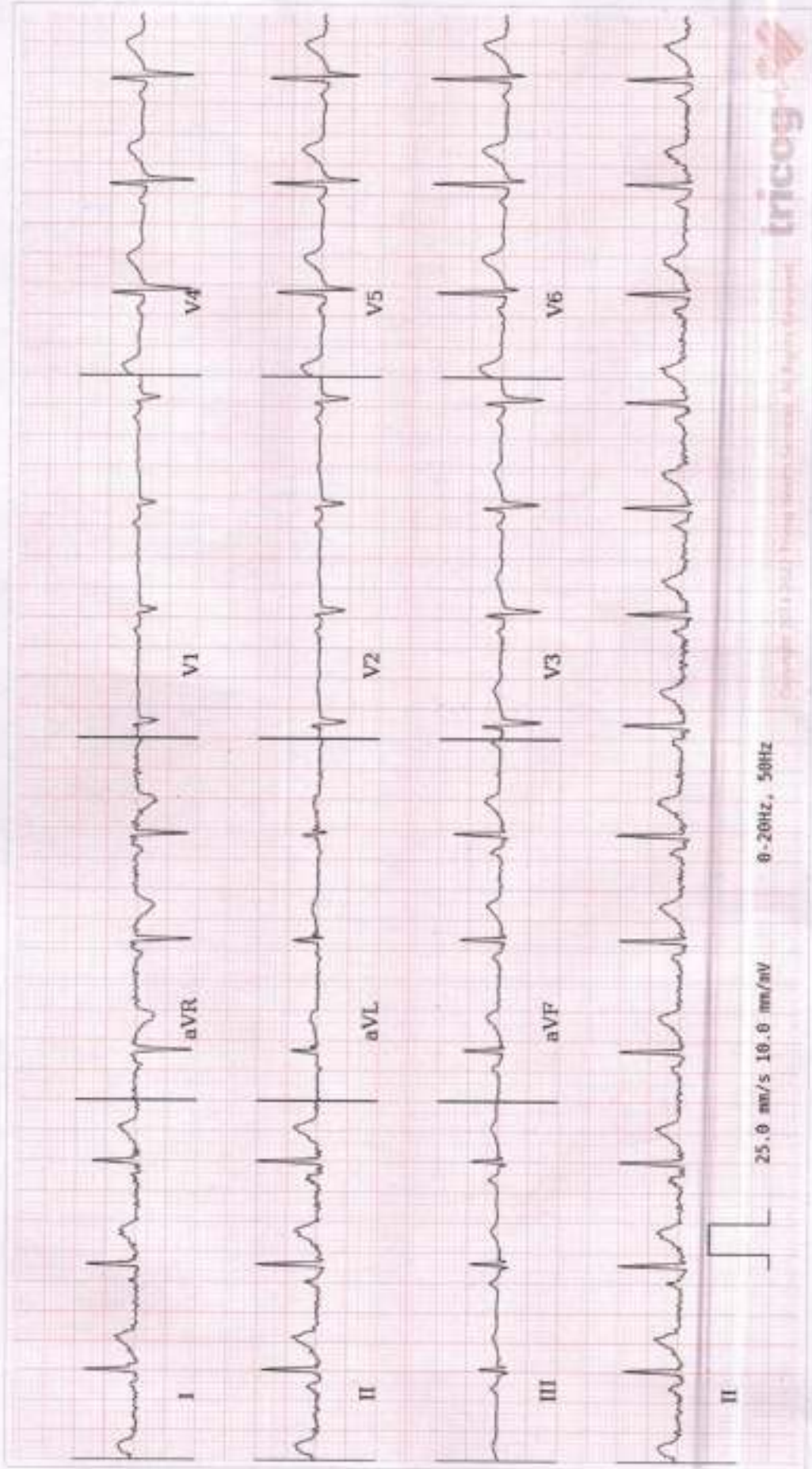

AR: 84bpm VR: 84bpm CRSD: 74ms QT: 352ms QTc: 415ms PRI: 126ms P-R-T: 67° 43° 47°

ECG Within Normal Limits: Sinus Rhythm. Please correlate clinically.

AUTHORIZED BY

Dr. Churni
MBA, DM, Cardiology

REPORTED BY

Dr. Sarma Jaisica George

Disclaimer: Analysis in this report is based on ECG alone and should only be used as an adjunct to clinical history, symptoms and result of other tests and must be interpreted by a qualified physician.

CHANDAN DIAGNOSTIC CENTRE

Add: Mukut Complex, Rekabganj, Faizabad

Ph: 9235400973,

CIN : U85110DL2003PLC308206

| | | | |
|--------------|--|---------------|------------------------|
| Patient Name | : Mrs.SHANTI KUMARI | Registered On | : 24/Dec/2022 11:36:27 |
| Age/Gender | : 27 Y 11 M 7 D /F | Collected | : 24/Dec/2022 13:24:50 |
| UHID/MR NO | : CHFD.0000226125 | Received | : 24/Dec/2022 15:55:27 |
| Visit ID | : CHFD0477282223 | Reported | : 24/Dec/2022 18:31:29 |
| Ref Doctor | : Dr.Mediwheel - Arcofemi Health Care Ltd. | Status | : Final Report |

DEPARTMENT OF HAEMATOLOGY

MEDIWHEEL BANK OF BARODA MALE & FEMALE BELOW 40 YRS

| Test Name | Result | Unit | Bio. Ref. Interval | Method |
|-----------|--------|------|--------------------|--------|
|-----------|--------|------|--------------------|--------|

Blood Group (ABO & Rh typing) * , Blood

| | |
|--------------|----------|
| Blood Group | A |
| Rh (Anti-D) | POSITIVE |

Complete Blood Count (CBC) * , Whole Blood

| | | | | |
|-----------------------------------|----------|----------------|--|----------------------------------|
| Haemoglobin | 12.50 | g/dl | 1 Day- 14.5-22.5 g/dl 1 Wk- 13.5-19.5 g/dl 1 Mo- 10.0-18.0 g/dl 3-6 Mo- 9.5-13.5 g/dl 0.5-2 Yr- 10.5-13.5 g/dl 2-6 Yr- 11.5-15.5 g/dl 6-12 Yr- 11.5-15.5 g/dl 12-18 Yr 13.0-16.0 g/dl Male- 13.5-17.5 g/dl Female- 12.0-15.5 g/dl | |
| TLC (WBC) | 8,500.00 | /Cu mm | 4000-10000 | ELECTRONIC IMPEDANCE |
| DLC | | | | |
| Polymorphs (Neutrophils) | 63.00 | % | 55-70 | ELECTRONIC IMPEDANCE |
| Lymphocytes | 3.00 | % | 25-40 | ELECTRONIC IMPEDANCE |
| Monocytes | 1.00 | % | 3-5 | ELECTRONIC IMPEDANCE |
| Eosinophils | 33.00 | % | 1-6 | ELECTRONIC IMPEDANCE |
| Basophils | 0.00 | % | <1 | ELECTRONIC IMPEDANCE |
| ESR | | | | |
| Observed | 16.00 | Mm for 1st hr. | | |
| Corrected | 8.00 | Mm for 1st hr. | < 20 | |
| PCV (HCT) | 40.40 | % | 40-54 | |
| Platelet count | | | | |
| Platelet Count | 1.50 | LACS/cu mm | 1.5-4.0 | ELECTRONIC IMPEDANCE/MICROSCOPIC |
| PDW (Platelet Distribution width) | 16.30 | fL | 9-17 | ELECTRONIC IMPEDANCE |
| P-LCR (Platelet Large Cell Ratio) | 66.90 | % | 35-60 | ELECTRONIC IMPEDANCE |
| PCT (Platelet Hematocrit) | 0.24 | % | 0.108-0.282 | ELECTRONIC IMPEDANCE |
| MPV (Mean Platelet Volume) | 16.40 | fL | 6.5-12.0 | ELECTRONIC IMPEDANCE |
| RBC Count | | | | |
| RBC Count | 4.11 | Mill./cu mm | 3.7-5.0 | ELECTRONIC IMPEDANCE |

CHANDAN DIAGNOSTIC CENTRE

Add: Mukut Complex, Rekabganj, Faizabad

Ph: 9235400973,

CIN : U85110DL2003PLC308206

| | | | |
|--------------|--|---------------|------------------------|
| Patient Name | : Mrs.SHANTI KUMARI | Registered On | : 24/Dec/2022 11:36:27 |
| Age/Gender | : 27 Y 11 M 7 D /F | Collected | : 24/Dec/2022 13:24:50 |
| UHID/MR NO | : CHFD.0000226125 | Received | : 24/Dec/2022 15:55:27 |
| Visit ID | : CHFD0477282223 | Reported | : 24/Dec/2022 18:31:29 |
| Ref Doctor | : Dr.Mediwheel - Arcofemi Health Care Ltd. | Status | : Final Report |

DEPARTMENT OF HAEMATOLOGY

MEDIWHEEL BANK OF BARODA MALE & FEMALE BELOW 40 YRS

| Test Name | Result | Unit | Bio. Ref. Interval | Method |
|---------------------------------------|----------|--------|--------------------|----------------------|
| Blood Indices (MCV, MCH, MCHC) | | | | |
| MCV | 98.40 | fl | 80-100 | CALCULATED PARAMETER |
| MCH | 30.40 | pg | 28-35 | CALCULATED PARAMETER |
| MCHC | 30.90 | % | 30-38 | CALCULATED PARAMETER |
| RDW-CV | 12.70 | % | 11-16 | ELECTRONIC IMPEDANCE |
| RDW-SD | 46.60 | fL | 35-60 | ELECTRONIC IMPEDANCE |
| Absolute Neutrophils Count | 5,355.00 | /cu mm | 3000-7000 | |
| Absolute Eosinophils Count (AEC) | 255.00 | /cu mm | 40-440 | |

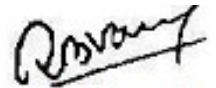

Dr. R. B. Varshney
M.D. Pathology

CHANDAN DIAGNOSTIC CENTRE

Add: Mukut Complex, Rekabganj, Faizabad

Ph: 9235400973,

CIN : U85110DL2003PLC308206

| | | | |
|--------------|--|---------------|------------------------|
| Patient Name | : Mrs.SHANTI KUMARI | Registered On | : 24/Dec/2022 11:36:28 |
| Age/Gender | : 27 Y 11 M 7 D /F | Collected | : 24/Dec/2022 17:06:15 |
| UHID/MR NO | : CHFD.0000226125 | Received | : 24/Dec/2022 17:13:24 |
| Visit ID | : CHFD0477282223 | Reported | : 24/Dec/2022 17:31:21 |
| Ref Doctor | : Dr.Mediwheel - Arcofemi Health Care Ltd. | Status | : Final Report |

DEPARTMENT OF BIOCHEMISTRY

MEDIWHEEL BANK OF BARODA MALE & FEMALE BELOW 40 YRS

| Test Name | Result | Unit | Bio. Ref. Interval | Method |
|-----------|--------|------|--------------------|--------|
|-----------|--------|------|--------------------|--------|

GLUCOSE FASTING , Plasma

| | | | | |
|-----------------|-------|-------|--|---------|
| Glucose Fasting | 99.08 | mg/dl | < 100 Normal 100-125 Pre-diabetes ≥ 126 Diabetes | GOD POD |
|-----------------|-------|-------|--|---------|

Interpretation:

- Kindly correlate clinically with intake of hypoglycemic agents, drug dosage variations and other drug interactions.
- A negative test result only shows that the person does not have diabetes at the time of testing. It does not mean that the person will never get diabetes in future, which is why an Annual Health Check up is essential.
- I.G.T = Impaired Glucose Tolerance.

Glucose PP

Sample: Plasma After Meal

| | | | |
|--------|-------|--|---------|
| 116.22 | mg/dl | <140 Normal 140-199 Pre-diabetes >200 Diabetes | GOD POD |
|--------|-------|--|---------|

Interpretation:

- Kindly correlate clinically with intake of hypoglycemic agents, drug dosage variations and other drug interactions.
- A negative test result only shows that the person does not have diabetes at the time of testing. It does not mean that the person will never get diabetes in future, which is why an Annual Health Check up is essential.
- I.G.T = Impaired Glucose Tolerance.

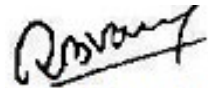

Dr. R. B. Varshney
M.D. Pathology

CHANDAN DIAGNOSTIC CENTRE

Add: Mukut Complex, Rekabganj, Faizabad

Ph: 9235400973,

CIN : U85110DL2003PLC308206

| | | | |
|--------------|--|---------------|------------------------|
| Patient Name | : Mrs.SHANTI KUMARI | Registered On | : 24/Dec/2022 11:36:28 |
| Age/Gender | : 27 Y 11 M 7 D /F | Collected | : 24/Dec/2022 13:24:50 |
| UHID/MR NO | : CHFD.0000226125 | Received | : 25/Dec/2022 13:20:34 |
| Visit ID | : CHFD0477282223 | Reported | : 25/Dec/2022 15:47:01 |
| Ref Doctor | : Dr.Mediwheel - Arcofemi Health Care Ltd. | Status | : Final Report |

DEPARTMENT OF BIOCHEMISTRY

MEDIWHEEL BANK OF BARODA MALE & FEMALE BELOW 40 YRS

| Test Name | Result | Unit | Bio. Ref. Interval | Method |
|-----------|--------|------|--------------------|--------|
|-----------|--------|------|--------------------|--------|

GLYCOSYLATED HAEMOGLOBIN (HBA1C) **, EDTA BLOOD

| | | | | |
|----------------------------------|-------|---------------|--|-------------|
| Glycosylated Haemoglobin (HbA1c) | 4.80 | % NGSP | | HPLC (NGSP) |
| Glycosylated Haemoglobin (HbA1c) | 29.00 | mmol/mol/IFCC | | |
| Estimated Average Glucose (eAG) | 91 | mg/dl | | |

Interpretation:

NOTE:-

- eAG is directly related to A1c.
- An A1c of 7% -the goal for most people with diabetes-is the equivalent of an eAG of 154 mg/dl.
- eAG may help facilitate a better understanding of actual daily control helping you and your health care provider to make necessary changes to your diet and physical activity to improve overall diabetes management.

The following ranges may be used for interpretation of results. However, factors such as duration of diabetes, adherence to therapy and the age of the patient should also be considered in assessing the degree of blood glucose control.

| Haemoglobin A1C (%)NGSP | mmol/mol / IFCC Unit | eAG (mg/dl) | Degree of Glucose Control Unit |
|-------------------------|----------------------|-------------|--------------------------------|
| > 8 | >63.9 | >183 | Action Suggested* |
| 7-8 | 53.0 -63.9 | 154-183 | Fair Control |
| < 7 | <63.9 | <154 | Goal** |
| 6-7 | 42.1 -63.9 | 126-154 | Near-normal glycemia |
| < 6% | <42.1 | <126 | Non-diabetic level |

*High risk of developing long term complications such as Retinopathy, Nephropathy, Neuropathy, Cardiopathy, etc.

**Some danger of hypoglycemic reaction in Type 1diabetics. Some glucose intolerant individuals and "subclinical" diabetics may demonstrate HbA1C levels in this area.

N.B. : Test carried out on Automated G8 90 SL TOSOH HPLC Analyser.

Clinical Implications:

*Values are frequently increased in persons with poorly controlled or newly diagnosed diabetes.

*With optimal control, the HbA 1c moves toward normal levels.

*A diabetic patient who recently comes under good control may still show higher concentrations of glycosylated hemoglobin. This level declines gradually over several months as nearly normal glycosylated *Increases in glycosylated hemoglobin occur in the following non-diabetic conditions: a. Iron-deficiency anemia b. Splenectomy

CHANDAN DIAGNOSTIC CENTRE

Add: Mukut Complex, Rekabganj, Faizabad

Ph: 9235400973,

CIN : U85110DL2003PLC308206

| | | | |
|--------------|--|---------------|------------------------|
| Patient Name | : Mrs.SHANTI KUMARI | Registered On | : 24/Dec/2022 11:36:28 |
| Age/Gender | : 27 Y 11 M 7 D /F | Collected | : 24/Dec/2022 13:24:50 |
| UHID/MR NO | : CHFD.0000226125 | Received | : 25/Dec/2022 13:20:34 |
| Visit ID | : CHFD0477282223 | Reported | : 25/Dec/2022 15:47:01 |
| Ref Doctor | : Dr.Mediwheel - Arcofemi Health Care Ltd. | Status | : Final Report |

DEPARTMENT OF BIOCHEMISTRY

MEDIWHEEL BANK OF BARODA MALE & FEMALE BELOW 40 YRS

| Test Name | Result | Unit | Bio. Ref. Interval | Method |
|-----------|--------|------|--------------------|--------|
|-----------|--------|------|--------------------|--------|

c. Alcohol toxicity d. Lead toxicity

*Decreases in A 1c occur in the following non-diabetic conditions: a. Hemolytic anemia b. chronic blood loss

*Pregnancy d. chronic renal failure. Interfering Factors:

*Presence of Hb F and H causes falsely elevated values. 2. Presence of Hb S, C, E, D, G, and Lepore (autosomal recessive mutation resulting in a hemoglobinopathy) causes falsely decreased values.

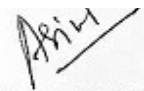

Dr. Anupam Singh
M.B.B.S, M.D. (Pathology)

CHANDAN DIAGNOSTIC CENTRE

Add: Mukut Complex, Rekabganj, Faizabad

Ph: 9235400973,

CIN : U85110DL2003PLC308206

| | | | |
|--------------|--|---------------|------------------------|
| Patient Name | : Mrs.SHANTI KUMARI | Registered On | : 24/Dec/2022 11:36:28 |
| Age/Gender | : 27 Y 11 M 7 D /F | Collected | : 24/Dec/2022 13:24:50 |
| UHID/MR NO | : CHFD.0000226125 | Received | : 24/Dec/2022 13:28:01 |
| Visit ID | : CHFD0477282223 | Reported | : 24/Dec/2022 14:00:55 |
| Ref Doctor | : Dr.Mediwheel - Arcofemi Health Care Ltd. | Status | : Final Report |

DEPARTMENT OF BIOCHEMISTRY

MEDIWHEEL BANK OF BARODA MALE & FEMALE BELOW 40 YRS

| Test Name | Result | Unit | Bio. Ref. Interval | Method |
|---|-------------|-------|---|-------------------|
| BUN (Blood Urea Nitrogen) <i>Sample:Serum</i> | 7.94 | mg/dL | 7.0-23.0 | CALCULATED |
| Creatinine <i>Sample:Serum</i> | 0.66 | mg/dl | Serum 0.7-1.3 Spot Urine-Male- 20-275 Female-20-320 | MODIFIED JAFFES |
| Uric Acid <i>Sample:Serum</i> | 3.87 | mg/dl | 2.5-6.0 | URICASE |
| LFT (WITH GAMMA GT) * , Serum | | | | |
| SGOT / Aspartate Aminotransferase (AST) | 21.13 | U/L | < 35 | IFCC WITHOUT P5P |
| SGPT / Alanine Aminotransferase (ALT) | 12.20 | U/L | < 40 | IFCC WITHOUT P5P |
| Gamma GT (GGT) | 16.00 | IU/L | 11-50 | OPTIMIZED SZAZING |
| Protein | 6.56 | gm/dl | 6.2-8.0 | BIRUET |
| Albumin | 4.80 | gm/dl | 3.8-5.4 | B.C.G. |
| Globulin | 1.76 | gm/dl | 1.8-3.6 | CALCULATED |
| A:G Ratio | 2.73 | | 1.1-2.0 | CALCULATED |
| Alkaline Phosphatase (Total) | 112.70 | U/L | 42.0-165.0 | IFCC METHOD |
| Bilirubin (Total) | 0.89 | mg/dl | 0.3-1.2 | JENDRASSIK & GROF |
| Bilirubin (Direct) | 0.37 | mg/dl | < 0.30 | JENDRASSIK & GROF |
| Bilirubin (Indirect) | 0.52 | mg/dl | < 0.8 | JENDRASSIK & GROF |
| LIPID PROFILE (MINI) * , Serum | | | | |
| Cholesterol (Total) | 149.32 | mg/dl | <200 Desirable 200-239 Borderline High > 240 High | CHOD-PAP |
| HDL Cholesterol (Good Cholesterol) | 35.03 | mg/dl | 30-70 | DIRECT ENZYMATIC |
| LDL Cholesterol (Bad Cholesterol) | 84 | mg/dl | < 100 Optimal 100-129 Nr. Optimal/Above Optimal 130-159 Borderline High 160-189 High > 190 Very High | CALCULATED |
| VLDL | 30.79 | mg/dl | 10-33 | CALCULATED |
| Triglycerides | 153.93 | mg/dl | < 150 Normal 150-199 Borderline High 200-499 High | GPO-PAP |

CHANDAN DIAGNOSTIC CENTRE

Add: Mukut Complex, Rekabganj, Faizabad

Ph: 9235400973,

CIN : U85110DL2003PLC308206

| | | | |
|--------------|--|---------------|------------------------|
| Patient Name | : Mrs.SHANTI KUMARI | Registered On | : 24/Dec/2022 11:36:28 |
| Age/Gender | : 27 Y 11 M 7 D /F | Collected | : 24/Dec/2022 13:24:50 |
| UHID/MR NO | : CHFD.0000226125 | Received | : 24/Dec/2022 13:28:01 |
| Visit ID | : CHFD0477282223 | Reported | : 24/Dec/2022 14:00:55 |
| Ref Doctor | : Dr.Mediwheel - Arcofemi Health Care Ltd. | Status | : Final Report |

DEPARTMENT OF BIOCHEMISTRY

MEDIWHEEL BANK OF BARODA MALE & FEMALE BELOW 40 YRS

| Test Name | Result | Unit | Bio. Ref. Interval | Method |
|-----------|--------|------|--------------------|--------|
|-----------|--------|------|--------------------|--------|

>500 Very High

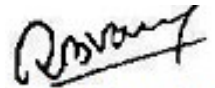

Dr. R. B. Varshney
M.D. Pathology

CHANDAN DIAGNOSTIC CENTRE

Add: Mukut Complex, Rekabganj, Faizabad

Ph: 9235400973,

CIN : U85110DL2003PLC308206

| | | | |
|--------------|--|---------------|------------------------|
| Patient Name | : Mrs.SHANTI KUMARI | Registered On | : 24/Dec/2022 11:36:28 |
| Age/Gender | : 27 Y 11 M 7 D /F | Collected | : 24/Dec/2022 17:09:21 |
| UHID/MR NO | : CHFD.0000226125 | Received | : 24/Dec/2022 17:42:36 |
| Visit ID | : CHFD0477282223 | Reported | : 24/Dec/2022 19:07:22 |
| Ref Doctor | : Dr.Mediwheel - Arcofemi Health Care Ltd. | Status | : Final Report |

DEPARTMENT OF CLINICAL PATHOLOGY

MEDIWHEEL BANK OF BARODA MALE & FEMALE BELOW 40 YRS

| Test Name | Result | Unit | Bio. Ref. Interval | Method |
|-----------|--------|------|--------------------|--------|
|-----------|--------|------|--------------------|--------|

URINE EXAMINATION, ROUTINE * , Urine

| | | | | |
|---------------------------------|----------------|-------|--|-------------------------|
| Color | LIGHT YELLOW | | | |
| Specific Gravity | 1.015 | | | |
| Reaction PH | Acidic (6.0) | | | DIPSTICK |
| Protein | ABSENT | mg % | < 10 Absent 10-40 (+) 40-200 (++) 200-500 (+++) > 500 (++++) | DIPSTICK |
| Sugar | ABSENT | gms% | < 0.5 (+) 0.5-1.0 (++) 1-2 (+++) > 2 (++++) | DIPSTICK |
| Ketone | ABSENT | mg/dl | 0.2-2.81 | BIOCHEMISTRY |
| Bile Salts | ABSENT | | | |
| Bile Pigments | ABSENT | | | |
| Urobilinogen(1:20 dilution) | ABSENT | | | |
| Microscopic Examination: | | | | |
| Epithelial cells | 2-4/h.p.f | | | MICROSCOPIC EXAMINATION |
| Pus cells | ABSENT | | | |
| RBCs | ABSENT | | | MICROSCOPIC EXAMINATION |
| Cast | ABSENT | | | |
| Crystals | ABSENT | | | MICROSCOPIC EXAMINATION |
| Others | ABSENT | | | |

STOOL, ROUTINE EXAMINATION * , Stool

| | |
|---------------|----------------|
| Color | PALE YELLOW |
| Consistency | SEMI SOLID |
| Reaction (PH) | Acidic (6.0) |
| Mucus | ABSENT |
| Blood | ABSENT |
| Worm | ABSENT |
| Pus cells | ABSENT |
| RBCs | ABSENT |

CHANDAN DIAGNOSTIC CENTRE

Add: Mukut Complex, Rekabganj, Faizabad

Ph: 9235400973,

CIN : U85110DL2003PLC308206

| | | | |
|--------------|--|---------------|------------------------|
| Patient Name | : Mrs.SHANTI KUMARI | Registered On | : 24/Dec/2022 11:36:28 |
| Age/Gender | : 27 Y 11 M 7 D /F | Collected | : 24/Dec/2022 17:09:21 |
| UHID/MR NO | : CHFD.0000226125 | Received | : 24/Dec/2022 17:42:36 |
| Visit ID | : CHFD0477282223 | Reported | : 24/Dec/2022 19:07:22 |
| Ref Doctor | : Dr.Mediwheel - Arcofemi Health Care Ltd. | Status | : Final Report |

DEPARTMENT OF CLINICAL PATHOLOGY

MEDIWHEEL BANK OF BARODA MALE & FEMALE BELOW 40 YRS

| Test Name | Result | Unit | Bio. Ref. Interval | Method |
|-----------|--------|------|--------------------|--------|
| Ova | ABSENT | | | |
| Cysts | ABSENT | | | |
| Others | ABSENT | | | |

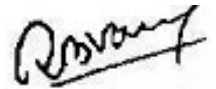

Dr. R. B. Varshney
M.D. Pathology

CHANDAN DIAGNOSTIC CENTRE

Add: Mukut Complex, Rekabganj, Faizabad

Ph: 9235400973,

CIN : U85110DL2003PLC308206

| | | | |
|--------------|--|---------------|------------------------|
| Patient Name | : Mrs.SHANTI KUMARI | Registered On | : 24/Dec/2022 11:36:28 |
| Age/Gender | : 27 Y 11 M 7 D /F | Collected | : 24/Dec/2022 13:26:01 |
| UHID/MR NO | : CHFD.0000226125 | Received | : 24/Dec/2022 16:18:47 |
| Visit ID | : CHFD0477282223 | Reported | : 25/Dec/2022 09:42:25 |
| Ref Doctor | : Dr.Mediwheel - Arcofemi Health Care Ltd. | Status | : Final Report |

DEPARTMENT OF CLINICAL PATHOLOGY

MEDIWHEEL BANK OF BARODA MALE & FEMALE BELOW 40 YRS

| Test Name | Result | Unit | Bio. Ref. Interval | Method |
|-----------|--------|------|--------------------|--------|
|-----------|--------|------|--------------------|--------|

SUGAR, FASTING STAGE * , Urine

| | | |
|----------------------|--------|------|
| Sugar, Fasting stage | ABSENT | gms% |
|----------------------|--------|------|

Interpretation:

(+) < 0.5
(++) 0.5-1.0
(+++) 1-2
(++++) > 2

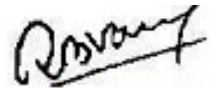

Dr. R. B. Varshney
M.D. Pathology

CHANDAN DIAGNOSTIC CENTRE

Add: Mukut Complex, Rekabganj, Faizabad

Ph: 9235400973,

CIN : U85110DL2003PLC308206

| | | | |
|--------------|--|---------------|------------------------|
| Patient Name | : Mrs.SHANTI KUMARI | Registered On | : 24/Dec/2022 11:36:28 |
| Age/Gender | : 27 Y 11 M 7 D /F | Collected | : 24/Dec/2022 17:09:21 |
| UHID/MR NO | : CHFD.0000226125 | Received | : 24/Dec/2022 17:42:36 |
| Visit ID | : CHFD0477282223 | Reported | : 24/Dec/2022 18:09:01 |
| Ref Doctor | : Dr.Mediwheel - Arcofemi Health Care Ltd. | Status | : Final Report |

DEPARTMENT OF CLINICAL PATHOLOGY

MEDIWHEEL BANK OF BARODA MALE & FEMALE BELOW 40 YRS

| Test Name | Result | Unit | Bio. Ref. Interval | Method |
|-----------|--------|------|--------------------|--------|
|-----------|--------|------|--------------------|--------|

SUGAR, PP STAGE * , Urine

Sugar, PP Stage ABSENT

Interpretation:

- (+) < 0.5 gms%
- (++) 0.5-1.0 gms%
- (+++) 1-2 gms%
- (++++) > 2 gms%

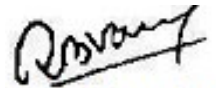

Dr. R. B. Varshney
M.D. Pathology

CHANDAN DIAGNOSTIC CENTRE

Add: Mukut Complex, Rekabganj, Faizabad

Ph: 9235400973,

CIN : U85110DL2003PLC308206

| | | | |
|--------------|--|---------------|------------------------|
| Patient Name | : Mrs.SHANTI KUMARI | Registered On | : 24/Dec/2022 11:36:28 |
| Age/Gender | : 27 Y 11 M 7 D /F | Collected | : 24/Dec/2022 13:24:50 |
| UHID/MR NO | : CHFD.0000226125 | Received | : 25/Dec/2022 12:50:11 |
| Visit ID | : CHFD0477282223 | Reported | : 25/Dec/2022 13:41:36 |
| Ref Doctor | : Dr.Mediwheel - Arcofemi Health Care Ltd. | Status | : Final Report |

DEPARTMENT OF IMMUNOLOGY

MEDIWHEEL BANK OF BARODA MALE & FEMALE BELOW 40 YRS

| Test Name | Result | Unit | Bio. Ref. Interval | Method |
|-----------|--------|------|--------------------|--------|
|-----------|--------|------|--------------------|--------|

THYROID PROFILE - TOTAL **, Serum

| | | | | |
|-----------------------------------|--------|--------|-------------|------|
| T3, Total (tri-iodothyronine) | 124.52 | ng/dl | 84.61–201.7 | CLIA |
| T4, Total (Thyroxine) | 9.60 | ug/dl | 3.2-12.6 | CLIA |
| TSH (Thyroid Stimulating Hormone) | 1.33 | μIU/mL | 0.27 - 5.5 | CLIA |

Interpretation:

| | | |
|----------|--------|------------------------|
| 0.3-4.5 | μIU/mL | First Trimester |
| 0.5-4.6 | μIU/mL | Second Trimester |
| 0.8-5.2 | μIU/mL | Third Trimester |
| 0.5-8.9 | μIU/mL | Adults 55-87 Years |
| 0.7-27 | μIU/mL | Premature 28-36 Week |
| 2.3-13.2 | μIU/mL | Cord Blood > 37Week |
| 0.7-64 | μIU/mL | Child(21 wk - 20 Yrs.) |
| 1-39 | μIU/mL | Child 0-4 Days |
| 1.7-9.1 | μIU/mL | Child 2-20 Week |

1) Patients having low T3 and T4 levels but high TSH levels suffer from primary hypothyroidism, cretinism, juvenile myxedema or autoimmune disorders.

2) Patients having high T3 and T4 levels but low TSH levels suffer from Grave's disease, toxic adenoma or sub-acute thyroiditis.

3) Patients having either low or normal T3 and T4 levels but low TSH values suffer from iodine deficiency or secondary hypothyroidism.

4) Patients having high T3 and T4 levels but normal TSH levels may suffer from toxic multinodular goiter. This condition is mostly a symptomatic and may cause transient hyperthyroidism but no persistent symptoms.

5) Patients with high or normal T3 and T4 levels and low or normal TSH levels suffer either from T3 toxicosis or T4 toxicosis respectively.

6) In patients with non thyroidal illness abnormal test results are not necessarily indicative of thyroidism but may be due to adaptation to the catabolic state and may revert to normal when the patient recovers.

7) There are many drugs for eg. Glucocorticoids, Dopamine, Lithium, Iodides, Oral radiographic dyes, etc. which may affect the thyroid function tests.

8) Generally when total T3 and total T4 results are indecisive then Free T3 and Free T4 tests are recommended for further confirmation along with TSH levels.

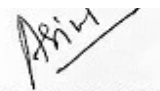

Dr. Anupam Singh
M.B.B.S, M.D. (Pathology)

CHANDAN DIAGNOSTIC CENTRE

Add: Mukut Complex, Rekabganj, Faizabad

Ph: 9235400973,

CIN : U85110DL2003PLC308206

| | | | |
|--------------|--|---------------|------------------------|
| Patient Name | : Mrs.SHANTI KUMARI | Registered On | : 24/Dec/2022 11:36:28 |
| Age/Gender | : 27 Y 11 M 7 D /F | Collected | : N/A |
| UHID/MR NO | : CHFD.0000226125 | Received | : N/A |
| Visit ID | : CHFD0477282223 | Reported | : 24/Dec/2022 14:22:30 |
| Ref Doctor | : Dr.Mediwheel - Arcofemi Health Care Ltd. | Status | : Final Report |

DEPARTMENT OF X-RAY

MEDIWHEEL BANK OF BARODA MALE & FEMALE BELOW 40 YRS

X-RAY DIGITAL CHEST PA *

X-RAY REPORT

(300 mA COMPUTERISED UNIT SPOT FILM DEVICE)

CHEST P-A VIEW

- Soft tissue shadow appears normal.
- Bony cage is normal.
- Diaphragmatic shadows are normal on both sides.
- Costo-phrenic angles are bilaterally clear.
- Trachea is central in position.
- Cardiac size & contours are normal.
- Hilar shadows are normal.
- Pulmonary vascularity & distribution are normal.
- Pulmonary parenchyma did not reveal any significant lesion.

IMPRESSION :

- NO SIGNIFICANT RADIOLOGICAL ABNORMALITY SEEN ON PRESENT STUDY.

Adv: clinico-pathological correlation and further evaluation.



A handwritten signature in black ink, appearing to read 'Raveesh'.

Dr Raveesh Chandra Roy (MD-Radio)

CHANDAN DIAGNOSTIC CENTRE

Add: Mukut Complex, Rekabganj, Faizabad

Ph: 9235400973,

CIN : U85110DL2003PLC308206

| | | | |
|--------------|--|---------------|------------------------|
| Patient Name | : Mrs.SHANTI KUMARI | Registered On | : 24/Dec/2022 11:36:29 |
| Age/Gender | : 27 Y 11 M 7 D /F | Collected | : N/A |
| UHID/MR NO | : CHFD.0000226125 | Received | : N/A |
| Visit ID | : CHFD0477282223 | Reported | : 24/Dec/2022 13:02:07 |
| Ref Doctor | : Dr.Mediwheel - Arcofemi Health Care Ltd. | Status | : Final Report |

DEPARTMENT OF ULTRASOUND

MEDIWHEEL BANK OF BARODA MALE & FEMALE BELOW 40 YRS

ULTRASOUND WHOLE ABDOMEN (UPPER & LOWER) *

WHOLE ABDOMEN ULTRASONOGRAPHY REPORT

LIVER

- The liver is normal in size in longitudinal span and has a normal homogenous echotexture. No focal lesion is seen.

PORTAL SYSTEM

- The intra hepatic portal channels are normal.
- The portal vein is not dilated.
- Porta hepatis is normal.

BILIARY SYSTEM

- The intra-hepatic biliary radicles are normal.
- Common duct is not dilated.
- The gall bladder is normal in size. GB Wall thickness is normal.

PANCREAS

- The pancreas is normal in size and shape and has a normal homogenous echotexture. Pancreatic duct is not dilated.

GREAT VESSELS

- Great vessels are normal.

KIDNEYS

- Both the kidneys are normal in size and cortical echotexture.
- The collecting system of both the kidneys is normal and cortico-medullary demarcation is clear.

SPLEEN

- The spleen is normal in size and has a normal homogenous echo-texture.

LYMPH NODES

- No pre- or para - aortic lymph node mass is seen.

RETROPERITONEUM

- Retroperitoneum is free.

ILIAC FOSSAE & PERITONEUM

- Scan over the iliac fossae does not reveal any fluid collection or mass.

CHANDAN DIAGNOSTIC CENTRE

Add: Mukut Complex, Rekabganj, Faizabad

Ph: 9235400973,

CIN : U85110DL2003PLC308206

| | | | |
|--------------|---|---------------|------------------------|
| Patient Name | : Mrs. SHANTI KUMARI | Registered On | : 24/Dec/2022 11:36:29 |
| Age/Gender | : 27 Y 11 M 7 D /F | Collected | : N/A |
| UHID/MR NO | : CHFD.0000226125 | Received | : N/A |
| Visit ID | : CHFD0477282223 | Reported | : 24/Dec/2022 13:02:07 |
| Ref Doctor | : Dr. Mediwheel - Arcofemi Health Care Ltd. | Status | : Final Report |

DEPARTMENT OF ULTRASOUND

MEDIWHEEL BANK OF BARODA MALE & FEMALE BELOW 40 YRS

- No free fluid is noted in peritoneal cavity.

URETERS

- The upper parts of both the ureters are normal.
- The vesico - ureteric junctions are normal.

URINARY BLADDER

- The urinary bladder is normal. Bladder wall is normal in thickness and is regular.

UTERUS

- The uterus is anteverted and normal in size 60 x 36 x 30 mm.
- It has a homogenous myometrial echotexture.
- The endometrium is seen in midline 7.1 mm.
- Cervix is normal.

ADNEXA & OVARIES

- Bilateral Adnexa and ovaries are normal.

FINAL IMPRESSION:-

- *No significant abnormality is seen in present study.*

Adv: Clinico-pathological correlation and follow-up.

*** End Of Report ***

(**) Test Performed at Chandan Speciality Lab.

Result/s to Follow:

ECG/EKG

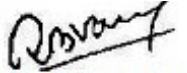

Dr. R. B. Varshney
Ultrasonologist

This report is not for medico legal purpose. If clinical correlation is not established, kindly repeat the test at no additional cost within seven days.

Facilities: Pathology, Bedside Sample Collection, Health Check-ups, Digital X-Ray, ECG (Bedside also), Allergy Testing, Test And Health Check-ups, Ultrasonography, Sonomammography, Bone Mineral Density (BMD), Doppler Studies, 2D Echo, CT Scan, MRI, Blood Bank, TMT, EEG, PFT, OPG, Endoscopy, Digital Mammography, Electromyography (EMG), Nerve Conduction Velocity (NCV), Audiometry, Brainstem Evoked Response Audiometry (BERA), Colonoscopy, Ambulance Services, Online Booking Facilities for Diagnostics, Online Report Viewing *
365 Days Open *Facilities Available at Select Location