



VID :- E/14551
PID No. :- 202414917130047
Name :- Mr. AKASH VERMA
Age/Sex :- 32 Y / M
Ref. By. :- ARCOFEMI HEALTHCARE LTD

Sample Received on/at :
14/09/2024 10:35AM

Reported on/at
14/09/2024 2:50PM

BIOCHEMISTRY

Investigation	Observed Value	Unit	Biological Reference Range
GGT/GammaGT			
Gamma GT Szasz method	24.5	U/L	11 - 34
BLOOD SUGAR F			
Glucose Fasting	72	mg/dl	60 - 110
BLOOD SUGAR PP			
Glucose PP	84	mg/dl	70 - 140
LFT (LIVER FUNCTION TEST)			
Bilirubin (Total) (Serum, Diazo)	0.81	mg/dL	<1.0
Bilirubin (Direct) (Serum, Diazo)	0.21	mg/dL	0 - 0.3
Bilirubin (Indirect) (Serum, Calculated)	0.60	mg/dL	UPTO 1.0
SGOT (AST) (Serum, Enzymatic)	30	U/L	5 - 37
SGPT (ALT) (Serum, Enzymatic)	34	U/L	10 - 40
Alkaline Phosphatase (Serum, pNPP)	190	U/L	80 - 290
Total Proteins (Serum, Biuret)	7.05	g/dL	6.4 - 8.3
Albumin	4.36	g/dL	3.7 - 5.6
Globulin (Serum)	2.69	g/dL	1.8 - 3.6
A/G Ratio (Serum)	1.62	g/dl	1.1 - 2.2
Gamma GT Szasz method	24.5	U/L	11 - 34

----- End Of Report -----

Dr. Avishesh Kumar Singh
M.D. (Pathologist)



VID :- E/14551
PID No. :- 202414917130047
Name :- Mr. AKASH VERMA
Age/Sex :- 32 Y / M
Ref. By. :- ARCOFEMI HEALTHCARE LTD

Sample Received on/at :
14/09/2024 10:35AM

Reported on/at
14/09/2024 2:50PM

Lipid Profile (Fasting Sample Required)

Cholesterol - Total	134	mg/dL	Desirable <200 Borderline High : 200-239 High :>=240
Triglycerides Level	106	mg/dL	Normal : <150 Borderline High :150-199 High : 200-499 Very High : >=500
HDL Cholesterol	34	mg/dl	Major risk factor for heart Disease :<40 Negative risk factor for heart Disease:>=60
LDL Cholesterol	78.80	mg/dL	Optimal : <100 Near Optimal : 100-129 Borderline High : 130 - 159 High :160 - 189 Very High : >190
VLDL Cholesterol	21.20	mg/dL	6-38
LDL/HDL RATIO	2.94		2.5-3.5
CHOL/HDL RATIO	3.94		3.5 - 5

Note : Reference Interval as per National Cholesterol Education Program (NCEP) Adult Treatment Panel III Report.

RFT (RENAL FUNCTION TEST)

Renal (Kidney) Function Test

Urea (Serum)	28.7	mg/dL	15 - 43
Creatinine (Serum,Jaffe)	0.84	mg/dL	0.57 - 1.4
Sodium	141	mmol/L	135 - 145
Potassium	4.28	mmol/L	3.5 - 5.1
Uric Acid (Serum,Uricase)	5.15	mg/dL	2.6 - 6
Chlorides	100	mmol/L	98 - 107

The performance of the Roche cobas c 111 was evaluated using sigma metrics. The calculations were performed using James O. Westgard methodology.[2] This approach uses an assays total allowable error (TEa), accuracy (bias), and precision (SD) to calculate a Sigma metric to characterize the performance of that assay.

----- End Of Report -----

Dr. Avishesh Kumar Singh
M.D. (Pathologist)



VID :- E/14551
PID No. :- 202414917130047
Name :- Mr. AKASH VERMA
Age/Sex :- 32 Y / M
Ref. By. :- ARCOFEMI HEALTHCARE LTD

Sample Received on/at :
14/09/2024 10:35AM

Reported on/at
14/09/2024 2:50PM

HBA1C

HbA1c Value	4.67	%	4-6=Normal Control 6-7=Good Control 7-8=Fair Control 8-10=Unsatisfactory Control >10%=Poor Control
-------------	------	---	--

Glycosylated Hemoglobin/Glycated Hemoglobin/GlycoHemoglobin/HbA1c. [1]

Its primary use is to monitor diabetic patient's compliance and long term blood glucose level control . It is an index of diabetic control (direct relationship between poor control and development of complications). It predicts development and progression of diabetic microvascular complications.

----- End Of Report -----

Dr. Avishesh Kumar Singh
M.D. (Pathologist)



VID :- E/14551
PID No. :- 202414917130047
Name :- Mr. AKASH VERMA
Age/Sex :- 32 Y / M
Ref. By. :- ARCOFEMI HEALTHCARE LTD

Sample Received on/at :
14/09/2024 10:35AM

Reported on/at
14/09/2024 2:50PM

CLINICAL PATHOLOGY

Investigation	Observed Value	Unit	Biological Reference Range
URINE R/M			
<u>Physical Examination</u>			
Specific Gravity	1.015		1.003-1.030
Appearance	Clear		Clear
Colour	Pale Yellow		Pale Yellow
pH (Reaction)	Acidic		Acidic
Glucose	NIL		NIL
<u>Microscopic Examination</u>			
PUS CELLS	2-4	/hpf	0-5
Epithelial Cells	1-2	/hpf	0-5
RBC	Absent	/hpf	Absent
Bacteria	Absent		Absent
Crystals	Absent		Absent
Casts	Absent		Absent
<u>Chemical Examination</u>			
Protein	NIL		NIL

Test Done by Urisys 1100 (ROCHE) Fully Automatic.

----- End Of Report -----

Dr. Avishesh Kumar Singh
M.D. (Pathologist)



VID :- E/14551
PID No. :- 202414917130047
Name :- Mr. AKASH VERMA
Age/Sex :- 32 Y / M
Ref. By. :- ARCOFEMI HEALTHCARE LTD

Sample Received on/at :
14/09/2024 10:35AM

Reported on/at
14/09/2024 2:50PM

Complete Blood Count (Haemogram)

Investigation	Observed Value	Unit	Biological Reference Range
CBC			
<u>Erythrocytes</u>			
Haemoglobin (Hb)	14.9	gm/dL	12.5 - 16.5
Erythrocyte (RBC) Count	5.58	mill/cu.mm	4.2 - 5.6
PCV (Packed Cell Volume)	49.4	%	36 - 47
MCV (Mean Corpuscular Volume)	88	fl	78 - 95
MCH (Mean Corpuscular Hb)	26.8	pg	26 - 32
MCHC (Mean Corpuscular Hb Concn.)	30.3	g/dL	32 - 36
RDW (Red Cell Distribution Width)	13.6	%	11.5 - 14
<u>Leucocytes</u>			
Total Leucocytes (WBC) Count	7700	cells/cu.mm	4000 - 11000
Neutrophils	60	%	40 - 75
Lymphocytes.	34	%	20 - 40
Monocytes	04	%	2-10
Eosinophils	02	%	1-6
Basophils	00	%	0 - 1
<u>Platelets-</u>			
Platelet count	140	x10 ⁹ /L	150 - 450
MPV (Mean Platelet Volume)	8.2	fL.	6 - 9.5
PCT (Platelet Haematocrit)	0.115	%	0.15 - 0500
PDW (Platelet Distribution Width)	17.3	%	11 - 18

EDTA Whole Blood - Tests done on Automated ABX Micros ES60(HORIBA) Cell Counter. WBC, RBC & Platelet count by impedance method, WBC differential by VCS technology & other parameters calculated) All abnormal Haemograms are reviewed & confirmed microscopically. Differential count is based on approximately 10,000 cells.

----- End Of Report -----

Dr. Avishesh Kumar Singh
M.D. (Pathologist)



VID :- E/14551
PID No. :- 202414917130047
Name :- Mr. AKASH VERMA
Age/Sex :- 32 Y / M
Ref. By. :- ARCOFEMI HEALTHCARE LTD

Sample Received on/at :
14/09/2024 10:35AM

Reported on/at
14/09/2024 2:50PM

Hematology

Investigation	Observed Value	Unit	Biological Reference Range
Blood Group & RH Type Screening			
ABO Group	"A"		
Rh Type	"POSITIVE"		

Method: Column agglutination technology (CAT) is an automated. System for blood grouping which is superior in sensitivity to conventional tube method.

ESR

ESR - Erythrocyte Sedimentation Rate (Citrate Blood) Method: Westergren	10	mm at 1hr	0 - 15
---	----	-----------	--------

Interpretation:

1. It indicates presence and intensity of an inflammatory process, never diagnostic of a specific disease. Changes are more significant than a single abnormal test.
2. It is a prognostic test and used to monitor the course or response to treatment of diseases like tuberculosis, bacterial endocarditis, acute rheumatic fever, rheumatoid arthritis, SLE, Hodgkins disease, temporal arteritis, polymyalgia rheumatica.
3. It is also increased in pregnancy, multiple myeloma.

----- End Of Report -----

Dr. Avishesh Kumar Singh
M.D. (Pathologist)



VID :- E/14551
PID No. :- 202414917130047
Name :- Mr. AKASH VERMA
Age/Sex :- 32 Y / M
Ref. By. :- ARCOFEMI HEALTHCARE LTD

Sample Received on/at :
14/09/2024 10:35AM

Reported on/at
14/09/2024 2:50PM

PATHOLOGY

Investigation	Observed Value	Unit	Biological Reference Range
---------------	----------------	------	----------------------------

Thyroid Panel 1 (T3, T4, TSH)

T3	0.91	ng/dl	0.6-1.8
----	------	-------	---------

Remarks :1. Decreased values of T3 (T4 and TSH normal) have minimal clinical significance and not recommended for diagnosis of hypothyroidism 2. Total T3 and T4 values may also be altered in other conditions due to changes in serum proteins or binding sites Pregnancy, Drugs (Androgens, Estrogens, O C pills, Phenytoin), Nephrosis etc. In such cases Free T3 and Free T4 give corrected values.

T4	5.63	ug/dl	4.5-12.6
----	------	-------	----------

Remark:1.Total T3 and T4 values may also be altered in other conditions due to changes in serum proteins or binding sites Pregnancy, Drugs (Androgens, Estrogens, O C pills, Phenytoin) Nephrosis etc. In such cases Free T3 and Free T4 give corrected values.

TSH	2.05	uIU/ml	0.25-5.5
-----	------	--------	----------

Remarks : 1.4.51 to 15 μ IU/mL - Suggested clinical co-relation or repeat the test with new sample as physiological factors can give falsely high TSH.

2. TSH values may be transiently altered because of non thyroidal illness like severe infections, liver disease, renal and heart failure, severe burns, trauma and surgery etc

3. Drugs that decrease TSH values e.g: L-dopa, Glucocorticoids Drugs that increase TSH values e.g Iodine, Lithium, Amiodarone

Remark

Method Used : ELFA (Enzyme Linked Fluorescence Assay) on Mini Vidas most Efficient Analyzer Internationally accepted most advanced technology with high quality result.

----- End Of Report -----

Dr. Avishesh Kumar Singh
M.D. (Pathologist)

भारत सरकार
Government of India

अकाश वर्मा
Akash Verma

जन्म तिथि / DOB : 23/10/1991
पुरुष / Male

6981 8204 0942

मेरा आधार, मेरी पहचान

News

आधार
आर्यभट्ट
आर्यभट्ट

भारतीय विशिष्ट पहचान प्राधिकरण
Unique Identification Authority of India

पता: आनन्द चन्द्र कुमार वर्मा,
हाउस नं. आई-28, ए. विशंकर
दुर्गासिटी कैम्पस, रायपुर, रायपुर,
विशंकर विश्वविद्यालय, रायपुर,
छत्तीसगढ़, 492010

Address: S/D Chandia Kumar Verma, H.
NO-28, pt. Shivshankar university campus,
Raipur, Raipur, Ravi Shankar University,
Raipur, Chhattisgarh, 492010

6981 8204 0942

1947

help@uidai.gov.in

www.uidai.gov.in

Dr. Shailendra Ruprela
MD, Medicine
Reg. No.: CGMC-511/2006

DR RUPRELA'S NMS DIAGNOSTICS & IMAGING CENTER

FAFADIH, RAIPUR

19/Mr Akash Verma 32Yrs/Male 76 Kgs/174 Cms BP: 130/86 mmHg HR: 77 bpm
Ref.: ABCOFEM Test Date: 14-Sep-2024(12-12-11) Natch: 50Hz 0.05Hz - 100Hz 10mm/mV 25mm/Sec



PR Interval: 124 ms
QRS Duration: 138 ms
QT/QTc: 375/425ms
P-QRS-T Axis: 55 - 90 - 7 (Deg)

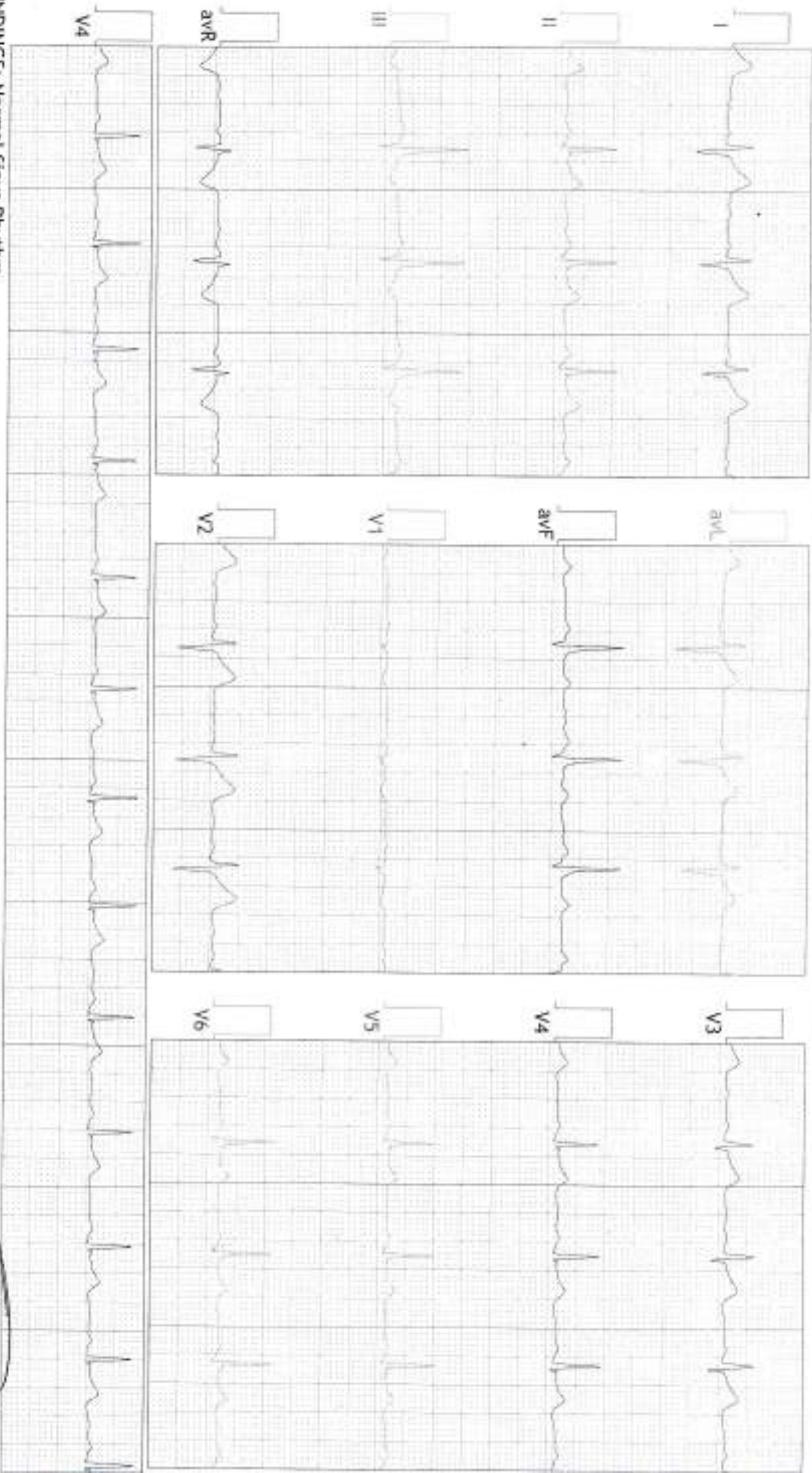

FINDINGS: Normal Sinus Rhythm

Vent Rate : 77 bpm; PR Interval : 124 ms; QRS Duration: 138 ms; QT/QTc Int : 375/425 ms

P-QRS-T axis: 55 • 90 • 7 • (Deg)

Comments :

Dr. Shailendra Ruprela
MD, Medicine
Reg. No.: CGMC-511/2008





Dr. Ruprela's
NMS Diagnostics & Imaging
"अयुक्त निदान" सत्य जीवन की ओर...

NAME : MR. AKASH VERMA
AGE/SEX : 32 Y/ M
REFERRED BY : ARCOFEMI HEALTHCARE LTD.
DATE : 14.09.2024

PERIPHERAL SMEAR EXAMINATION

RBC : Macrocytic normochromic .

WBC: Total counts within normal range. No toxic granulation seen.
Band cells-9%, Neutrophils-46%, Lymphocytes-43%, Monocytes-2%.

Platelets: Appears adequate on smear.

Haemoparasite: No haemoparasite seen.

Dr. Avishesh Kumar Singh
MD (Pathologist)

FAFADIH, NEAR OVER BRIDGE, RUPRELA MARG, BILASPUR ROAD, RAIPUR-492009 (Chhattisgarh)
Ph.: 0771-4048886, Mob.: 9406396296, Email : nmsdiagnostic.service@gmail.com



NAME : MR. AKASH VERMA

AGE : 32 Y/SEX/M

Ref. By : ARCOFEMI HEALTHCARE LTD.

DATE : 14.09.2024

Complain Of: No Complaints

Ocular H/O: Nil

Family Ocular H/O: Nil

Drug Allergy (If Any): Not Aware

DISTANCE VISION:
(With / without PGP)

RE 6/9 **LE** 6/9

NEAR VISION:
(With / without PGP)

RE N/6 **LE** N/6

REFRACTION:

EYE	SPH	CYL	AXIS	ADD	VISION
RE	-0.25	—	—	6/6	N/6
LE	-0.25	—	—	6/6	N/6

EXTERNAL EYE EXAMINATION:

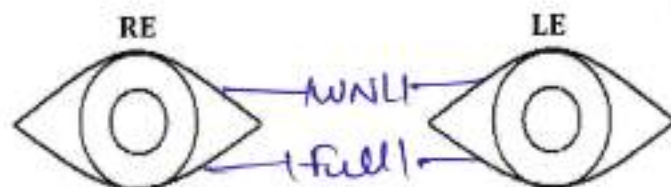

EOM: NAD

SQUINT EVALUATION: ABSENT

NYSTAGMUS: ABSENT

COLOR VISION TEST: NORMAL

NYCTALOPIA (Night Blindness): ABSENT

Dr. Vaibhav Sharma
Ophthalmologist
Reg. No. MCI/10-37782



NAME: MR. AKASH VERMA
REF. BY: ARCOFEMI HELATHCARE LTD.

AGE/SEX : 32 Y/M
DATE: 14.09.2024

ECHO - CARDIOGRAPHY

M-MODE MEASUREMENTS:

	Patient value (cm)	normal value (cm)	
Aortic Root	3.1	2.0-3.7	
Left Atrial Dimension	2.9	1.9-4.0	
Left Ventricular ED	3.9	3.7-5.6	
Left Ventricular ES	2.8	2.2-4.0	
Interventricular Septal	ED : 1.0	ES : 1.1	0.6-1.2
LEFT VENT PW	ED : 1.0	ES : 1.1	0.6-1.2

2 D ECHO

CHAMBERS	- All cardiac chambers normal.
VALVE	- NORMAL
SEPTAE	- IVS/IAS INTACT
RWMA	- NO
EF (OVARALL)(LV)	- 60 %
CLOT/ VEGETATION	- NIL
PER. EFFUSION	- NIL

CONTINUOUS WAVE & PULSE WAVE DOPPLER

Valve	Regurgitation	Gradient(mm Hg)
Mitral Valve	NIL	Not Significant
Aortic Valve	NIL	Not Significant
Tricuspid Valve	NIL	PASP=
Pulmonary Valve	Nil	Not Significant

PULSE WAVE DOPPLER

MITRAL VALVE INFLOW > Waves DT m sec

IMPRESSION -

- NO RWMA AT REST, LVEF=60%
- NORMAL BIVENTRICULAR FUNCTION
- NORMAL CHAMBERS DIMENSION.
- NO CLOT/VEGETATION/PERICARDIAL EFFUSION.
- NORMAL VALVES

DR AJAY HALWAI
MBBS, MD, PGDCC



NAME : MR. AKASH VERMA
REF. BY : ARCOFEMI HEALTHCARE LTD.

AGE : 32 Y/M
DATE : 14.09.2024

SONOGRAPHY OF WHOLE ABDOMEN

The Real time, B mode, gray scale sonography was performed.

LIVER :The liver is normal in size, shape and has smooth margins.

It has uniform echotexture, has normally distributed and normal size biliary and portal radicles and is without solid or cystic mass lesion or calcification.

GALL BLADDER :The gall bladder is seen as a well distended, pear shaped bag with uniformly thin and regular walls, without, gall stones or mass lesions.

COMMON BILE DUCT :The common bile duct is normal in caliber.

No evidence of calculus is noted in common bile duct.

PANCREAS :The pancreas is normal in size, shape, contours and echotexture.

No evidence of solid or cystic mass lesion is noted.

KIDNEYS :The kidneys are normal in size and have smooth renal margins.

Cortical echotexture is normal

The central echocomplex does not show evidence of calculus.

SPLEEN : The spleen is normal in size and shape. Its echotexture is homogeneous.

No evidence of focal lesion is noted.

URINARY BLADDER :The urinary bladder is well distended.

No evidence of calculus is seen.

No evidence of mass or diverticulum is noted.

PROSTATE :The prostate shows well defined and sharp margins.

The prostatic echotexture is normal and homogenous.

IMPRESSION :

The Sonography Of Whole Abdomen Is Within Normal Limits

As with any other investigations the results obtained serve as an aid to diagnosis and should be interpreted in relation to any other clinical and diagnostic findings .

Thanks for referral with regards



NAME : MR. AKASH VERMA
REF. BY : ARCOFEMI HEALTHCARE LTD.

AGE : 32 Y/M
DATE : 14.09.2024

X-RAY CHEST PA VIEW

- The lungs on the either side show equal translucency.
- The peripheral pulmonary vasculature is normal.
- No focal lung lesion is seen.
- The pleural spaces are normal.
- The cardiac size is normal.
- The domes of the diaphragms are normal in position, and show smooth outline.
- Both hila are normal in size, have equal density and bear normal relationship.
- The heart and trachea are central in position and no mediastinal abnormality is visible.
- **IMPRESSION** : No evidence of pulmonary, pleural or cardiac pathology is noted.
Radiograph of chest is within normal limits.





Dr. Ruprela's
NMS Diagnostics & Imaging

"अयुक्त निदान" स्वस्थ जीवन की ओर...

MR. AKASH VERMA

DATE : 14.09.2024

AGE : 32

SEX : MALE

HEIGHT : 174 cms

WEIGHT : 76 kgs

BMI : 25.1

BLOOD PRESSURE : 130/86 mmhg

MEDICAL HISTORY : NOT SIGNIFICANT

ADVICE :

1. DRINK MINIMUM 10 GLASSES OF WATER.
2. EXERCISE/BRISK WALK FOR MINIMUM 50 MINS DAILY.
3. INCREASE INTAKE OF FIBRE LIKE SALAD, FRUIT, SPROUTS.
4. TAKE GOOD SLEEP FOR 7-8 HOURS DAILY.
5. AVOID SPICY AND DEEP FRIED FOOD.
6. AVOID ALCOHOL, SMOKING, NICOTINE.
7. AVOID STRESS
8. RELAX AND BE HAPPY.

DR. RASHI SALUJA
CONSULTANT DIETICIAN

FAFADIH, NEAR OVER BRIDGE, RUPRELA MARG, BILASPUR ROAD, RAIPUR-492009 (Chhattisgarh)
Ph.: 0771-4048886, Mob.: 9406396296, Email : nmsdiagnostic.service@gmail.com

TO WHOM SO EVER IT MAY CONCERN

**THIS IS TO DECLARE THAT MR. AKASH VERMA AGE 32 Y/M HAS UNDERGONE
DENTAL EXAMINATION ON 14.09.2024.**

**DURING HIS INTRAORAL EXAMINATION NO HARD AND SOFT TISSUE
ABNORMALITIES WERE DETECTED.**

NO CAVITIES DETECTED.

CALCULUS +

STAINS +

HIS EXTRAORAL EXAMINATION REVEALS NO ABNORMALITY.

ADVISE: ORAL PROPHYLAXIS,

MAINTAIN GOOD ORAL HYGIENE,

FOLLOW UP,

BRUSH TWICE DAILY.



Dr. Anam Ruprela
Consultant Dental Surgeon
CGDC/15/Q/2169



Dr. Ruprela's

NMS Diagnostics & Imaging

"अस्युक्त विद्याय" स्वस्थ जीवन की ओर..

TO WHOM SO EVER IT MAY CONCERN

THIS IS TO DECLARE THAT MR. AKASH VERMA AGE 32 YEAR/MALE HAS UNDERGONE MEDICAL EXAMINATION ON 14.09.2024 DURING HIS GENERAL EXAMINATION NO ABNORMALITIES WERE DETECTED.

HE WAS FULLY ORIENTED , NO DISABILITY WITH NORMAL GAIT.

NO SIGNS OF PALPABLE OR ENLARGED LYMPH NODES.

NO GROWTH / SWELLING OBSERVED.

HIS VITALS PARAMETERS ARE HEIGHT: 174 cms,WEIGHT: 76 kg, BP: 130/86 mmhg, HR: 72 bpm, BMI: 25.1

HIS BOWEL HABITS ARE REGULAR. NO BURNING DURING MICTURITION.

ALL REFLEXES WERE NORMAL.

NO ABNORMALITIES WERE DETECTED DURING PALPATION, PERCUSSION AND AUSCULTATION OF VISCERA.

HE DOES NOT CARRY ANY COMMUNICABLE/TRANSFERRABLE DISEASE.

HE APPEARS TO BE **PHYSICALLY FIT** AND WE WISH HIM ALL THE BEST.

Dr. Sheilendra Ruprela
MD, Medicine
Reg. No.: CGMC-511/2008

FAFADIH, NEAR OVER BRIDGE, RUPRELA MARG, BILASPUR ROAD, RAIPUR-492009 (Chhattisgarh)

Ph.: 0771-4048886, Mob.: 9406396296, Email : nmsdiagnostic.service@gmail.com

TO WHOM SO EVER IT MAY CONCERN

THIS IS TO DECLARE THAT MR. AKASH VERMA AGE-32/M HE UNDERGONE ENT EXAMINATION ON 14/09/2024. DURING HIS EXAMINATION NO SOFT AND HARD TISSUE ABNORMALITIES WERE DETECTED IN THE EAR, NOSE AND THROAT. NO DISCHARGE FOUND. NO SIGNIFICANT HISTORY.

NO LYMPH NODES WERE TENDER AND PALPABLE.

AIR AND BONE CONDUCTION TEST WERE NEGATIVE.

ADVISE: MAINTAIN GOOD HYGIENE AND FOLLOW UP

Anoop
Dr. Anoop Rekha Mudgal
MS, ENT
Reg. No.: CGMC-5083/2014

