

**भारत सरकार**





स्वराज कौशल  
Swaraj Kaushal  
DOB: 17-08-1979  
Gender: Male



2766 9702 3203

- आम आदमी का अधिकार

*Dr. Nishu Sarin*  
MBBS, MD  
Regn. No. DMC-R-1436

*Swaraj*

**भारतीय विश्वविद्यालय**



Address:  
S/o Krishan Kumar, G-3/207  
Sector-3, Rohini, North West Delhi,  
Delhi, 110085

S/O कृष्ण कुमार, जी-3/207,  
सेक्टर-3, रोहिणी, उत्तर पश्चिमी  
दिल्ली, दिल्ली, 110085

1800 320 1947

helpline@aiims.gov.in    www.aiims.gov.in

P.O. Box 1082  
Bansghera

**ONEPLUS ULTRASOUND LAB**  
47 Harsh Vihar, Pitam Pura  
Delhi-110034  
Ph. 011-42480101, 9599913051  
E-mail oneplusul@gmail.com



  
Dr. NITIN AGARWAL  
MBBS, MD  
Reg. No. DMC-N-1456

*Sanskrit*

ONEPLUS ULTRASOUND LAB  
47 Harsh Vihar, Pitam Pura,  
Delhi-110034  
Ph. 011-42480101, 9599913051  
E-mail onepiusul@gmail.com



NAME	:Mr. SWARAJ KAUSHAL	Barcode No	:10164883
AGE/GENDER	:44 YRS/Male	SPECIMEN DATE	:17/Feb/2024 08:17AM
PATIENT ID	:130055	SPECIMEN RECEIVED	:17/Feb/2024 09:17AM
REFERRED BY	:Dr. MEDIWHEEL	REPORT DATE	:17/Feb/2024 05:14PM
CENTRE NAME	:ONEPLUS ULTRASOUND LAB	LAB NO.	:012402170001

Test Name	Result	Unit	Ref. Range
-----------	--------	------	------------

### HAEMATOLOGY

#### MediWheel Health Checkup >40 Male

Sample Type:EDTA Blood

<b>Glycosylated Hemoglobin (HbA1c)</b> HPLC	4.6	%	Non Diabetic adults <5.7 Prediabetic (at risk) 5.7-6.4 Diabetes >6.4
--	-----	---	--

<b>Estimated average blood glucose (eag)</b> CALCULATED	85		
--	----	--	--

Reference range (mg/dl):

90 - 120:Excellent control, 121 - 150:Good Control, 151 - 180:Average Control, 181 - 210:Action Suggested  
>211:Panic value

Checked By.

Dr. NITIN AGARWAL

MBBS, MD

Regn. No. 21158-1430

DR. NITIN AGARWAL  
MBBS,MD(PATHOLOGIST)

47, Harsh Vihar, Pitampura, Delhi-34 ☎ 011-4248 0101, 9599913051

✉ Email: oneplusul@gmail.com 🌐 www.oneplusul.in

\* Clinical correlation is essential for final diagnosis. \* If test results are unsatisfactory please contact personally or on phone.  
\* This report is for perusal of doctors only. \* All disputes are subject to Delhi jurisdiction only. \* Not for medico legal case.  
\* All congenital anomalies in a foetus may not be diagnosed in routine obstetric ultrasound.



Dr. Nitin Agarwal  
Pathologist & Director  
MBBS, MD, FAGE  
Ex. Chief of Lab  
Dr. Lal Path labs.

Dr. Pooja (Garg) Agarwal  
Radiologist & Director  
MBBS (MAMC) DMRD (MAMC)  
Imaging Expert in Fetal And Maternal Medicine,  
University of Barcelona, Spain  
Fetal Medicine Foundation (UK) Accreditation



NAME	:Mr. SWARAJ KAUSHAL	Barcode No	:10164883
AGE/GENDER	:44 YRS/Male	SPECIMEN DATE	:17/Feb/2024 08:17AM
PATIENT ID	:130055	SPECIMEN RECEIVED	:17/Feb/2024 09:17AM
REFERRED BY	:Dr. MEDIWHEEL	REPORT DATE	:17/Feb/2024 05:14PM
CENTRE NAME	:ONEPLUS ULTRASOUND LAB	LAB NO.	:012402170001

Test Name	Result	Unit	Ref. Range
-----------	--------	------	------------

### HAEMATOLOGY

#### BLOOD GROUP (ABO)

Forward and Reverse grouping (Slide & Tube)

A

#### Rh typing

POSITIVE

#### NOTE :

- \* Apart from major A,B,H antigens which are used for ABO grouping and Rh typing, many minor blood group antigens exist. Agglutination may also vary according to titre of antigen and antibody.
- \* So before transfusion, reconfirmation of blood group as well as cross-matching is needed.
- \* Presence of maternal antibodies in newborns, may interfere with blood grouping.
- \* Auto agglutination (due to cold antibody, falciparum malaria, sepsis, internal malignancy etc.) may also cause erroneous result.

Checked By.

Dr. NITIN AGARWAL  
MBBS, MD  
Page No. 579-147

DR. NITIN AGARWAL  
MBBS,MD(PATHOLOGIST)

47, Harsh Vihar, Pitampura, Delhi-34 ☎ 011-4248 0101, 9599913051

✉ Email: [oneplusul@gmail.com](mailto:oneplusul@gmail.com) 🌐 [www.oneplusul.in](http://www.oneplusul.in)

- \* Clinical correlation is essential for final diagnosis. \* If test results are unsatisfactory please contact personally or on phone.
- \* This report is for perusal of doctors only. \* All disputes are subject to Delhi jurisdiction only. \* Not for medico legal case.
- \* All congenital anomalies in a foetus may not be diagnosed in routine obstetric ultrasound.





**Dr. Nitin Agarwal**  
 Pathologist & Director  
 MBBS, MD, FAGE  
 Ex. Chief of Lab  
 Dr. Lal Path labs.

**Dr. Pooja (Garg) Agarwal**  
 Radiologist & Director  
 MBBS (MAMC) DMRD (MAMC)  
 Imaging Expert in Fetal And Maternal Medicine,  
 University of Barcelona, Spain  
 Fetal Medicine Foundation (UK) Accreditation



NAME	:Mr. SWARAJ KAUSHAL	Barcode No	:10164883
AGE/GENDER	:44 YRS/Male	SPECIMEN DATE	:17/Feb/2024 08:17AM
PATIENT ID	:130055	SPECIMEN RECEIVED	:17/Feb/2024 09:17AM
REFERRED BY	:Dr. MEDIWHEEL	REPORT DATE	:17/Feb/2024 05:14PM
CENTRE NAME	:ONEPLUS ULTRASOUND LAB	LAB NO.	:012402170001

Test Name	Result	Unit	Ref. Range
-----------	--------	------	------------

**HAEMATOLOGY**

**CBC**

Haemoglobin <small>Non-cyanide Hb analysis</small>	14.5	g/dl	13.0-17.0
Total Leucocyte Count <small>Electrical Impedance</small>	7400	/cumm	4000-10000
<b>Differential leucocyte count</b>			
Neutrophils <small>Electrical Impedance &amp; Microscopic</small>	67.7	%	40-80
Lymphocyte <small>Electrical Impedance &amp; Microscopic</small>	26.30	%	20-40
Monocytes <small>Electrical Impedance &amp; Microscopic</small>	4.00	%	2-10
Eosinophils <small>Electrical Impedance &amp; Microscopic</small>	1.5	%	1-6
Basophils <small>Electrical Impedance &amp; Microscopic</small>	0.5	%	0-2
RBC Count <small>Electrical Impedance</small>	6.00	million/cumm	4.5 - 5.5
Hematocrit(PCV) <small>Flow Cytometry</small>	46.2	%	40-50
MCV <small>Calculated</small>	76.9	fL	83-101
MCH <small>Calculated</small>	24.1	pg	27-32
MCHC <small>Calculated</small>	31.3	g/dL	31.5-34.5
RDW-CV <small>Calculated</small>	14.5	%	11.4-14.0
Platelet count <small>Electrical Impedance</small>	221000	/cumm	150000-410000

**BIOCHEMISTRY**

Sample Type:Fluoride F			
<b>Blood sugar fasting</b> <small>GOD-POD</small>	82	mg/dl	70-100 mg/dl

**Dr. Nitin Agarwal**  
 MBBS, MD  
 Regn. No. **5705 B-1430**

**DR. NITIN AGARWAL**  
 MBBS,MD(PATHOLOGIST)

Checked By:

47, Harsh Vihar, Pitampura, Delhi-34 ☎ 011-4248 0101, 9599913051

✉ Email: [oneplusul@gmail.com](mailto:oneplusul@gmail.com) 🌐 [www.oneplusul.in](http://www.oneplusul.in)

\* Clinical correlation is essential for final diagnosis. \* If test results are unsatisfactory please contact personally or on phone.  
 \* This report is for perusal of doctors only. \* All disputes are subject to Delhi jurisdiction only. \* Not for medico-legal case.  
 \* All congenital anomalies in a foetus may not be diagnosed in routine obstetric ultrasound.



NAME	:Mr. SWARAJ KAUSHAL	Barcode No	:10164883
AGE/GENDER	:44 YRS/Male	SPECIMEN DATE	:17/Feb/2024 08:17AM
PATIENT ID	:130055	SPECIMEN RECEIVED	:17/Feb/2024 09:17AM
REFERRED BY	:Dr. MEDIWHEEL	REPORT DATE	:17/Feb/2024 05:14PM
CENTRE NAME	:ONEPLUS ULTRASOUND LAB	LAB NO.	:012402170001

Test Name	Result	Unit	Ref. Range
<b>Sample Type:Serum</b>			
<b>Bun (blood urea nitrogen.)</b> Calculated	12.60	mg/dl	8.9-21.6
<b>Uric Acid, serum</b> Uricase- PAP	4.3	mg/dl	3.5-7.2
<b>Creatinine, serum</b> Enzymatic	0.6	mg/dl	0.71-1.16
<b>LFT(LIVER FUNCTION TEST)</b>			
Bilirubin Total Modified lab	0.54	mg/dl	0.2-1.1
Bilirubin Conjugated Diazotized sulfanilic acid	0.23	mg/dL	0.11-0.42
Bilirubin Unconjugated Calculated	0.31	mg/dl	up to 0.7
SGOT (AST) Tris buffer	19	U/L	0-46
SGPT (ALT) Tris buffer	38	U/L	0-49
Alkaline phosphatase Amp buffer	95	U/L	40-129
GAMMA GT Szasz Method	27	U/L	10-45
Total Protein Buret	6.9	gm/dl	6.60 - 8.70
Albumin serum BCG	3.8	g/dL	3.0-5.2
Globulin Calculated	3.10	gm/dl	1.8-3.4
Albumin/Globulin Ratio Calculated	1.23		1.10 - 2.50
<b>LIPID PROFILE</b>			
Cholesterol CHOD-PAP	192	mg/dl	50-200
Triglycerides GPO-PAP	318	mg/dL	25-150
HDL Cholesterol Selective Inhibition	45	mg/dL	40 - 60

Checked By.

Dr. NITIN AGARWAL  
MBBS, MD (PATHOLOGIST)  
Regn. No. DM/13/11/11

47, Harsh Vihar, Pitampura, Delhi-34 ☎ 011-4248 0101, 9599913051

✉ Email: [oneplusul@gmail.com](mailto:oneplusul@gmail.com) 🌐 [www.oneplusul.in](http://www.oneplusul.in)

\* Clinical correlation is essential for final diagnosis. \* If test results are unsatisfactory please contact personally or on phone.  
\* This report is for perusal of doctors only. \* All disputes are subject to Delhi jurisdiction only. \* Not for medico legal case.  
\* All congenital anomalies in a foetus may not be diagnosed in routine obstetric ultrasound.



NAME	:Mr. SWARAJ KAUSHAL	Barcode No	:10164883
AGE/GENDER	:44 YRS/Male	SPECIMEN DATE	:17/Feb/2024 08:17AM
PATIENT ID	:130055	SPECIMEN RECEIVED	:17/Feb/2024 09:17AM
REFERRED BY	:Dr. MEDIWHEEL	REPORT DATE	:17/Feb/2024 05:14PM
CENTRE NAME	:ONEPLUS ULTRASOUND LAB	LAB NO.	:012402170001

Test Name	Result	Unit	Ref. Range
LDL cholesterol Calculated	83	mg/dL	<100
VLDL cholesterol Calculated	63.6	mg/dL	5-40
Cholesterol/HDL Ratio Calculated	4.3		Low Risk 3.3-4.97 Average Risk 4.4-7.1 Moderate Risk 7.1-11.0 High Risk >11.0
LDL/HDL Ratio Calculated	1.8		0 - 3.55

LDL Cholesterol	Total Cholesterol	HDL Cholesterol
<100 Optimal	<200 Desirable	<40 Low
100-129 Near optimal	200-239 Borderline high	>60 High
130-159 Borderline high	>240 High	
160-189 High		
>190 Very high		

*According to NCEP, ATP-III Guidelines*

**BUN/Creatinine ratio**

UREA UREASE-GLDH	27.00	mg/dl	15-45
Bun (blood urea nitrogen ) Calculated	12.62	mg/dl	8.9-21.6
CREATININE ENZYMATIC	0.60	mg/dl	0.30-1.10
Bun/Creatinine Ratio Calculated	21.03		10.0 - 20.0

Checked By.

Dr. NITIN AGARWAL  
MBBS, MD  
Regn. No. DMC-R-1388  
MBBS, MD (PATHOLOGIST)

47, Harsh Vihar, Pitampura, Delhi-34 ☎ 011-4248 0101, 9599913051

✉ Email: oneplusul@gmail.com 🌐 www.oneplusul.in

\* Clinical correlation is essential for final diagnosis. \* If test results are unsatisfactory please contact personally or on phone.  
\* This report is for perusal of doctors only. \* All disputes are subject to Delhi jurisdiction only. \* Not for medico-legal case.  
\* All congenital anomalies in a foetus may not be diagnosed in routine obstetric ultrasound.





NAME	:Mr. SWARAJ KAUSHAL	Barcode No	:10164883
AGE/GENDER	:44 YRS/Male	SPECIMEN DATE	:17/Feb/2024 08:17AM
PATIENT ID	:130055	SPECIMEN RECEIVED	:17/Feb/2024 09:17AM
REFERRED BY	:Dr. MEDIWHEEL	REPORT DATE	:17/Feb/2024 05:14PM
CENTRE NAME	:ONEPLUS ULTRASOUND LAB	LAB NO.	:012402170001

Test Name	Result	Unit	Ref. Range
-----------	--------	------	------------

### ENDOCRINOLOGY

#### PSA TOTAL

Prostatic specific antigen, Total 0.86 ng/ml <4.0

< 40 years	0.21 to 1.72 ng/ml
40 - 49	0.27 to 2.19 ng/ml
50 - 59	0.27 to 3.42 ng/ml
60 - 69	0.22 to 6.16 ng/ml
> 69	0.21 to 6.77 ng/ml

#### Notes:

PSA is principally produced by the glandular epithelium of the prostate, and is secreted in the seminal fluid. PSA is also present in urine and blood. PSA acts on seminal fluid to fluidify and increase sperm mobility. PSA levels rise in prostatic pathologies such as benign prostatic hyperplasia (BPH) or prostate cancer.

#### THYROID PROFILE(T3,T4,TSH)

Triiodothyronine total [t3] ECLIA	0.75	ng/dl	0.52-1.9
Thyroxine total [t4] ECLIA	7.50	µg/dl	4.4 - 10.8
TSH (Thyroid Stimulating Hormone) Enzyme linked fluorescent assay	2.20	µIU/ml	0.25-5.0

#### AGE WISE VARIATION IN TSH

AGE	TSH(µIU/ml)	AGE	TSH(µIU/ml)
1-4 weeks	1.00 - 19.0	16-20 yrs	0.25 - 5.0
1-12 mths	1.70 - 9.1	21 - 80 yrs	0.25 - 5.0
1-5 yrs	0.80 - 8.2	I <sup>st</sup> trimester	0.25 - 5.0
6-10 yrs	0.25 - 5.0	II <sup>nd</sup> trimester	0.50 - 5.0
11-15 yrs	0.25 - 5.0	III <sup>rd</sup> trimester	0.4 - 6.0

Reference ranges - Interpretation of Diagnostic tests - (Jacques Wallach)

Checked By.

Dr. NITIN AGARWAL  
MBBS, MD  
Regn. No. DR. NITIN AGARWAL  
MBBS, MD (PATHOLOGIST)

47, Harsh Vihar, Pitampura, Delhi-34 ☎ 011-4248 0101, 9599913051

✉ Email: oneplusul@gmail.com 🌐 www.oneplusul.in

\*Clinical correlation is essential for final diagnosis. \*If test results are unsatisfactory please contact personally or on phone.  
\* This report is for perusal of doctors only. \* All disputes are subject to Delhi jurisdiction only. \* Not for medical legal case.  
\*All congenital anomalies in a foetus may not be diagnosed in routine obstetric ultrasound.





Dr. Nitin Agarwal  
Pathologist & Director  
MBBS, MD, FAGE  
Ex. Chief of Lab  
Dr. Lal Path labs.

Dr. Pooja (Garg) Agarwal  
Radiologist & Director  
MBBS (MAMC) DMRD (MAMC)  
Imaging Expert in Fetal And Maternal Medicine,  
University of Barcelona, Spain  
Fetal Medicine Foundation (UK) Accreditation



NAME	:Mr. SWARAJ KAUSHAL	Barcode No	:10164883
AGE/GENDER	:44 YRS/Male	SPECIMEN DATE	:17/Feb/2024 08:17AM
PATIENT ID	:130055	SPECIMEN RECEIVED	:17/Feb/2024 09:17AM
REFERRED BY	:Dr. MEDIWHEEL	REPORT DATE	:17/Feb/2024 05:14PM
CENTRE NAME	:ONEPLUS ULTRASOUND LAB	LAB NO.	:012402170001

Test Name	Result	Unit	Ref. Range
1. Primary hypothyroidism is accompanied by depressed serum T3 and T4 values and elevated serum TSH level.			
2. Primary hyperthyroidism is accompanied by elevated serum T3 and T4 levels along with depressed TSH values.			
3. Slightly elevated T3 levels may be found in pregnancy and estrogen therapy, while depressed levels may be encountered in severe illness, renal failure and during therapy with drugs like propranolol and propyl thiouracil.			
4. Although elevated TSH levels are nearly always indicative of primary hypothyroidism, and may be seen in secondary thyrotoxicosis			

Checked By.

Dr. NITIN AGARWAL  
MBBS, MD  
Regn. No. DMSR/135  
  
DR. NITIN AGARWAL  
MBBS,MD(PATHOLOGIST)

47, Harsh Vihar, Pitampura, Delhi-34 ☎ 011-4248 0101, 9599913051  
✉ Email: [oneplusul@gmail.com](mailto:oneplusul@gmail.com) 🌐 [www.oneplusul.in](http://www.oneplusul.in)

\*Clinical correlation is essential for final diagnosis. \*If test results are unsatisfactory please contact personally or on phone.  
\* This report is for perusal of doctors only. \* All disputes are subject to Delhi jurisdiction only. \* Not for medical legal case.  
\* All congenital anomalies in a foetus may not be diagnosed in routine obstetric ultrasound.



NAME	:Mr. SWARAJ KAUSHAL	Barcode No	:10164883
AGE/GENDER	:44 YRS/Male	SPECIMEN DATE	:17/Feb/2024 08:17AM
PATIENT ID	:130055	SPECIMEN RECEIVED	:17/Feb/2024 09:26AM
REFERRED BY	:Dr. MEDIWHEEL	REPORT DATE	:17/Feb/2024 05:14PM
CENTRE NAME	:ONEPLUS ULTRASOUND LAB	LAB NO.	:012402170001

Test Name	Result	Unit	Ref. Range
-----------	--------	------	------------

### CLINICAL PATHOLOGY

#### URINE ROUTINE (Strip/microscopy)

Sample Type:Urine

#### Physical examination

Colour	PALE YELLOW	PALE YELLOW
Transparency	CLEAR	CLEAR
Sp.gravity	1.020	1.005-1.030
BROMOTHYMOL BLUE		
pH	6.00	5.0-8.0
Double Indicators Test		
Reaction	ACIDIC	ACIDIC

#### Chemical examination

Urine protein	NIL	NIL
Protein Ionization		
Urine sugar	NIL	NIL
Oxidation Reaction		
Bilirubin, urine	NEGATIVE	NEGATIVE
Urobilinogen	NORMAL	NORMAL
P-Aminobenzene: Acid and Phenazopyridine Reaction		
Ketones	NEGATIVE	NEGATIVE
Acetoacetate and Dichlorobenzene Reaction		

#### Microscopic examination

Pus cells.	0-1	/HPF	0-2
Microscopy			
Epithelial cells	0-1	/HPF	NIL
Microscopy			
R.B.C.	NIL	/HPF	NIL
Microscopy			
Casts	NIL	/HPF	NIL
Microscopy			
Crystals	NIL	/HPF	NIL
Microscopy			
Bacteria	NIL	/HPF	NIL
Microscopy			

Checked By,

Dr. NITIN AGARWAL  
MBBS, MD  
Page No. DMC-R-1436  
DR. NITIN AGARWAL  
MBBS,MD(PATHOLOGIST)

47, Harsh Vihar, Pitampura, Delhi-34 ☎ 011-4248 0101, 9599913051

✉ Email: oneplusul@gmail.com 🌐 www.oneplusul.in

\* Clinical correlation is essential for final diagnosis. \* If test results are unsatisfactory please contact personally or on phone.  
\* This report is for perusal of doctors only. \* All disputes are subject to Delhi jurisdiction only. \* Not for medico legal case.  
\* All congenital anomalies in a foetus may not be diagnosed in routine obstetric ultrasound.



NAME	:Mr. SWARAJ KAUSHAL	Barcode No	:10164883
AGE/GENDER	:44 YRS/Male	SPECIMEN DATE	:17/Feb/2024 08:17AM
PATIENT ID	:130055	SPECIMEN RECEIVED	:17/Feb/2024 09:26AM
REFERRED BY	:Dr. MEDIWHEEL	REPORT DATE	:17/Feb/2024 05:14PM
CENTRE NAME	:ONEPLUS ULTRASOUND LAB	LAB NO.	:012402170001

Test Name	Result	Unit	Ref. Range
Others	NIL	NIL	NIL

**STOOL ROUTINE(MANUAL METHOD/MICROSCOPY)**

Sample Type:Stool

Physical examination

Colour	BROWNISH		
Consistency	SEMI LOOSE		Semi Formed
Blood	ABSENT		Absent
Mucus	ABSENT		Absent

Chemical examination, stool

pH	6.00		5.0-8.0
<small>Double Indicators Test</small>			

Microscopic examination

Pus cells	1-2	/HPF	
<small>Microscopy</small>			
R.B.C.	NIL	/HPF	NIL
<small>Microscopy</small>			
Ova	NIL		NIL
<small>Microscopy</small>			
Cysts	NIL		NIL
<small>Microscopy</small>			
Bacteria	PRESENT	/HPF	NIL
<small>Microscopy</small>			
Others	NIL		

\*\*\* End Of Report \*\*\*

Checked By.

Dr. NITIN AGARWAL  
MBBS, MD  
Regn. No. DMC-R-1458  
Dr. NITIN AGARWAL  
MBBS, MD (PATHOLOGIST)

47, Harsh Vihar, Pitampura, Delhi-34 ☎ 011-4248 0101, 9599913051

✉ Email: oneplusul@gmail.com 🌐 www.oneplusul.in

\* Clinical correlation is essential for final diagnosis. \* If test results are unsatisfactory please contact personally or on phone.  
\* This report is for perusal of doctors only. \* All disputes are subject to Delhi jurisdiction only. \* Not for medico legal case.  
\* All congenital anomalies in a foetus may not be diagnosed in routine obstetric ultrasound.





**OnePLUS**  
Ultrasound Lab  
— QUALITY FIRST... ALWAYS! —

**Dr. Nitin Agarwal**

Pathologist & Director  
MBBS, MD, FAGE  
Ex. Chief of Lab  
Dr. Lal Path labs.

**Dr. Pooja (Garg) Agarwal**

Radiologist & Director  
MBBS (MAMC) DMRD (MAMC)  
Imaging Expert In Fetal And Maternal Medicine,  
University of Barcelona, Spain  
Fetal Medicine Foundation (UK) Accreditation

<b>Name</b>	: Mr. SWARAJ KAUSHAL	<b>Age/Sex</b>	: 44 YRS/Male
<b>Ref. By</b>	: Dr. MEDIWHEEL	<b>Lab No</b>	: 012402170001
<b>Date</b>	: 17-Feb-2024	<b>Patient ID</b>	: LSHHI130055

### ULTRASOUND EXAMINATION----WHOLE ABDOMEN

**Liver** is normal in size (14.2 cm) and outline with altered echopattern. Diffuse increase in echogenicity of liver parenchyma is noted, suggestive of fatty infiltration (grade I). No abscess or mass lesion seen. Hepatic veins, portal vein, IVC and aorta are normal. Intrahepatic biliary radicles are not dilated. CBD is normal in caliber.

**Gall bladder** is well distended with anechoic lumen. Wall thickness is normal.

**Both kidneys** are normal in size, shape, position, outline and echopattern. Corticomedullary differentiation is maintained. No pelvicalyceal dilation or calculus or mass lesion is seen.

**Renal measurements are --**

Rt. kidney – 9.6 x 4.2 cm.

Lt. kidney – 10.9 x 4.6 cm.

**Spleen** is normal in size (9.8 cm) and echotexture. No mass lesion seen.

**Pancreas** is normal in size, outline and echotexture.

**Urinary bladder** is normal in shape and position. No evidence of intravesical stone or mass seen.

**Prostate** is normal in size, shape and echopattern.

**Prostate measures** 4.3 x 3.2 x 2.9 cm. **Weight of prostate is 21.7 grams.**

No abnormal bowel wall thickening seen in right iliac fossa.

No free fluid seen anywhere in abdomen.

**IMPRESSION: Fatty infiltration of liver (grade I) with no hepatomegaly.**

  
**DR. RASHMI BANSAL**  
RADIOLOGIST  
REG. NO. DMC/R/10067

**Dr. RASHMI BANSAL**  
Radiologist  
Reg. No. DMC/R/10067

Type By : sangeeta

47, Harsh Vihar, Pitampura, Delhi-34 ☎ 011-4248 0101, 9599913051

✉ Email: oneplusul@gmail.com 🌐 www.oneplusul.in

\*Clinical correlation is essential for final diagnosis. \*If test results are unsatisfactory please contact personally or on phone.

\*This report is for perusal of doctors only. \*All disputes are subject to Delhi jurisdiction only. \*Not for medico legal case.

\*All congenital anomalies in a foetus may not be diagnosed in routine obstetric ultrasound.







Name	: Mr. SWARAJ KAUSHAL	Age/Sex	: 44 YRS/Male
Ref. By	: Dr. MEDIWHEEL	Lab No	: 012402170001
Date	: 17-Feb-2024	Patient ID	: LSHHI130055

## X-ray-Chest PA view

Bony cage and soft tissues are normal.

Cardiothoracic ratio is normal.

Mediastinum is normal.

Both hila are normal.

Both costophrenic angles are clear.

Both domes of diaphragm are normal.

**Few fibrotic opacities are seen in left lower zone.**

Rest of lung fields are clear. No other parenchymal lesion seen.

Please correlate clinically

  
**DR. POOJA GARG**  
**RADIOLOGIST**  
REG NO- DMC/R/03398

**Dr POOJA GARG**  
M.B.B.S. D.M.R.D  
Reg No DMC/R/03398  
Radiologist

Type By : sangeeta

47, Harsh Vihar, Pitampura, Delhi-34 ☎ 011-4248 0101, 9599913051

✉ Email: [oneplusul@gmail.com](mailto:oneplusul@gmail.com) 🌐 [www.oneplusul.in](http://www.oneplusul.in)

\*Clinical correlation is essential for final diagnosis. \*If test results are unsatisfactory please contact personally or on phone.

\*This report is for perusal of doctors only. \*All disputes are subject to Delhi jurisdiction only. \*Not for medico legal case.

\*All congenital anomalies in a foetus may not be diagnosed in routine obstetric ultrasound.

# ONEPLUS ULTRASOUND LAB

47, HARSAN VIHAR, PITAMPURA, DELHI-110034

Mr. SWARNANU KRUSHAL  
Age - 44M  
Ref By - MEDWHEEL  
Indication 1:  
Indication 2:  
Indication 3:  
COMMENTS

ID : 2405  
HEMT : 162770  
Recorded : 17-2-2024 8:32  
Medication 1:  
Medication 2:  
Medication 3:

BP/HR : 77 / 136/86  
P Axis : 67 deg  
QRS Axis : 53 deg  
T Axis : 50 deg

P duration : 80 msec  
PR duration : 143 msec  
QRS duration : 113 msec  
QT interval : 323 msec  
QTc interval : 352 msec

Raw E.C.G. (Seq)

Unconfirmed Report Reviewed By:

Cardiologist

**Dr. N.K. GUPTA**  
M.B.B.S., M.D.

Reg. No.-1071

*Swarnanu*

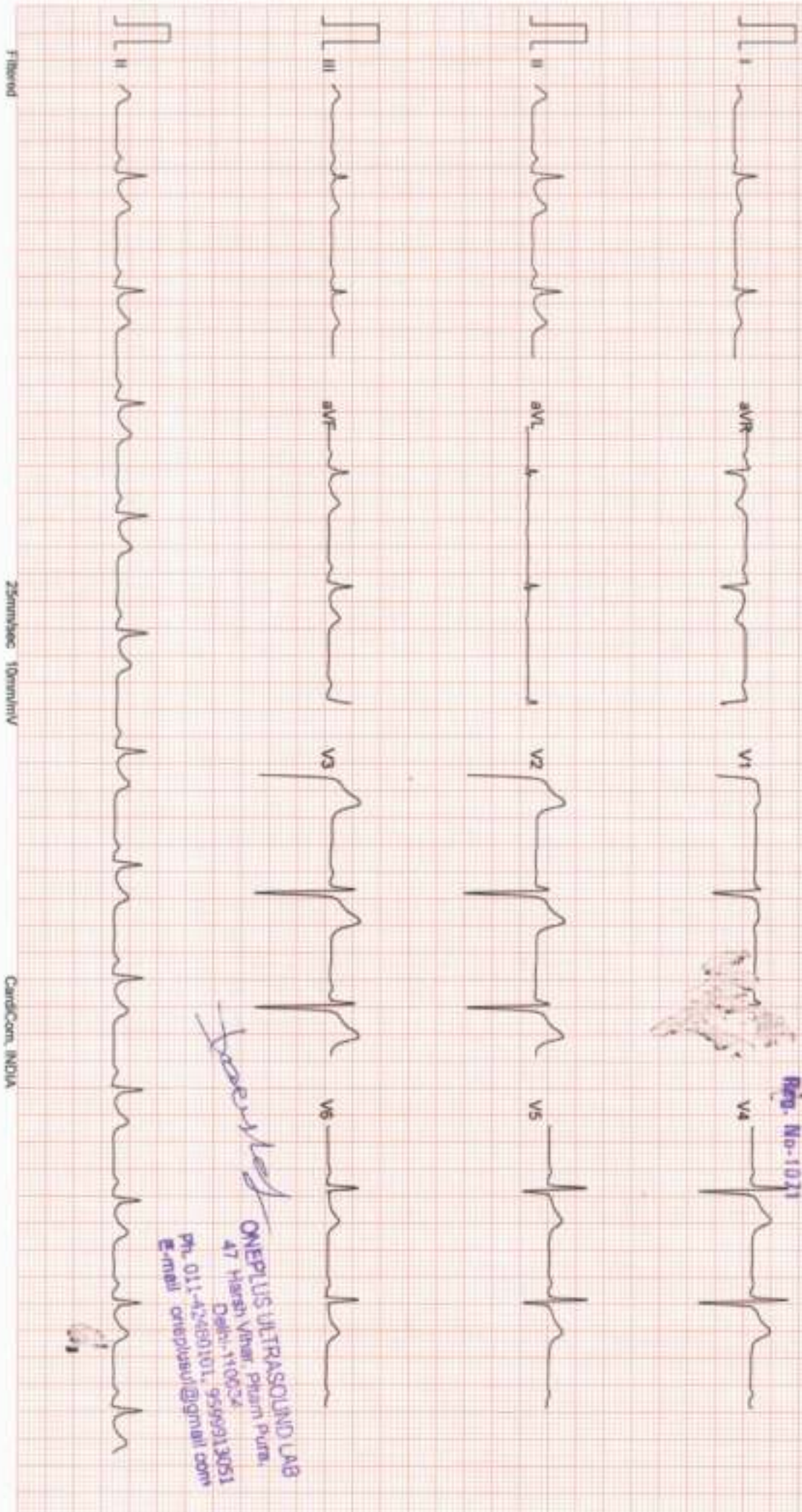
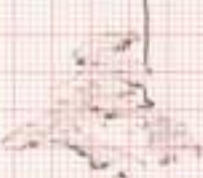

Filtered

25mm/sec 10mm/mV

CardiCom, INDIA

*Swarnanu*  
**ONEPLUS ULTRASOUND LAB**  
47 Harsan Vihar, Pitampura,  
Delhi-110034  
Ph. 011-42450101, 9599913051  
E-mail oneplusul@gmail.com

01



# ONEPLUS ULTRASOUND LAB

47, HARSH VIHAR PITAMPURA DELHI 110035

Mr. SWARAJ KAUSHAL  
 Age/Sex: 44/M  
 Ref by: MEDWHEEL  
 Indication1:  
 Indication2:  
 Indication3:

ID: 996  
 HW#: 162/70  
 Recorded: 17-2-2024 8:34

TREADMILL TEST SUMMARY REPORT  
 Protocol: BRUCE  
 History:  
 Medication1:  
 Medication2:  
 Medication3:

PHASE	PHASE TIME	STAGE TIME	SPEED (Km/Hr.)	GRADE (%)	H.R. (BPM)	B.P. (mmHg)	RRP X100	II	ST LEVEL V2 (mm)	V5	METS
SUPINE STANDING											
STAGE 1	2:59	2:59	2.70	10.00	94	136/86	114	0.6	2.8	1.0	4.80
STAGE 2	5:59	2:59	4.00	12.00	109	146/88	127	1.0	3.0	2.0	7.10
STAGE 3	8:59	2:59	5.40	14.00	124	160/90	159	0.9	2.6	1.7	10.00
STAGE 4	9:59	0:59	6.70	16.00	154	170/92	261	0.4	2.0	1.6	11.32
PEAK EXER	9:59	0:59			154	170/92	261	0.4	2.0	1.6	11.32
RECOVERY	2:59	2:59	0.00	0.00	83	159/90	131	0.3	1.8	0.6	
RECOVERY	4:15	4:15	0.00	0.00	113	148/86	107	0.2	1.6	0.7	
RECOVERY	5:10	5:10	0.00	0.00	92	139/86	126	0.4	2.0	0.7	

Exercise Duration: 9:59 Minutes  
 Max Heart Rate: 154 bpm 87% of target heart rate: 176 bpm  
 Max Blood Pressure: 170/92 mmHg  
 Max Work Load: 11.32 METS  
 Reason of Termination:  
 IMPRESSIONS: Negative for Ischemia

Dr. N.K. GUPTA  
 MBBS, MD  
 Reg. No. 071  
 Cardiologist

*[Signature]*

ONEPLUS ULTRASOUND LAB  
 47 Harsh Vihar, Pitampura  
 Delhi-110034  
 Ph. 011-42480101, 9599913051  
 E-mail: onepplus@gmail.com  
 CardCont., INDIA Ph.-091-731-2630740, Telfax:091-731-2431214



# ONEPLUS ULTRASOUND LAB

SUPINE  
PRETEST

ST @ 10mm/mV  
80ms PostII

Mr. SWARAJ KAUSHAL  
I.D. : 906  
AGE/SEX : 44/M  
RECORDED : 17-2-2024 8:34

RATE : 94 BPM  
B.P. : 130/86 mm.Hg

RAW E.C.G.

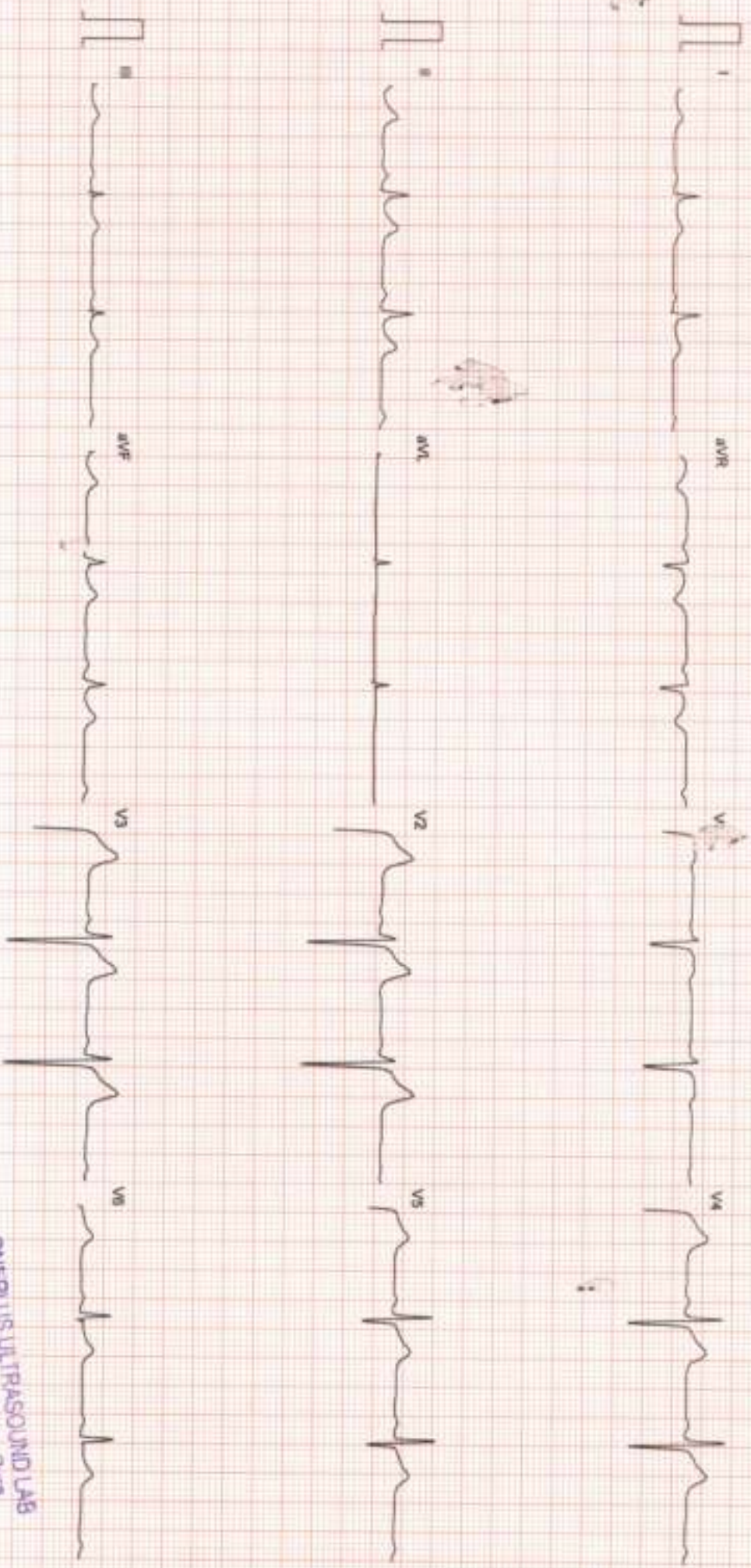

Filtered

25mm/sec 10mm/mV

Cardicom, INDIA Ph. 091-731-2620740, TeleFax:091-731-2431214

**ONEPLUS ULTRASOUND LAB**  
47 Harsh Vihar, Pitam Pura,  
Delhi-110034  
Ph. 011-42480101, 9599913051  
E-mail oneplusul@gmail.com



# ONEPLUS ULTRASOUND LAB

STANDING  
PRETEST

ST @ 10mm/mV  
Scms PostJ

LINKED MEDIAN

M/ SWARAJ KAUSHAL

ID 995

AGE/SEX 44/M

RECORDED : 17-2-2024 8:34

RATE 79 BPM

B.P : 136/96 mmHg

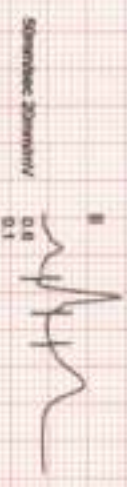
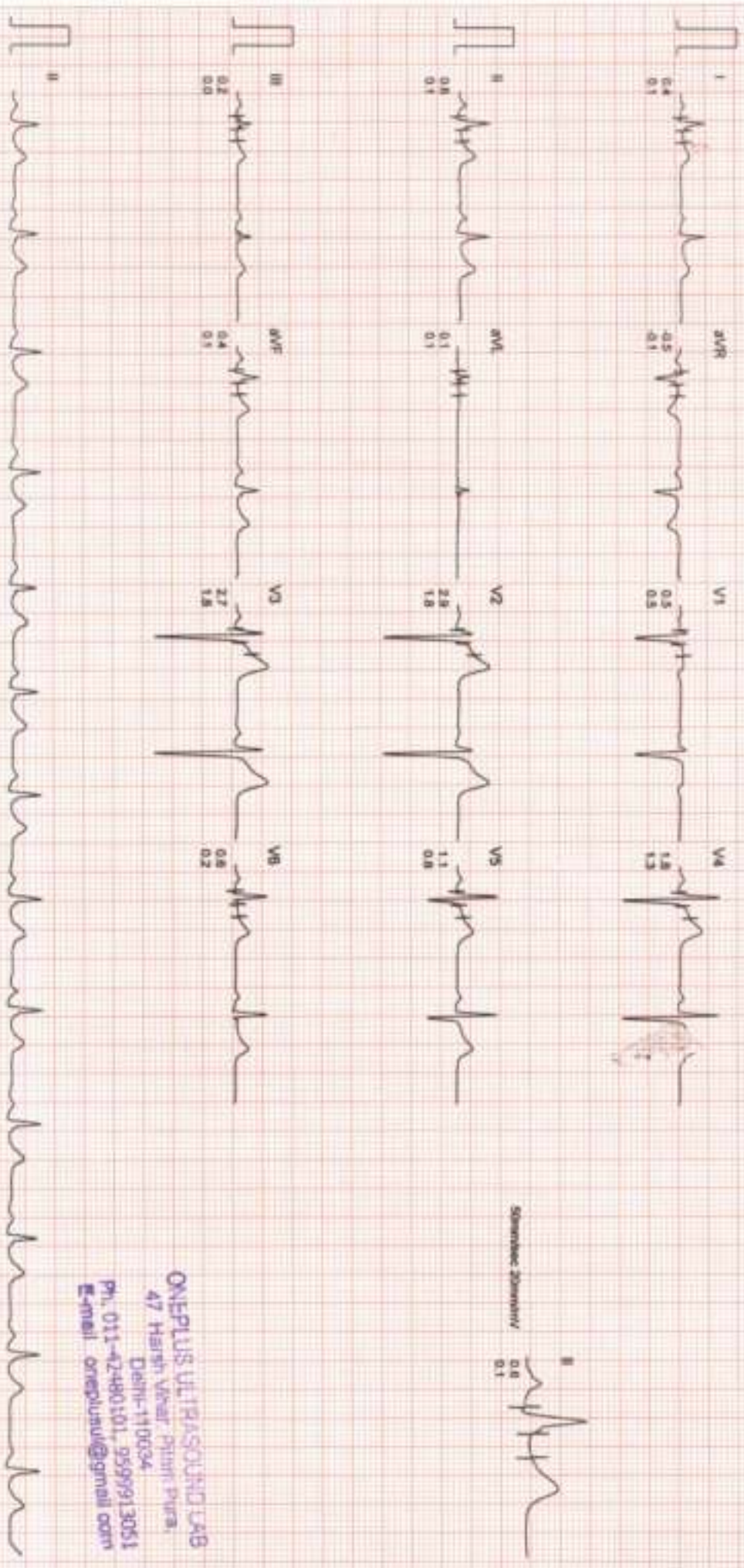

**ONEPLUS ULTRASOUND LAB**  
47 Harish Vihar, Pitampura,  
Delhi-110034  
Ph. 011-42480101, 9599913051  
E-mail: [oneplusul@gmail.com](mailto:oneplusul@gmail.com)

Filtered Computer Connected Baseline

Zsensitivity 10mm/mV

CardCom, ANDA Ph. 081-731-2520740, Tellerar-091-731-2431214



# ONEPLUS ULTRASOUND LAB

Mr. SWARAJ KAUSHAL

ID : 996

AGE/SEX 44/M

RECORDED 17-2-2024 8:34

RATE 94 BPM

B.P : 130/86 mmHg

2RUCE

EXERCISE 1

PHASE TIME : 2:59

STAGE TIME : 2:59

ST @ 10mm/mV

Borns PostJ

SPEED : 2.7 Km/Hr

GRADE : 10.0 %

LINKED MEDIUM

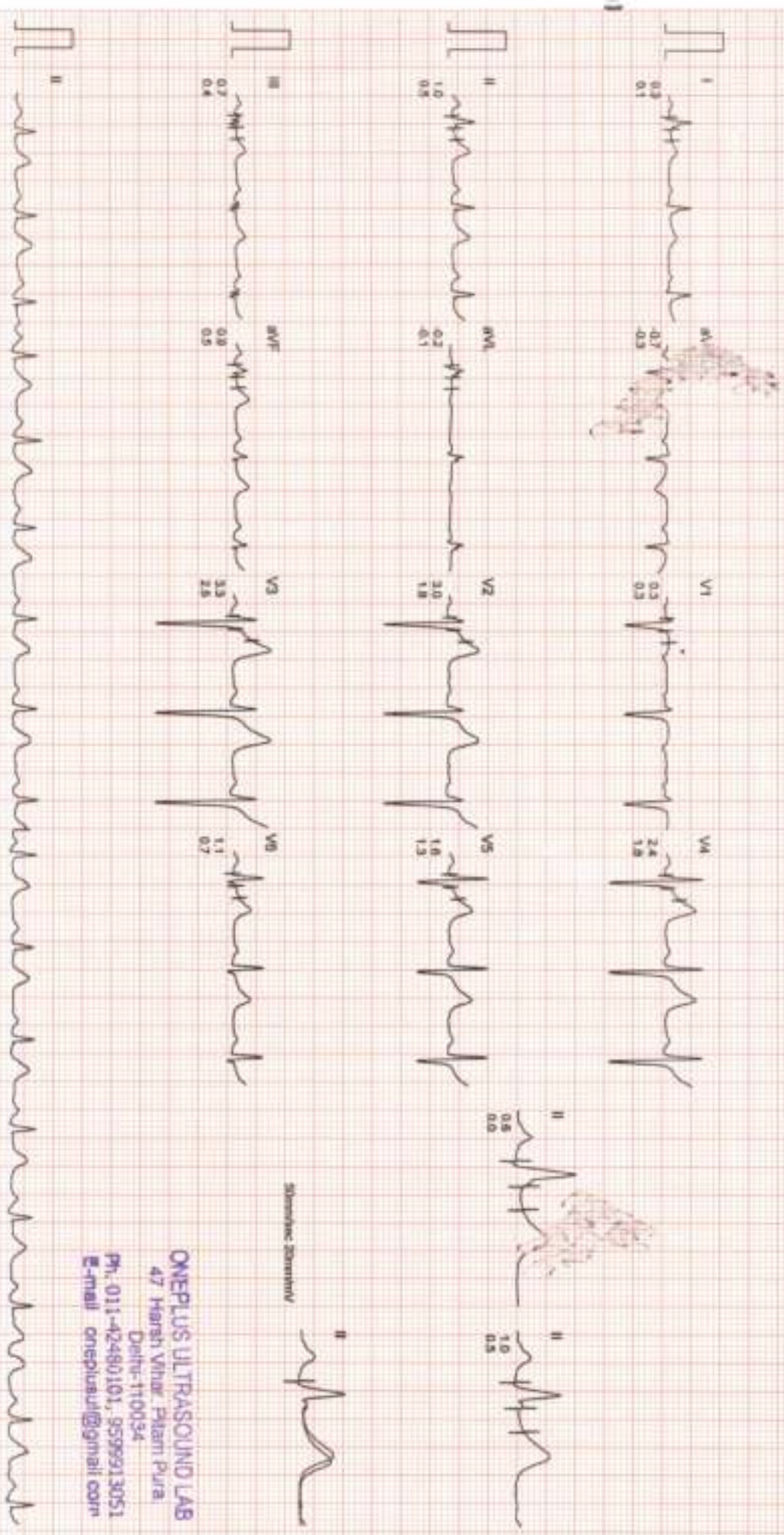

Standardized



ONEPLUS ULTRASOUND LAB

47 Harsh Vihar, Pitam Pura,

Delhi-110054

Ph. 011-42480101, 9599913051

E-mail onepplusul@gmail.com

Filteend

Computer Connected BaseLine

Zimmersec 10mm/mV

CardiCom, INDIA Ph. 091-731-2620740, Telefax 091-731-2431214







# ONEPLUS ULTRASOUND LAB

Mr. SWARAJ KAUSHAL

ID : 996

AGE/SEX : 44/M

RECORDED : 17-2-2024 8:34

RATE : 124 BPM

B.P. : 160/90 mmHg

BRUCE

EXERCISE 3

PHASE TIME : 8:59

STAGE TIME : 2:59

ST @ 10mm/mV

80ms PostJ

SPEED : 5.4 Km/Hr.

GRADE : 14.0 %

LINKED MEDIAN

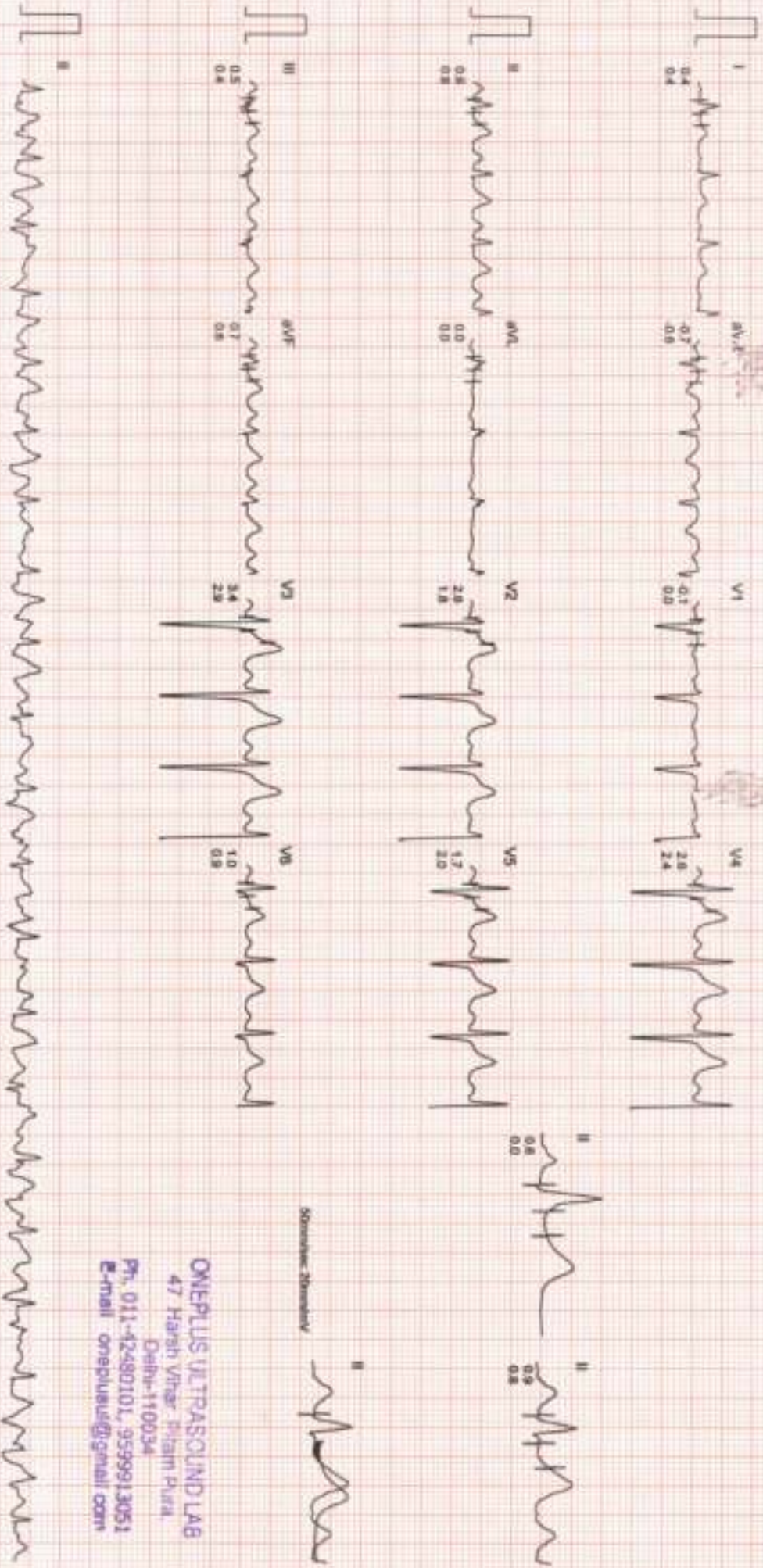

Swarnaj Kaushal



ONEPLUS ULTRASOUND LAB

47 Harsh Vihar, Pitampura

Delhi-110034

Ph. 011-42480101, 9599913051

E-mail onepplusus@gmail.com



# ONEPLUS ULTRASOUND LAB

MR. SWARAJ KAUSHAL

LT : 998

AGE : SEX : 44/M

RECORDED : 17-2-2024 8:34

RATE : 154 BPM

B.P : 170/92 mmHg

BRUCE

EXERCISE 4

PHASE TIME : 9:59

STAGE TIME : 0:59

ST @ 10mm/mV

80ms Posit

SPEED : 6.7 Km/Hz

GRADE : 16.0 %

LINKED MEDIAN

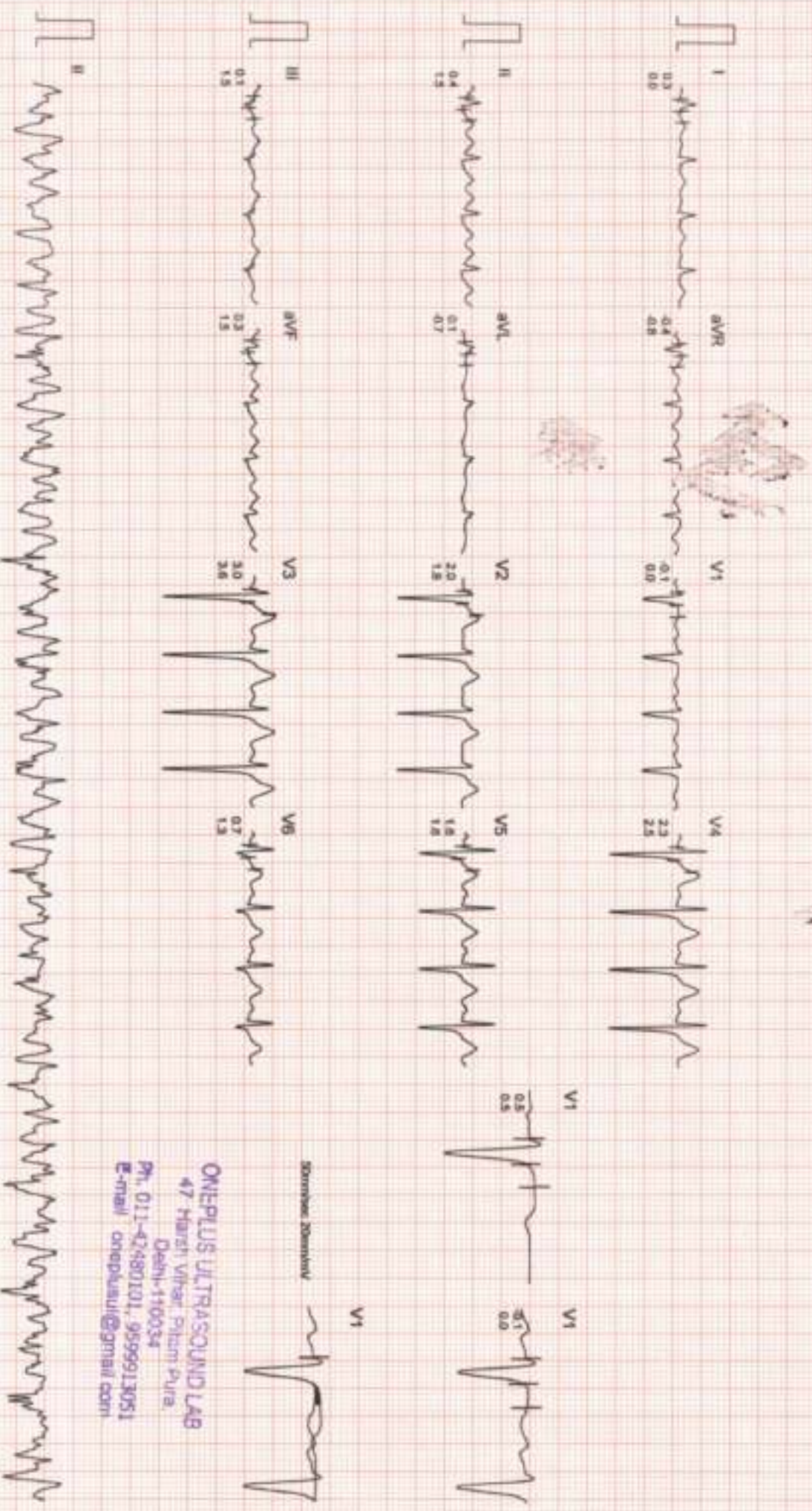

Scale: 20mm/mV

ONEPLUS ULTRASOUND LAB  
47 Harsh Vihar, Pitam Pura,  
Delhi-110034  
Ph: 011-42480101, 9599913051  
E-mail: onepplus@gmail.com



# ONEPLUS ULTRASOUND LAB

Mr. SWARAJ KAUSHAL  
I.D. : 996  
AGE/SEX : 44/M  
RECORDED : 17-2-2024 8:34

RATE : 154 BPM  
B.P. : 170/92 mmHg

BRUCE  
PEAK EXERCISE  
PHASE TIME : 9:59  
STAGE TIME : 0:59

ST @ 10mm/mV  
80ms PostJ  
SPEED : 0.7 Km./Hr.  
GRADE : 16.0 %

LINKED MEDIUM

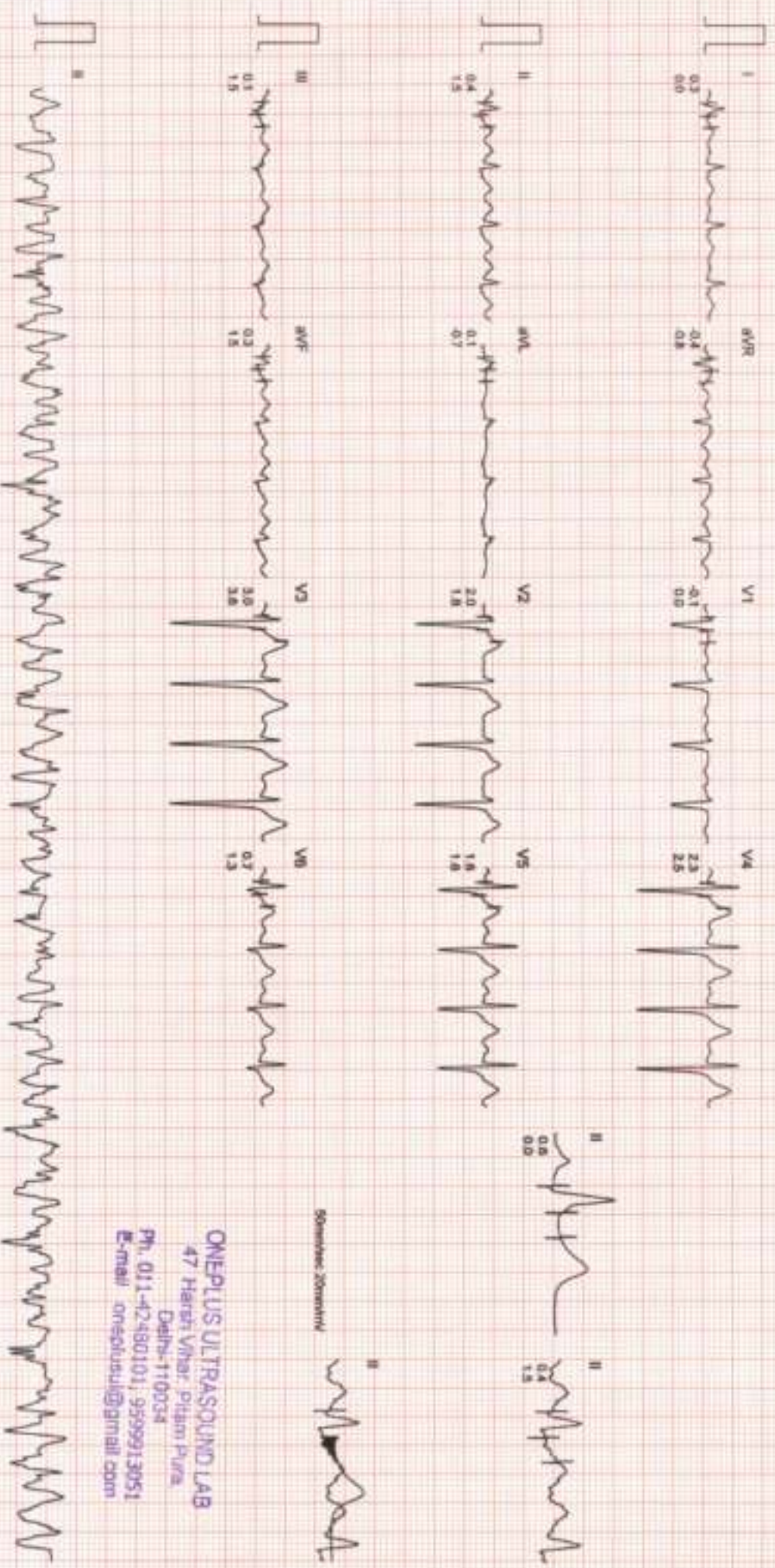

ONEPLUS ULTRASOUND LAB  
47 Harsh Vihar, Pitampura  
Delhi-110034  
Ph. 011-42480101, 9599913051  
E-mail: onepplus@gmail.com



# ONEPLUS ULTRASOUND LAB

Mr. SWARAJ KAUSHAL

ID : 395

AGE/SEX : 44/M

RECORDED : 17-2-2024 8:34

R/AT : 93 BPM

B.P. : 90/60 mmHg

BRUCE  
RECOVERY  
PHASE TIME : 2:50

ST @ 10mm/mV  
80ms PostJ  
SPEED : 0.0 Km./hr.  
GRADE : 0.0 %  
LINKED MEDIAN

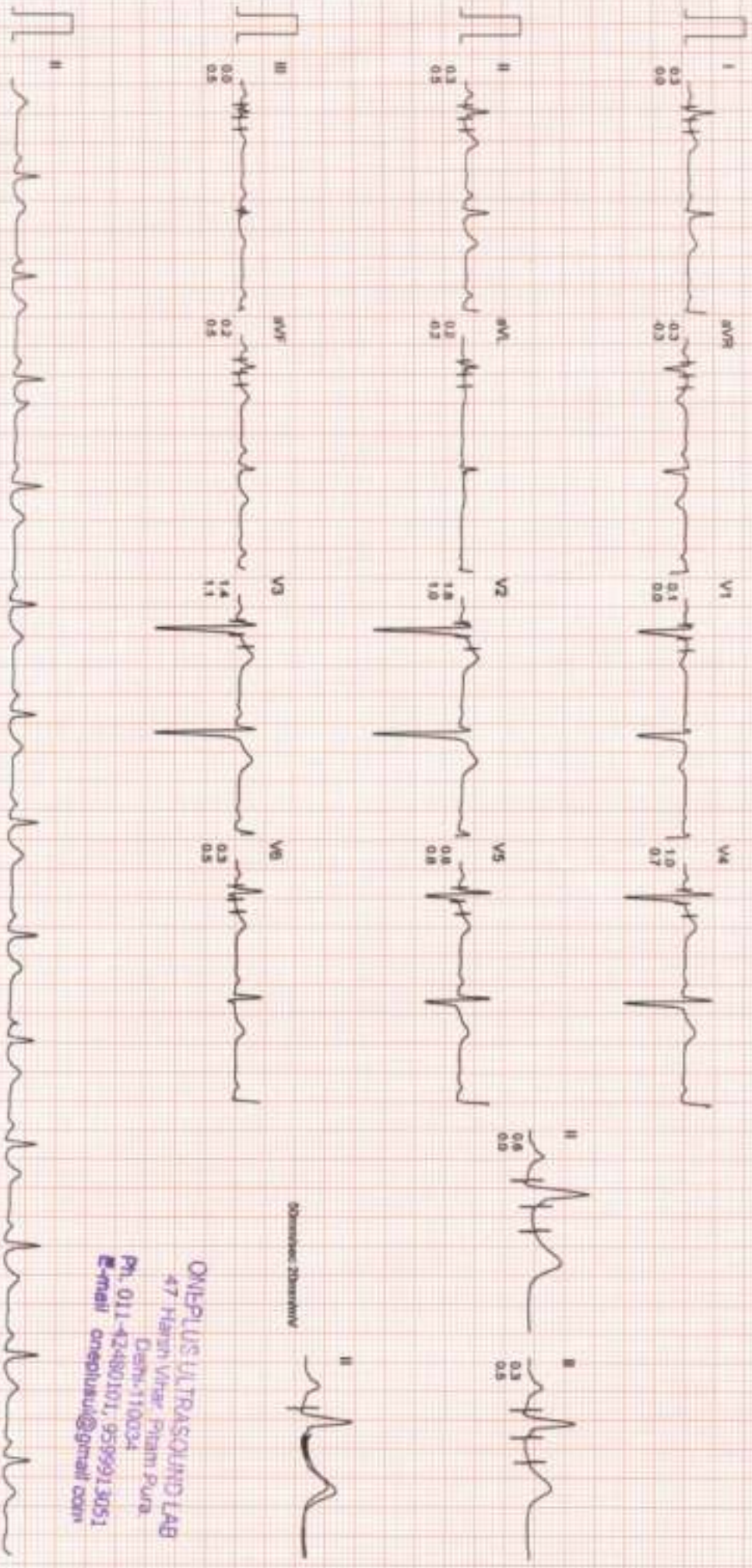

Observer's Signature

ONEPLUS ULTRASOUND LAB  
47 Harsh Vihar Pitam Pura  
Distt-110034  
Ph. 011-42480101, 9599913051  
E-mail oneplusul@gnail.com



Mr. SWARAJ KAUSHAL

ID : 996

AGE/SEX : 44/M

RECORDED : 17-2-2024 8:34

RATE : 113 BPM

B.P. : 148/85 mmHg

# ONEPLUS ULTRASOUND LAB

BRUCE

RECOVERY (RECOVERY)

PHASE TIME : 4:15

ST @ 10mm/mV

80ms PostJ

SPEED : 0.0 Km/Hr

GRADE : 0.0 %

LINKED MEDIAN

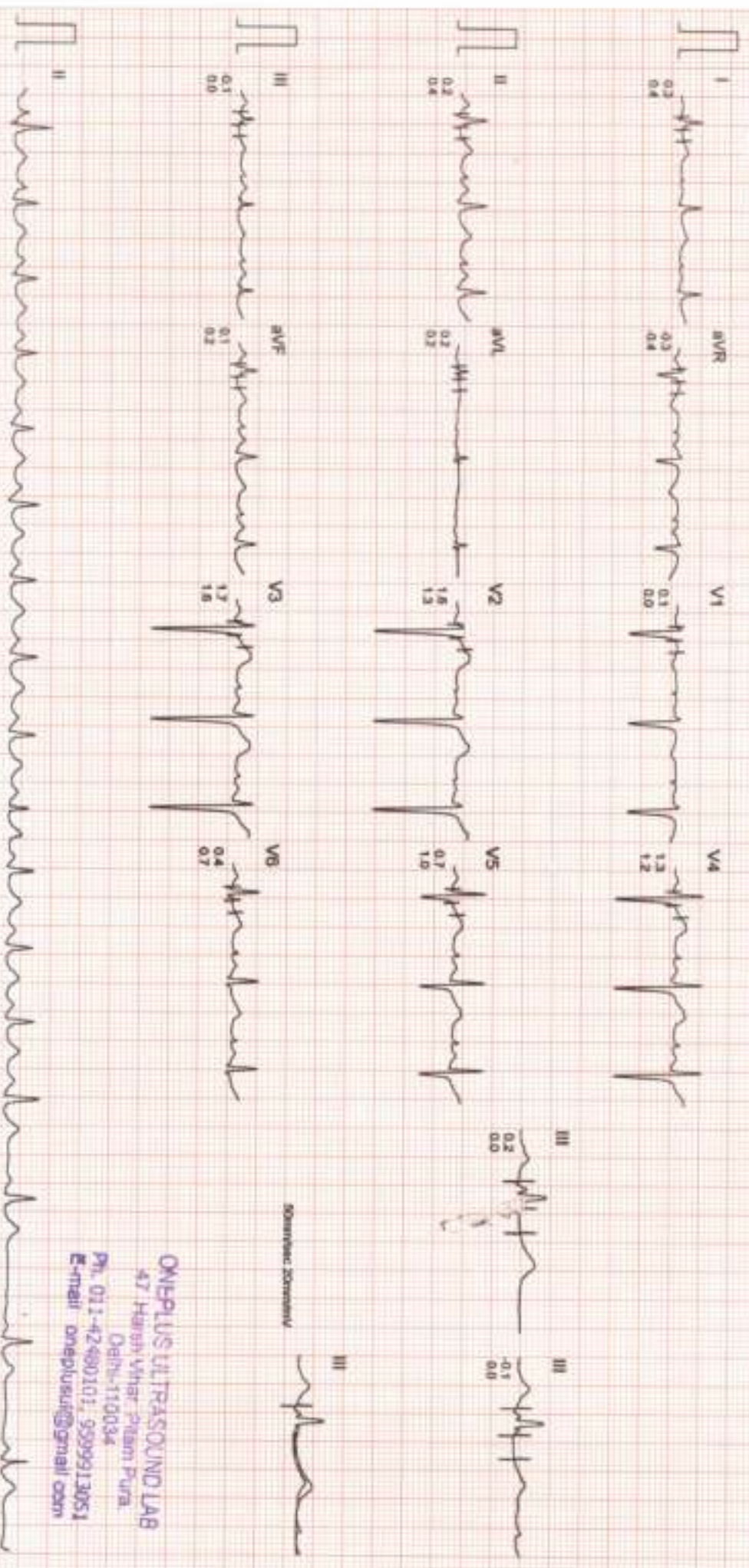

Quantitative Summary

**ONEPLUS ULTRASOUND LAB**  
47 Haryana Vihar Pitam Pura,  
Delhi-110034

Ph: 011-42460101, 9599913051

E-mail: onepplusul@gnail.com

Filtered

Computer Connected Resonance

25mm/Sec 10mm/mV

CardiCom, INDIA Ph: 091-731-2620740, Telefax: 091-731-2431214



# ONEPLUS ULTRASOUND LAB

Mr. SWARAJ KAUSHAL

ID : 996

AGE/SEX : 44/M

RECORDED : 2-2024 8:34

RATE : 92 BPM

B.P : 130/86 mmHg

BRUCE  
RECOVERY (RECOVERY)  
PHASE TIME : 5:10

ST @ 10mm/mv  
50ms PostU  
SPEED : 0.0 Km/Hr.  
GRADE : 0.0 %

LINKED MEDIAN

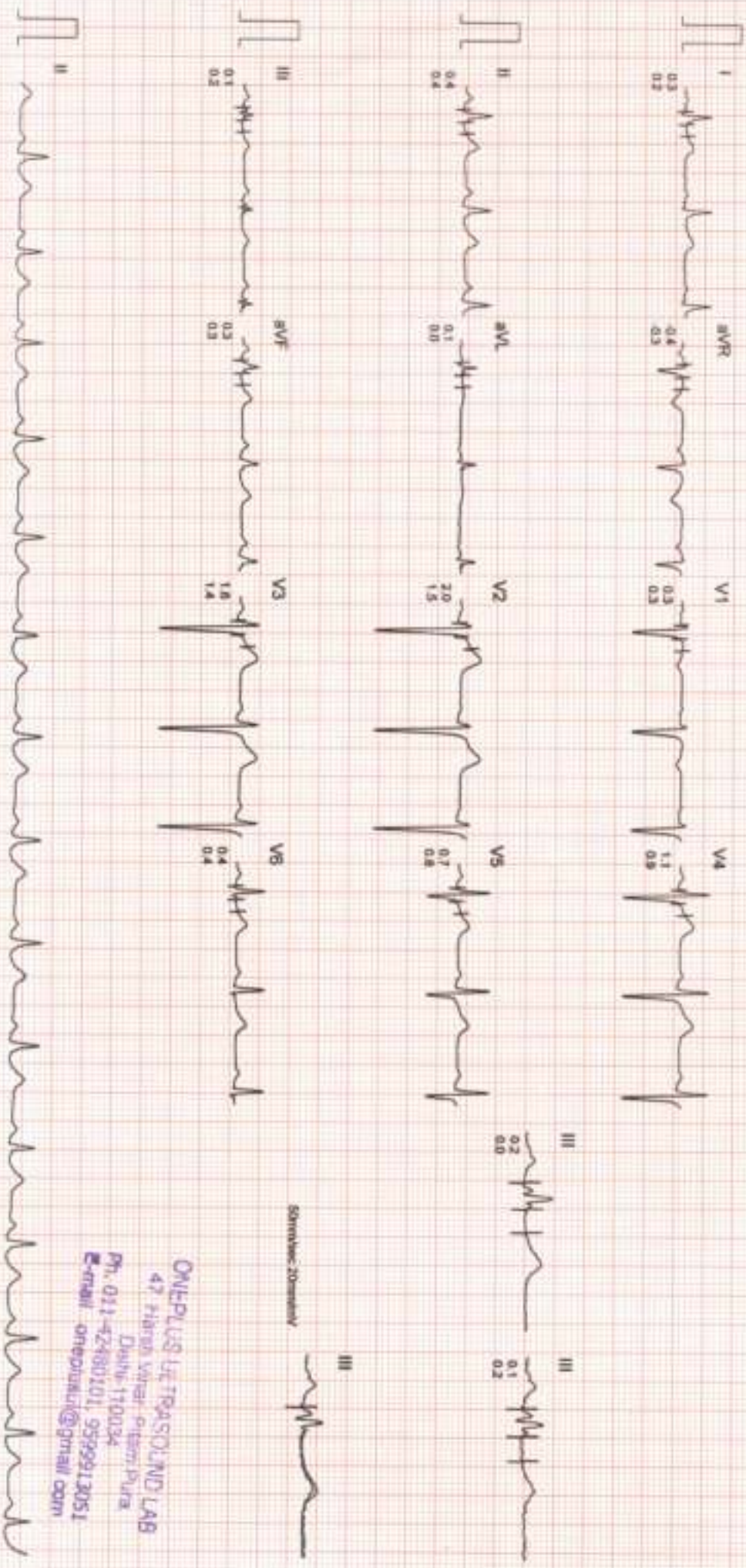

ONEPLUS ULTRASOUND LAB  
47 Hiranagar Vihar, Gurgaon, Haryana  
Distt-110034  
Ph. 011-2480101, 9599912051  
E-mail: oneplusul@gmail.com



# ONEPLUS ULTRASOUND LAB

AVG ECG

STAGE	HR	PR	QRS	QT	QTc	ECG
SUPINE	70bpm	0.16s	0.08s	0.36s	0.38s	I, II, III, aVR, aVL, aVF, V1, V2, V3, V4, V5, V6
STANDING	70bpm	0.16s	0.08s	0.36s	0.38s	I, II, III, aVR, aVL, aVF, V1, V2, V3, V4, V5, V6
STAGE 1	94bpm	0.16s	0.08s	0.36s	0.38s	I, II, III, aVR, aVL, aVF, V1, V2, V3, V4, V5, V6
STAGE 2	100bpm	0.16s	0.08s	0.36s	0.38s	I, II, III, aVR, aVL, aVF, V1, V2, V3, V4, V5, V6
STAGE 3	154bpm	0.16s	0.08s	0.36s	0.38s	I, II, III, aVR, aVL, aVF, V1, V2, V3, V4, V5, V6
PEAK EXERCISE	154bpm	0.16s	0.08s	0.36s	0.38s	I, II, III, aVR, aVL, aVF, V1, V2, V3, V4, V5, V6
RECOVERY	83bpm	0.16s	0.08s	0.36s	0.38s	I, II, III, aVR, aVL, aVF, V1, V2, V3, V4, V5, V6
RECOVERY	113bpm	0.16s	0.08s	0.36s	0.38s	I, II, III, aVR, aVL, aVF, V1, V2, V3, V4, V5, V6
RECOVERY	92bpm	0.16s	0.08s	0.36s	0.38s	I, II, III, aVR, aVL, aVF, V1, V2, V3, V4, V5, V6

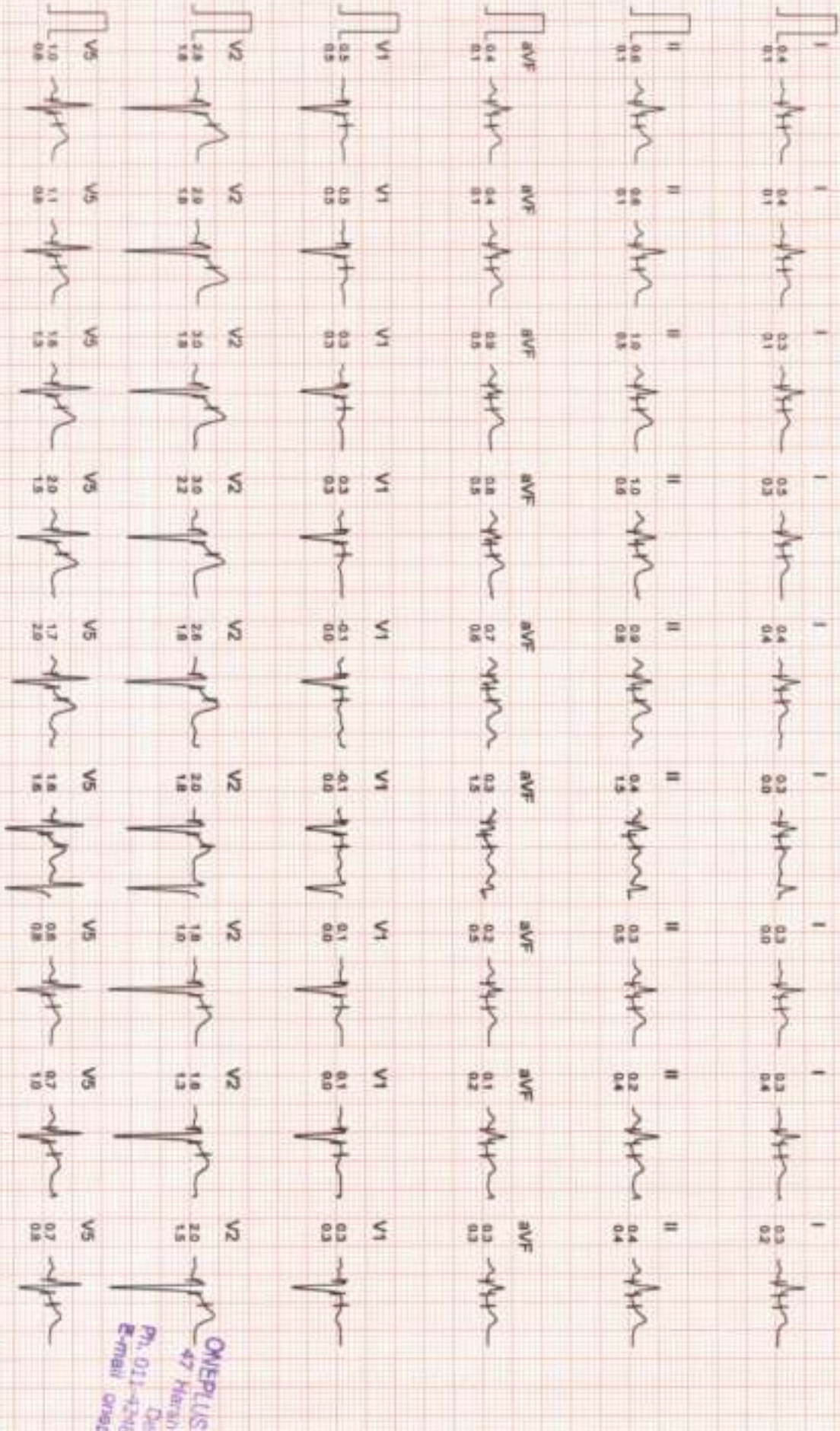

**ONEPLUS ULTRASOUND LAB**  
 47, Hiranagar, Vikas Puri, New Delhi - 110044  
 Ph: 011-42480101, 9509913051  
 E-mail: onepplusul@gmail.com



STANDARD  
0.06mV  
0.07mV  
25 bpm  
81 P 130/80  
80ms PR/QTd

PEAK EXERCISE  
6/50  
0.50  
6.7 bpm  
16.0%  
154 bpm  
81 P 170/80  
80ms PR/QTd

STANDARD  
0.06mV  
0.07mV  
16.0%  
79 bpm  
81 P 130/80  
80ms PR/QTd

PEAK EXERCISE  
6/50  
0.50  
6.7 bpm  
16.0%  
154 bpm  
81 P 170/80  
80ms PR/QTd

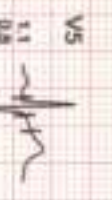
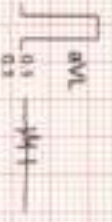
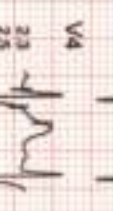
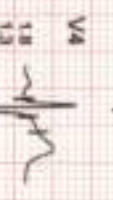
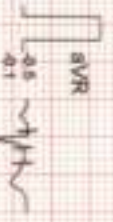
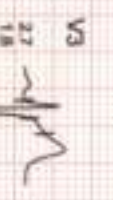
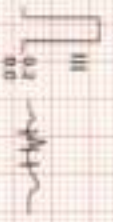
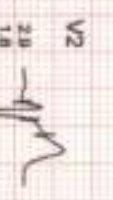

ONEPLUS ULTRASOUND LAB  
47 Harsih Vihar, Patna, Bihar  
Ph: 011-42480101, 9599913051  
E-mail: onepplus@gmail.com