

006/0102: 11-0101 2011-01-07 00:36

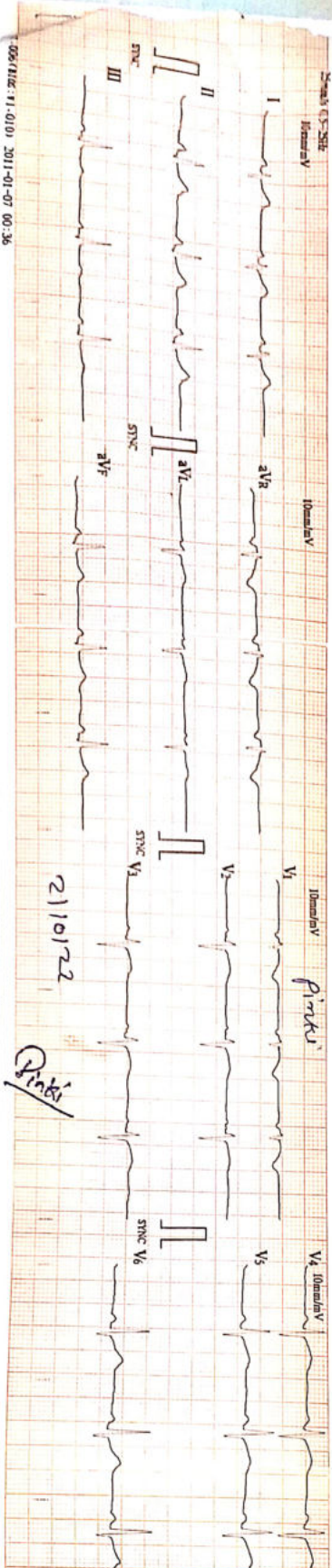

HR : 66 bpm
 PR : 166 ms
 P-R : 179 ms
 QRS : 90 ms
 QT/QTc : 367/384 ms
 P/QRS/T : 55/95/43 mV
 RS/SV1 : 0.680 0.240 mV
 RV5+SV1 : 0.920 mV

Name : Pinkki
 Age :
 Sex :
 Date : 21/01/22

Signal Rhythm : Normal
 T Abnormality :
 Right Axis Deviation :
 Asst. Registrar
 Reg. No. G-50510

Unconfirmed report. Verified by:



Dr. P. Vaidya
 Associate Consultant - Cardiology
 Reg. No. G-50510

Heart & General Clinic

Icure Heart & Diet Clinic, 402, Epsilon tower, opp Pasha bhai park, Race course, Vadodara

:: PERSONAL HEALTH REPORT ::

Name: Pinki	*DATE 02/10/22
	SR. NO. SEX. 21F AGE HEIGHT 162cm. WEIGHT 54 kg.

HISTORY

Present History : No
 Past Illness History : NO Diabetes/Hypertension/Tuberculosis/Asthma/Epilepsy
 Past Occupational History : NO
 Family History : Mother - HT
 Personal History : NO
 Addiction : NO Tobacco/Gutkha/Smoking/Alcohol

GENERAL EXAMINATION

T.P.R. : 70/min B.P. : 120/80 mm Hg :

Pallor/Icterus/Cyanosis/Varicosity/Lymph Nodes/Thyroid/Oedema/NVE/Other :

SYSTEMIC EXAMINATION

R.S. : Normal
 C.V.S : Normal
 C.N.S : Normal
 A.S. : Normal
 Musculo-skelet System : Normal

E.N.T. Ex.	Normal	ACUITY OF VISION			
		Without Glass	DISTANT	RT EYE	LT EYE
Dental Ex.	Normal			6/6	6/6
			Near	6/6	6/6
Skin Ex.	Normal	With Glass	DISTANT	6/	6/
			Near	6/	6/
Psychic Ex.	Normal	COLOUR BLINDNESS			
		NAD			

REMARK

ADVICE

The Worker is FIT / UNFIT for the assigned job.



Dr. Krish P. Vaidya
 MD, PGDCC
 Associate Consultant-Cardiology
 Reg. No. G-50510

MD G-50510, CIH

 भारत सरकार
Government of India



पिंकी
Pinki
जन्म तिथि/DOB: 22/03/1994
महिला/ FEMALE

8987 2638 9108
VID: 9141 9151 5108 8667

मेरा आधार, मेरी पहचान



Pinki

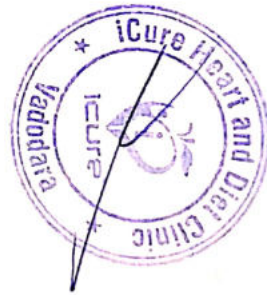



BARODA DIAGNOSTIC LABORATORY

302, Triva Complex, Natubhai Circle, Race Course, Vadodara. ☎ +91 8866009950 / 7405009950 ✉ bd195950@gmail.com



Patient's name : Pinki
Age/Sex : 28 Years/Female
Referred by : C/o. I Cure Heart & Diet Clinic
Sample From : LAB
UHID :
Reg. ID : icure-93-19
Accession : 21191
Reg. Date : 02/10/2022
Collection Time : 02/10/2022 12:51

COMPLETE BLOOD COUNT

Sample Type: EDTA

Test Name	Result	Units	Biological Reference Interval
<u>Blood Counts</u>			
Haemoglobin :	<u>12.2</u>	Gms%	12.5 - 16.0
Total R.B.C. :	4.42	mill/c.mm	4.2 - 5.4
Total W. B. C. :	7280	/cu mm	4000 - 10500
Platelet Count :	<u>111000</u>	/cu.mm	1,50,000 - 4,50,000
<u>Differential Count</u>			
Neutrophils :	60	%	40 - 70
Lymphocytes :	35	%	20 - 40
Eosinophils :	02	%	1 - 4
Monocytes :	03	%	2 - 6
Basophils :	00	%	0 - 01
<u>Blood Indices</u>			
P. C. V :	<u>34.3</u>	%	37 - 47
M. C. V. :	<u>77.6</u>	fl	78 - 100
M.C.H :	27.6	pg	27 - 31
M. C. H. C :	35.6	%	32 - 36
R.D.W :	<u>14.4</u>	%	11.5 - 14.0

E.S.R. (Westergren Method)

After one hour : 32 mm 3 - 12



Page 1 of 7



BARODA DIAGNOSTIC LABORATORY

302, Triva Complex, Natubhai Circle, Race Course, Vadodara. ☎ +91 8866009950 / 7405009950 📧 bdi93950@gmail.com



* 2 1 1 9 1 *

Patient's name : Pinki
Age/Sex : 28 Years/Female
Referred by : C/o. I Cure Heart & Diet Clinic
Sample From : LAB
UHID :

Reg. ID : icure-93-19
Accession : 21191
Reg. Date : 02/10/2022
Collection Time : 02/10/2022 12:51

HIV HBsAg

<u>Test</u>	<u>Result</u>	<u>Normal Range</u>
Test for HIV 1 Antibodies :	Non reactive	Non reactive
Test for HIV 2 Antibodies :	Non reactive	Non reactive
HBsAg : (Hepatitis B surface Antigen)	Negative	Negative

Note: The above tests are done as a screening procedure
: If clinically suspected, confirmation by ELISA is recommended
: Rarely false negativity/positivity may occur



LAB
LAB USE ONLY (Entered by :AP Enter Date/Time 02/10/2022 14:32:00) (Verify by :HARSH Verify Date/Time:02/10/2022 14:37:00)



BARODA DIAGNOSTIC LABORATORY

302, Trivia Complex, Natubhai Circle, Race Course, Vadodara. ☎ +91 8866009950 / 7405009950 ✉ bdl95950@gmail.com



Patient's name : Pinki
Age/Sex : 28 Years/Female
Referred by : C/o. I Cure Heart & Diet Clinic
Sample From : LAB
UHID :

Reg. ID : icure-93-19
Accession : 21191
Reg. Date : 02/10/2022
Collection Time : 02/10/2022 12:51

THYROID FUNCTION

Sample Type: Serum

Test Name	Result	Units	Biological Reference Interval
TOTAL T3 :	<u>2.260</u>	ng/ml	0.84 - 2.0
TOTAL T4 :	7.600	ug/dl	5.1 - 14.0
TSH :	1.521	mIU/L	0.25 - 5.0

Method : CLIA



LAB
LAB USE ONLY (Entered by :AP Enter Date/Time:02/10/2022 14:36:00) (Verify by :HARSH Verify Date/Time:02/10/2022 14:38:00)



BARODA DIAGNOSTIC LABORATORY

302, Trivia Complex, Natubhai Circle, Race Course, Vadodara. ☎ +91 8866009950 / 7405009950 ✉ bdl95950@gmail.com



Patient's name : Pinki
Age/Sex : 28 Years/Female
Referred by : C/o. I Cure Heart & Diet Clinic
Sample From : LAB
UHID :

Reg. ID : icure-93-19
Accession : 21191
Reg. Date : 02/10/2022
Collection Time : 02/10/2022 12:51

RENAL FUNCTION TEST

Test Name	Result	Units	Biological Reference Interval
Urea :	16	mg/dl	10 - 50
Bun (Calculated) :	7.5	mg/dl	0 - 18
Creatinine :	0.42	mg/dl	0.4 - 1.5
Uricacid :	4.70	mg/dl	3.4 - 7.0
BUN CREAT RATIO :			10:1 - 20:1

Done on Fully automated biochemistry analyser - COBAS C 111



LAB

LAB USE ONLY (Entered by :AP Enter Date/Time:02/10/2022 14:32:00) (Verify by :HARSH Verify Date/Time:02/10/2022 14:38:00)



BARODA DIAGNOSTIC LABORATORY

302, Trivia Complex, Natubhai Circle, Race Course, Vadodara. ☎ +91 8866009950 / 7405009950 ✉ bdl95950@gmail.com



Patient's name : Pinki
Age/Sex : 28 Years/Female
Referred by : C/o. I Cure Heart & Diet Clinic
Sample From : LAB
UHID :

Reg. ID : icure-93-19
Accession : 21191
Reg. Date : 02/10/2022
Collection Time : 02/10/2022 12:51

LIVER FUNCTION TEST

Sample Type: Serum

Test Name	Result	Units	Biological Reference Interval
S.G.P.T (ALT) :	19	U/L	0 - 40
S.G.O.T (AST) :	22	U/L	0 - 37
ALK.PHOSPHATASE :	49	U/L	35 - 105
<u>Bilirubin</u>			
Total :	0.90	mg/dl	0.2 - 1.0
Direct :	0.41	mg/dl	0 - 0.6
Indirect :	0.49	mg/dl	0 - 0.5
<u>Serum Proteins</u>			
Total Protein :	6.40	gms/dl	6.4 - 8.3
Albumin :	4.75	gms/dl	3.8 - 4.4
Globulins :	1.65	gms/dl	2.3 - 3.5
A/G Ratio :	2.88		0.9 - 2.9

Done on Fully automated biochemistry analyser - COBAS C 111

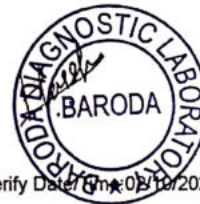

LAB
LAB USE ONLY (Entered by :AP Enter Date/Time:02/10/2022 14:37:00) (Verify by :HARSH Verify Date/Time:02/10/2022 14:38:00)



BARODA DIAGNOSTIC LABORATORY

302, Trivia Complex, Natubhai Circle, Race Course, Vadodara. ☎ +91 8866009950 / 7405009950 ✉ bdl95950@gmail.com



Patient's name : Pinki
Age/Sex : 28 Years/Female
Referred by : C/o. I Cure Heart & Diet Clinic
Sample From : LAB
UHID :

Reg. ID : icure-93-19
Accession : 21191
Reg. Date : 02/10/2022
Collection Time : 02/10/2022 12:51

LIPID PROFILE

Sample Type: Serum

Test Name	Result	Units	Biological Reference Interval
Cholesterol :	152	mg/dl	0 - 200
Triglyceride :	95	mg/dL	0 - 150
HDL - Cholesterol :	37	mg/dL	35 - 65
LDL - Cholesterol :	96.0	mg/dL	0 - 130
VLDL - Cholesterol :	19.0	mg/dL	0 - 30
Total Cholesterol/HDL Ratio :	4.11		1 - 6
LDL / HDL Cholesterol Ratio :	2.59		0 - 3.5

Done on Fully automated biochemistry analyser - COBAS C 111



LAB
LAB USE ONLY (Entered by :AP Enter Date/Time:02/10/2022 14:33:00) (Verify by :HARSH Verify Date/Time:02/10/2022 14:38:00)



BARODA DIAGNOSTIC LABORATORY

302, Trivia Complex, Natubhai Circle, Race Course, Vadodara. ☎ +91 8866009950 / 7405009950 ✉ bdl95950@gmail.com



* 2 1 1 9 1 *

Patient's name	: Pinki	Reg. ID	: icure-93-19
Age/Sex	: 28 Years/Female	Accession	: 21191
Referred by	: C/o. I Cure Heart & Diet Clinic	Reg. Date	: 02/10/2022
Sample From	: LAB	Collection Time	: 02/10/2022 12:51
UHID	:		

HbA1C REPORT

Sample Type: EDTA

Test Name	Result	Units	Biological Reference Interval
HbA1C :	5.34	%	Excellent control: 4.2-6.2 Good Control : 6.3-7.2 Fair Control : 7.3-8.2 Poor Control : >8.3
Mean Blood Glucose levels : of last 03months	107	mg/dl	

NOTE

*As per the new 2009 update of American Diabetes Association regarding HbA1C & Mean Blood Glucose relationship.

This test is used to monitor diabetic patients compliance with the therapeutic regimen and long term blood glucose control. It's level is proportional to both the average blood glucose concentration and the life span of the red blood cells (RBC) in circulation. HbA1c values are free of day to day glucose fluctuations and are unaffected by exercise or recent food intake.

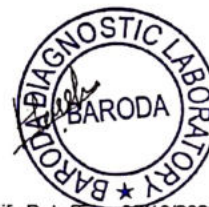

LAB

LAB USE ONLY (Entered by :AP Enter Date/Time:02/10/2022 14:33:00) (Verify by :HARSH Verify Date/Time:02/10/2022 14:38:00)



BARODA DIAGNOSTIC LABORATORY

Name : PINKI
Ref By : ICURE HEART & DIET CLINIC

Age/Sex : 28 Yrs./F
Date : 02/10/2022
Report ID. : 1

EXAMINATION OF URINE

TEST	RESULT	UNIT
Sample	: FASTING	
PHYSICAL EXAMINATION		
Quantity	: 10	mL
Colour	: PALE YELLOW	
Transparency	: CLEAR	
Specific Gravity	: 1.030	
Reaction	: ACIDIC	
Deposits	: ABSENT	
CHEMICAL EXAMINATION		
Albumin	: NIL	
Sugar	: NIL	
Acetone	: ABSENT	
Bile Salts	: ABSENT	
Bile Pigments	: ABSENT	
Urobilinogen	: NORMAL : ~ < 1.0 mg/dL	
Occult Blood	: ABSENT	
Nitrate	: ABSENT	
MICROSCOPIC EXAMINATION		
Pus Cells	: 0-1 / hpf	
RBC	: NIL	
Epithelial Cells	: NIL	
Crystals	: NIL	
Amorphous Phosphate	: NIL	
Cast	: NIL	

END OF REPORT



Dr. Nehal Tiwari
(MD)
Consultant Pathologist
(Reg. No. G-54530)

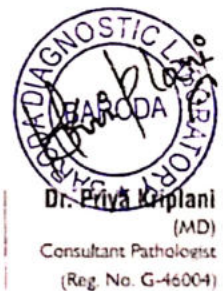

Dr. Priya Kiplani
(MD)
Consultant Pathologist
(Reg. No. G-46004)

302, Trivia Complex, Natubhai Circle, Race Course, Vadodara. ☎ +91 8866009950 / 7405009950 ✉ bdl95950@gmail.com

Laboratory results serve as an aid to diagnosis & should be interpreted in relation to clinical findings. Please refer back to laboratory in case of any discrepancy



BARODA DIAGNOSTIC LABORATORY

Name : PINKI
Ref By : ICURE HEART & DIET CLINIC

Age/Sex : 28 Yrs./F
Date : 02/10/2022
Report ID. : 1

HAEMOGRAM PROFILE

<u>TEST</u>	<u>RESULT</u>
Blood Group	: * A *
Rh Factor (Anti D.)	: * POSITIVE *

BIOCHEMISTRY

<u>FASTING (FBS)</u>			
Blood Glucose	: 85.0	mg/dL	70.00 - 110.00 mg/dL
<u>POST-PRANDIAL</u>			
Blood Glucose	: <u>152.0</u>	mg/dL	80 - 140 mg/dL

Done By Fully Auto Analyzer MIURA, A-1004

END OF REPORT



Dr. Nehal Tiwari
(MD)
Consultant Pathologist
(Reg. No. G-54530)

Dr. Priya Kriplani
(MD)
Consultant Pathologist
(Reg. No. G-46004)

302, Trivia Complex, Natubhai Circle, Race Course, Vadodara. ☎ +91 8866009950 / 7405009950 ✉ bdi95950@gmail.com

Laboratory results serve as an aid to diagnosis & should be interpreted in relation to clinical findings. Please refer back to laboratory in case of any discrepancy

Heart & General Clinic

iCure Heart& Diet Clinic, 402, Epsil on tower, opp Pasha bhai park, Race course, Vadodara



Sunny K. Machhi
+91 87585 30074
+91 83205 61551
sunnydigitalxray@yahoo.com

NAME	PINKI	AGE/SEX	FEMALE
REF BY	I CURE HEART &DIET CLINIC	DATE	03/10/22

X-RAY CHEST PA VIEW (PORTABLE)

FINDING

BOTH LUNGS FIELDS ARE NORMAL .

REMAINING LUNG FIELDS ARE NORMAL.

BOTH COSTOPHRENIC RECESS ARE CLEAR.

CARDIAC SIZE WITHIN NORMAL LIMITS.

MEDIASTINUM AND BONY THORACIC CAGE REVEAL NO ABNORMALITY.

IMPRESSION :NORMAL LUNGS HEART AND MEDIASTUINUM..



DR.HIMANI VIRAPARA
Regn. No: G.28771
M.D. [Radiodiagnosis]
(CONSULTANT RADIOLOGIST)



Heart & General Clinic

iCure Heart& Diet Clinic, 402, Epsil on tower, opp Pasha bhai park, Race course, Vadodara

NAME : Mrs Pinki	AGE : 28 Y/F	DATE : 02/10/2022
------------------	--------------	-------------------

ULTRASONOGRAPHY OF WHOLE ABDOMEN
(Screening Only)

Liver is normal in size and echotexture and shows normal parenchymal reflectivity. No focal lesion is seen. Hepatic veins appear normal. There is no evidence of any dilated intra hepatic biliary radicals.

Portal Vein appears normal in diameter.

Common Bile Duct is of normal diameter.

Gallbladder : Post Gall Bladder Removal

Pancreas is normal in size and shows homogenous reflectivity. There is no evidence of any calcification or ductal dilatation.

Spleen is normal size and shows a homogenous echotexture. There is no evidence of any focal lesion.

Both Kidneys are normal in position and size. They show normal cortical reflectivity and cortico-medullary distinction. Right kidney measures 89x43mm with 2mm calculi in upper cortex. Left kidney measures 98x41mm with 3.9mm calculi seen in lower cortex with no evidence of hydronephrosis

Bladder is well distended and shows normal wall thickness. No evidence of intra-luminal mass or calculi.

Uterus appears normal in size. Uterine myometrial echotexture is homogeneous. No focal lesion is seen. CET measures 5mm.

Both Ovaries appears normal in size & reflectivity. No evidence of any adnexal mass.

There is no evidence of ascites.

No evidence of any gross bowel mass seen.

No evidence of any aorto-caval or mesenteric root lymphadenopathy.

No mass or collection in right iliac fossa.

CONCLUSION: Small Calculi seen in both kidneys .



Mehul Prajapati

DR. MEHUL PRAJAPATI
CONSULTANT RADIOLOGIST

2D Echocardiography & Color Doppler Report

iCure Hear care, 402, Epsilon tower, opp Pasha bhai park, Race course, Vadodara

Patient Name: Mrs Pinki

Date: 02 / 10 / 2022

Age, Gender: female - 28 Years

M. Mode Study:

LA	33	IVS	09	PWD	09
AO	28	LVDs	30	LVDd	44

Doppler Study:

Mitral Valve	E: 0.66 A: 0.48
Aortic Valve	Normal
Tricuspid Valve	Normal
Pulmonary Valve	Normal

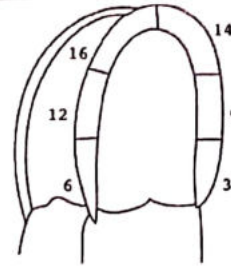

Apical
4 chamber view

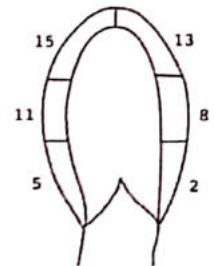

Apical
2 chamber view

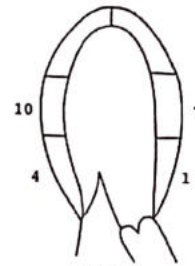

Apical
3 chamber view

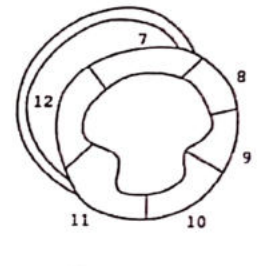

Parasternal short
axis view

Conclusion:

- **Normal LV Systolic function**
- **LVEF: 64 % ,No RWMA**
- **Cardiac Chambers: Normal**
- **Diastolic function: Normal**
- **TR: Mild PAH: Mild , RVSP: 34 mmhg**
- **No Ms , No MR**
- **No AR , No AS**
- **ASD/VSD/PDA/Co-A : No**
- **No Clots or vegetations found**
- **IVC: Normal**

Note:

Normal 2D echo report does not rule out cardiac diseases
 this report shall not be used for Medico legal purposes,
 Clinical Correlation advisable.



Dr. Krish P. Vaidya
 MD, FGDCC
 Associate Consultant-Cardiology
 Reg.No.G-50510

Dr. Krish P Vaidya
 Consultant Cardiologist, Diabetologist
 & General Physician