

HEALTH CHECK UP

Name : MR. Vijay K. Basetna

Date : 28/11/2023

Age : 58 yrs

Sex : Male / Female

Marital status : Married / Single

PERSONAL HISTORY

Habits : Smoking / Tobacco & Snuff / Alcohol no

Drug allergy if any :

Medical : / no

Surgical :

Height 171 cm Weight 87 Kg. BP 130/80 Pulse 82 min

Vision : Rt 6/60 Lt. 6/60 With Spectacles Rt. 6/6 Lt. 6/6

Colour Vision : Normal / Abnormal Near Vision N-6 BE

FAMILY HISTORY

Father Mother Siblings

CVS : Heart Sound Normal Murmurs Absent Thrills Absent

RS : Rate /mt Breath sounds Normal Adventitious Absent

ABDOMEN : Tenderness Absent Rigidity Absent Bowel sound Normal

Liver NAD Kidney NAD Hernia Absent

CNS : Cranial Nerves NAD Sensory System NAD Motor System NAD

ENT NAD

Remarks

Dr. Bharti Jeswani
MBBS

Dr. Seema Kale
MBBS, MD

Dr. S. K. Suri
MBBS

Dr. Meenakshi
MBBS

HOME SAMPLE COLLECTION FACILITY AVAILABLE

Patient Name : Mr. Vijay Kumar Basetha
 UHID/MR No. : FRAJ.0000239016
 Visit Date : 28-11-2023 10:06
 Sample Collected on : 28-11-2023 10:14
 Ref Doctor : SELF
 Emp/Auth/TPA ID : uiroip84rer45564
 Sponsor Name : MEDIWHEELS HEALTH CARE

Age / Gender : 58Y/Male
 OP Visit No : FRAJOPV114571
 Reported on : 28-11-2023 13:21
 Specimen : EDTA Blood
 Pres Doctor:

DEPARTMENT OF LABORATORY MEDICINE

TEST NAME	RESULT	BIOLOGICAL REFERENCE INTERVALS	UNITS
BLOOD GROUP AND RH TYPE			
ABO Group	A		
RH	Positive		
HAEMOGRAM			
Hb(Haemoglobin)	14.6	13 - 17	gm/dl
Method: Non Cyanide			
PCV / Haematocrit	44.5	40 - 50	%
Method: Pulse Height Detection			
ESR.	07	0 - 20	mms at the end of 1 hr
Method: Westergren's Method.			
Total Leukocyte Count	9200	4000 - 10000	/Cumm
Method: DC Detection Method			
Platelet Count	2.58	1.5 - 4.1	lakhs/cumm
Method: DC Detection Method			
RBC Count	4.9	4.5 - 6.0	Million/Cumm
Method: DC Detection Method			
MCV	90.2	77 - 98	fl
Method: Calculated.			
MCH.	29.6	27 - 32	pg
Method: Calculated			
MCHC.	32.8	31.5 - 34.5	gm/dl
Method: Calculated.			
Neutrophil	60	40 - 70	%
Method: Slide Test			
Lymphocyte	33	20 - 40	%
Method: Slide Test			
Eosinophil	05	1 - 6	%
Method: Slide Test			
Monocyte	02	2 - 10	%
Method: Slide Test			

Note: PERIPHERAL SMEAR - RBC's are normocytic normochromic. Leucocyte counts are within normal limits. Platelets are normal in number & morphology.
 No immature cells or haemoparasite detected.

IMPRESSION: NORMOCYTIC NORMOCHROMIC BLOOD PICTURE.

End of the report

• CLINICAL CORRELATION IS ESSENTIAL FOR FINAL DIAGNOSIS. • IF THE TESTS RESULTS ARE UNEXPECTED PLEASE CONTACT THE LABORATORY.
 • ALL THE CONGENITAL ANOMOLIES IN THE FETUS MAY NOT BE DIAGNOSED IN ULTRASONOGRAPHY. • THIS REPORT IS NOT VALID FOR MEDICOLEGAL PURPOSE.

Patient Name : Mr. Vijay Kumar Basetha
UHID/MR No. : FRAJ.0000239016
Visit Date : 28-11-2023 10:06
Sample Collected on : 28-11-2023 10:14
Ref Doctor : SELF
Emp/Auth/TPA ID : uiroip84rer45564
Sponsor Name : MEDIWHEELS HEALTH CARE

Age / Gender : 58Y/Male
OP Visit No : FRAJOPV114571
Reported on : 28-11-2023 13:21
Specimen : EDTA Blood
Pres Doctor:

Results are to be correlated clinically

Lab Technician / Technologist
Surinder

Dr. Prashant Purwar
MBBS, DCP
Consultant Pathologist

• CLINICAL CORRELATION IS ESSENTIAL FOR FINAL DIAGNOSIS. • IF THE TESTS RESULTS ARE UNEXPECTED PLEASE CONTACT THE LABORATORY.
• ALL THE CONGENITAL ANAMOLIES IN THE FETUS MAY NOT BE DIAGNOSED IN ULTRASONOGRAPHY. • THIS REPORT IS NOT VALID FOR MEDICOLEGAL PURPOSE.

Licensee : Bharti Medicare Pvt. Ltd. The Apollo Clinic, C-70, Major Sudesh Kumar Marg, Opp. Madhav Park, Near Main Market, Rajouri Garden, New Delhi-110 027
Phone : (011) 2591 8222 / 8333 / 8444, 9811061009, E-mail : rajourigarden@theapolloclinic.com, Website : www.apolloclinicrajourigarden.com Page 2 of

MSMF I I AM NO. : DL11E0021531

Patient Name : Mr. Vijay Kumar Basetha
 UHID/MR No. : FRAJ.0000239016
 Visit Date : 28-11-2023 10:06
 Sample Collected on : 28-11-2023 10:14
 Ref Doctor : SELF
 Emp/Auth/TPA ID : uiroip84rer45564
 Sponsor Name : MEDIWHEELS HEALTH CARE

Age / Gender : 58Y/Male
 OP Visit No : FRAJOPV114571
 Reported on : 28-11-2023 13:39
 Specimen : Serum
 Pres Doctor:

DEPARTMENT OF LABORATORY MEDICINE

TEST NAME	RESULT	BIOLOGICAL REFERENCE INTERVALS	UNITS
GLUCOSE - (FASTING) GLUCOSE - (FASTING) Method: (GOD-POD).	98	70 - 110	mg/dL
GLYCOSYLATED HEMOGLOBIN (HBA1C) GLYCOSYLATED HEMOGLOBIN (HBA1C) - WHOLE BLOOD Method: BORONATE AFFINITY	5.7	4.2 - 6.0	%
Thyroid Profile 2(Free T4, Free T3 And TSH) Serum FT3	4.3	3.2 - 5.9	pmol/l
Serum FT4	15.1	10.6 - 21.0	pmol/l
Serum TSH	1.2	0.38 - 5.0	uIU/ml
LIPID PROFILE TEST (PACKAGE) CHOLESTEROL Method: CHOD - PAP	148	Desirable < 200 Borderline High : 200-239 High : > 240	mg/dl
Triglyceride Method: GPO-PAP	86	50-200	mg/dl
HDL Method: DIRECT	47.5	30 - 50	mg/dl
LDL Method: DIRECT	83.3	60 - 100	mg/dl
VLDL Method: Calculated	17.2	<40	mg/dl
CHOLESTEROL / HDL RATIO Method: Calculated.	3.1	0 - 4.5	

End of the report

Results are to be correlated clinically

Lab Technician / Technologist
Rakesh

Dr. Prashant Purwar
MBBS, DCP
Consultant Pathologist

• CLINICAL CORRELATION IS ESSENTIAL FOR FINAL DIAGNOSIS. • IF THE TESTS RESULTS ARE UNEXPECTED PLEASE CONTACT THE LABORATORY.
 • ALL THE CONGENITAL ANAMOLIES IN THE FETUS MAY NOT BE DIAGNOSED IN ULTRASONOGRAPHY. • THIS REPORT IS NOT VALID FOR MEDICOLEGAL PURPOSE.

Patient Name : Mr. Vijay Kumar Basetha
 UHID/MR No. : FRAJ.0000239016
 Visit Date : 28-11-2023 10:06
 Sample Collected on : 28-11-2023 10:14
 Ref Doctor : SELF
 Emp/Auth/TPA ID : uiroip84rer45564
 Sponsor Name : MEDIWHEELS HEALTH CARE

Age / Gender : 58Y/Male
 OP Visit No : FRAJOPV114571
 Reported on : 28-11-2023 13:41
 Specimen : Serum
 Pres Doctor:

DEPARTMENT OF LABORATORY MEDICINE

TEST NAME	RESULT	BIOLOGICAL REFERENCE INTERVALS	UNITS
LIVER FUNCTION TEST (PACKAGE)			
BILIRUBIN - TOTAL Method: Jendrassik	0.77	0.1 - 1.3	mg/dl
Bilirubin (Direct)-Serum Method: Diazo.	0.13	0 - 0.3	mg/dl
A/G Method: Calculated	1.2	1.0 - 2.0	
BILIRUBIN - INDIRECT. Method: Calculated.	0.64	<1.1	mg/dl
SGOT /AST Method: IFCC (With P5P)	49.2*	0 - 35	U/L
SGPT/ALT Method: IFCC (With P5P)	61.6*	0 - 45	U/L
ALKALINE PHOSPHATE Method: AMP BUFFER	54.1	30 - 117	U/L
GGT. Method: SZAZ	26.4	10 - 50	U/L
TOTAL PROTEIN Method: Biuret	7.3	5.8-8.0	g/dl
ALBUMIN Method: BCG	4.1	3.7-5.2	g/dl
GLOBULIN Method: Calculated	3.2	2.5 - 3.5	mg/dL

End of the report

Results are to be correlated clinically

Lab Technician / Technologist
Rakesh

Dr. Prashant Purwar
MBBS, DCP
Consultant Pathologist

• CLINICAL CORRELATION IS ESSENTIAL FOR FINAL DIAGNOSIS. • IF THE TESTS RESULTS ARE UNEXPECTED PLEASE CONTACT THE LABORATORY.
 • ALL THE CONGENITAL ANOMOLIES IN THE FETUS MAY NOT BE DIAGNOSED IN ULTRASONOGRAPHY. • THIS REPORT IS NOT VALID FOR MEDICOLEGAL PURPOSE.

Patient Name : Mr. Vijay Kumar Basetha
 UHID/MR No. : FRAJ.0000239016
 Visit Date : 28-11-2023 10:06
 Sample Collected on : 28-11-2023 10:14
 Ref Doctor : SELF
 Emp/Auth/TPA ID : uiroip84rer45564
 Sponsor Name : MEDIWHEELS HEALTH CARE

Age / Gender : 58Y/Male
 OP Visit No : FRAJOPV114571
 Reported on : 28-11-2023 13:42
 Specimen : Serum
 Pres Doctor :

DEPARTMENT OF LABORATORY MEDICINE

TEST NAME	RESULT	BIOLOGICAL REFERENCE INTERVALS	UNITS
KFT - RENAL PROFILE-SERUM			
UREA Method: Urease	19.8	10-50	mg/dl
Creatinine Method: Jaffe	1.0	0.5 - 1.3	mg/dl
Uric Acid Method: Uricase	6.1	3.5 - 7.2	mg/dl
Sodium(Na) Method: ISE	140.1	136 - 142	mmol/L
Potassium(K) Method: ISE	4.2	3.8 - 5.0	mmol/L
Chloride(Cl) Method: ISE	99.8	95 - 103	mmol/L
Calcium Method: OCPC	9.3	9.2 - 11.0	mg/dl
Phosphorus Method: Molybdate UV	2.5	2.3 - 4.7	mg/dl

End of the report

Results are to be correlated clinically

 Lab Technician / Technologist
 Rakesh

 Dr. Prashant Purwar
 MBBS, DCP
 Consultant Pathologist

• CLINICAL CORRELATION IS ESSENTIAL FOR FINAL DIAGNOSIS. • IF THE TESTS RESULTS ARE UNEXPECTED PLEASE CONTACT THE LABORATORY.
 • ALL THE CONGENITAL ANOMALIES IN THE FETUS MAY NOT BE DIAGNOSED IN ULTRASONOGRAPHY. • THIS REPORT IS NOT VALID FOR MEDICOLEGAL PURPOSE.

Patient Name : Mr. Vijay Kumar Basetha
UHID/MR No. : FRAJ.0000239016
Visit Date : 28-11-2023 10:06
Sample Collected on : 28-11-2023 10:14
Ref Doctor : SELF
Package Name : MEDIWHEELS HEALTHCARE - FULL BODY HC MALE
 ABOVE 40 - RAJOURI GARDEN
Emp/Auth/TPA ID : uiroip84rer45564
Sponsor Name : MEDIWHEELS HEALTH CARE

Age / Gender : 58Y/Male
OP Visit No : FRAJOPV114571
Reported on : 28-11-2023 14:52
Specimen : Plasma(PP)
Pres Doctor:

DEPARTMENT OF LABORATORY MEDICINE

TEST NAME	RESULT	BIOLOGICAL REFERENCE INTERVALS	UNITS
GLUCOSE - (POST PRANDIAL) GLUCOSE - (POST PRANDIAL) Method: (GOD-POD)	139	70-140	mg/dl

End of the report

Results are to be correlated clinically

 Lab Technician / Technologist
 Rakesh

 Dr. Prashant Purwar
 MBBS, DCP
 Consultant Pathologist

• CLINICAL CORRELATION IS ESSENTIAL FOR FINAL DIAGNOSIS. • IF THE TESTS RESULTS ARE UNEXPECTED PLEASE CONTACT THE LABORATORY.
 • ALL THE CONGENITAL ANOMOLIES IN THE FETUS MAY NOT BE DIAGNOSED IN ULTRASONOGRAPHY. • THIS REPORT IS NOT VALID FOR MEDICOLEGAL PURPOSE.

Patient Name : Mr. Vijay Kumar Basetha
 UHID/MR No. : FRAJ.0000239016
 Visit Date : 28-11-2023 10:06
 Sample Collected on : 28-11-2023 10:14
 Ref Doctor : SELF
 Emp/Auth/TPA ID : uiroip84rer45564
 Sponsor Name : MEDIWHEELS HEALTH CARE

Age / Gender : 58Y/Male
 OP Visit No : FRAJOPV114571
 Reported on : 28-11-2023 14:47
 Specimen : Urine
 Pres Doctor :

DEPARTMENT OF LABORATORY MEDICINE

URINE ROUTINE EXAMINATION

URINE EXAMINATION TEST REPORT

Test Name	Observed Value	Unit	Reference Range
Urine R/M Examination			
Quantity	30	ml.	
Colour	Pale Yellow		Pale Yellow
Tranparency	Clear		Clear
Urine Specific Gravity	1.020		1.005 - 1.030
Dipstick			
pH	6.5		5.5 - 7.5
Dipstick / pH paper			
Chemical Examination			
Protein	Nil		Nil
Dipstick/Heat & acetic acid			
Sugar	Nil		Nil
Dipstick/Benedicts reagent			
			Nil
Microscopic Examination			
Pus Cells	1-2		1-2
RBC'S	Nil	/HPF	Nil
Casts	Nil	/HPF	Nil
Crystals	Nil	/HPF	Nil
Epithelial Cells	Occasional		Nil
Bacteria	Nil	/HPF	1-2
		/HPF	Nil

End of the report

Results are to be correlated clinically

Lab Technician / Technologist
Surinder

Dr. Prashant Purwar
MBBS, DCP
Consultant Pathologist

• CLINICAL CORRELATION IS ESSENTIAL FOR FINAL DIAGNOSIS. • IF THE TESTS RESULTS ARE UNEXPECTED PLEASE CONTACT THE LABORATORY.
 • ALL THE CONGENITAL ANAMOLIES IN THE FETUS MAY NOT BE DIAGNOSED IN ULTRASONOGRAPHY. • THIS REPORT IS NOT VALID FOR MEDICOLEGAL PURPOSE.

Patient Name : Mr. Vijay Kumar Basetha
 UHID/MR No. : FRAJ.0000239016
 Visit Date : 28-11-2023 10:06
 Sample Collected on : 28-11-2023 10:14
 Ref Doctor : SELF
 Emp/Auth/TPA ID : uiroip84rer45564
 Sponsor Name : MEDIWHEELS HEALTH CARE

Age / Gender : 58Y/Male
 OP Visit No : FRAJOPV114571
 Reported on : 28-11-2023 15:06
 Specimen : Stool
 Pres Doctor:

DEPARTMENT OF LABORATORY MEDICINE

STOOL ROUTINE

STOOL EXAMINATION TEST REPORT

Test Name	Observed Value	Unit	Reference Range
Stool R/M Examination			
Colour / Appearance	Brownish		Brownish
Consistency	Semi-Formed		Semi-Formed
Mucus	Nil		Nil
Blood	Nil		Nil
Parasities	Nil		Nil
PH	6.0		Nil
Microscopic Examination			
PUS Cells	0-1	/HPF	0-1
RBC'S	Nil	/HPF	Nil
OVA	Nil		Nil
Cysts	NIL		Nil

End of the report

Results are to be correlated clinically

Lab Technician / Technologist
Surinder

Dr. Prashant Purwar
MBBS, DCP
Consultant Pathologist

• CLINICAL CORRELATION IS ESSENTIAL FOR FINAL DIAGNOSIS. • IF THE TESTS RESULTS ARE UNEXPECTED PLEASE CONTACT THE LABORATORY.
 • ALL THE CONGENITAL ANOMOLIES IN THE FETUS MAY NOT BE DIAGNOSED IN ULTRASONOGRAPHY. • THIS REPORT IS NOT VALID FOR MEDICOLEGAL PURPOSE.

NAME: MR VIJAY KUMAR BASETHA
REF

AGE: 58 / Sex / M
DATE 28/11/2023

ECHO ADULT (COLOUR DOPPLER)

DIMENSIONS			NORMAL			DIMENSIONS			NORMAL		
Ao (ed)	38.6 mm	(1.5 cm/m ²)	IVS (Ed)	11.5 mm	(0.6-1.2cm)						
LA (es)	36.0 mm	(1.5 cm/m ²)	LVPW (Ed)	10.5 mm	(.6-1.1cm)						
RVID (ed)	Normal	(0.9cm/m ²)	EF	65.0 %	(0.62-0.85)						
LVID (ed)	45.0 mm	(2.6-3.4 cm/m ²)	FS	35.0							
LVID (es)	27.0 mm										

MORPHOLOGICAL DATA

Mitral Valve Normal

Aortic Valve Normal

Tricuspid Valve Normal

Pulmonary Valve Normal

Right Ventricle Normal

Left Ventricle Normal

Pericardium Normal

Interatrial Septum Normal

Interventricular Septum Normal

Pulmonary Artery Normal

Aorta Normal

Right Atrium Normal

Left Atrium Normal

Colour Doppler TRACE PR TRACE MR, NO PAH, IVC NORMAL,

Wall motion Normal

IMPRESSION : ALL CHAMBERS ARE NORMAL IN SIZE, NO RWMA, LVEF ~ 65%,
TRACE MR, MILD LV DIASTOLIC DYSFUNCTION,
TRACE PR, NO PAH, IVC NORMAL, RV FUNCTION NORMAL.

DR SEEMA KALE MD
SEN. (PHYSICIAN)

• CLINICAL CORRELATION IS ESSENTIAL FOR FINAL DIAGNOSIS. • IF THE TESTS RESULTS ARE UNEXPECTED PLEASE CONTACT THE LABORATORY.
• ALL THE CONGENITAL ANOMALIES IN THE FETUS MAY NOT BE DIAGNOSED IN ULTRASONOGRAPHY. • THIS REPORT IS NOT VALID FOR MEDICOLEGAL PURPOSE.

Licensee : Bharti Medicare Pvt. Ltd. The Apollo Clinic, C-70, Major Sudesh Kumar Marg, Opp. Madhav Park, Near Main Market, Rajouri Garden, New Delhi-110 027
Phone : (011) 2591 8222 / 8333 / 8444, 9811061009, E-mail : rajourigarden@theapolloclinic.com, Website : www.apolloclinicrajourigarden.com

MSME UAM NO. : DI 11E0021524

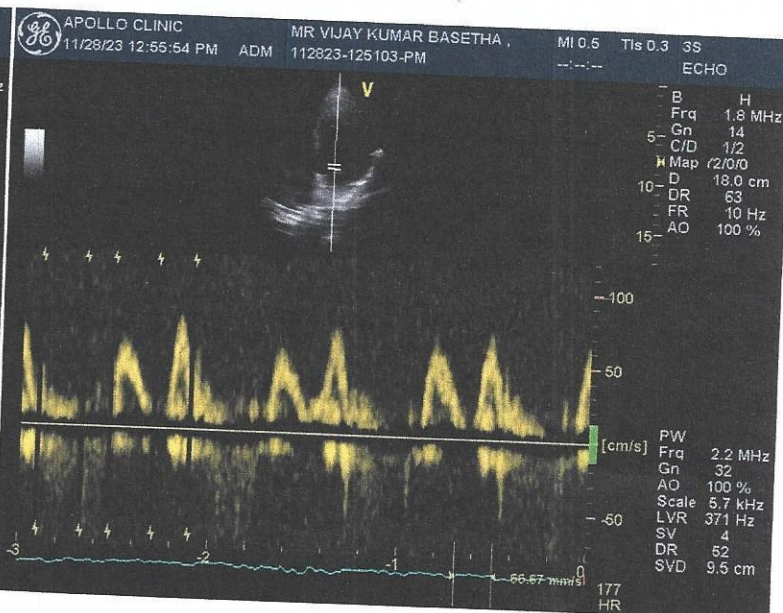
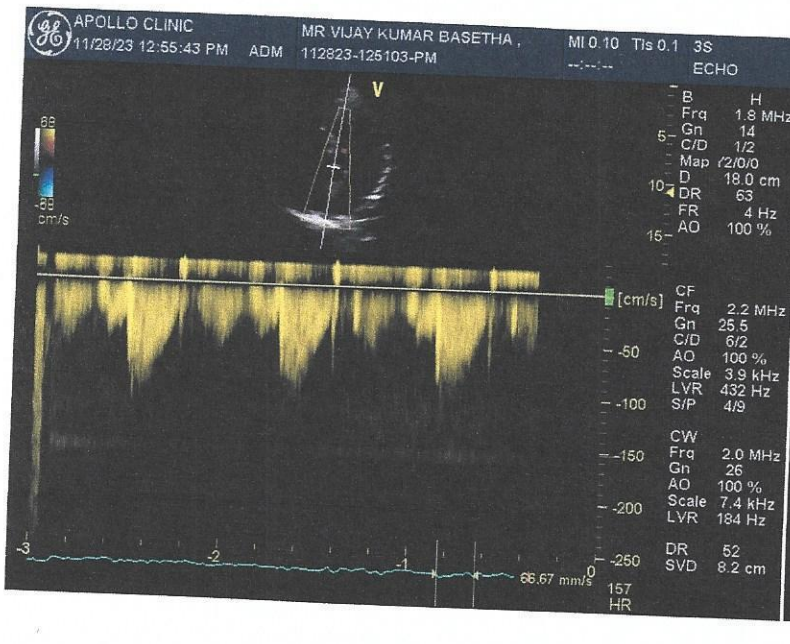
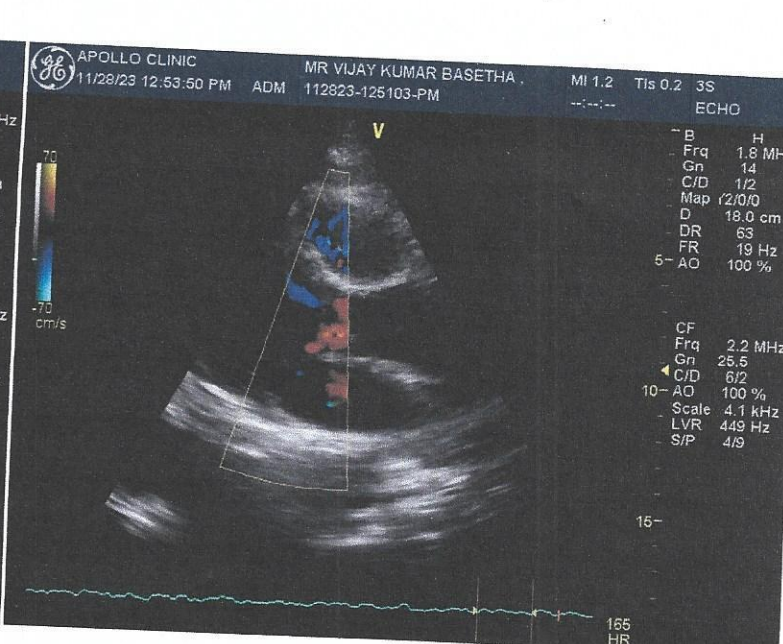
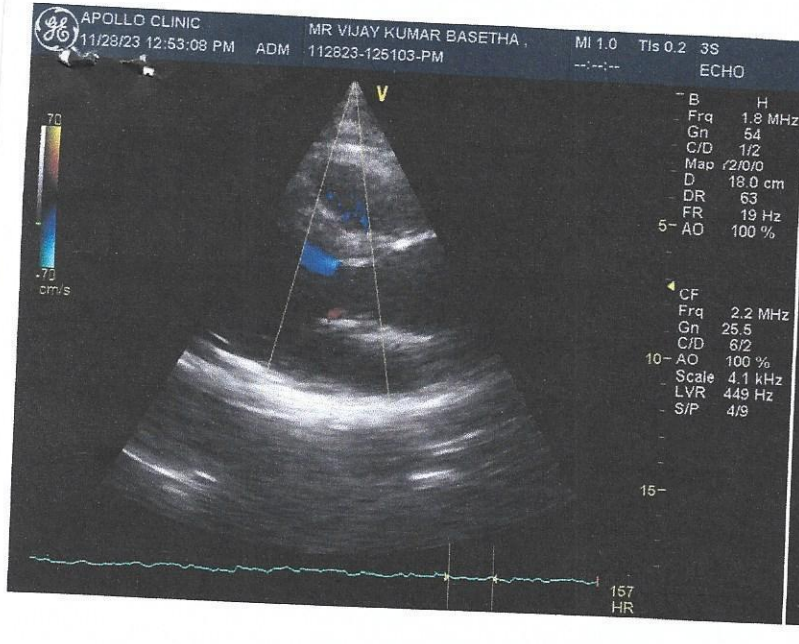

28-Nov-2023 12:47:14
58 Years
Mr Vijay Kumar Baselha
Male

PageWriter 300pi

Rate 82
PR 171
QRSD 99
QT 348
QTc 406

NORMAL SINUS RHYTHM, RATE 82.....normal P axis, PR, rate & rhythm
BORDERLINE LEFT ATRIAL ABNORMALITY.....P>30ms, <-.10mV V1
EARLY TRANSITION WITH RSR' IN V1 OR V2.....QRS area positive & R'



Unconfirmed diagnosis

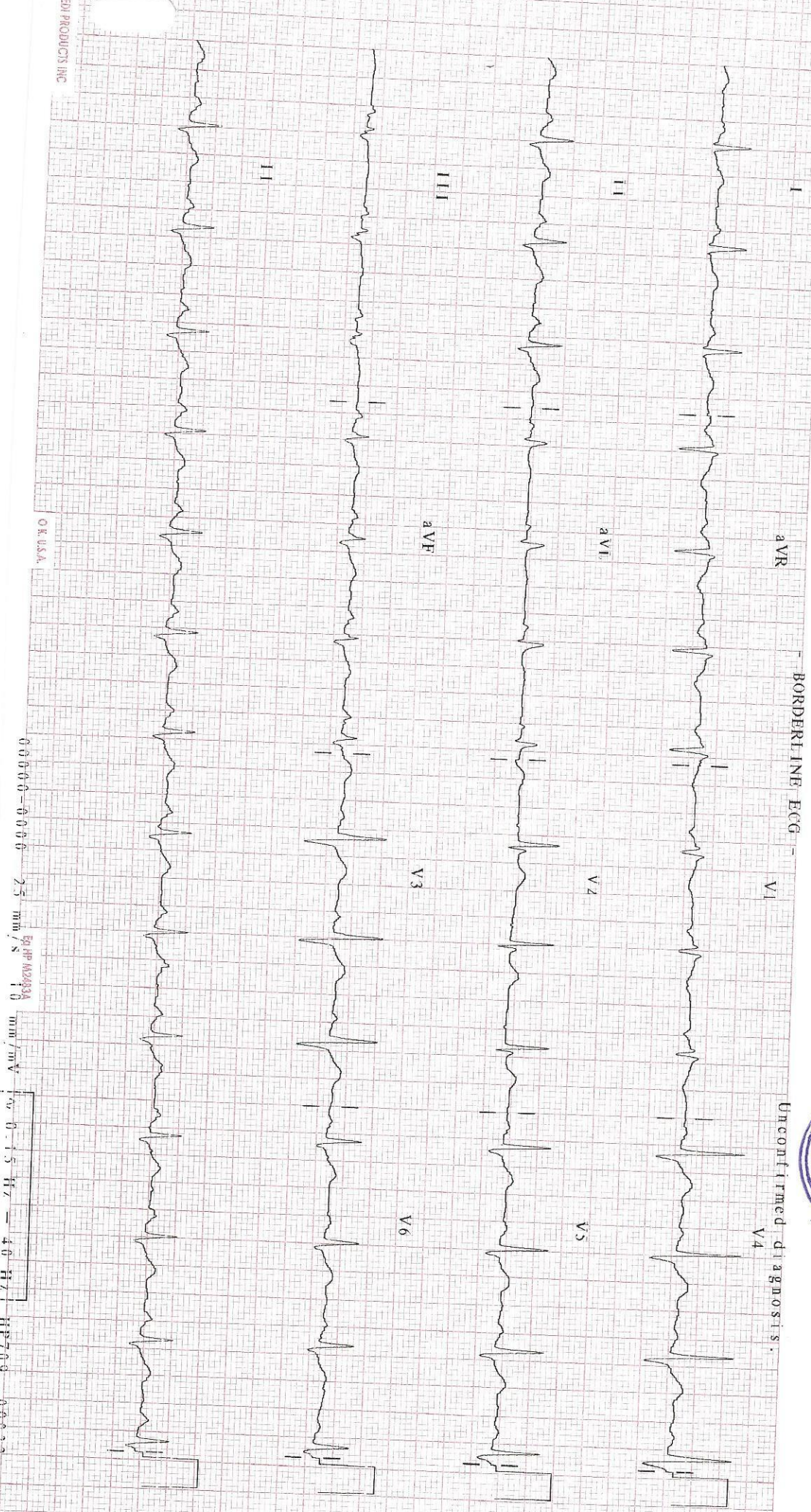

HEM PRODUCTS INC

OK USA

00000-00000 25 mm/s

EQ HP M32834 10 mm/mV

0 1.5 Hz 4.0 Hz 7.0 Hz 0.022



Medicaid

APOLLO CLINIC C-70 RAJOURI GARDEN

Last Name: **BASETHA**
First Name: **VIJAY KUMAR**
ID: **10003023**
Date: **28/11/2023**
Predicted: **ERS 93**

Date of Birth: **05/04/1965**
Sex: **Male**
Ethnic Corr: **100%**
Description:
Comments:

Age:
Weight (K
Height (cm
BSA (m2):
Smoke:



Spirometry Results

Parameter	Pred	Pre	%Pred
FVC	(L) 4	3.01	75
FEV ₅	(L) -----	0.27	
FEV ₁	(L) 3.18	0.9	28
PEFR	(L/s) 8.16	5.99	73
PIFR	(L/s) -----		
FEF ₂₅₋₇₅	(L/s) 3.52	3.79	108
FEF _{25%}	(L/s) 7.18	5.83	81
PEF _{50%}	(L/s) 4.33	3.8	88
PEF _{75%}	(L/s) 1.62	2.39	148
FEV ₁ /FVC	(%) 76.77	29.9	39
FVC Time	(Sec) -----	2.24	
SVC	(L) 4.16	0.87	21
ERV	(L) -----		
IRV	(L) -----	0.47	
VE	(L/min) -----	0.02	
RF	(L/min) -----	10.09	
TI	(sec) -----	26.55	
Te	(sec) -----	1.38	
V _i	(L) -----	0.88	
V _v /T _i	(L/s) -----	0.38	
T _i /T _{tot}	(sec) -----	0.28	
IC	(L) -----	0.61	
MVV	(L/min) 118.21	0.4	
MRF	(L/min) -----		
MVt	(L) -----		
MVVt	(sec) -----		
ELA	(Years) 54	11.26	
		126	

Pre Medication Report Indicates
Severe Obstruction %FEV₁/FVC < 80% Pred %FEV₁/FVC and FEV₁ < 50% Pred (FEV₁)

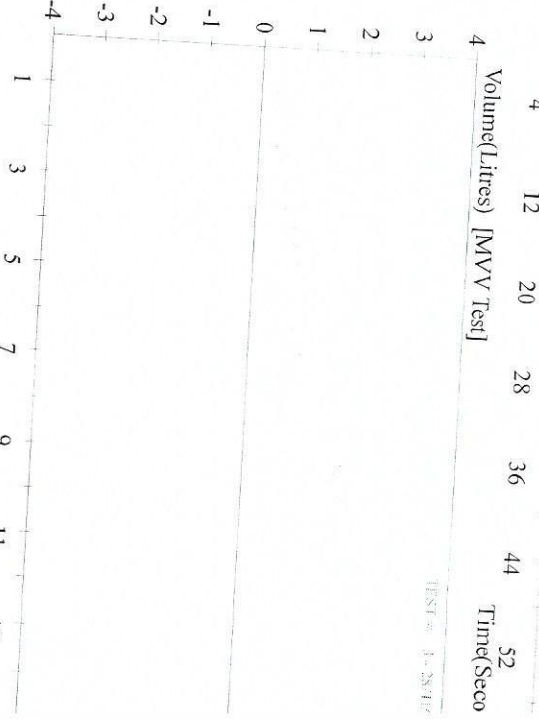
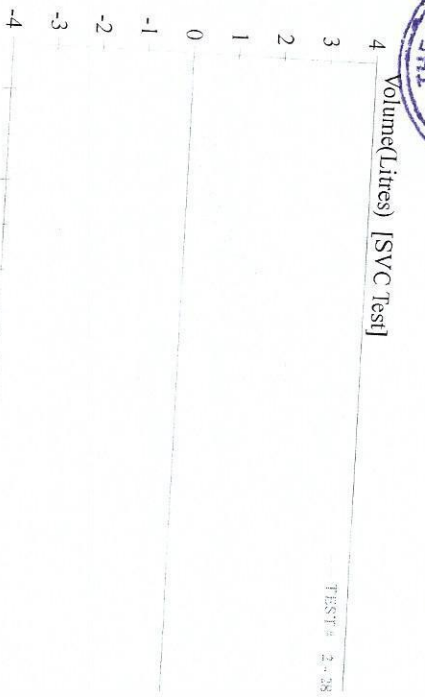
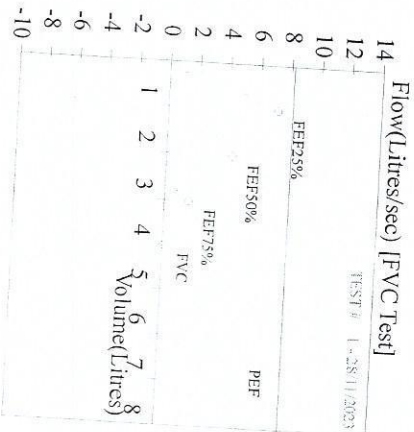

Patient Name : Mr. Vijay Kumar Basetha
Age/Sex : 58 Y/M
Pres Doctor :
Ref.by : SELF

MR No : FRAJ.0000239016
Visit No : FRAJOPV114571
Bill Date : 28-11-2023 10:09
Report Date : 28-11-2023 10:12

X-RAY CHEST PA VIEW

- Fibrotic bands & nodular opacities noted in bilateral upper zones.
- Both costophrenic angles are normal.
- B/L hila appear normal in size & density.
- Both domes of diaphragm are normal.
- Cardiac silhouette appears normal.
- Visualised soft tissues and bony cage appear normal.

To be correlate clinically.

DR. ANISHA GUPTA
MBBS, DNB RADIOLOGIST
RADIOLOGIST

Patient Name : Mr. Vijay Kumar Basetha
Age/Sex : 58 Y/M
Pres Doctor :
Ref.by : SELF

MR No : FRAJ.0000239016
Visit No : FRAJOPV114571
Bill Date : 28-11-2023 10:09
Report Date : 28-11-2023 11:34

ULTRASOUND WHOLE ABDOMEN

LIVER: Liver is normal in size **with increased parenchymal echogenicity s/o grade I fatty liver.**
No focal intra-hepatic lesion detected. Intra-hepatic biliary radicals are not dilated. Portal vein is normal in calibre.

GALL BLADDER: Gall bladder is well visualised. Its wall thickness is normal.
No calculus or mass lesion is seen in gall bladder.

PANCREAS: Pancreas appears normal in size and echopattern.

SPLEEN: Spleen appears normal in size and echopattern.

KIDNEYS: Both kidneys are normal in position, size and outline.
Right kidney measures 8.2 x 5.2 cm. Left kidney measures 8.4 x 4.6 cm.
Cortico-medullary differentiation of both kidneys is maintained.
Central sinus echoes are compact.No calculus / hydronephrosis is noted.

Visualised parts of retroperitoneum do not show any lymphadenopathy.

URINARY BLADDER: Urinary bladder is well distended and shows clear contents.

PROSTATE: Prostate is normal in shape, size and echotexture.

No free fluid detected.

IMPRESSION: - GRADE I FATTY LIVER.

To be correlate clinically.

Dr. Anisha Gupta
Consultant Radiologist.

Disclaimer: Renal calculi less than 5mm could be missed on an Ultrasound.
NCCT KUB is the modality of choice for the same.