

Name	: MRS. NAMRATA VERMA	Bill No.	: 23R14953
Age / Sex	: 35 Y / Female	Bill Date.	: 07/03/2023
Referred By	: Dr. Pavankumar Namewar	Reg No.	: 23003667
Category	: MEDIWHEEL	Print Date/Time	: 07/03/2023 / 04:40:42 PM
Printed By	: Rani Bharti		
Reported By	: Dr. Rupesh Kumar Namdev		

Ultra Sonography Reporting

USG Whole Abdomen

LIVER : Liver mildly enlarged in size, normal shape & echotexture. No focal or diffuse lesion seen. IHBR'S & CBD are normal in appearance.

PORTAL VEIN : Portal vein is normal in size, hepatopetal flow.

IVC & HV : Sizes normal, respiratory variations normal.

GALL BLADDER : Lumen is well distended & echofree. No calculus or sludge is seen.

SPLEEN : Spleen appears normal in size, shape & echotexture. No focal lesion seen. Splenic vein – normal.

PANCREAS : Normal in size and echotexture.

ASCITES : No free fluid seen in peritoneal cavity.

BOTH KIDNEYS : Both kidneys appear normal in size, normal shape & echotexture. Cortical thickness & corticomedullary differentiation normal. No calculus seen. No hydronephrosis.

Right kidney size – 9.4x2.8 cm.

Left kidney size - 10.0x3.9 cm.

UTERUS : Uterus is anteverted and appears normal in size.

Uterus measure- 9.0x3.8x4.9 cm vol- 90.95 ml. Normal shape & echotexture. Myometrium and endometrium appear to be normal.

BOTH OVARIES: Both ovary enlarged in size shows multiple small follicles arranged peripherally.

Right ovary - 4.6x2.9x2.6 cm vol- 18.78 ml

Left ovary - 3.9x2.2x2.5 cm vol- 11.50 ml

- Cervix appears normal.
- No adenexal mass lesion / collection noted.
- No free fluid in POD.

URINARY BLADDER : Shows normal uniform wall thickness and echofree lumen.

IMPRESSION

Mild hepatomegaly

Bilateral polycystic ovarian disease.

DR. RUPESH KUMAR NAMDEV
CONSULTANT RADIOLOGIST

We work on No Profit No Loss Basis



NAME : MRS. NAMRATA
AGE / SEX : 34 Y / F
DATE : 7.03.2023
REF. BY : DR. PAVANKUMAR NAMEWAR
REPORTED BY : DR. GAURAV JAIN

M- MODE

Measurement	PTS value	Normal value (mm)	Measurement	PTS value	Normal value (mm)
AO	20	20-37	IVS (d)/(S)	9/11	6-11
LA	38	19-40	LVD (d) / (S)	45/29	45-50 / 23-39
MACS		15-26	LVPW(D)/(S)	7/11	6-11
EPSS		<8 mm	EF/FS	66%/36%	

2D ECHO

CHAMBERS

LEFT ATRIUM- NORMAL
 RIGHT ATRIUM- NORMAL
 LEFT VENTRICLE- NORMAL
 RIGHT VENTRICLE- NORMAL
 LVOT/ RVOT- NORMAL
 RWMA - No

VALVES

CONTINUOUS WAVE & COLOR WAVE DOPPLER

VALVE	REGURGITATION	GRADIENT (MMHG)	ANATOMY
Mitral Valve	Nil	Not Significant	NORMAL
Aortic Valve	Nil	Not Significant	NORMAL
Tricuspid Valve	Nil	Not Significant	NORMAL
Pulmonary Valve	Nil	Not Significant	NORMAL

PULSE WAVE DOPPLER

MITRAL VALVE INFLOW SHOWS WAVE E/A - 1.6 Waves DT - 180 m Sec E/E - 5

SEPTAE- IVS/IAS INTACT.

ARTERIES & VEIN

AORTA - NORMAL
 PA - NORMAL
 IVC - NORMAL
 SVC - NORMAL
 PULMONARY VEIN - NORMAL

PERICARDIUM-NORMAL

IMPRESSION

IVC - Collapsing
 Normal chambers & valves
 No RWMA
 No MR/TR/PAH
 Normal biventricular systolic function.
CARDIOLOGIST:

Dr. GAURAV JAIN
 MBBS, DNB (Medicine),
 DM (Cardiology), FACC, PDF in pediatric Cardiology
 Adult & Paediatric Interventional Cardiologist
We work on No Profit No Loss Basis



भारत सरकार
Government of India

नाम: वर्मा
Name: Varma

जन्म तिथि / DOB: 11/02/1988

मकान / Family

8205 8235 0913

आधार - आम आदमी का अधिकार

भारत सरकार
Government of India

आधार
Unique Identification Authority of India

पता: D/O: भुवेंद्र कुमार वर्मा,
5/B, स्ट्रीट 35, सेक्टर 5, वार्ड नं
45, सिविल स्टेशन मिलाड़, दुर्ग,
सिविक स्टेशन मिलाड़, छत्रतीसगढ़,
490006

Address: D/O: Bhupendra Kumar Verma,
5/B, street 35, SECTOR 5, ward no 45,
Civic Centre Bhalal, Durg, Civic Centre
Bhalal, Chhatisgarh, 490006

8205 8235 0913

1517
1800 120 1947

www.uidai.gov.in

ID: 7
MRS. NAMRATA VERMA
Female 35Years
Department:

25-02-2023 12:27:49 PM
HR 79 bpm
P 98 ms
PR 140 ms
QRS 95 ms
QT/QTc 374/429 ms
PQRST 74/89/56 °
RV5/SV1 0.913/0.419 mV

Diagnosis Information:
Sinus Arrhythmia
Middle ST Depression(V3)
T Wave Abnormality(V3,V4)



Technician : BM SHAH HOSPITAL
Report Confirmed by:

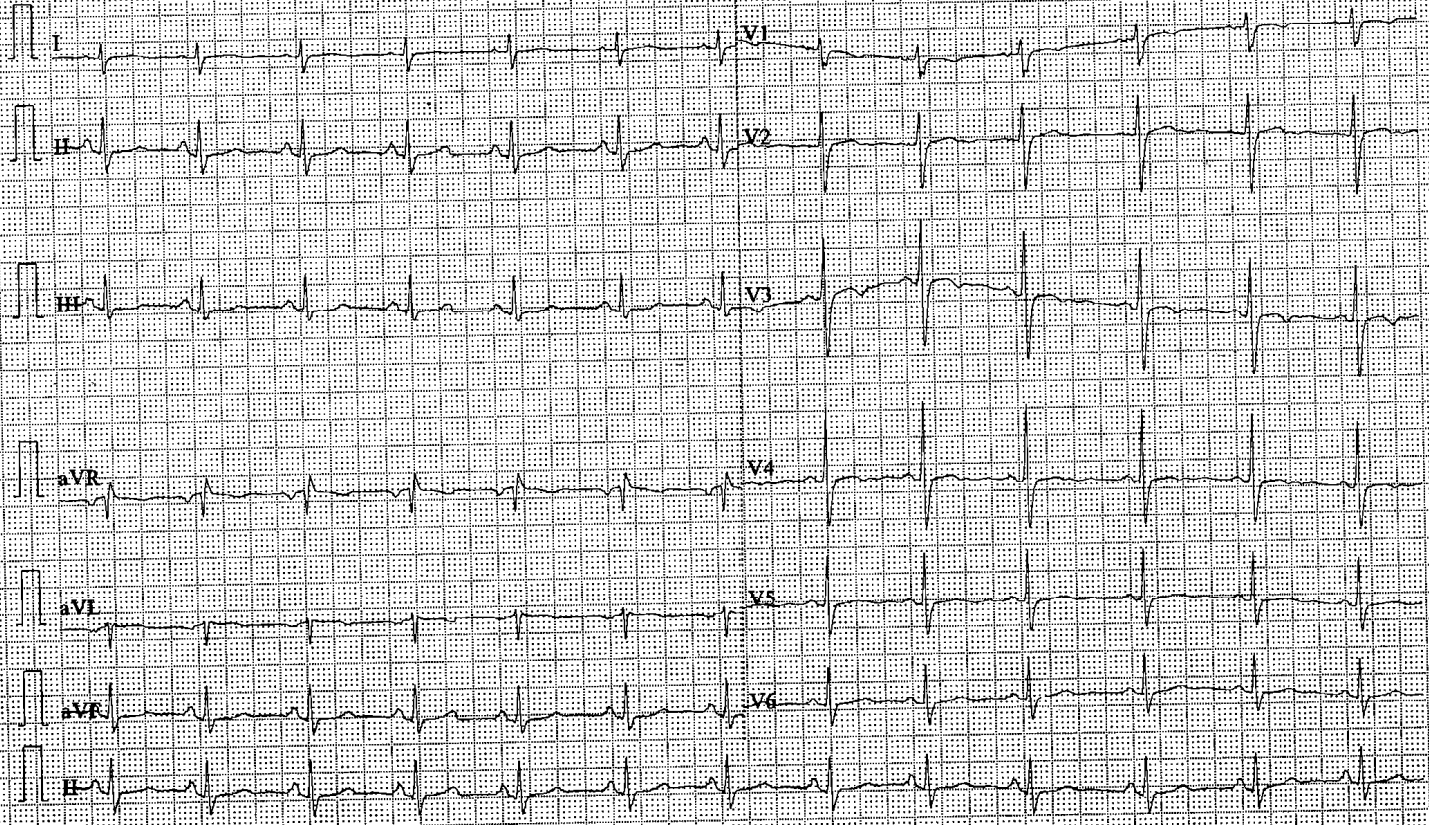

0.05-45Hz AC50 25mm/s 10mm/mV 2*5.0s+1r 79 V2.2 SEMP V1.81 B M SHAH HOSPITAL & MEDICAL RESEARCH

Name	: MRS. NAMRATA VERMA	Bill No.	: 23R14953
Age / Sex	: 35 Y / Female	Bill Date.	: 07/03/2023
Referred By	: Dr. Pavankumar Namewar	Reg No.	: 23003667
Category	: MEDIWHEEL		
	:		
Printed By	: Ritu Tandon	Print Date/Time	: 07/03/2023 / 02:27:11 PM
Reported By	: Dr. Pavankumar Namewar		

Blood Report

Parameters Name	Result	Unit	Biological Ref. Interval
Esr E.S.R.	7	Blood mm.1hours	M: 15 mm.1hours F: 20 mm.1hours
Blood Grouping & Rh Blood Group Rh	A+ Positive	Blood .	.

Dr. RAJNI PRAJAPATI
DCP, DNB

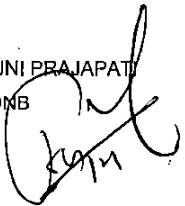

We work on No Profit No Loss Basis

Address : Shastri Nagar, Supela , Bhilai
Chhattisgarh- 490023

Phone : 777-30-777-11, 777-30-777-22



Email : info@bmsah.in
Website : www.bmsah.in



Name	: MRS. NAMRATA VERMA	Bill No.	: 23R14953
Age / Sex	: 35 Y / Female	Bill Date.	: 07/03/2023
Referred By	: Dr. Pavankumar Namewar	Reg No.	: 23003667
Category	: MEDIWHEEL		
Printed By	: Ritu Tandon	Print Date/Time	: 07/03/2023 / 02:27:11 PM
Reported By	: Dr. Pavankumar Namewar		

Biochemical Examination

Parameters Name	Result	Unit	Biological Ref. Interval
Serum Creatinine	0.78	Blood mg per 100 ml	0.5 - 1.5 mg per 100
Serum Uric Acid	3.4	Blood mg/dl	MALE UPTO 7.2 FEMALE UPTO 6.0

Dr. RAJINI PRAJAPATI
DCP, DNB

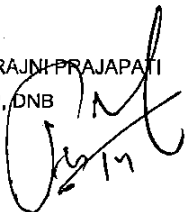

We work on No Profit No Loss Basis

Address : Shastri Nagar, Supela, Bhilai
Chhattisgarh- 490023
Phone : 777-30-777-11, 777-30-777-22



Email : info@bmsah.in
Website : www.bmsah.in



Name	: MRS. NAMRATA VERMA	Bill No.	: 23R14953
Age / Sex	: 35 Y / Female	Bill Date.	: 07/03/2023
Referred By	: Dr. Pavankumar Namewar	Reg No.	: 23003667
Category	: MEDIWHEEL		
Printed By	: Ritu Tandon	Print Date/Time	: 07/03/2023 / 02:27:11 PM
Reported By	: Dr. Pavankumar Namewar		

Glycosulated Haemoglobin (Hba1C)

Parameters Name	Result	Unit	Biological Ref. Interval
Glycosylated Haemoglobin (Hba1C)			
Glycosylated Haemoglobin	5.42	Blood % OF TOTAL HB	Non Diabetic : 4.0-6.0, Good Control : 6.1-7.0, Fair Control : 7.1-8.0, Poor Control : =>8.1

Dr. RAJNI PRAJAPATI
DCP, DNB

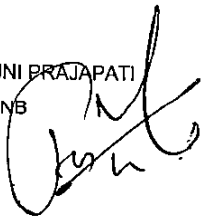

We work on No Profit No Loss Basis

Address : Shastri Nagar, Supela, Bhilai
Chhattisgarh- 490023
Phone : 777-30-777-11, 777-30-777-22



Email : info@bmsah.in
Website : www.bmsah.in



Name	: MRS. NAMRATA VERMA	Bill No.	: 23R14953
Age / Sex	: 35 Y / Female	Bill Date.	: 07/03/2023
Referred By	: Dr. Pavankumar Namewar	Reg No.	: 23003667
Category	: MEDIWHEEL		
Printed By	: Ritu Tandon	Print Date/Time	: 07/03/2023 / 02:27:11 PM
Reported By	: Dr. Pavankumar Namewar		

Urine Analysis

Parameters Name	Result	Unit	Biological Ref. Interval
Urine Routine And Microscopic General Characteristics.		Urine	
Specimen	Urine		
Quantity	20ml		
Colour	Pale		
Appearance	Clear		
Reaction	Acidic		
Specific Gravity	-		
Chemical Examination			
Albumin	Nil		
Sugar	Nil		
Acetone	-		
Bile Salt	-		
Bile Pigment	-		
Urobilinogen	-		
B.J. Proteins	-		
Microscopic Appearance			
Pus Cells	3-5		
Epithelial	1-2		
Red Blood Cells	Nil		
Crystals	Nil		
Amorphus Deposits	Nil		
Other Substances	Nil		

Liver Function Test

Parameters Name	Result	Unit	Biological Ref. Interval
Liver Function Test (LFT)		Blood	
Total Bilirubin	0.8	mg/dl	0.0 - 1.0 mg/dl
Direct Bilirubin	0.2	mg/dl	0 - 0.25 mg/dl
Indirect Bilirubin	0.6	mg/dl	0.0 - 1.0 mg/dl
S.G.O.T.	28	U/L	5-40 U/L
S.G.P.T.	17	U/L	5-40 U/L

Dr. RAJNI PRAJAPATI
DCP, DNB

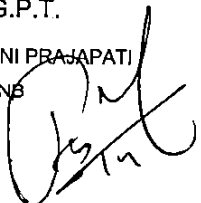

We work on No Profit No Loss Basis



Name	: MRS. NAMRATA VERMA	Bill No.	: 23R14953
Age / Sex	: 35 Y / Female	Bill Date.	: 07/03/2023
Referred By	: Dr. Pavankumar Namewar	Reg No.	: 23003667
Category	: MEDIWHEEL		
Printed By	: Ritu Tandon	Print Date/Time	: 07/03/2023 / 02:27:11 PM
Reported By	: Dr. Pavankumar Namewar		

Liver Function Test

Parameters Name	Result	Unit	Biological Ref. Interval
Alkaline Phosphate	69	U/L	Age: (Male): (Female): 1-30 days: 75-319: 45-406 1mnth-1 yr: 82-383 : 124-341 1yr-3yr: 104-345 : 108-317 4yr-6yr: 93-309 :96:297 7 yr-9 yr: 86-315 :69:325 10yr-12yr: 42-362 :51-332 13 yr-15yr: 74-390 :50-162 16 yr-18yr: 52-171 : 47-119
Total Protein	8.1	gm/dl	6 - 8.6 gm/dl
Serum Albumin	4.6	gm/dl	3.8 - 4.4 gm/dl
Globulin	3.5	gm/dl	1.8 - 3.2 gm/dl

Biochemical Examination

Parameters Name	Result	Unit	Biological Ref. Interval
Blood Sugar Fasting (BSF/FBS) Blood Sugar Fasting	68	Blood mg/dl	60 - 110 mg/dl
Blood Urea Blood Urea	18	Blood mg/dl	10 - 40 mg/dl

Dr. RAJNI PRAJAPATI
DCP, DNB

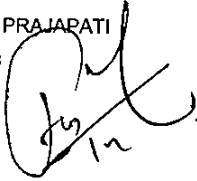

We work on No Profit No Loss Basis

Address : Shastri Nagar, Supela, Bhilai

Chhattisgarh- 490023

Phone : 777-30-777-11, 777-30-777-22



Email : info@bmsah.in

Website : www.bmsah.in



Name : MRS. NAMRATA VERMA
Age / Sex : 35 Y / Female
Referred By : Dr. Pavankumar Namewar
Category : MEDIWHEEL
Printed By : Ritu Tandon
Reported By : Dr. Pavankumar Namewar
Bill No. : 23R14953
Bill Date. : 07/03/2023
Reg No. : 23003667
Print Date/Time : 07/03/2023 / 02:27:11 PM

Lipid Profile

Parameters Name	Result	Unit	Biological Ref. Interval
Lipid Profile			
Sr.Cholesterol	153	Blood mg/dl	0 - 200
Sr.Triglyceride	84	mg/dl	60 - 200
Hdl Cholesterol	48	mg/dl	30 - 60
Ldl Cholesterol	88	mg/dl	150
Vldl Cholesterol	17	mg/dl	5-40
Chol / Hdl Ratio	3.18	Ratio Units	3-5

Dr. RAJNI PRANAPATI
DCP, DNB

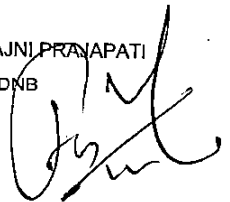

We work on No Profit No Loss Basis

Address : Shastri Nagar, Supela, Bhilai

Chhattisgarh- 490023

Phone : 777-30-777-11, 777-30-777-22



Email : info@bmshah.in

Website : www.bmshah.in



Name	: MRS. NAMRATA VERMA	Bill No.	: 23R14953
Age / Sex	: 35 Y / Female	Bill Date.	: 07/03/2023
Referred By	: Dr. Pavankumar Namewar	Reg No.	: 23003667
Category	: MEDIWHEEL		
Printed By	: Ritu Tandon	Print Date/Time	: 07/03/2023 / 02:27:11 PM
Reported By	: Dr. Pavankumar Namewar		

Complete Blood Count

Parameters Name	Result	Unit	Biological Ref. Interval
Complete Blood Count (CBC)			
Hemoglobin	13.4	gm%	M: 14.5-16.5 F: 11-14.5
RBC count.	4.62	Mill/cu.mm	M: 4.5-5.5 F: 4.0-5.5
Packed Cell Volume	37.6	per 100 ml	M:43-54 F:37-47
M.C.V	81	fl	82 - 94
M.C.H	29	pico grams	27 - 32
M.C.H.C	35.6	%	32 - 39
RDW	10.7	%	11.6 - 14.0
Total Leucocyte Count	6500	per cu mm	4000 - 11000
Differential Leucocyte Count			
Polymorphs	60	%	40 - 75
Lymphocyte	35	%	25 - 45
Eosinophils	2	%	1-6
Monocyte	3	%	upto 5
Basophil	0	%	upto 1
Platelet Count	267000	per cu mm	150000 - 400000

Dr. RAJNI PRAJAPAT
DCP, DNB

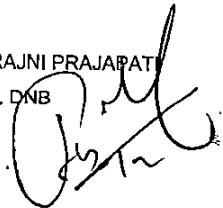

We work on No Profit No Loss Basis

Address : Shastri Nagar, Supela, Bhilai
Chhattisgarh- 490023
Phone : 777-30-777-11, 777-30-777-22



Email : info@bmshah.in
Website : www.bmshah.in





Shot on OnePlus

By MEDHA

Name : MRS. NAMRATA VERMA
Age / Sex : 35 Y / Female
Referred By : Dr. Pavankumar Namewar
Category : MEDIWHEEL
Printed By : Rani Bharti
Reported By : Dr. Rupesh Kumar Namdev

Bill No. : 23R14953
Bill Date. : 07/03/2023
Reg No. : 23003667

Print Date/Time : 09/03/2023 / 01:28:48 PM

X Ray Chest Pa

X - Ray Reporting

Observation:

- Both hilar shadows appear normal.
- Both lung fields are clear.
- Both costo and cardio phrenic angles are clear.
- Cardiac size appear normal.
- Trachea centrally placed.
- Soft tissue and bony cage appear normal.
- Both hemidiaphragms are well outlined.

Impression:

Normal study.

DR. RUPESH KUMAR NAMDEV
CONSULTANT RADIOLOGIST

We work on No Profit No Loss Basis

Address : Shastri Nagar, Supela , Bhilai
Chhattisgarh- 490023
Phone : 777-30-777-11, 777-30-777-22



Email : info@bmsah.in
Website : www.bmsah.in

