



दिवाकर डायग्नोस्टिक सेंटर

E-7/636, पंजाब नेशनल बैंक के पास, मैन रोड, अरेरा कॉलोनी भोपाल (म.प्र.)

फोन: 0755-2465288, 0755-3520545 मो: 9826340190



Dr. B. M. Agarwal
MBBS, DCP
Consultant Pathologist



दिवकर डायग्नोस्टिक सेंटर

E-7/636, पंजाब नेशनल बैंक के पास, मैन रोड, अरेरा कॉलोनी भोपाल (म.प्र.)

फोन: 0755-2465288, 0755-3520545 मो: 9826340190

Pt.Name :-	Mrs. Keerti Sharma
Age :-	33y/F
Refd. By :-	BOB
Lab.pNo.:-	84
Date :-	26/02/2022

EXAMINATION OF BLOOD

TEST	RESULT	NORMAL VALUE
Haemoglobin	10.9mgs%	Female 12-16gms%, Male 14-18gms%
Red Cell count	4.6	4.5-5.6 million /cumm
Platelet Count	1.62	1.5-5.6 Lac/cumm
Leucocytes per.cu.mm	9500/cumm	5000-11000/cumm
Neutrophils	55%	50-70%
Lymphocytes	30%	20-40%
Eosinophils	10%	0-7%
Monocytes	05%	2-8%
PCV	37.0	37-47
MCV	74.3	76-96
MCH	28.6	27-32
MCHC	30.3	31-35
ESR	14	Male 0-9, Female 0-20mm/FHR
Blood Group	"O" Positive	
S.Bilirubin(Total)	0.69	0.2-1.0mg/dl
Direct	0.25	0.0-0.25mg/dl
Indirect	0.44	
SGOT	18.3	5-35U/L
SGPT	22.6	8-40U/L
Alk Phosphatase	8.0	3-13 KA units
S. Protein(Total)	6.7	6.0-8.0mg%
Albumin	3.8	3.7-5.3mg%
Globulin	2.9	1.5 to 3.5 mg%
AG Ratio	1.49	1.-2.0
Blood Urea Nitrogen (BUN)	11.5	7-20 mg/dl
S.Creatine	0.72	0.5-1.4mg/dl
S. Uric Acid	4.9	3.5-7.5mg%
Calcium	8.5	8.5-10.5 gm/dl
GGTP	30.2	5-35 UL/dl
Fasting Blood Sugar	69.5	70 to 110mg/dl
Post Prandial Blood Sugar	121.2	Up to 150mg/dl
Total Serum Cholesterol	152.8	100-250 mg%
Serum Triglyceride	100.5	Up to 160 mg%
Serum Cholesterol HDL	42.5	Up to 65 mg%
Serum CholesterolLDL	89.7	Up to 125 mg%
VLDL	21.6	Up to 30 mg%
TC/HDL Ratio	3.42	
Glycosylated Hemoglobin HBA1c	5.1	Below - 6.0 % -Non Diabetic control 6-7 % -Excellent control Above- 8 % -Poor control



Pathologist **B. M. Agarwal**
MBBS, DCP
Consultant Pathologist



द्विवाकर डायग्नोस्टिक सेंटर

E-7/636, पंजाब नेशनल बैंक के पास, मैन रोड, अरेरा कॉलोनी भोपाल (म.प्र.)

फोन: 0755-2465288, 0755-3520545 मो: 9826340190

Pt.Name :-	Mrs. Keerti Sharma
Age :-	33y/F
Refd. By :-	BOB
Lab.pNo.:-	84
Date :-	26/02/2022

URINE ANALYSIS

A. PHYSICALEXAMINATION		C. MICROSCOPIEXAMINATION	
1. Colour	Yellow	Pus Cells	2-4/HPF
2. Appearance	Clear	R.B.C.	Nil
3. Specific Gravity	Q.N.S.	Epithelial Cell	1-2/HPF
B. CHEMICAL EXAMINATION		Cast	Nil
1.Reaction	Acidic	Crystals(Cal.Oxa)	Nil
2.Albumin	Absent	Bacteria	Nil
3.Sugar	Nil	Amorphous	Nil
4.Bile Salts	Absent	T. Vaginitis	Nil

URINE COTININE	Negative	By Card method
----------------	----------	----------------



B. M. Agarwal
MBBS, DCP
Pathologist

All test have technical limitation. Collaborative clinic pathological interpretation is mandatory. In case of disparity test may be repeated immediately. Typographic mistakes should be get correct instantly. This report is not valid for medico legal purpose



दिवाकर डायग्नोस्टिक सेंटर

E-7/636, पंजाब नेशनल बैंक के पास, मैन रोड, अरेा कॉलोनी भोपाल (म.प्र.)

फोन: 0755-2465288, 0755-3520545 मो: 9826340190

Pt.Name :-	Mrs. Keerti Sharma
Age :-	33y/F
Refd. By :-	BOB
Lab.pNo.:-	84
Date :-	26/02/2022

EXAMINATION OF BLOOD

Thyroid profile

<u>TEST</u>	<u>RESULT</u>	<u>NORMAL VALUE</u>
T3 - TOTAL	119.5	82-213 ng/dL
T4 - TOTAL	8.53	6.09-12.23 ug/dL
THYROID STIMULATING HORMONE (TSH)	3.26	0.45-4.25 ul/mL

Interpretation:

TSH Levels will be elevated in primary hypothyroidism, TSH levels will be low in Hyperthyroidism there is decreased production of thyroid hormones by the thyroid hence the person may experience symptoms such as weight gain, constipation, cold intolerance and fatigue. Iodine deficiency and Hashimoto thyroiditis is the most common cause of hypothyroidism It makes Thyroid stimulating hormone. If TSH levels are abnormally high it could mean you have an underactive thyroid or hypothyroidism.

Dr. B. M. Agarwal
Pathologist
Consultant DCP

All test have technical limitation. Collaborative clinic pathological interpretation is mandatory. In case of disparity test may be repeated immediately. Typographic mistakes should be get correct instantly. This report is not valid for medico legal purpose





द्विवाकर डायग्नोस्टिक सेंटर

E-7/636, पंजाब नेशनल बैंक के पास, मैन रोड, अरेरा कॉलोनी भोपाल (म.प्र.)

फोन: 0755-2465288, 0755-3520545 मो: 9826340190

Pt.Name :-	Mrs. Keerti Sharma
Age :-	33y/F
Refd. By :-	BOB
Lab.pNo.:-	84
Date :-	26/02/2022

REPORT

Tricia Central

Thoracic cage normal

Both Lungs Field Clear.

Both hilers normal

Cardiac border normal

Both cp angles clear

Both domes and diaphragm normal

IMPRESSION

-NO CARDIO PULMONARY PATHOLOGY
-COORELATE WITH CLINICAL FINDINGS.



Dr. B. M. Agarwal
MD, Radiology
Consultant Radiologist
Radiologist

BPL-DYNATRAC

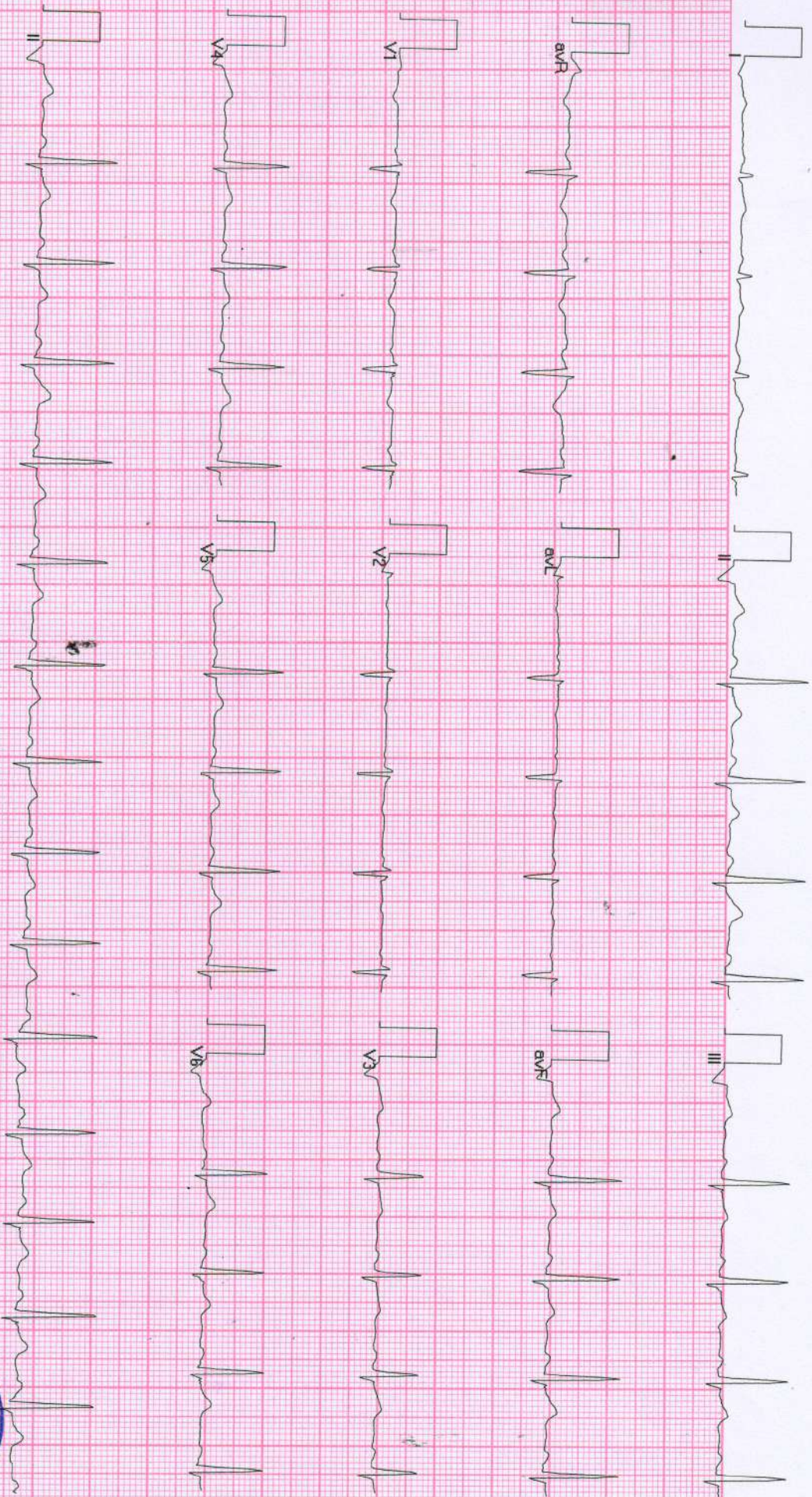

Dr. S. S. Sharma





डॉ. सविता क्लिनिक

34, भूतल, मोहिनी अदिति आर्केड, शाहपुरा मस्जिद के पास
भरत नगर रोड, ई-7/194, अरेरा कॉलोनी, भोपाल - 462038

Mob. : 8989649694, 9516333619

Clinic Registration : CL/5392/Jun/2017

PNDT Registration : MPPCPNDT/BPL/2017/206



Name : Mrs. Kirti shama. (Keerti' shama) Age 39 YRS./F

R/B Health check-up No. 27/2/2022 Date 27/2/2022

WHOLE ABDOMES ULTRASOUND REPORT

Indication:

Liver appears normal in size and shape with normal outline. Normal/
increased parenchymal echogenicity is noted. No E/O focal lesion/ IHBR
dilatation is seen. Hepatic veins and portal veins appear normal.

No E/O subdiaphragmatic Collection.

Gall Bladder is physiologically well distended. No. E/O echogenic foci in GB
lumen. GB wall is normal / thickened. No E/O pericholecystic collection.
Common duct reveals normal course and caliber.

Pancreas appear normal in size, shape and echo texture with smooth
contour. No peripancreatic pathology seen. (Not seen due to gases)

Spleen is normal in size and echo texture.

IVC and aorta appear to be normal.

No evidence of lymphadenopathy is noted.

No evidence of free fluid is noted.

Right Kidney is normal in size, size, shape and position. Corticomedullary
differentiation (CMD) is well maintained. Normal cortical thickness is
noted. No E/O hydronephrosis or calculus is noted.

PTO

Dr. P. Savita, MD

MBBS, MD (O&G) Reg. No. 9971

स्त्री रोग विशेषज्ञ

Dr. Jayant Yadav, MD

MBBS, MD (Radiologist) Reg. No. 4166

रेडियोलॉजिस्ट

Left Kidney is normal is size, shape and position. CMD is well maintained. Normal cortical thickness is noted. No E/O hydronephrosis or calculus is noted.

Urinary Bladder is well distended (physiological). its contents are echo free. No E/O bladder wall thickening is noted. ~~Post-void residue is insignificant.~~

Prostate is normal in size. ~~Shape and echo texture with smooth outline.~~ No E/O focal lesion is noted.

Uterus is ante/ retro verted and normal in size, shape and echotexture with smooth outline. No E/O focal lesion is noted. Endometrial echo appear normal. Cervical and vaginal shadows appear normal.

Right Ovary appears enlarged / Normal in size, shape and echo texture.

Left Ovary appears enlarged / Normal in size, shape and echo texture.

Impression : Normal study.

Advised clinical Correlation.

Dr. P. Savita, MD
MBBS, MD (O&G) Reg. No. 9971
स्त्री रोग विशेषज्ञ



Dr. Jayant Yadav, MD
MBBS, MD (Radiologist) Reg. No. 4166
रेडियोलॉजिस्ट

cell maintained.
or calculus is

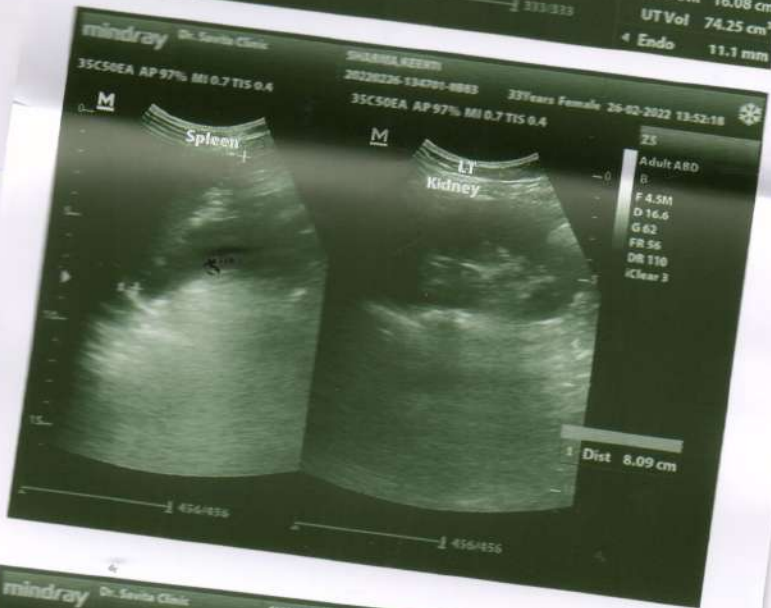
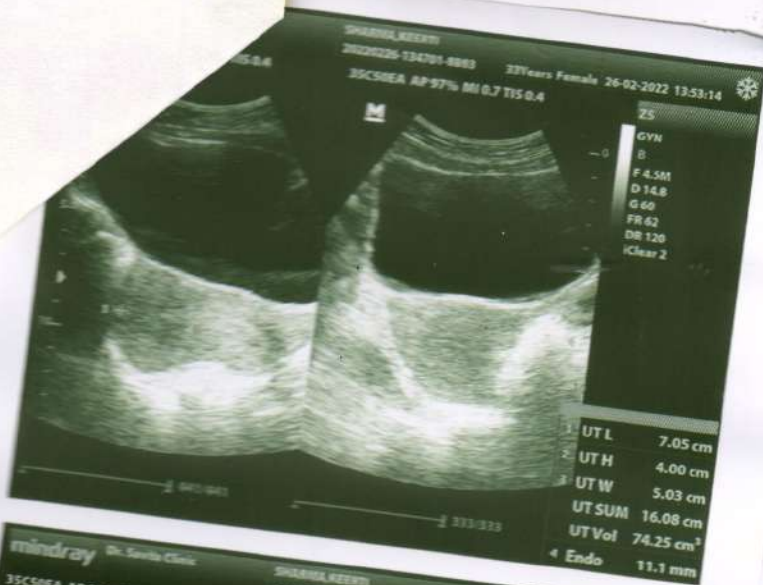

Diwakar Diagnostic Centre

E-7/636, Near Punjab National Bank Bhopal(M.P.)

220 / MRS. KEERTI SHARMA / 33 Yrs / F / 155 Cms / 51 Kg Date: 26-Feb-2022 Technician : NIL

Report

(GEM213180307)(R)Allengers



Report :

TEST OBJECTIVE : ROUTINE CHECK UP
RISK FACTOR : AGE
ACTIVITY : MODERATE ACTIVE
OTHER INVESTIGATION : ROUTINE BLOOD INVESTIGATION X RAY , USG
REASON FOR TERMINATION : FATIGUE, HEART RATE ACHIEVED
EXERCISE TOLERANCE : AVERAGE
EXERCISE INDUCED ARRHYTHMIAS : NO
HAEMODYNAMIC RESPONSE : NORMAL
CHRONOTROPIC RESPONSE : NORMAL
FINAL IMPRESSION : STRESS TEST IS NEGATIVE FOR EXERCISE INDUCED ISCHAEMIC HEART DISEASE

Prishma



Doctor : CARDIOLOGIST



220 / MRS. KEERTI SHARMA / 33 Yrs / F / 155 Cms / 51 Kg Date: 26-Feb-2022 Technician : NIL

(GEM213180307)(R)Allengers

Stage	Time	Duration	Belt Speed (mph)	Elevation	METs	Rate	% THR Achieved	BP	RPP	PVC	Comments
Supine	00:13	0:01	00.0	00.0	01.0	86	46 %	120/80	103	00	
Standing	00:16	0:01	00.0	00.0	01.0	86	46 %	120/80	103	00	
HV	00:19	0:01	00.0	00.0	01.0	086	46 %	120/80	103	00	
Warm Up	00:28	0:02	01.7	10.0	01.0	106	57 %	120/80	127	00	
ExStart	00:32	0:06	01.7	10.0	01.1	111	59 %	120/80	133	00	
BRUCE Stage 1	03:32	3:00	01.7	10.0	04.7	141	75 %	130/80	183	00	
BRUCE Stage 2	06:32	3:00	02.5	12.0	07.1	167	89 %	140/90	233	00	
PeakEx	06:37	0:07	01.1	00.0	07.2	172	92 %	140/90	240	00	
Recovery	07:36	1:00	01.1	00.0	01.2	145	78 %	136/86	197	00	
Recovery	08:36	2:00	00.0	00.0	01.0	103	55 %	130/80	133	00	
Recovery	08:46	2:09	00.0	00.0	01.0	113	60 %	130/80	146	00	

Findings :

Exercise Time : 06:06
 Max HR Attained : 172 bpm 92% of Target 187
 Max BP Attained : (Sys) 140/90
 Max Workload Attained : 7.2 Fair response to induced stress
 Max ST Dep Lead & Value : Max ST Dep Lead & Value
 Test End Reasons : Fatigue, Heart Rate Achieved

Doctor : CARDIOLOGIST

Date: 26-Feb-2022 02:09:43 PM

METS: 1.0 / 86 bpm 45% of THR

BP: 120/80 mmHg

Raw ECG/ BLC On/ Natch On/ HF 0.05 Hz/LF 20 Hz

4X 80 ms Post J

EXTime: 00:12 0.0 mph, 0.0%

25 mm/Sec. 1.0 Cm/mV

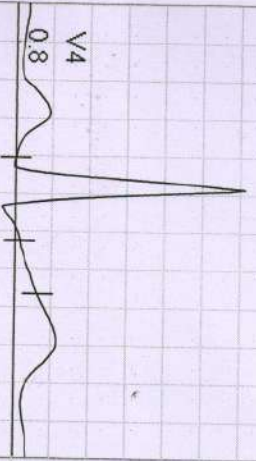

STL 0.4
STS 0.3

II 1.1
I 0.9

V1 -0.6
V2 -0.2
V6 0.8

III 0.7
aVR -0.7
aVL -0.2

V3 0.6
V4 0.8
V5 0.9

aVR -0.7
aVL -0.2

V4 0.8
V5 0.9

aVL -0.2

V5 0.9

aVF 0.8
aVR -0.7

V6 0.8
V7 0.7

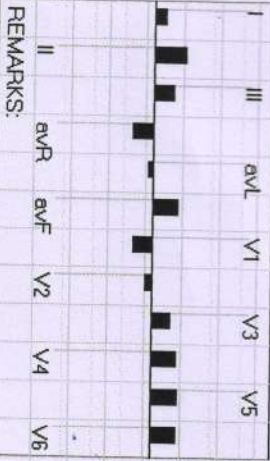

REMARKS:

Date: 26-Feb-2022 02:09:43 PM

METS: 1.0/ 86 bpm 45% of THR BP: 120/80 mmHg

Raw ECG/ BLC On/ Natch On/ HF 0.05 Hz/LF 20 Hz

EXTime: 00:15 0.0 mph, 0.0%

4X

80 ms Post J

25 mm/Sec 1.0 Cm/mV

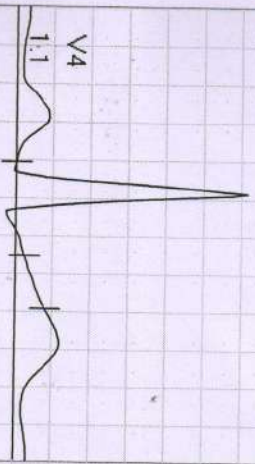

I
STL 0.5
STS 0.4

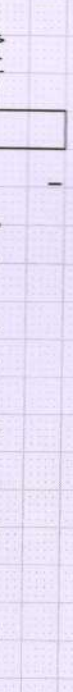

V1
-0.8
-0.7

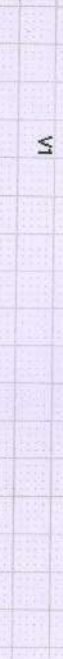

II
1.3
1.1

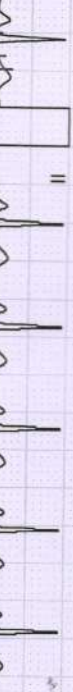

V2
-0.3
-0.1



III
0.8
0.7

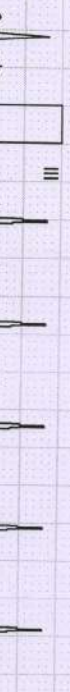

V3
0.8
0.6

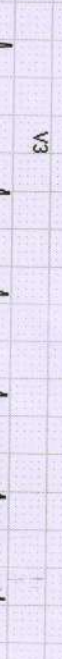

aVR
-0.9
-0.8

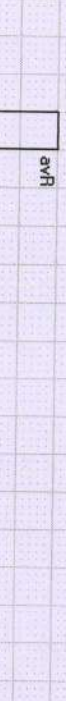

V4
1.1
0.9

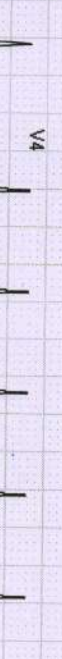

aVL
-0.1
-0.1

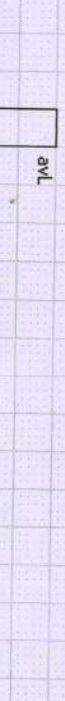

V5
1.1
1.0



aVF
1.1
0.9



V6
1.1
1.0

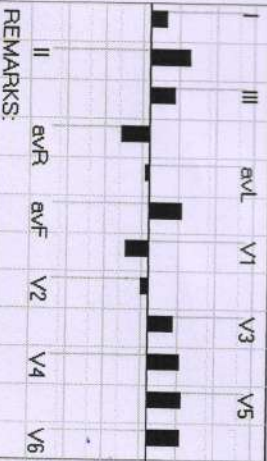
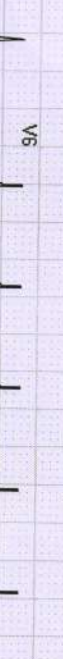

REMARKS:

20 / MRS. KEERTI SHARMA / 33 Yrs / F / 165 Cms / 51 Kg / HR : 86

Date: 26-Feb-2022 02:09:43 PM METS: 1.0/66 bpm 45% of THR BP: 120/80 mmHg Raw ECG/ BLC On/ Natch On/ HF 0.05 Hz/LF 20 Hz

4X 80 mS Post J

EXTime: 00:18 0.0 mph, 0.0%

25 mm/Sec. 1.0 Cm/mV

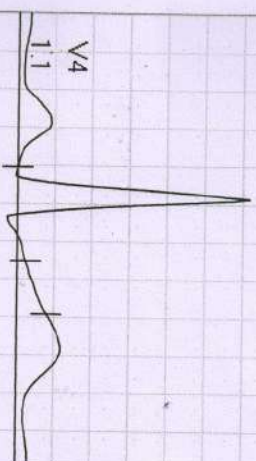

I
STL 0.5
STS 0.4



II
1.3
1.1



III
0.8
0.7



aVR
-0.9
-0.8



aVL
-0.1
-0.1



aVF
1.1
0.9



V1
-0.8
-0.7



V2
-0.3
-0.1



V3
0.8
0.6



V4
1.1
0.9



V5
1.1
1.0



V6
1.1
1.0

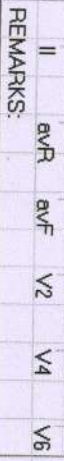
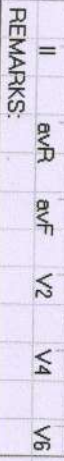
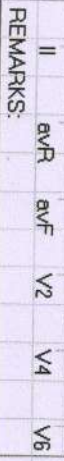
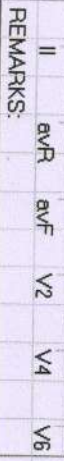
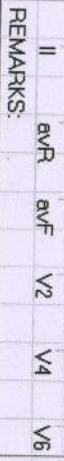
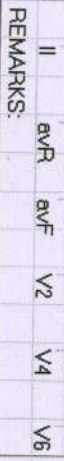
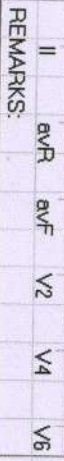
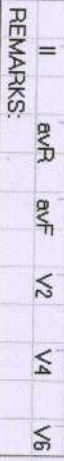
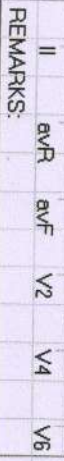
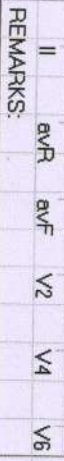
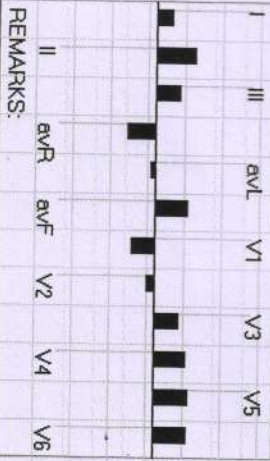

REMARKS:



120 / MRS. KEERTI SHARMA / 33 Yrs / F / 155 Cms / 51 Kg / HR : 106

Date: 26-Feb-2022 02:09:43 PM METS: 1.0 / 106 bpm 56% of THR BP: 120/80 mmHg Raw ECG/ BLC On/ Natch On/ HF 0.05 Hz/ LF 20 Hz

EXTime: 00:27 1.0 mph, 0.0%

4X 80 mS Post J

25 mm/Sec. 1.0 Cm/mV

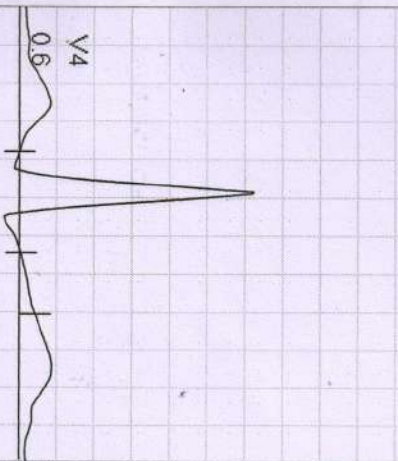

I
STL 0.9
STS 0.8



V1
-0.2
-0.3

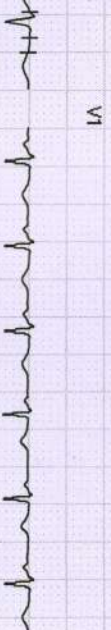

II
1.0
1.2



V2
-0.2
-0.3



III
0.1
0.4



V3
0.6
0.4



aVR
-1.0
-1.0



V4
0.6
0.6



aVL
0.4
0.2



V5
0.5
0.6



aVF
0.6
0.8



V6
0.3
0.4

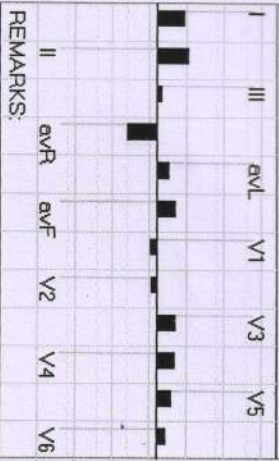

REMARKS:

220 / MRS. KEERTI SHARMA / 33 Yrs / F / 165 Cms / 51 Kg / HR : 106

Date: 26-Feb-2022 02:09:43 PM

METS: 1.0 / 106 bpm 56% of THR

BP: 120/80 mmHg Raw ECG/BLC On/ Notch On/ HF 0.05 Hz/LF 20 Hz

ExTime: 00:00 0.0 mph, 0.0%

25 mm/Sec. 1.0 Cm/mV

4X 80 mS Post J

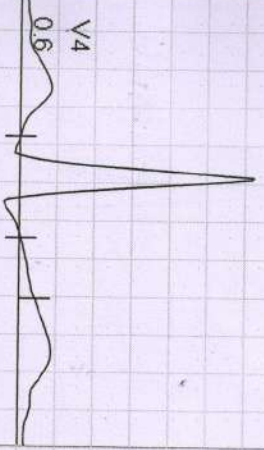

I
STL 0.9
STs 0.8



V1
-0.2
-0.3



II
1.0
1.2



V2
-0.2
-0.3



III
0.1
0.4



V3
0.6
0.4



aVR
-1.0
-1.0



V4
0.6
0.6



aVL
0.4
0.2



V5
0.5
0.6



aVF
0.6
0.8

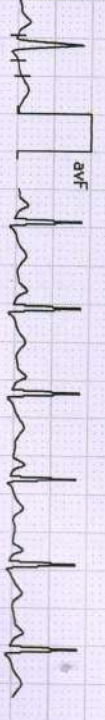

V6
0.3
0.4

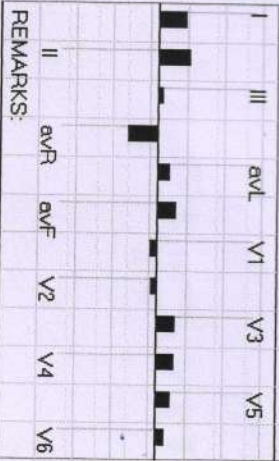

REMARKS:



220 / MRS. KEERTI SHARMA / 33 Yrs / F / 165 Cms / 61 Kg / HR : 141

Date: 26-Feb-2022 02:09:43 PM METS: 4.7 / 141 bpm 75% of THR BP: 130/80 mmHg Raw ECG/ BLC On/ Notch On/ HF 0.05 Hz/LF 20 Hz

EXTime: 03:00 1.7 mph, 10.0%

4X 60 ms Post J

25 mm/Sec. 1.0 Cm/mV

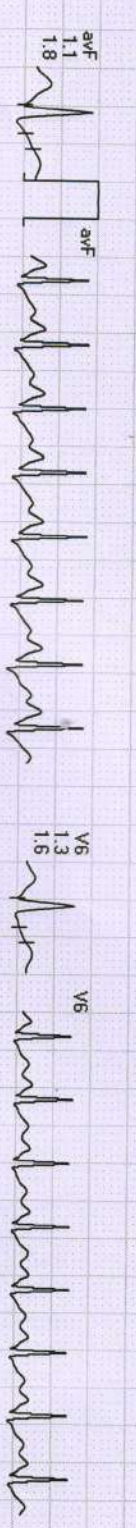
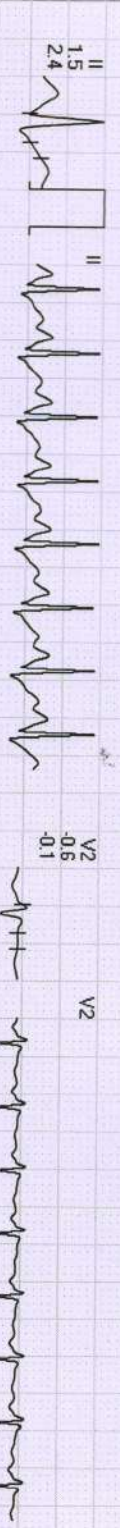
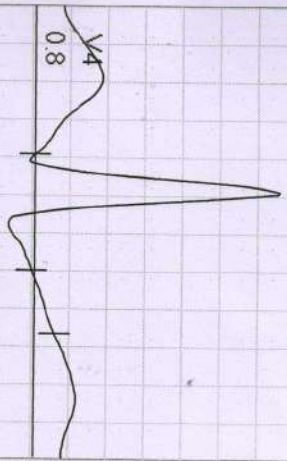

I	III	avL	V1	V3	V5
II	avR	avF	V2	V4	V6

REMARKS:



220 / MRS. KEERTI SHARMA / 33 Yrs / F / 165 Cms / 51 Kg / HR : 167

Date: 26-Feb-2022 02:09:43 PM METS: 7.1 / 167 bpm 89% of THR BP: 140/90 mmHg Raw ECG/ BLC On/ Natch On/ HF 0.05 Hz/LF 20 Hz

EXTime: 06:00 2.5 mph, 12.0%

4X 50 ms Post J

25 mm/Sec. 1.0 Cm/mV

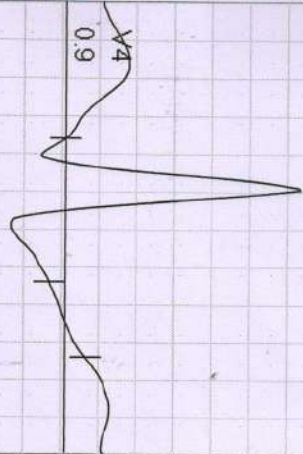

V1
-1.3
-1.5

V2
-0.3
-0.4

V3
0.5
1.7

V4
0.9
2.1

V5
1.1
2.3

V6
1.2
2.1

I
STL 0.9
STS 1.4

II
1.5
3.5

III
0.6
2.0

aVR
-1.2
-2.4

aVL
0.1
-0.3

aVF
1.1
2.7

I	III	aVL	V1	V3	V5
II	aVR	aVF	V2	V4	V6

REMARKS:

220 / MRS. KEERTI SHARMA / 33 Yrs / F / 166 Cms / 61 Kg / HR : 172

Date: 26-Feb-2022 02:09:43 PM

METS: 7.2/ 172 bpm 91% of THR

BP: 140/90 mmHg

Raw ECG/ BLC On/ Notch On/ HF 0.05 Hz/LF 20 Hz

EXTime: 06:05 3.4 mpm, 14.0%

4X 60 ms Post J

25 mm/Sec. 1.0 Cm/mV

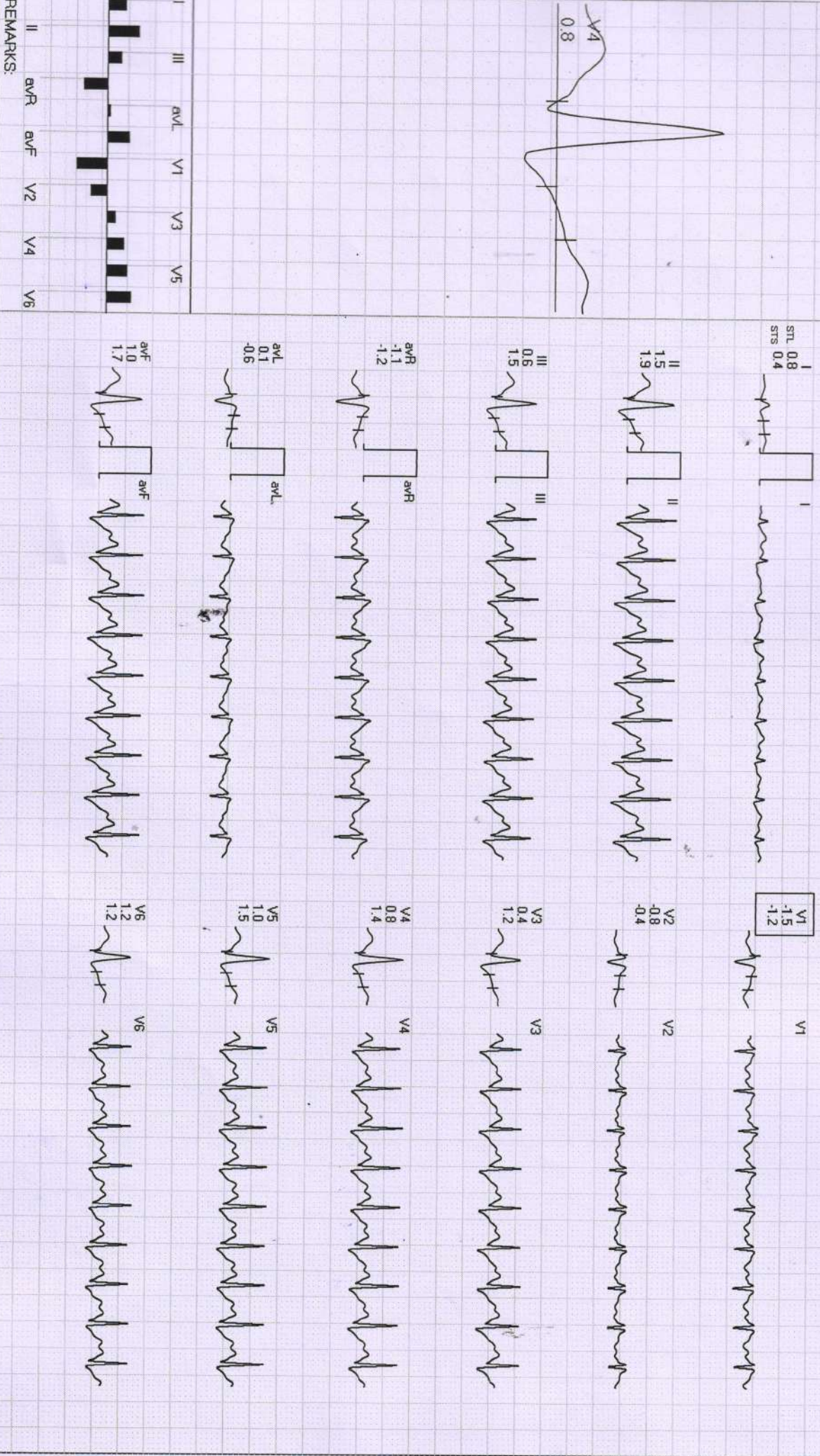
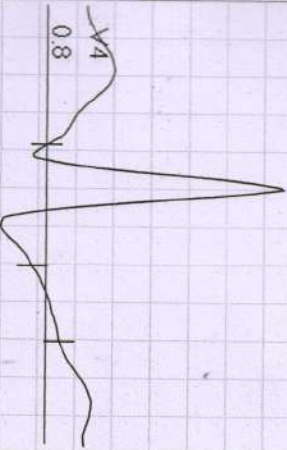

REMARKS:



220 / MRS. KEERTI SHARMA / 33 Yrs / F / 155 Cms / 51 Kg / HR : 145

Date: 26-Feb-2022 02:09:43 PM METS: 1.1 / 145 bpm 77% of THR BP: 136/86 mmHg Raw ECG/ BLC On/ Notch On/ HF 0.05 Hz/ LF 20 Hz

EXTime: 06:05 0.0 mph, 0.0%

4X 60 ms Post J

25 mm/Sec. 1.0 Cm/mV

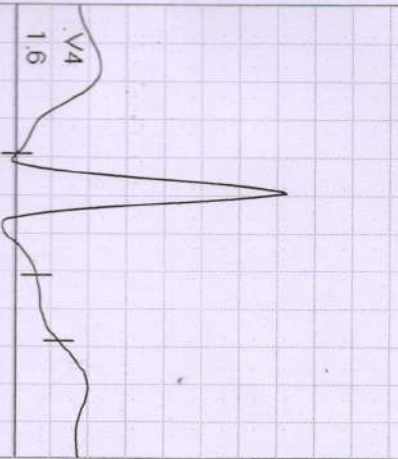

I
STL 0.3
STS 0.7

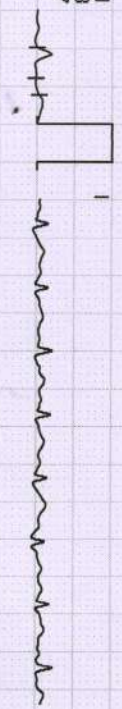

V1
-1.8
2.5



II
2.2
3.0



V2
-0.9
-0.6



III
1.9
2.3



V3
1.3
1.5



avR
-1.2
-1.9

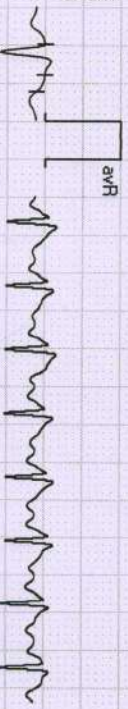

V4
1.6
1.3



avL
-0.8
-0.8



V5
1.9
1.6



avF
2.0
2.6

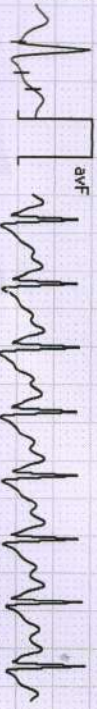

V6
1.6
0.9

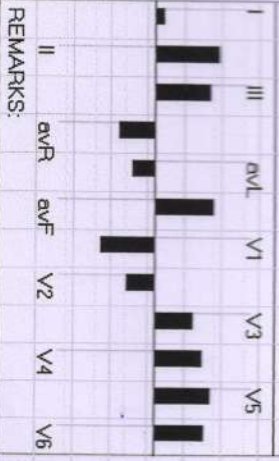

REMARKS: