



# Rama Krishna Multispeciality Hospital

257-A, TALWANDI, KOTA (RAJ.) • Tel : 0744-3562955, M. 9414227325  
www.ramakrishnahospital.com | Email : rxkota@gmail.com

Rakesh Gupta

28/1/23

Mob. 7737 373379

DOB - 24/2/92

P-30

HT-120/70

SP02 97.1

HT 157.6

wt 41

DM2 18

Chest I 76

64 73

Abd 71.4

Va 6/6 (ohm @)

Dependent

mshy4

डॉ. सानिका भार्गव

एम.बी.बीएस., एम.डी.

रामाकृष्ण हॉस्पिटल

रजि. नं. 000233 / 2000-04



भारत सरकार

Government of India



रक्ष गुप्ता  
Raksha Gupta  
जनम तिथि/DOB: 24/08/1992  
पहिल/ FEMALE

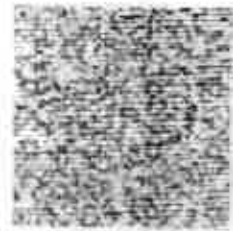

9884 3609 2793

VID: 9190 8885 6634 9861

मेरा आधार, मेरी पहचान



भारतीय विशिष्ट पहचान प्राधिकरण

Unique Identification Authority of India

पता:  
C/O शुभम, मकान 28, जालवा, जालवापट्टन,  
झारपाटन,  
राजस्थान - 326023

**Address:**  
C/O Shubham, makan 28, jalbag,  
jalrapatan, jhalawar,  
Rajasthan - 326023

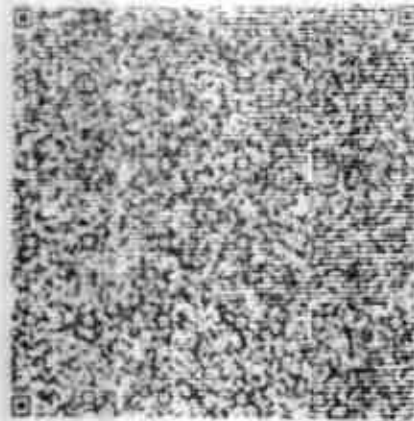

QR Code with photo copyright

*mshubh*

डॉ. मोनिका मार्गव  
म.डी.

9884 3609 2793

VID: 9190 8885 6634 9861

*R Gupta*



# GOOD HEALTH LAB

## RAMAKRISHNA HOSPITAL

(UNIT OF DR. L.K. BHARGAVA & SONS HUF)



ID = RAKSHA GUPTA 30Y  
 ID2 =  
 SEQ = 9931  
 DATE = 28/01/2023  
 TIME = 12:03:50

### BLOOD C/T

Normal ranges

WBC =	4.7	$10^9/l$	3.5	10.0
LYM =	2.5	$10^9/l$	0.5	5.0
MID =	0.4	$10^9/l$	0.1	1.5
GRAN =	1.8	$10^9/l$	1.2	5.0
LYM% =	53.2	%	15.0	50.0
MID% =	7.0	%	2.0	15.0
GRAN% =	39.8	%	35.0	80.0
HGB =	12.8	g/dl	11.5	16.5
HCT =	34.3	%	35.0	55.0
RBC =	4.22	$10^{12}/l$	3.50	5.50
MCV =	81.3	fl	75.0	100.0
MCH =	30.3	pg	25.0	35.0
MCHC =	37.3	g/dl	31.0	38.0
RDW% =	11.8	%	11.0	16.0
RDW =	49.0	fl	30.0	100.0
PLT =	284	$10^9/l$	100	600
MPV =	8.3	fl	8.0	11.0
PDW =	11.4	fl	0.1	93.5
PCT =	0.23	%	0.01	0.99
LPCR =	16.1	%	0.1	33.5

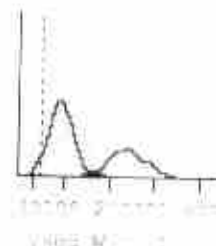
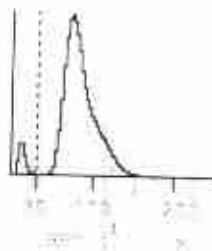
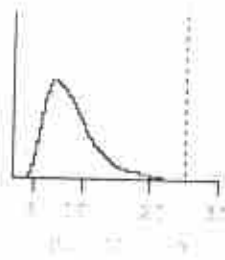

Signature of Technician

### Conditions of Reporting :

We use best of the kits from international Market & the quality control is done by putting up Fresh standard/Control with each running.  
 The reported result are for information and for interpretation of the Referring Doctor only.  
 Results of tests may vary from laboratory to laboratory and also in some parameters time to time for the same patient.  
 This report is not valid for any medico-legal purposes.  
 Result of card test are limited by time of Reading the card.

257-A, Sheela Chaudhary Road, Talwandi, KOTA-5 (Raj.)

Tel 0744-3562955, Mob.: 9414227325, 9610209797 | E-mail : rxkota@gmail.com

Dr. Preeti Pathak  
 MD (Pathology)  
 Reg. No. - 24703/15880  
 Dr. Preeti Pathak, MD. (Path.)  
 Reg. 24703/15880

Signature of Pathologist



# GOOD HEALTH LAB

## RAMAKRISHNA HOSPITAL

(UNIT OF DR. L.K. BHARGAVA & SONS HUP)



PATIENT'S NAME: RAKSHA GUPTA

AGE/SEX : 30 Years/Female

LAB NO. : 0370

DATE : 28/01/2023

REF. BY : Dr. YASH BHARGAVA

### HAEMATOLOGY

Test Name	Test Results	Normal Range
ESR	10 MM in 1st hr.	0-20 MM in 1st hr.
<b>Blood Group Rh Factor TEST</b>	<b>RESULT</b>	
BLOOD GROUP	= O	
Rh FACTOR	= POSITIVE	

### BIO-CHEMISTRY

Test Name	Test Results	Normal Range
Blood Sugar Fasting	95.00 mg/dL	70.00-110.00 mg/dL
Aspartate-Aminotransferase (AST/SGOT)	14.00 IU/L	0.00-38.00 IU/L
Alanine-Aminotransferase (ALT/SGPT)	16.00 IU/L	0.00-40.00 IU/L
Serum for Gamma Glutamyl Transferase	30.00 U/L	9.00-52.00 U/L
Serum Alkaline Phosphatase	149.00 IU/L	0.00-270.00 IU/L
BUN	16.00 mg/dL	15.00-45.00 mg/dL
Creatinine	0.70 mg/dL	0.70-1.30 mg/dL
URIC ACID	4.2 mg/dl	2.3 - 6.1 (Female) 3.6 - 8.2 (Male)

Signature of Technician

Dr. Preeti Pathak  
MD (Pathology)  
Reg. No. - 24703/15880  
Dr. Preeti Pathak, MD. (Path.)  
Reg. 24703/15880

#### Conditions of Reporting :

We use best of the kits from international Market & the quality control is done by putting up Fresh standard/Control with each running.  
The reported result are for information and for interpretation of the Referring Doctor only.  
Results of tests may vary from laboratory to laboratory and also in some parameters time to time for the same patient.  
This report is not valid for any medico-legal purposes.  
Result of card test are limited by time of Reading the card.

Signature of Pathologist

257-A, Sheela Chaudhary Road, Taiwandi, KOTA-5 (Raj.)

Tel 0744-3562955, Mob.: 9414227325, 9610209797 | E-mail : rxkota@gmail.com



# GOOD HEALTH LAB

## RAMAKRISHNA HOSPITAL

(UNIT OF DR. L.K. BHARGAVA & SONS HUF)



PATIENT'S NAME: RAKSHA GUPTA

AGE/SEX : 30 Years/Female

LAB NO. : 0370

DATE : 28/01/2023

REF. BY : Dr. YASH BHARGAVA

### BIO-CHEMISTRY

Test Name	Test Results	Normal Range
<b>Serum Total Protein A/G Ratio</b>		
Total Proteins	6.90 g/dL	6.0-8.5
Albumin	4.10 g/dL	3.4-5.0
Globulin	2.80 g/dL	2.3-3.5
A/G Ratio	1.46:1	1.0-2.3
<b>Serum Bilirubin</b>		
Test Interval	Test Value	Unit Typical Reference
Total Bilirubin	0.60	mg/dL 0.0 - 1.0
Direct Bilirubin	0.10	mg/dL 0.0 - 0.25
Indirect Bilirubin	0.50	mg/dL 0.2 - 1.0

### ORGAN PANEL

#### Lipid Profile

TEST	TEST VALUE	UNIT	NORMAL VALUE
Serum Cholesterol	178.0	mg/dL	130-200 mg%
Triglyceride	102.0	mg/dL	Up to 150 mg%
HDL Cholesterol	39.0	mg/dL	30-70 mg%
LDL Cholesterol	120.0	mg/dL	Up to 150 mg%
VLDL Cholesterol	19.0	mg/dL	Up to 80 mg %
Total Cholesterol/HDL Ratio	4.56		0.0-4.97
LDL/HDL Cholesterol Ratio	3.07		0.0-3.55

Signature of Technician

#### Conditions of Reporting :

We use best of the kits from international Market & the quality control is done by putting up Fresh standard/Control with each running.  
The reported result are for information and for interpretation of the Referring Doctor only  
Results of tests may vary from laboratory to laboratory and also in some parameters time to time for the same patient.  
This report is not valid for any medico-legal purposes.  
Result of card test are limited by time of Reading the card.

257-A, Sheela Chaudhary Road, Talwandi, KOTA-5 (Raj.)

Tel 0744-3562955, Mob.: 9414227325, 9610209797 | E-mail : rxkota@gmail.com

*Dr. Preeti Pathak*  
MD (Pathology)  
Reg. No. - 24703/15880

Dr. Preeti Pathak, MD. (Path.)  
Reg. 24703/15880

Signature of Pathologist



# GOOD HEALTH LAB

## RAMAKRISHNA HOSPITAL

(UNIT OF DR. L.K. BHARGAVA & SONS HUF)



PATIENT'S NAME: RAKSHA GUPTA

AGE/SEX : 30 Years/Female

LAB NO. : 0370

DATE : 28/01/2023

REF. BY : Dr. YASH BHARGAVA

### CHEMILUMINECENCE BY CENTAUR CP

TEST	OBSERVED VALUE	NORMAL RANGE
Tri Iodothyronine (T3)	1.39 ng/ml	0.60-1.81 ng/ml
Total Thyronine (T4)	7.99 ug/dl	3.20-12.6 ug/dl
Thyroid Stimulating Hormone (TSH)	2.13 uIU/ml	Adults: 0.5 - 5.50 uIU/ml 1- 30 days : 0.52 - 16.00 1mo - 5yrs: 0.46 - 8.10 6 - 18 yrs : 0.36 - 6.00

#### SUMMARY:

T3 & T4 : Primary malfunction of the thyroid gland may result in excessive (hyper) or below normal (hypo) release of

T3 & T4. Disease in any portion of the thyroid - pituitary-hypothalamus system may influence the levels of

T3 & T4.

T4 levels are sensitive and superior indicator of hypothyroidism.

T3 levels better define hyperthyroidism, is an excellent indicator of the ability of thyroid to respond

to both

stimulatory and suppressive tests.

TSH : Circulating TSH levels are important in evaluating thyroid function. TSH is used in the differential diagnosis

of primary (thyroid) from secondary (pituitary) and tertiary (hypothalamus) hypothyroidism. In primary

hypothyroidism, TSH levels are elevated, while in secondary and tertiary hypothyroidism, TSH levels are low.

In primary hyperthyroidism, T3 & T4 levels are elevated and low or undetectable TSH.

Signature of Technician

#### Conditions of Reporting :

We use best of the kits from international Market & the quality control is done by putting up Fresh standard/Control with each running. The reported result are for information and for interpretation of the Referring Doctor only.

Results of tests may vary from laboratory to laboratory and also in some parameters time to time for the same patient.

This report is not valid for any medico-legal purposes.

Result of card test are limited by time of Reading the card.

257-A, Sheela Chaudhary Road, Talwandi, KOTA-5 (Raj.)

Tel 0744-3562955, Mob.: 9414227325, 9610209797 | E-mail : rxkota@gmail.com

*Dr. Preeti Pathak*  
MD (Pathology)  
Reg. No. - 24703/15880  
Dr. Preeti Pathak, MD. (Path.)  
Reg. 24703/15880

Signature of Pathologist



# GOOD HEALTH LAB

## RAMAKRISHNA HOSPITAL

(UNIT OF DR. L.K. BHARGAVA & SONS HUF)



Name RAKSHA GUPTA

LAB.N 06P

Doctors Name : DR YASH BHARGAVA

Date: 28/01/2023

### BIO-CHEMISTRY

TEST	RESULT
BUN/CREATININE.. Ratio	22.85

Signature of Technician

#### Conditions of Reporting :

We use best of the kits from international Market & the quality control is done by putting up Fresh standard/Control with each running.  
The reported result are for information and for interpretation of the Referring Doctor only  
Results of tests may vary from laboratory to laboratory and also in some parameters time to time for the same patient.  
This report is not valid for any medico-legal purposes.  
Result of card test are limited by time of Reading the card.

257-A, Sheela Chaudhary Road, Talwandi, KOTA-5 (Raj.)

Tel 0744-3562955, Mob.: 9414227325, 9610209797 | E-mail : rxkota@gmail.com

  
Dr. Preeti Pathak  
MD (Pathology)  
Reg. No. - 24703/15880

Dr. Preeti Pathak, MD. (Path.)  
Reg. 24703/15880

Signature of Pathologist





# GOOD HEALTH LAB

## RAMAKRISHNA HOSPITAL

(UNIT OF DR. L.K. BHARGAVA & SONS HUF)



PATIENT'S NAME: RAKSHA GUPTA

AGE/SEX : 30 Years/Female

LAB NO. : 0370

DATE : 28/01/2023

REF. BY : Dr. YASH BHARGAVA

### CLINICAL PATHOLOGY

#### Urine-Routine Examination

##### PHYSICAL & CHEMICAL

##### REFERENCE VALUE

Colour	: Pale Yellow	
Apperance	: Clear	Clear
Reaction (pH)	: 5.6	4.5 - 6.5
Sp. Gravity	: 1.016	1.000 - 1.035
Albumin	: Nil	Negative
Glucose	: Nil	Negative

##### MICROSCOPIC

RBC	: Absent	1-2 /HPF
WBC	: Absent	1-2 /HPF
Epit. Cells	: Absent	1-2 /HPF
Crystals	: Nil	
Cast	: Nil	
Other	: Nil	

Signature of Technician

#### Conditions of Reporting :

We use best of the kits from international Market & the quality control is done by putting up Fresh standard/Control with each running.  
The reported result are for information and for interpretation of the Referring Doctor only.  
Results of tests may vary from laboratory to laboratory and also in some parameters time to time for the same patient.  
This report is not valid for any medico-legal purposes.  
Result of card test are limited by time of Reading the card.

257-A, Sheela Chaudhary Road, Talwandi, KOTA-5 (Raj.)

Tel 0744-3562955, Mob.: 9414227325, 9610209797 | E-mail : rxkota@gmail.com

Dr. Preeti Pathak  
MD (Pathology)  
Reg. No. 24703/15680  
Dr. Preeti Pathak, MD. (Path.)  
Reg. 24703/15880

Signature of Pathologist





# GOOD HEALTH LAB

## RAMAKRISHNA HOSPITAL

(UNIT OF DR. L.K. BHARGAVA & SONS HUF)



PATIENT'S NAME: RAKSHA GUPTA

AGE/SEX : 30 Years/Female

LAB NO. : 0370

DATE : 28/01/2023

REF. BY : Dr. YASH BHARGAVA

### OTHER

#### Glycosylated Hb (HbA1C)

TEST	VALUE	REFERENCE VALUE
HBA1C	5.5 %	Excellent Control < 5.5% Good Control : 5.5 to 7.00% Fair Control : 7.00 to 8.00% Poor Control : > 8.0 %

NOTE :-

HbA1C is done on the spot with the latest Nycocard Reader 2, a test based on spectral reflectance. The assay used here is boronate affinity. Remember, the HbA1C is not the same as the glucose level. It is far superior to the blood glucose reading & it gives an average reading for the past 8-12 weeks.

Signature of Technician

Conditions of Reporting :

We use best of the kits from international Market & the quality control is done by putting up Fresh standard/Control with each running.

The reported result are for information and for interpretation of the Referring Doctor only

Results of tests may vary from laboratory to laboratory and also in some parameters time to time for the same patient.

This report is not valid for any medico-legal purposes.

Result of card test are limited by time of Reading the card.

257-A, Sheela Chaudhary Road, Talwandi, KOTA-5 (Raj.)

Tel 0744-3562955, Mob.: 9414227325, 9610209797 | E-mail : rxkota@gmail.com

Dr. Preeti Pathak  
MD (Pathology)  
Reg. 24703/15880

Dr. Preeti Pathak, MD. (Path.)  
Reg. 24703/15880

Signature of Pathologist



# GOOD HEALTH LAB RAMAKRISHNA HOSPITAL

(UNIT OF DR. L.K. BHARGAVA & SONS HUF)



PATIENT'S NAME: RAKSHA GUPTA

AGE/SEX : 30 Years/Female

LAB NO. : 0370

DATE : 28/01/2023

REF. BY : Dr. YASH BHARGAVA

## RADIO-DIAGNOSIS

### X-RAY CHEST PA VIEW

1. Both the lung fields are clear. Bronchovascular markings are within normal limits.
2. Both the hilar shadows are of normal size and shape, density.
3. Heart shadows appears central, normal in size and shape.
4. Trachea is in midline.
5. Both the domes of diaphragm are clear and sharp.
6. Both the C.P. angles are clear.
7. Bony cage and soft tissue shadows are normal.

IMPRESSION : Normal chest radiograph.

=====

*Jyoti*  
Dr. Jyoti Bhargava  
M.D. D.M.B.

*[Signature]*  
Signature of Technician

### Conditions of Reporting :

We use best of the kits from international Market & the quality control is done by putting up Fresh standard/Control with each running.  
The reported result are for information and for interpretation of the Referring Doctor only  
Results of tests may vary from laboratory to laboratory and also in some parameters time to time for the same patient.  
This report is not valid for any medico-legal purposes.  
Result of card test are limited by time of Reading the card.

257-A, Sheela Chaudhary Road, Talwandi, KOTA-5 (Raj.)

Tel 0744-3562955, Mob.: 9414227325, 9610209797 | E-mail : rxkota@gmail.com

Dr. Preeti Pathak, MD. (Path.)  
Reg. 24703/15880

Signature of Pathologist



# GOOD HEALTH LAB RAMAKRISHNA HOSPITAL

(UNIT OF DR. L.K. BHARGAVA & SONS HUF)



PATIENT'S NAME: RAKSHA GUPTA

AGE/SEX : 30 Years/Female

LAB NO. : 0370

DATE : 28/01/2023

REF. BY : Dr. YASH BHARGAVA

## ULTRA SONOGRAPHY

### SONOGRAPHY FOR WHOLE ABDOMEN

**LIVER:** Appears normal in size, non-tender with smooth & regular contour. Parenchymal echopattern appears homogeneous. The IHBR & hepatic vein radicals are not dilated. No Evidence of focal echopoor / echorich lesion. Portal vein diameter is normal 10 mm. Lumen appears echofree with normal wall echoes. CBD diameter is normal 03 mm.

**GALL BLADDER:** Gall bladder is physiologically distended & is normal in size, shape & contour. Walls are smooth & regular with Normal thickness. There is no evidence of cholelithiasis. The Murphy's sign is negative.

**PANCREAS:** Normal in size, shape, contour there is no evidence of focal lesion. Pancreatic duct is not dilated. Pancreatic substance show homogeneous parenchymal echopattern. Paraortic lymph nodes & SMA appear normal.

**SPLEEN:** Normal in size & echopattern. Vessels seen in Splenic hilum are not dilated.

**KIDNEYS:** Appear normal in size, shape, position, contour, cortical echogenicity & pelvi calyceal system. The corticomedullary demarkation is fair & ratio appears normal. There is no evidence of hydronephrosis / nephrolithiasis.

Size right kidney 100 mm. X 78 mm.

Size left kidney 101 mm. X 79 mm.

Signature of Technician

### Conditions of Reporting :

We use best of the kits from international Market & the quality control is done by putting up Fresh standard/Control with each running.

The reported result are for information and for interpretation of the Referring Doctor only

Results of tests may vary from laboratory to laboratory and also in some parameters time to time for the same patient.

This report is not valid for any medico-legal purposes.

Result of card test are limited by time of Reading the card.

257-A, Sheela Chaudhary Road, Talwandi, KOTA-5 (Ra.)

Tel 0744-3562955, Mob.: 9414227325, 9610209797 | E-mail : rxkota@gmail.com

Dr. Preeti Pathak, MD. (Path.)  
Reg. 24703/15880

Signature of Pathologist



# GOOD HEALTH LAB RAMAKRISHNA HOSPITAL

(UNIT OF DR. L.K. BHARGAVA & SONS HUF)



PATIENT'S NAME: RAKSHA GUPTA

AGE/SEX : 30 Years/Female

LAB NO. : 0370

DATE : 28/01/2023

REF. BY : Dr. YASH BHARGAVA

**URINARY BLADDER:** Bladder walls are smooth & normal in thickness.

----- There is no evidence of mass/stone in the lumen. Bladder Capacity appears normal & post void Residual volume is not significant.

**UTERUS:** Uterus is anteverted / retropositioned and non gravid.

----- Uterine musculature shows normal echo-pattern with normal endometrial echoes which are central. Cervix is normal with closed internal os.

**ADNEXAE:** There is no evidence of mass/cystic lesion.

**OVARIES:** Both the ovaries are normal in size, shape & contour.

----- There is no evidence of mass/ cystic lesion.  
Size R.O.=20 \* 22 mm L.O. 23 \* 24 mm.

**SPECIFIC:** No evidence of retroperitoneal mass or free fluid in

----- peritoneal cavity and cul de sac.

**IMPRESSION:** Ultrasonographic findings are suggestive of normal  
===== study.

Signature of Technician

### Conditions of Reporting :

We use best of the kits from International Market & the quality control is done by putting up Fresh standard/Control with each running.

The reported result are for information and for interpretation of the Referring Doctor only

Results of tests may vary from laboratory to laboratory and also in some parameters time to time for the same patient.

This report is not valid for any medico-legal purposes.

Result of card test are limited by time of Reading the card.

257-A, Sheela Chaudhary Road, Talwandi, KOTA-5 (Raj.)

Tel 0744-3562955, Mob.: 9414227325, 9610209797 | E-mail : rxkota@gmail.com

*M. Preeti Pathak*  
डॉ. प्रीति भार्गव  
एम.डी.  
रामाकृष्णा हॉस्पिटल  
रजि. नं. 006311/22544

Dr. Preeti Pathak, MD. (Path.)  
Reg. 24703/15880

Signature of Pathologist







21/2/24 / RAKSHA GUPTA / 30 Yrs / F / 151 Cms / 41 Kg / Date: 28-Jan-2023 Refd By: DR MONIKA Examined By:

Stage	Time	Duration	Speed(mph)	Elevation	METS	RR%	% THR	BP	HR	PLG	Comments
Supine	00:06	0:06	00.0	00.0	01.0	091	46%	---	000	00	
Standing	00:42	0:36	00.0	00.0	01.0	085	45%	70/110	059	00	
HW	01:22	0:40	00.0	00.0	01.0	090	47%	70/110	063	00	
HW	01:26	0:04	00.0	00.0	01.0	090	47%	70/110	063	00	
Warm Up	02:00	0:34	00.0	00.0	01.0	084	44%	70/110	058	00	
EXStart	02:02	0:02	00.0	00.0	01.9	084	44%	70/110	058	00	
BRUCE Stage 1	05:02	3:00	01.7	10.0	04.2	133	70%	72/114	095	00	
BRUCE Stage 2	08:02	3:00	02.5	12.0	07.1	142	75%	74/116	105	00	
BRUCE Stage 3	11:02	3:00	03.4	14.0	10.2	164	86%	130/88	226	00	
PeakEx	11:06	0:04	01.1	00.0	10.3	165	87%	130/88	227	00	
Recovery	12:06	1:00	01.1	00.0	04.3	134	71%	140/90	187	00	
Recovery	13:06	2:00	00.0	00.0	01.0	095	50%	130/83	123	00	
Recovery	14:06	3:00	00.0	00.0	01.0	094	49%	130/80	122	00	
Recovery	15:06	4:00	00.0	00.0	01.0	095	50%	128/85	121	00	
Recovery	16:06	5:00	00.0	00.0	01.0	094	49%	126/84	118	00	
Recovery	16:17	5:11	00.0	00.0	01.0	096	51%	128/84	120	00	

**FINDINGS :**

Exercise Time 09:04  
 Max HR Attained 165 bpm 87% of Target 190  
 Max BP Attained 140/90  
 Max Workload Attained 10.3 Good response to induced stress  
 Test End Reasons Test Complete, Heart Rate Achieved

**REPORT :**

*M. B. Das*  
 M.B. Das  
 Director  
 Rama Krishna Hospital  
 Kota, India  
 22544

Doctor: DR YASH BHARGAVA



212324 / RAKSHA GUPTA / 30 Yrs / F / 151 Cms / 41 Kg / HR 91

Date: 29-Jan-2023 02:25:54 PM MEJS: 1.0/ 81 bpm, 88% of THR, BP: --- mmHg Combined Moderate STC Dr. Nanda Dr. Jit: 0.05 mV, F 35 Hz

4X 40 ms Post J

ExTime: 00:00 0.0 min, 0.0%  
25 mm/Sec 1.0 mV/cm

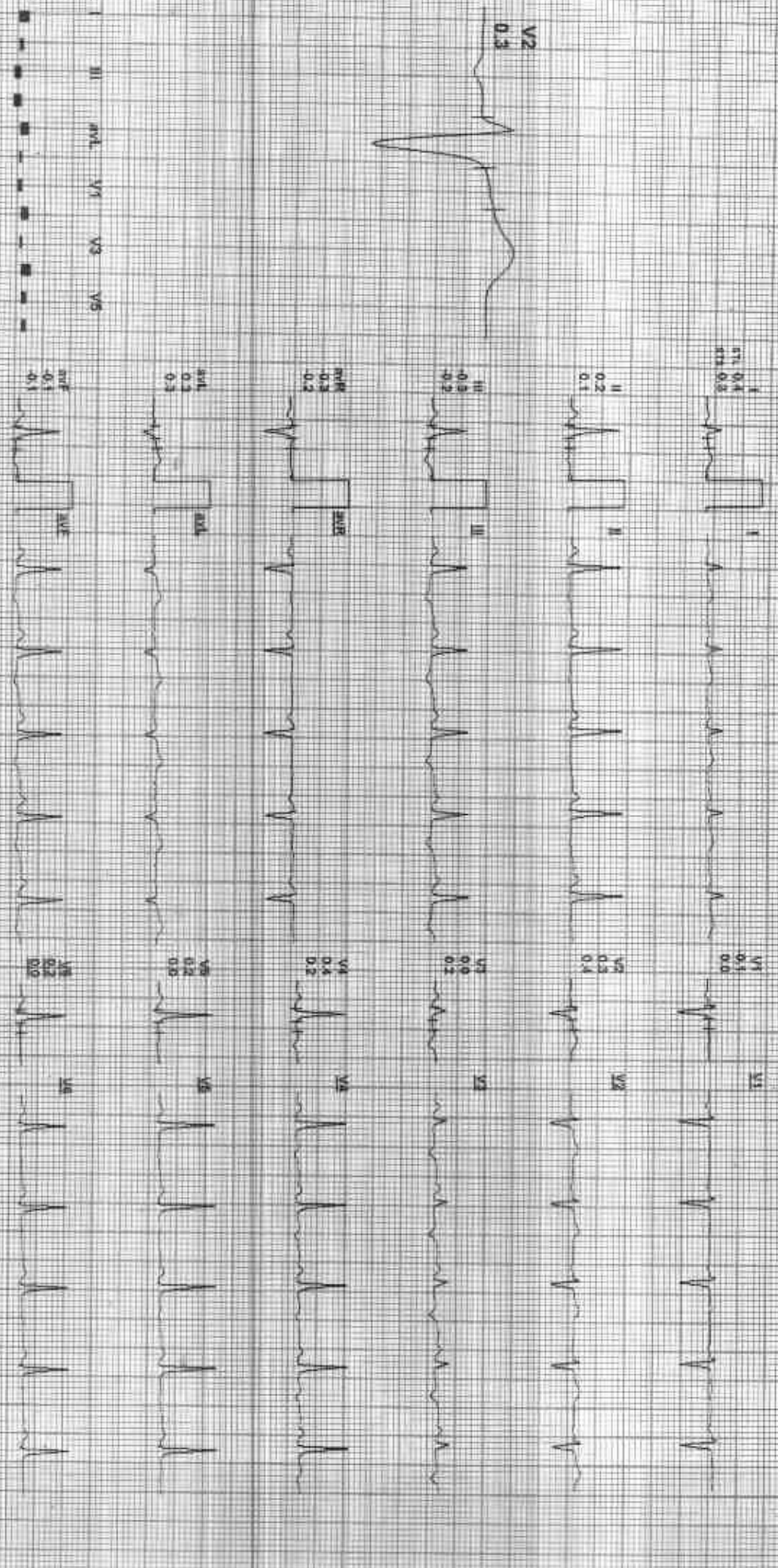

REMARKS: I aVR aVL V2 V4 V6

VADL OF WIDE SCREEN 25Y KALANGERS



AC:DL

212324 / RAKSHA GUPTA / 30 Yrs / F / 151 Cms / 41 Kg / HR : 85

Date: 28-Jan-2024 02:28:59 PM METS: 1.0x, 85 bpm, 45% of THR. BP: 104/110 mmHg. Catheter: Mediana / BUC. Chl: N/A. Chl: N/A. HIF: 0.05 HV/LF: 35. Wt: 4X 80 mm Paper. J

E:Time: 00:00 0.8 mmh. 0.0% 25mm/Sec 1.0 Cm/mV

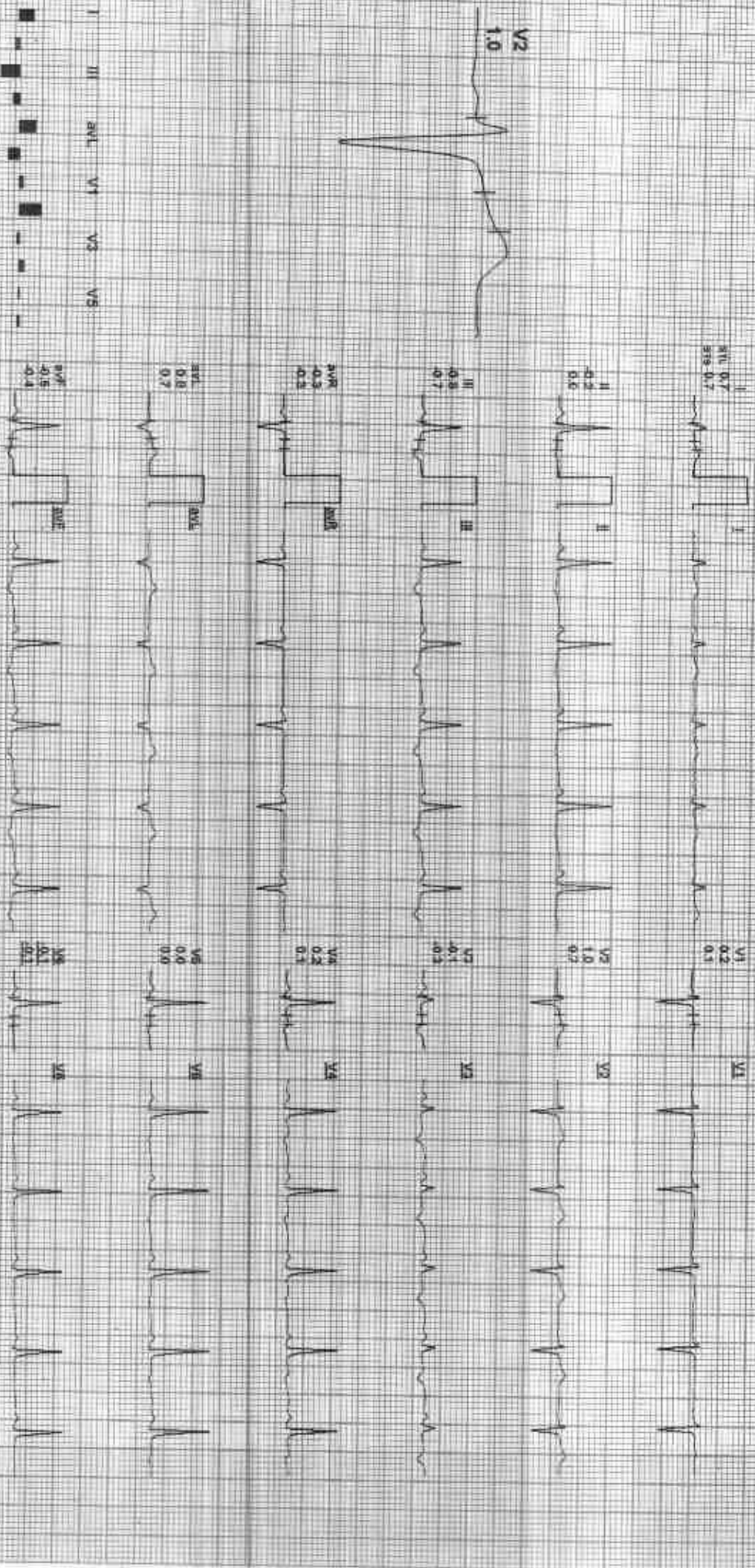

REMARKS: I II III aVR aVL aVF V1 V2 V3 V4 V5 V6

ADP: 02:10:15:01:55:01:01:01:01



212324 / RAKSHA GUPTA / 30 Yrs / F / 151 Cms / 41 Kg / HR 90

Date: 28 Jun 2023 02:25:59 PM METS: 129.99 kpm 47% (ATH) PRF 70/110 mmHg Combined Mesera BLS Ch. Kolesi Ch. HF 0.05 Hz LF 35 Hz

Estime: 00:00 0.0 mph 0.0%  
25 mm/sec 1.0 cm/mV

AX 90 ms Post J

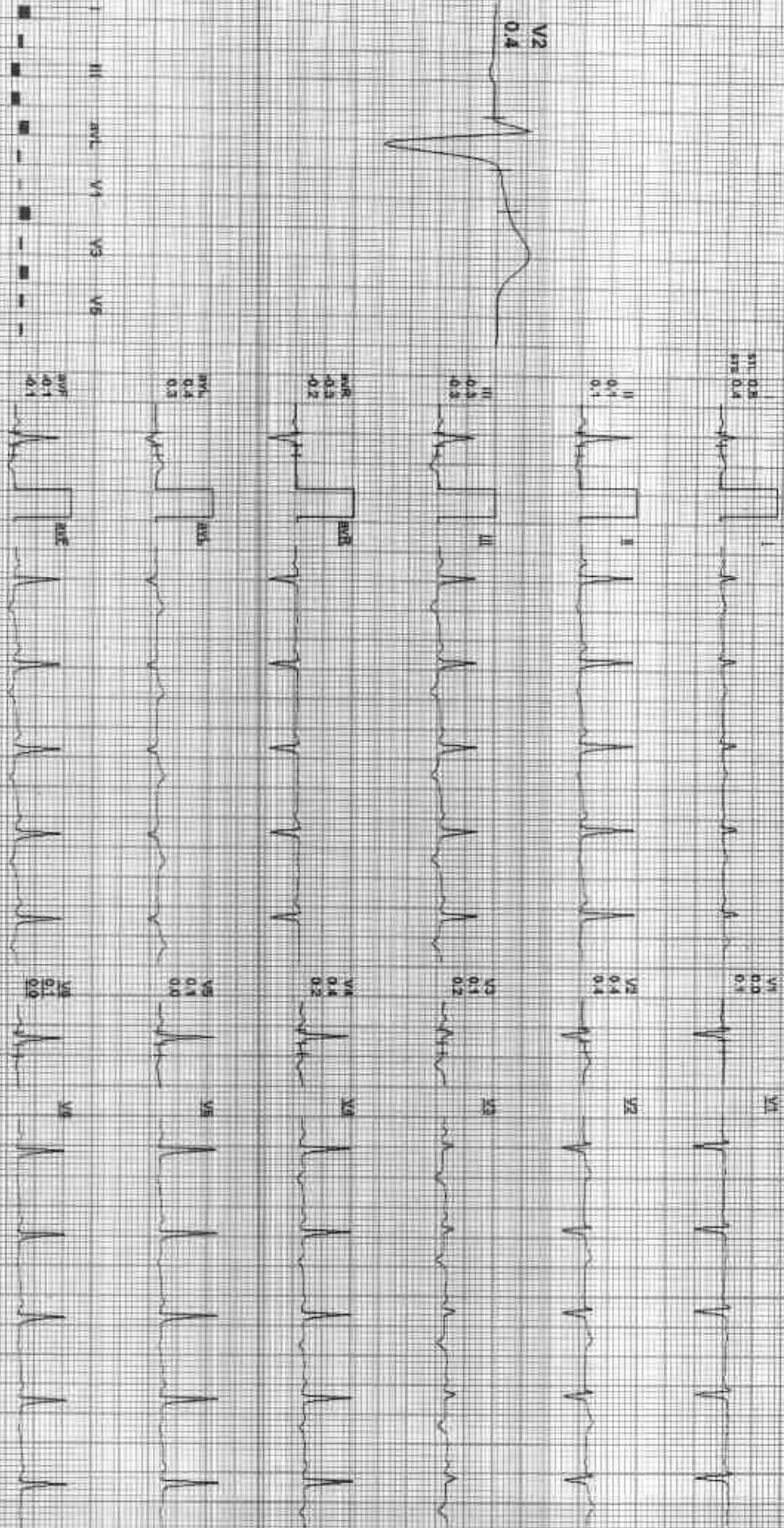

REMARKS: I II aVR aVL aVF V1 V2 V3 V4 V5 V6

HADK\_GEM2162011734\_R1111111111



Date: 26-Jan-2023 02:25:59 PM NECTS: 10:50 bpm 47% at TPR. Sp: 70/110 mmHg. Combined Mellitus. BLC On Health On HR-0:35 HVLF 35. 4X 30 ms Post J

ExTime: 00:00 0.0 min. 0.37V  
25 mm/Sec 1.0 Cm/Div

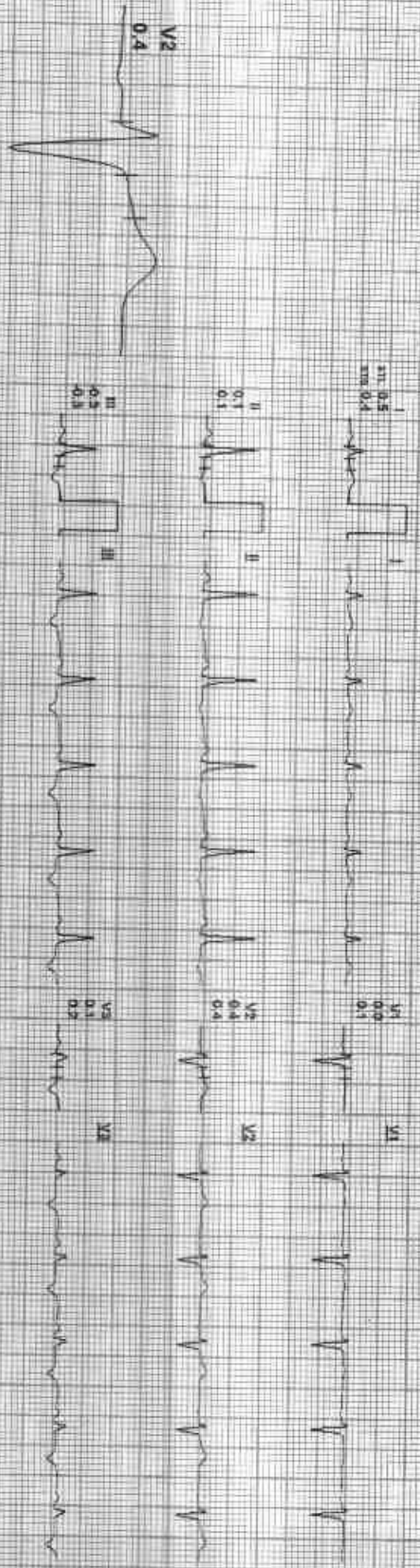

I      II      aVR    aVL    V1      V3      V5

III    aVF    V2      V4      V6

REMARKS:



212324 / RAKSHA GUPTA / 30 Yrs / F / 151 Cms / 41 Kg / HR: 84

Date: 28-Jan-2023 02:25:59 PM MEIS: 10/94 bpm 44% of THR BP: 79/110 mmHg

Comments: No ST-TW BLC OR Tachy CMV HF 0.05 Hz LF 38 Hz

4X 80 Yrs Post-I

Estimo: 00:00 0.0 mpm 0.0%  
28 min Sec 1.0 cm/mV

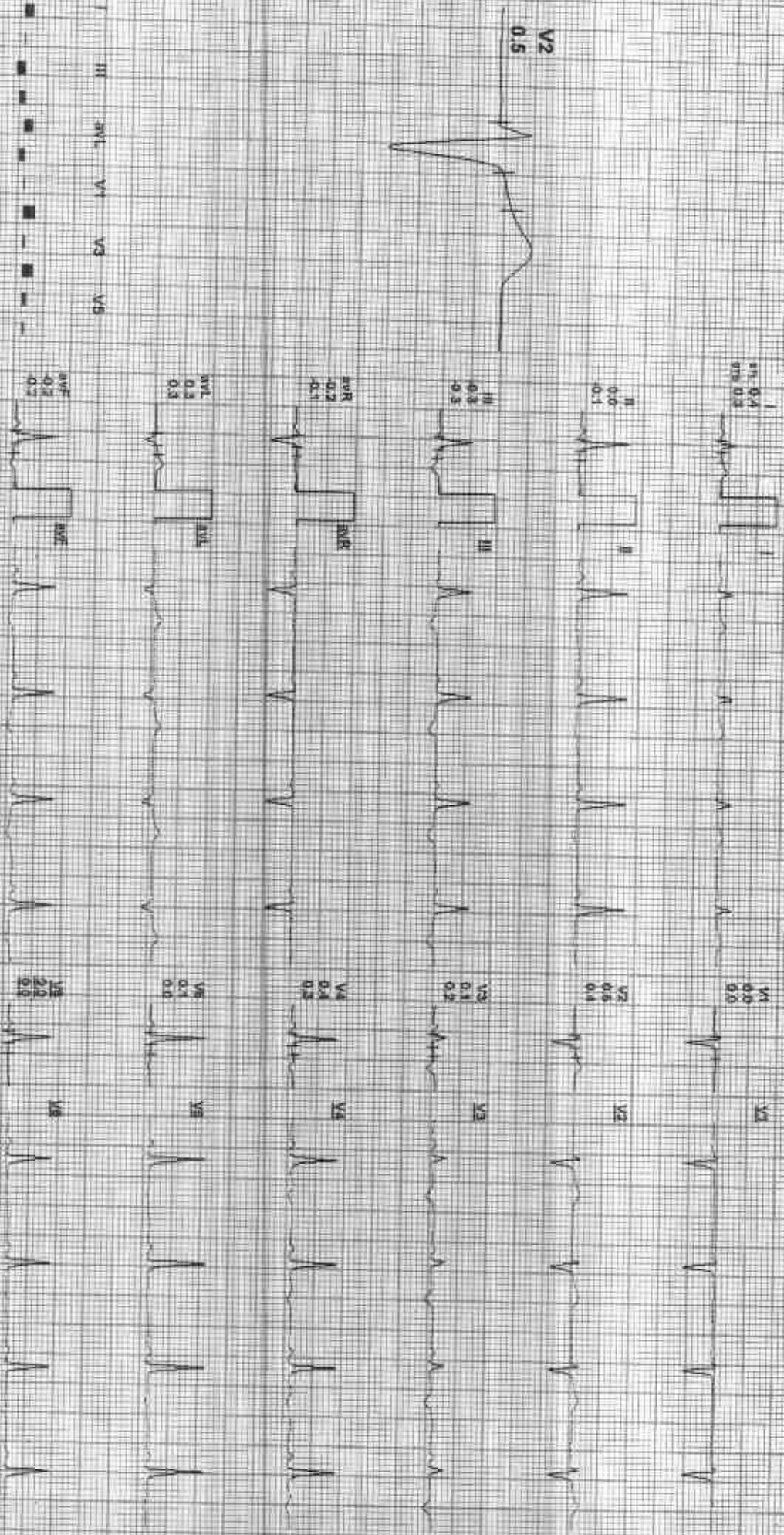

REMARKS: I II III aVR aVL aVF V1 V2 V3 V4 V5 V6





212324 / RAKSHA GUPTA / 30 Yrs / F / 151 Cms / 41 Kg / HR : 84

Date: 25 Jun 2023 02:35:59 PM MCFB-110/84 bpm 45ms of TMR 85 70/10 mmHg Combined (Western) ECG On Natch Cal Eff 0.25 Hz LF 35 1s

4X 80 mm/Print 1

EstTime 00:00 0.0 min 0.0%  
25 mm/Sec 1.0 cm/mV

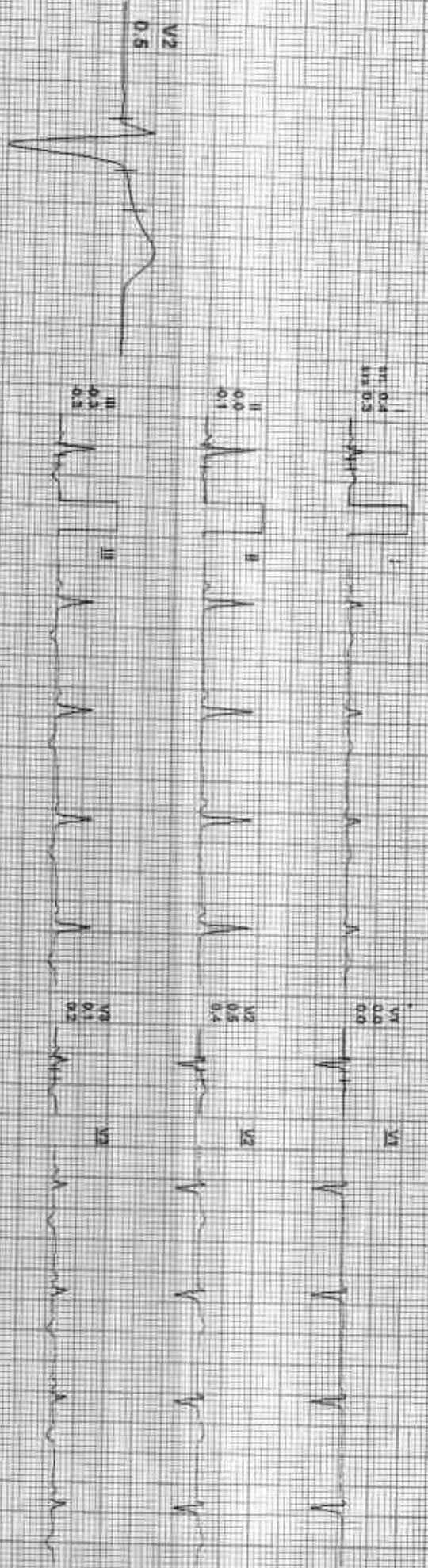

REMARKS:  
I aVR aVL V2 V4 V6  
II aVF V1 V3 V5



Date: 26-03-2008 12:25:58 PM  
4X 60 ms Paper

METS: 4.7/133 bpm / 100% of THR  
Bt: 72/114 mmHg  
Combined Medication: BLO CR, Metoprolol, HF, D, DO, 12/18 360 142

Ex Time: 03:00 1.7 mph 10.0%  
25 mm/sec 1.0 mV

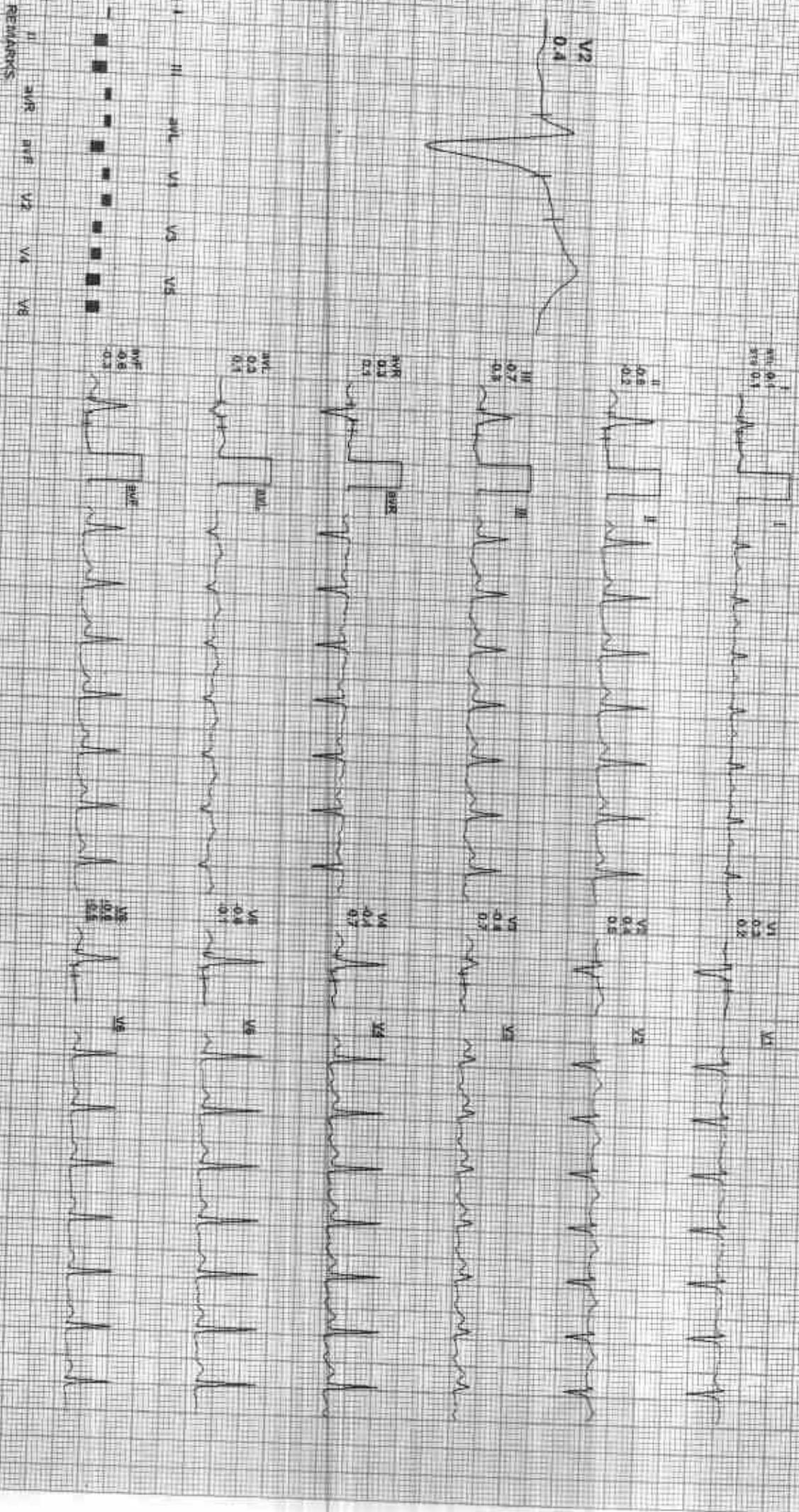

REMARKS: II aVR aVL V1 V2 V3 V4 V5 V6



212324 / RAKSHA GUPTA / 30 Yrs / F / 151 Cms / 41 Kg / HR : 142



Date: 28-Jan-2023 02:26:59 PM  
4X  
50 ms paper J

MR: 151.142 bpm, 75% O2HR, BP: 74/116 mmHg  
Combined Medicine, B/C/Dx: Normal, Qx: HF: 0.05, HbA1c: 35, HR

ETIMs: 06:00 2.5 mph, 12.0%  
25 min/sec, 1.0 C/min/V

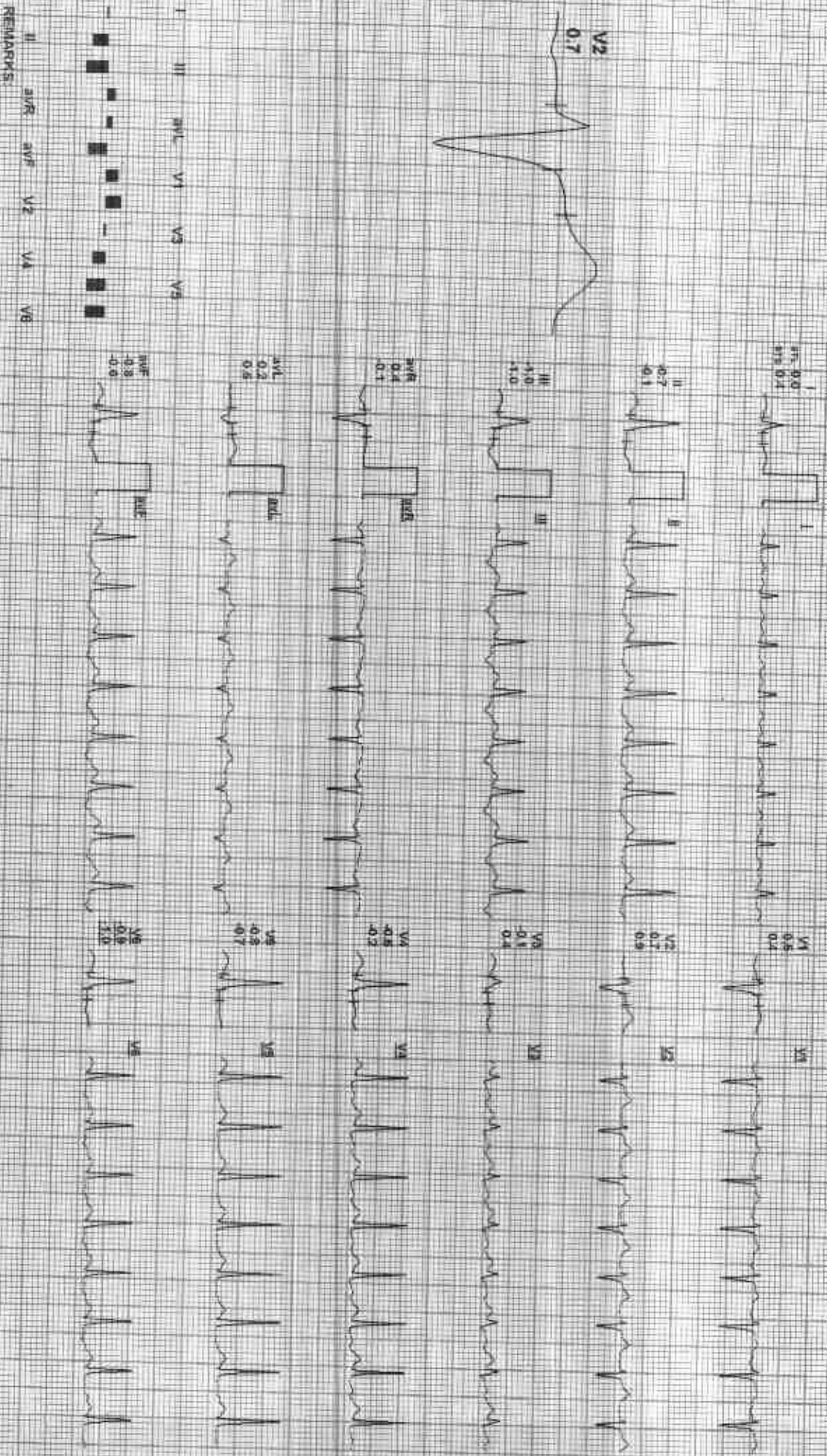

REMARKS:  
II aVR aVL V1 V2 V3 V4 V5 V6





Date: 28-Jan-2023 02:25:59 PM  
AX 50 mV/Div

MC TS: 10.24 164 30th 85% 91TH P  
BF: 138.68 mmHg  
Combined Medians/ ECG On Notch On

HF: 0.06 Hz/ LF: 39 Hz

ExTime: 09:06 3.4 mpa, 14.0%  
28 mV/Sec, 1.0 Channel

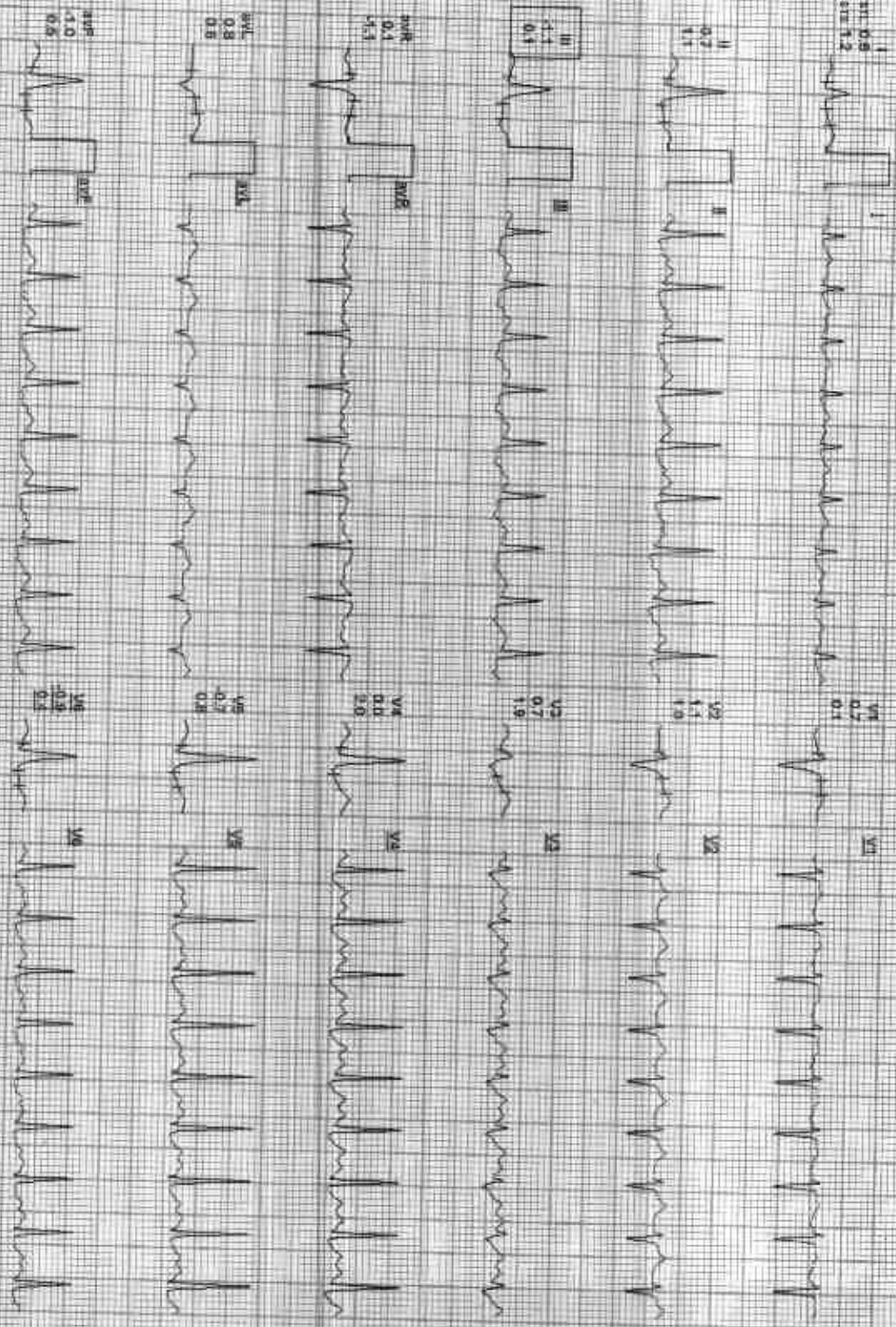

RE MARKS:  
I aVR aVL V1 V2 V3 V4 V5 V6



212324 / RAKSHA GUPTA / 30 Yrs / F / 151 Cms / 41 Kg / HR : 105

Date: 28-Jan-2023 02:28:58 PM I/E/T/S: 10.3 / 65 bpm 87% of Thyr Bp: 130/88 mmHg Combined Mean: BLC Cr: Match Cr: Hb: 14.05 Hct: 35 Ht:

ECG: 08:08 1.1 min P: 0% 24 mm/Sec 1.0 Channel

4X 20 mm/Sec

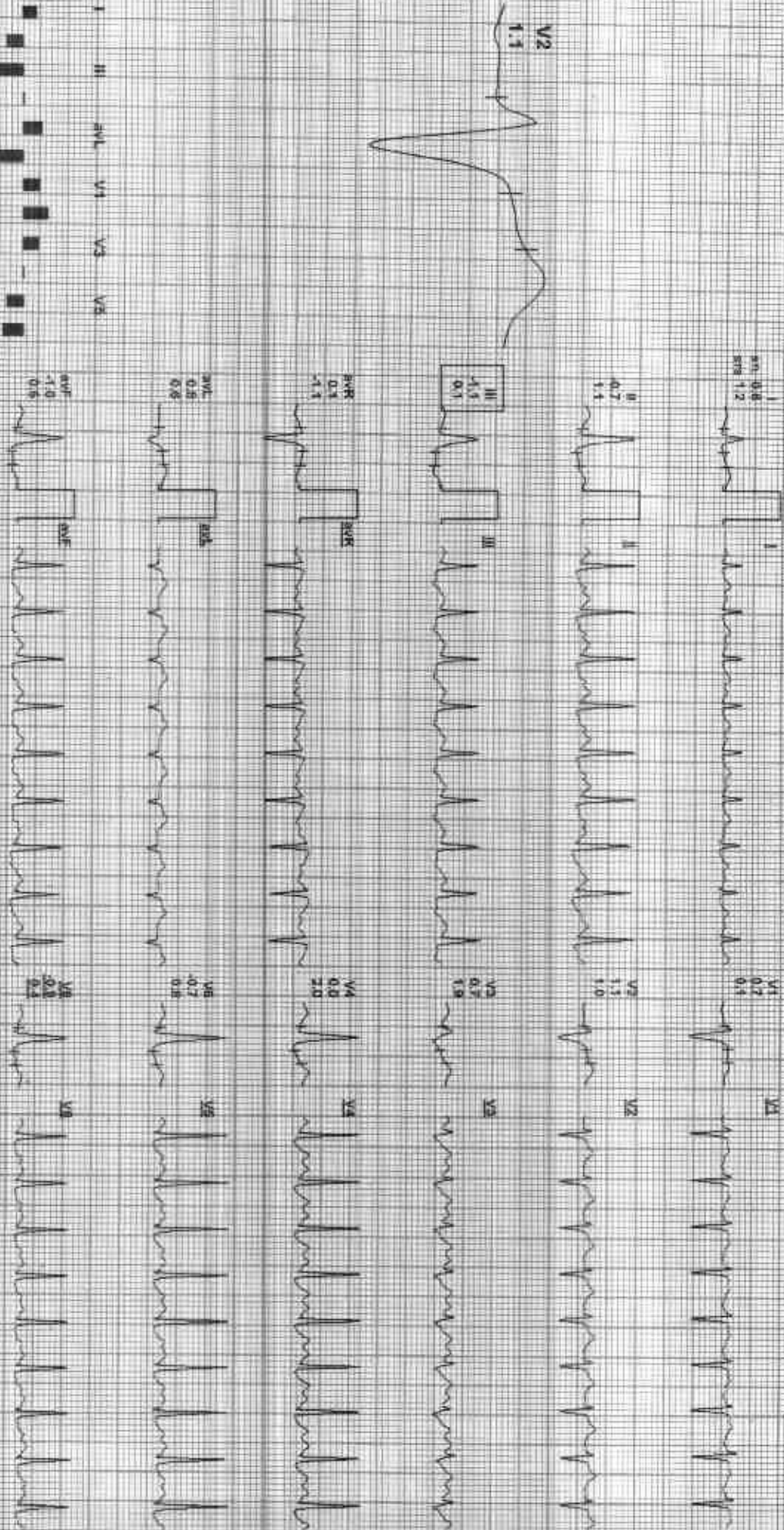

REMARKS: I II aVR aVF V1 V2 V3 V4 V5 V6



ACHIL

212324 / RAKSHA GUPTA / 30 Yrs / F / 151 Cms / 41 Kg / HR : 134

Date: 28-Jan-2023 02:26:58 PM METS: 43.134 bpm 71% of THR BP: 140/90 mmHg Combined Modals/BLD/DI: Ncdn Cpr 0.05 FELLF 35 Hz  
4X 60 mts Post J

E Time: 09:04 4.1 min D:0%  
28 mm/sec 1.0 cm/box

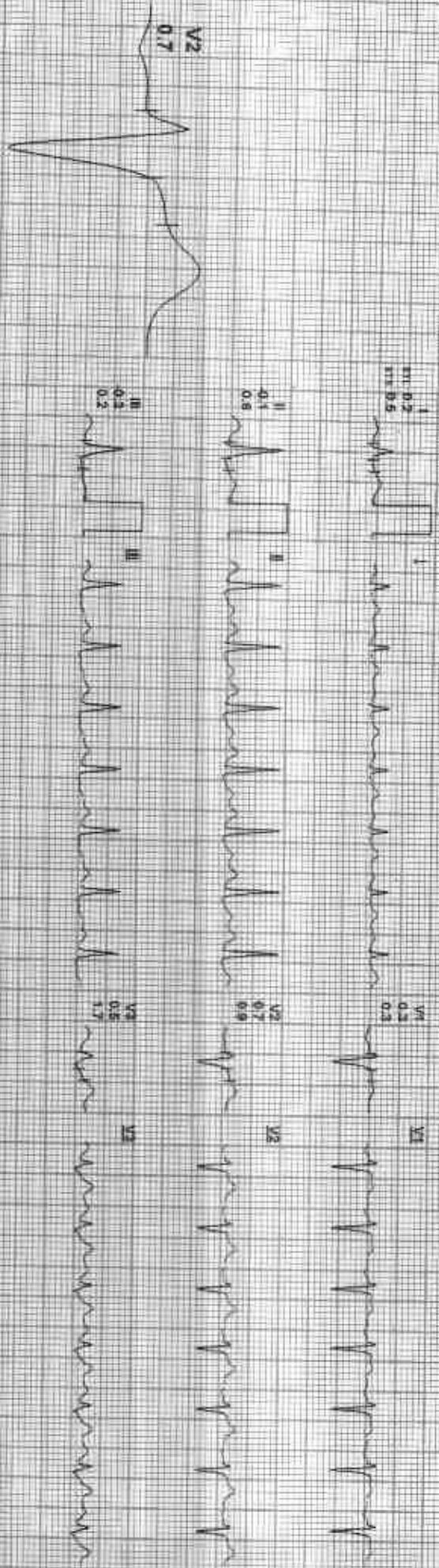

REMARKS: I II III aVR aVL aVF V1 V2 V3 V4 V5 V6



212324 / RAKSHA GUPTA / 30 Yrs / F / 151 Cms / 41 Kg / HR - 95

Date: 28-Jan-2023 02:25:59 PM METS: 1.00 95 bpm 89% of THR BP: 130/88 mmHg Corralined Meds: D/C Dht/Watch On/ MF 0.05 SGLT F 35 Pz  
AXI HD MS Report

Exercise: 09:04 0.0 mph 0.0%  
25 minSec: 1.0 Cont'd

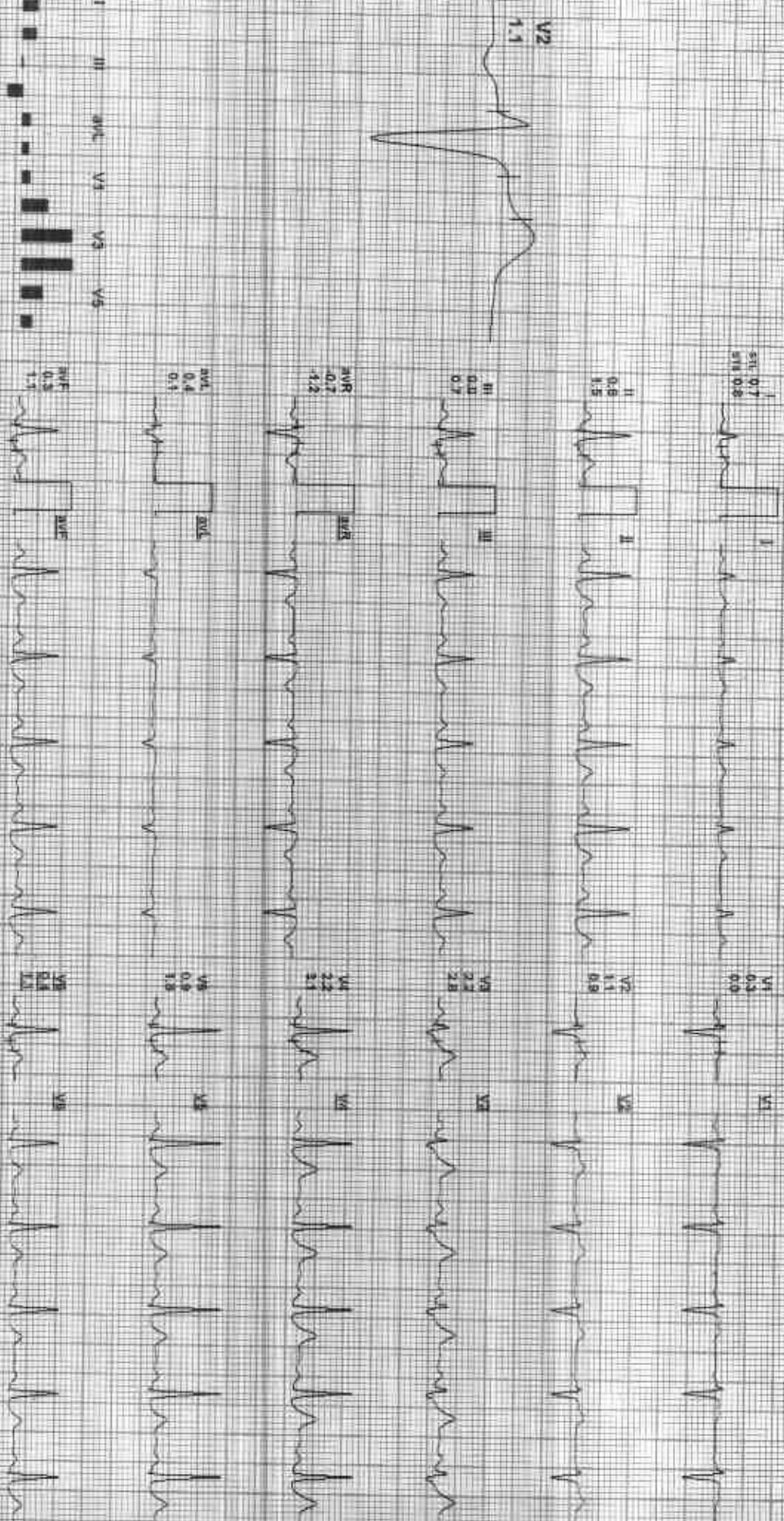

REMARKS: I II aVR aVL V1 V2 V3 V4 V5 V6



212324 / RAKSHA GUPTA / 30 Yrs / F / 151 Cms / 41 Kg / HR 94

Date: 28-JAN-2023 02:35:59 PM METN: 1.07-84 bpm ABW: 41 HR: 130/88 mmHg Conduction Mediate: B.C. Qm. North Cm. HF: 0.05 Hz/F DS: IV

AX 10 MS FRONT

EX Time: 05:04 0.0 mPR 0.0%  
28 mV/sec, 1.0 Cm/mV

I  
RI 0.7  
RS 0.8

VI  
0.3  
0.0

VI

II  
0.6  
1.0

VII  
1.1  
0.8

VII

III  
0.1  
0.8

VIII  
2.2  
2.5

VIII

AVR  
0.7  
1.0

IV  
2.2  
2.7

IV

AVL  
0.3  
0.1

V  
1.0  
1.5

V

AVF  
0.3  
0.8

VII  
0.8  
1.2

VII

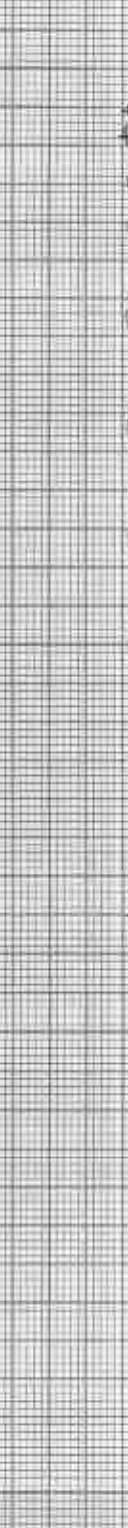
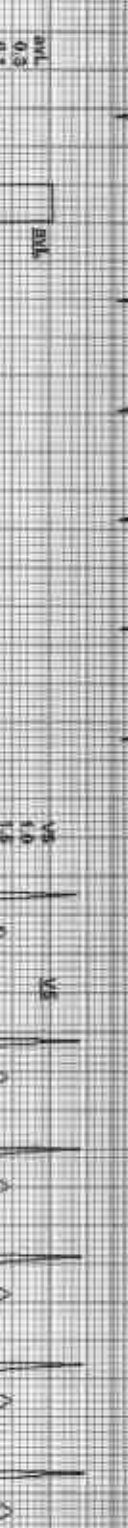
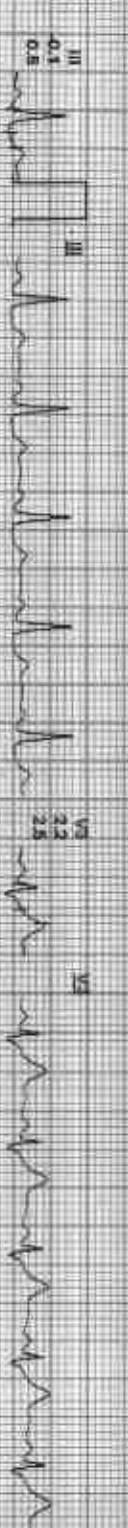
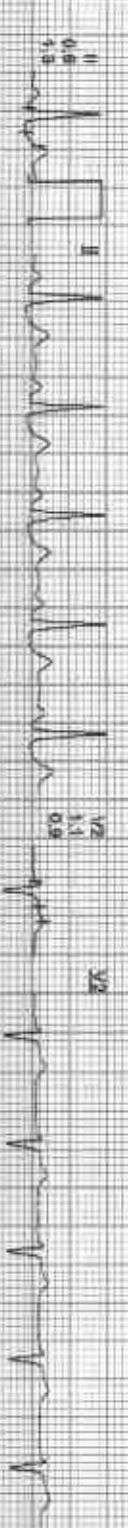
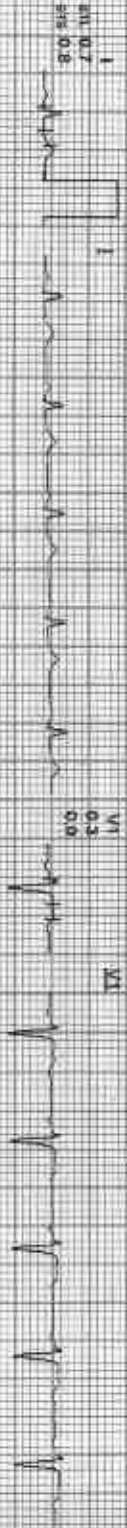
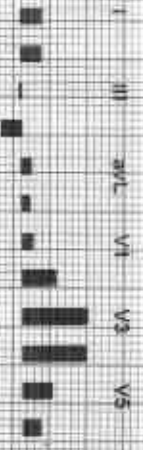

REMARKS:

INDX\_GEMF-report-2023-01-28-15:59

Date: 28-Jul-2023 02:25:59 PM METS: 1.00 95 bpm 50% of THR BP: 128/86 mmHg Cardiac Meds: B.C.D.V. None of HT 0.05 Hz L.F. 23 Hz

Ex Time: 06:04 0.0 mph 0.0% 25 mm/Sec 1.0 Cm/Div

4X 50 mm/Sec

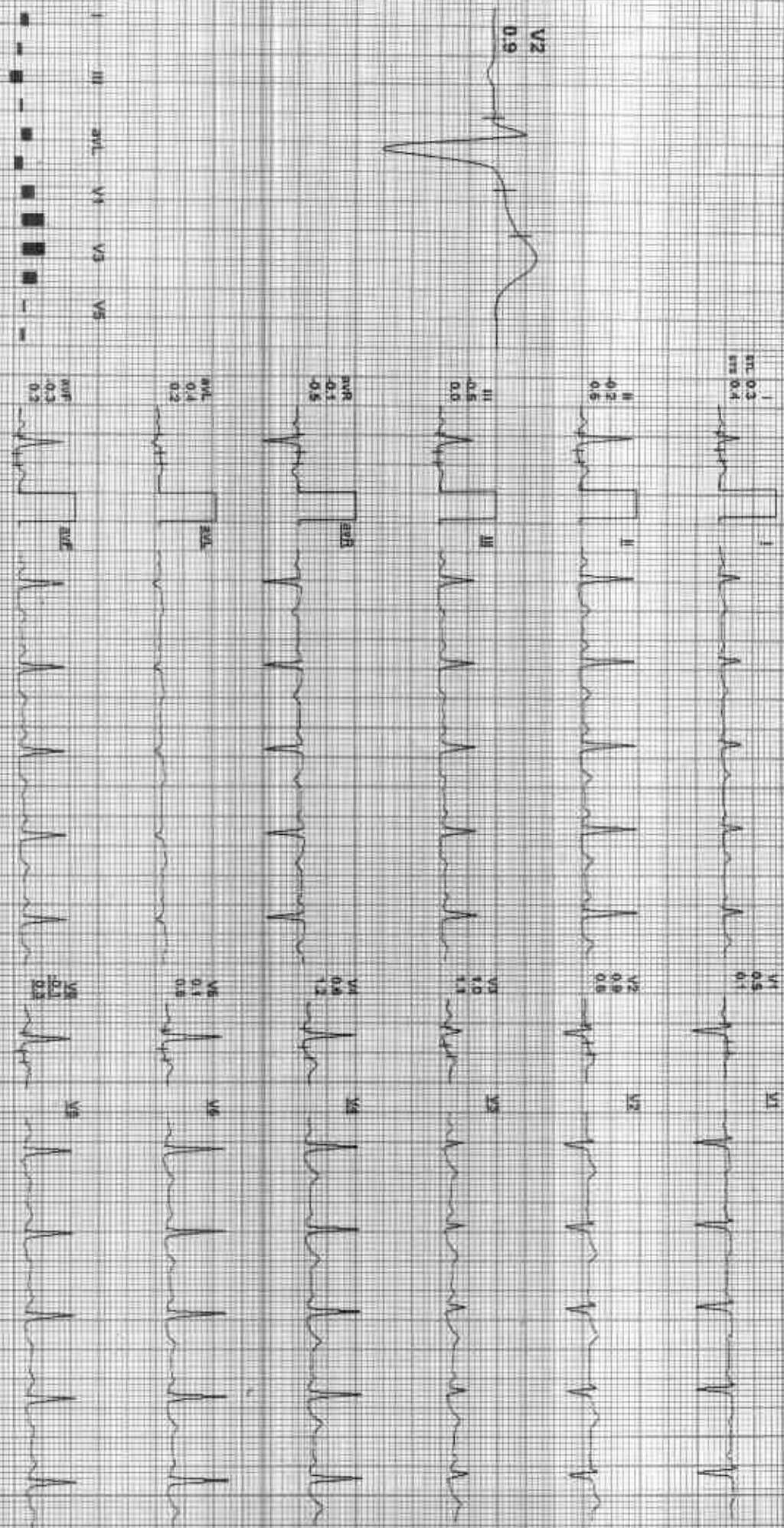

REMARKS: I aVR aVL aVF V1 V2 V3 V4 V5 V6





212324 / RAKSHA GUPTA / 30 Yrs / F / 151 Cms / 41 Kg / HR : 94

Date: 28-Jan-2022 02:26:58 PM METS: 1.07 94 bpm 42% of Theor. BP: 126/84 mmHg Combined Moderate BLD/DM/MS/CH/HT/HT 0.05 Hx/LF 95 HR

4X 30 ms Paper 2

Estimate PR-0.16 0.0 m/s PR 0.03%  
24 mm/Sec 1.0 cm/mV

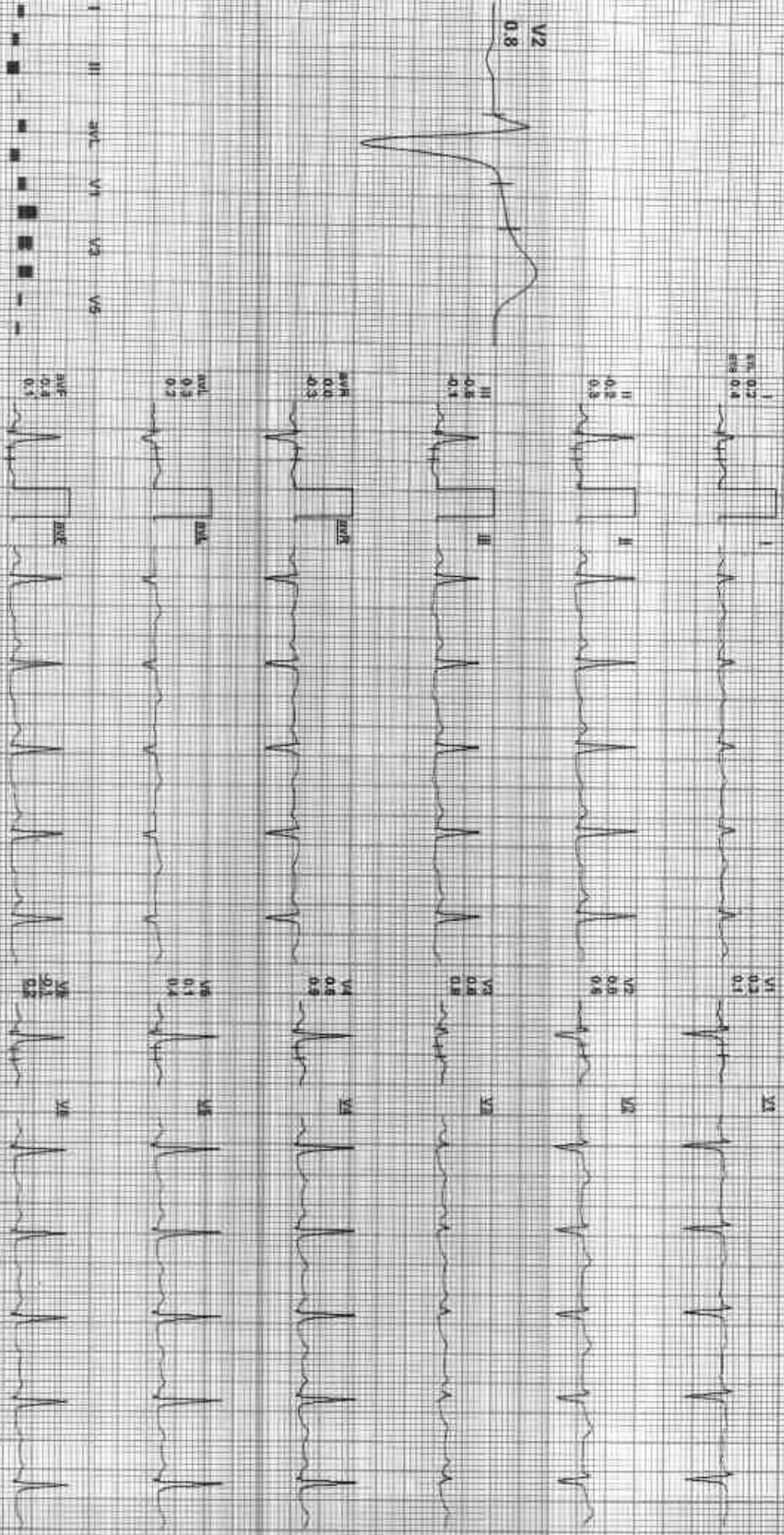

REMARKS: I II aVR aVL V1 V2 V3 V4 V5 V6

ADK-01741930125424000000





212324 / RAKSHA GUPTA / 30 Yrs / F / 151 Cms / 41 Kg / HR: 96

Date: 28 Jun 2023 02:25:58 PM METS: 10/96 bpm 51% of Max SP: 126/84 mmHg Combined Machine: B.I.C. Dr. Manoj Chavhan 0.25 mV/1.5 m/s

4X 20 ms Post J

Estimate: 08:04 0.0 mV, 0.0 m/s, 25 mm/sec, 1.0 cm/mV

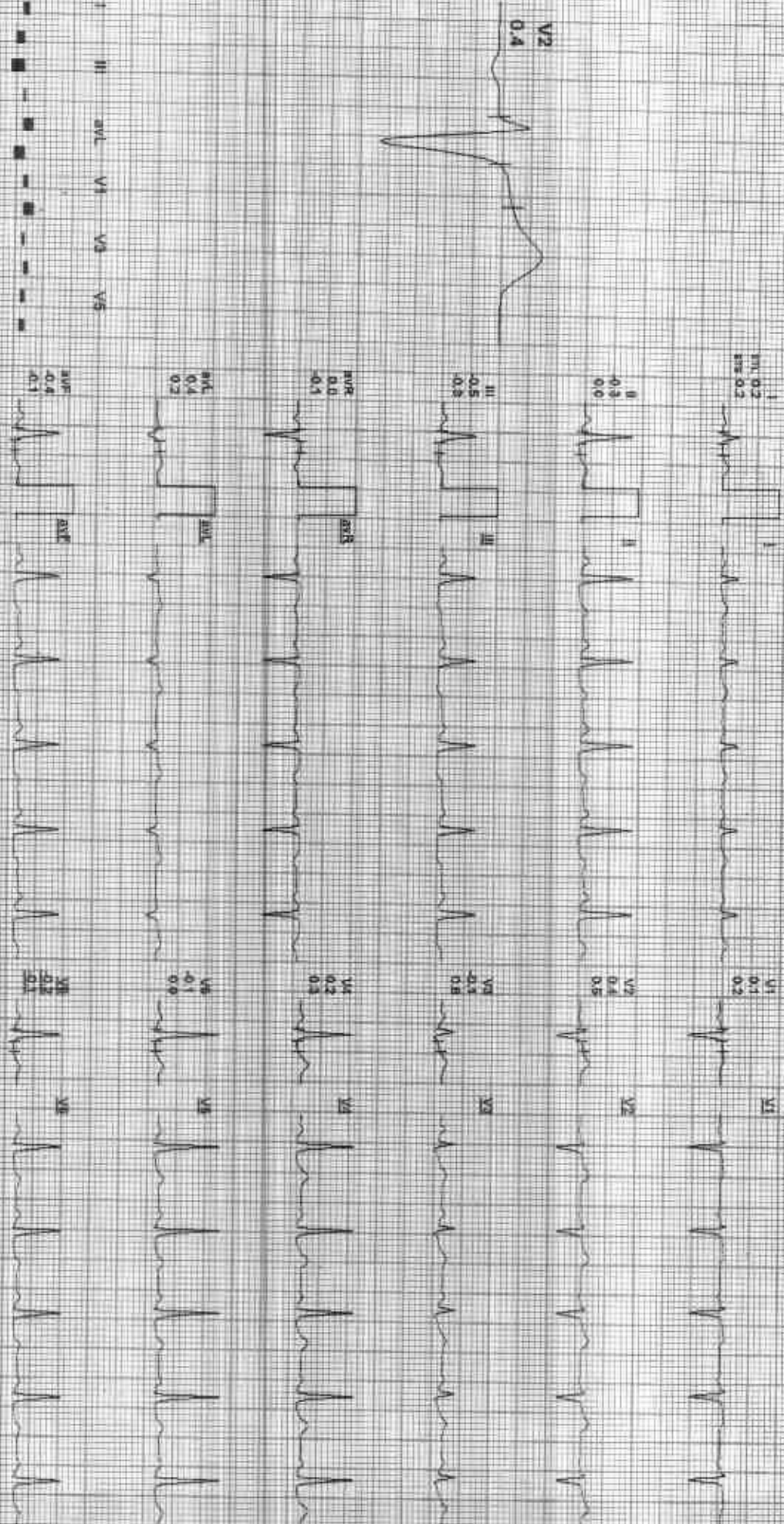

REMARKS: I II III aVR aVL aVF V1 V2 V3 V4 V5 V6 V7 V8 V9

MAX: 02/06/2023 15:51:15 RAKSHA GUPTA

Date: 26 Jan 2023 02:28:49 PM

I II III aVR aVL aVF V1 V2 V3 V4 V5 V6





*(Signature)*  
ACHP

Date: 26-Jan-2023 07:25:59 PM

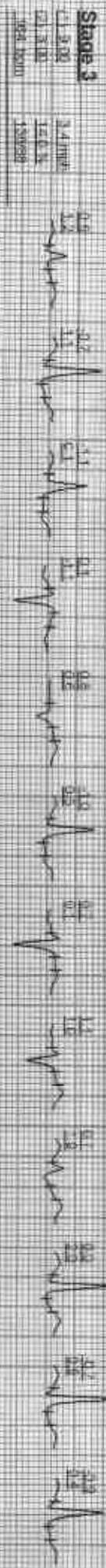

Date: 26-Jan-2025 02:35:58 PM | I | II | III | aVR | aVL | aVF | V1 | V2 | V3 | V4 | V5 | V6

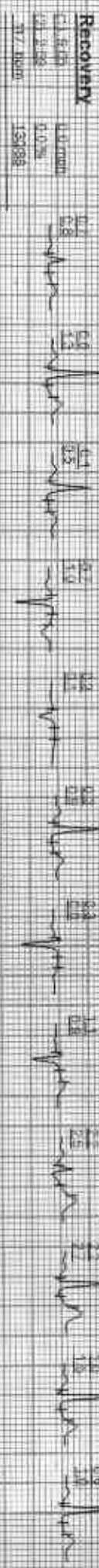



GOOD HEALTH LAB

SAMA KRISHNA HOSPITAL, KOTA

Patient Information

ID: 000011

Name: RAKSHA COPRA

Age: 30 Gender: F

DOB: 11/01/93

Smoker: N

Time: Date: 11/01/23 28-01-23

ECG Settings

Pacing Mode: ATRD B

Gain: 10 mm/mV

Speed: 25mm/Sec

Filter: 0.5-35Hz

Weight: 0.1mV

AV Lead: II

ADAPTER: FUSSES-A-103 (Ver-1.3M)

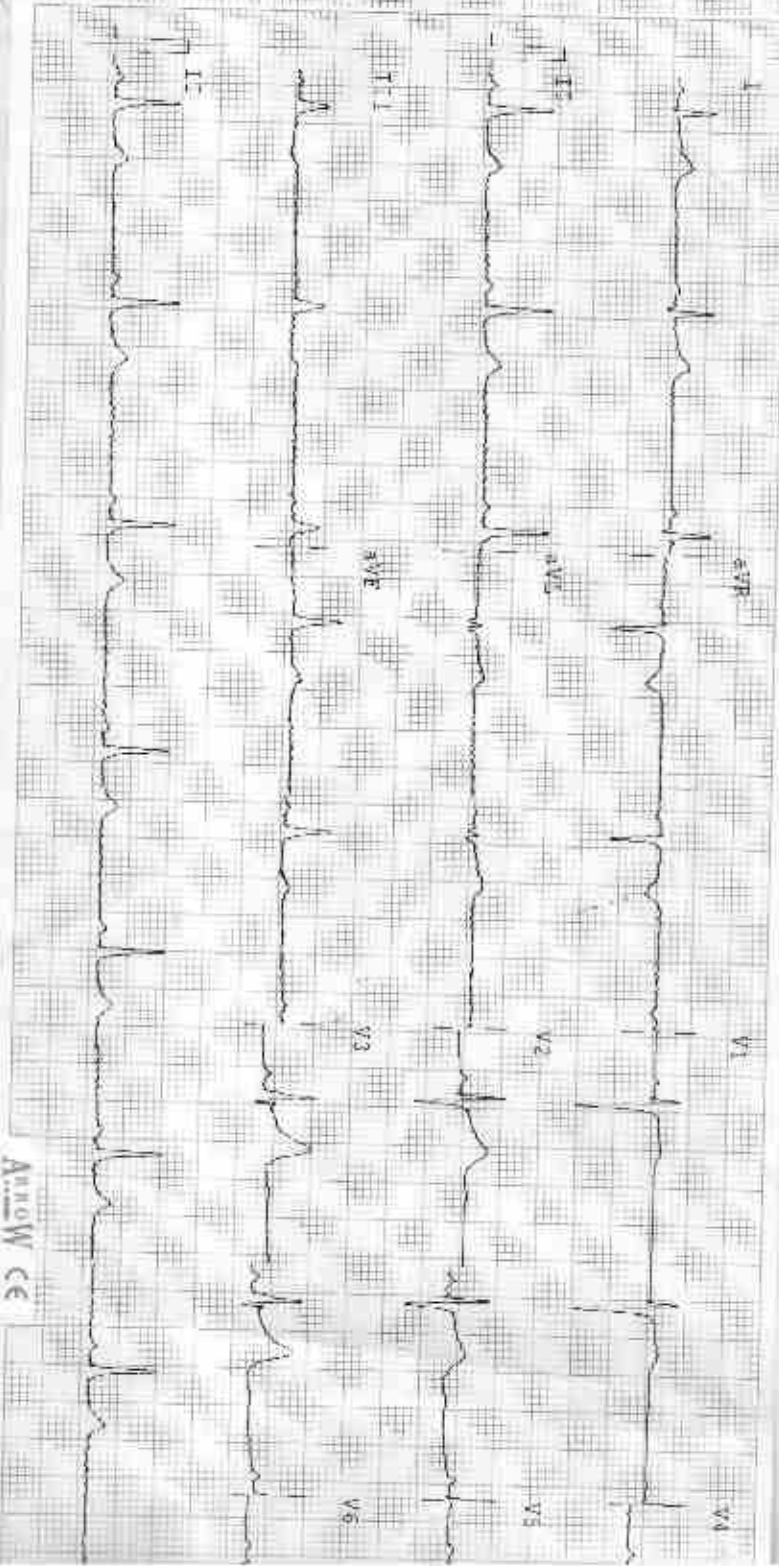

Arrow CE

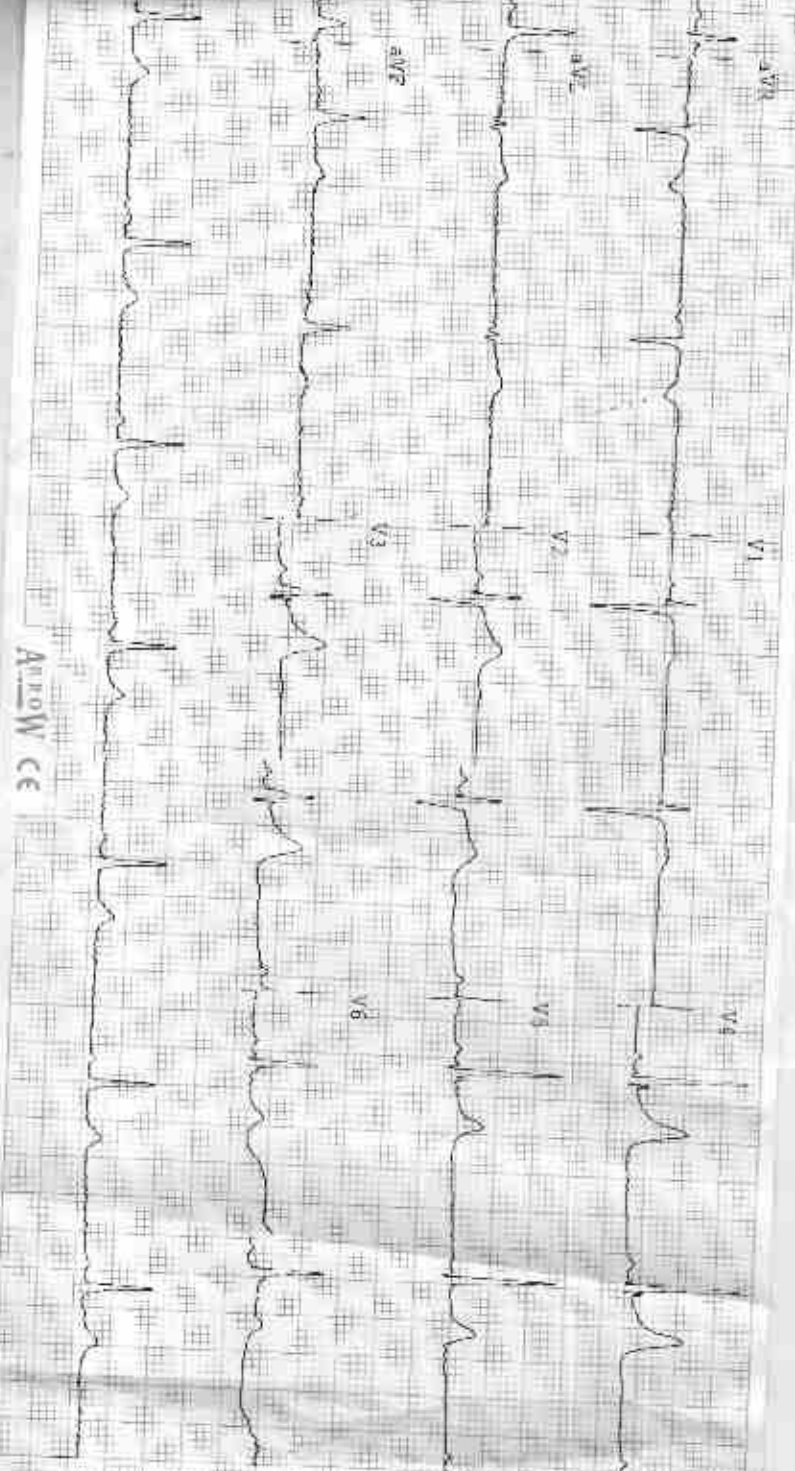

Arrow CC

Observations:

HR - 60 bpm  
 P-R - 133ms  
 Q-Tc - 224 ms  
 QTc - 112 ms  
 QTc/QT - 112/219 50

P Axis - 28°  
 Q Axis - 32°  
 T Axis - 48°

Indications:

Sinus Bradycardia  
 Normal Electric Heart Axis

Remarks:

TUM

ST. MRS. [Signature]  
 [Handwritten notes and stamps]



raksha gupta, dr yash F 2754 1/28/2023 CHEST, FRN P.->A  
RAMA KRISHNA HOSPITAL, 257-A, SHEEL A CHAUDRY ROAD, TALWANDI KOTA (JAIPUR)