

NADKARNI PATHOLOGY LABORATORY

February 26, 2022 01:39 pm
 Report time : 01:54 pm

PATIENT ID : 805/2022 HEIGHT : 159 Cm WEIGHT : 72.00 Kg
 Linked Median Report

PATIENT NAME : Mrs Aayushi Garg 28/F

PROTOCOL : BRUCE
 STAGE : Recovery

PHASE TIME : 06:41 SPEED: 0.0 kmph
 STAGE DURATION : 06:00 GRADE: 0.0
 HR : 110 bpm BP : 120 / 80 mmHg
 QRS Lead : V5 METs : 1.00

ST Levels (mm) / ST Slope (mV/s) measured at 80 ms Post J

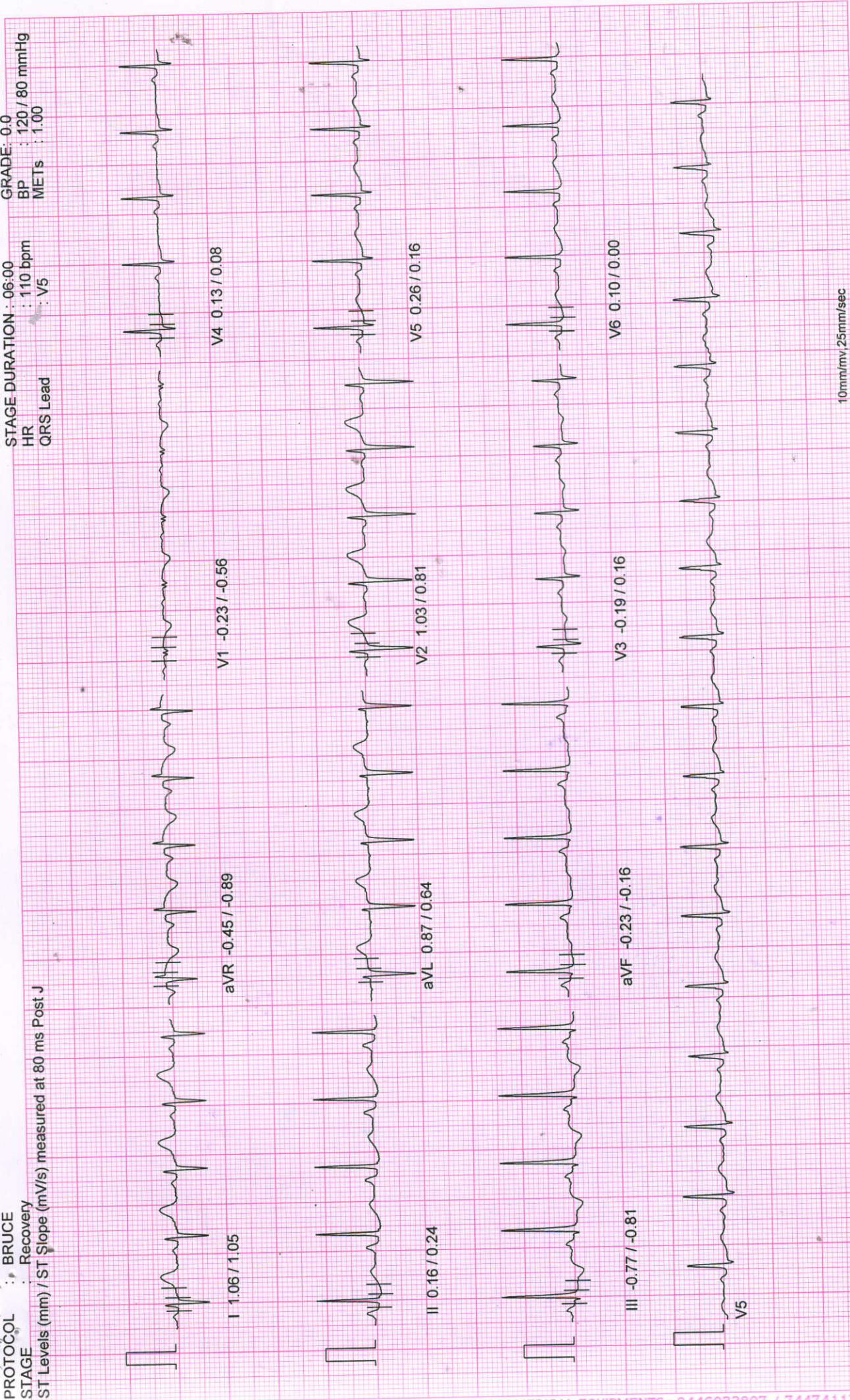

10mm/mv, 25mm/sec

100 Hz

NASAN (C) ST-Win Standard BL 6.91, Unit Ver 4.10

NADKARNI PATHOLOGY LABORATORY

PATIENT ID : 805/2022 HEIGHT : 159 Cm WEIGHT : 72.00 Kg

PATIENT NAME : Mrs Aayushi Garg 28/F

PROTOCOL : BRUCE
STAGE : Recovery

ST Levels (mm) / ST Slope (mV/s) measured at 80 ms Post J

February 26, 2022 01:39 pm

Report time : 01:51 pm

PHASE TIME : 06:41 SPEED: 0.0 kmph

STAGE DURATION : 03:00 GRADE: 0.0

HR : 113 bpm BP : 150 / 80 mmHg

QRS Lead : V5 METs : 1.00

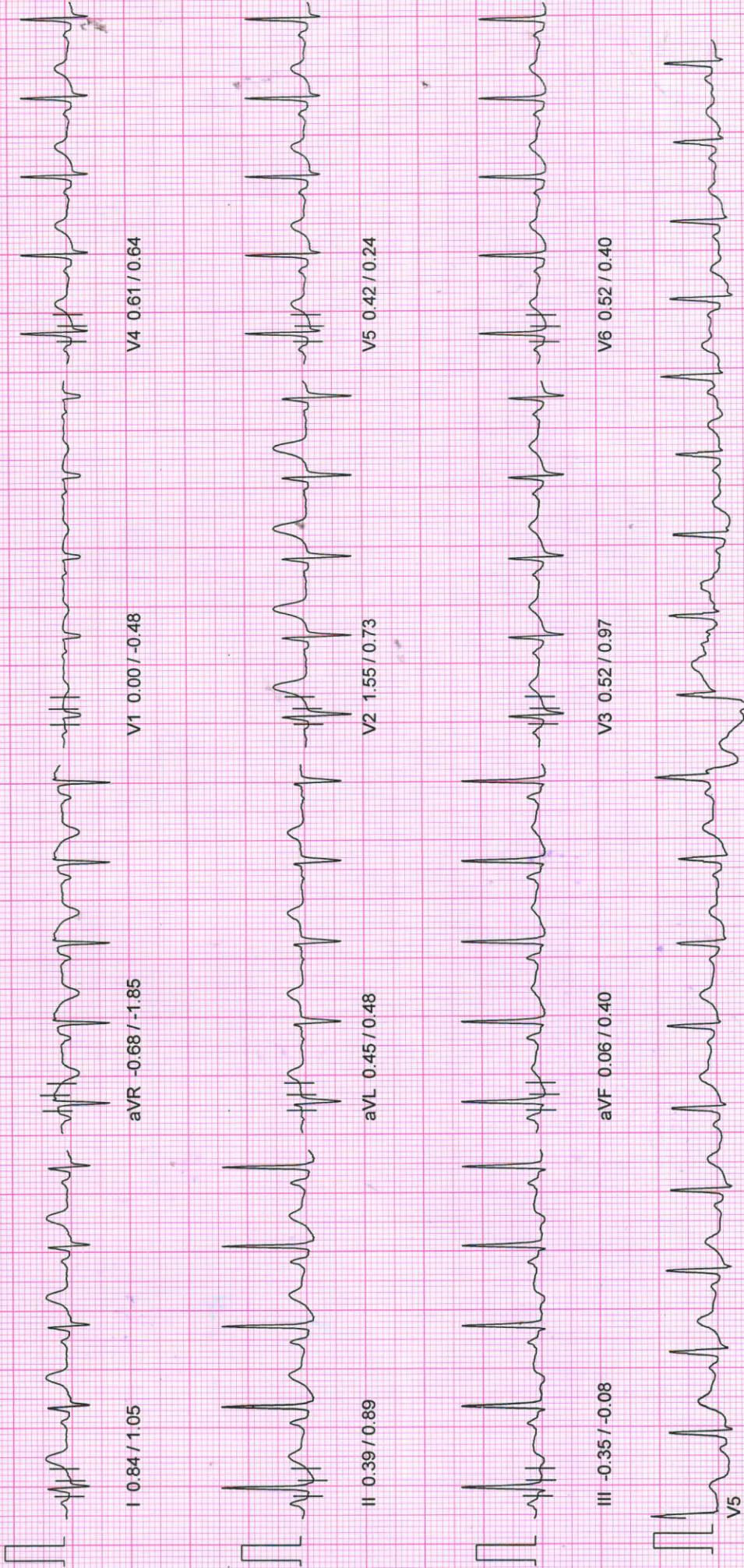

10mm/mv, 25mm/sec

100 Hz

NASAN (C) ST-Win Standard BL 6.91, Unit Ver 4.10

NADKARNI PATHOLOGY LABORATORY

PATIENT ID : 80512022 HEIGHT : 159 Cm WEIGHT : 72.00 Kg

PATIENT NAME : Mrs Aayushi Garg 28/F

PROTOCOL : BRUCE

STAGE : Recovery

ST Levels (mm) / ST Slope (mV/s) measured at 80 ms Post J

February 26, 2022 01:39 pm

Report time : 01:49 pm

PHASE TIME : 06:41

STAGE DURATION : 01:00

HR : 159 bpm

QRS Lead : V5

SPEED: 0.0 kmph

GRADE: 0.0

BP : 160 / 80 mmHg

METs : 1.00

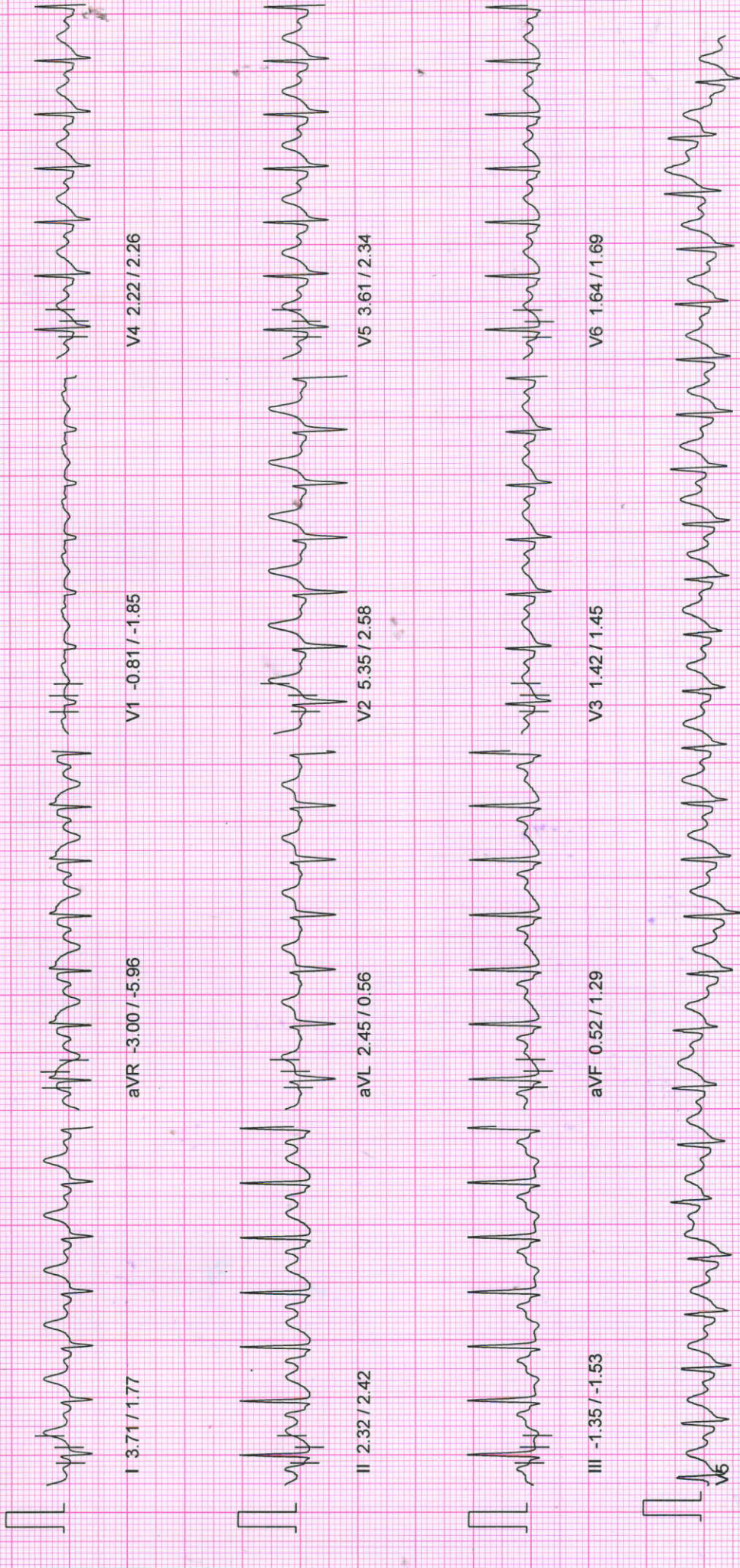

10mm/mv, 25mm/sec

100 HZ

NASAN (C) ST-Win Standard BL 6.91, Unit Ver 4.10

NADKARNI PATHOLOGY LABORATORY

PATIENT ID : 805/2022 HEIGHT : 159 Cm WEIGHT : 72.00 Kg

Linked Median Report

PATIENT NAME : Mrs Aayushi Garg 28/F

February 26, 2022 01:39 pm

Report time : 01:48 pm

PROTOCOL : BRUCE

PHASE TIME : 06:41 SPEED: 5.5 kmph

STAGE : Peak Exercise

STAGE DURATION : 00:41 GRADE: 14.0

ST Levels (mm) / ST Slope (mV/s) measured at 80 ms Post J

HR : 195 bpm

BP : 160 / 80 mmHg

GRS Lead : V5 METs : 8.00

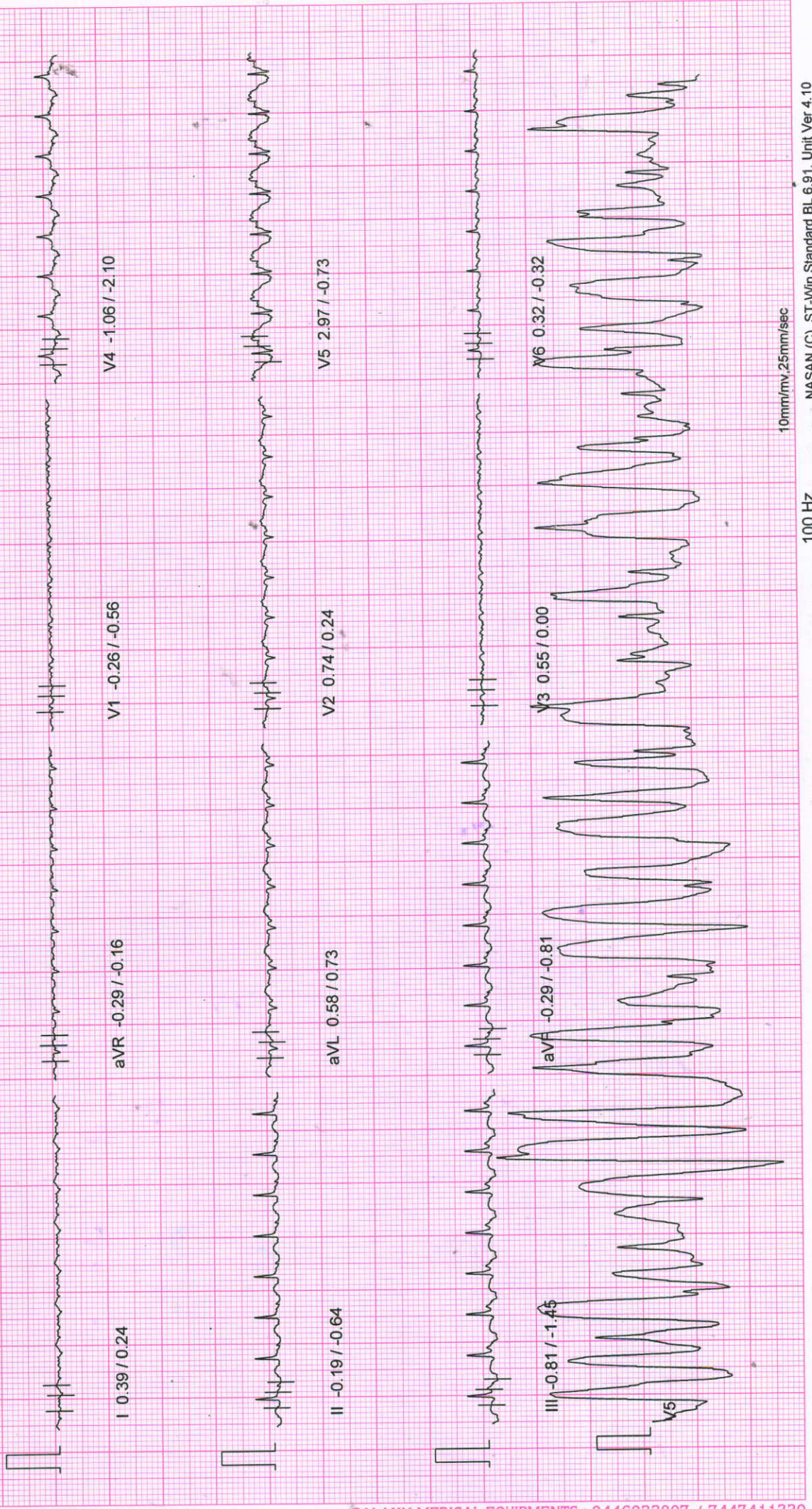

10mm/mv, 25mm/sec

100 Hz

NASAN (C) ST-Win Standard BL 6.91, Unit Ver 4.10

NADKARNI PATHOLOGY LABORATORY

February 26, 2022 01:39 pm
Report time : 01:47 pm

Linked Median Report

WEIGHT : 72.00 Kg

PATIENT ID : 805/2022 HEIGHT : 159 Cm
PATIENT NAME : Mrs Aayushi Garg 28/F

PROTOCOL : BRUCE

STAGE : Exercise Stage 2
ST Levels (mm) / ST Slope (mV/s) measured at 80 ms Post J

PHASE TIME : 06:00

SPEED: 4.0 kmph

GRADE: 12.0

STAGE DURATION : 03:00

BP : 150/80 mmHg

HR : 178 bpm

METS : 8.00

QRS Lead : V5

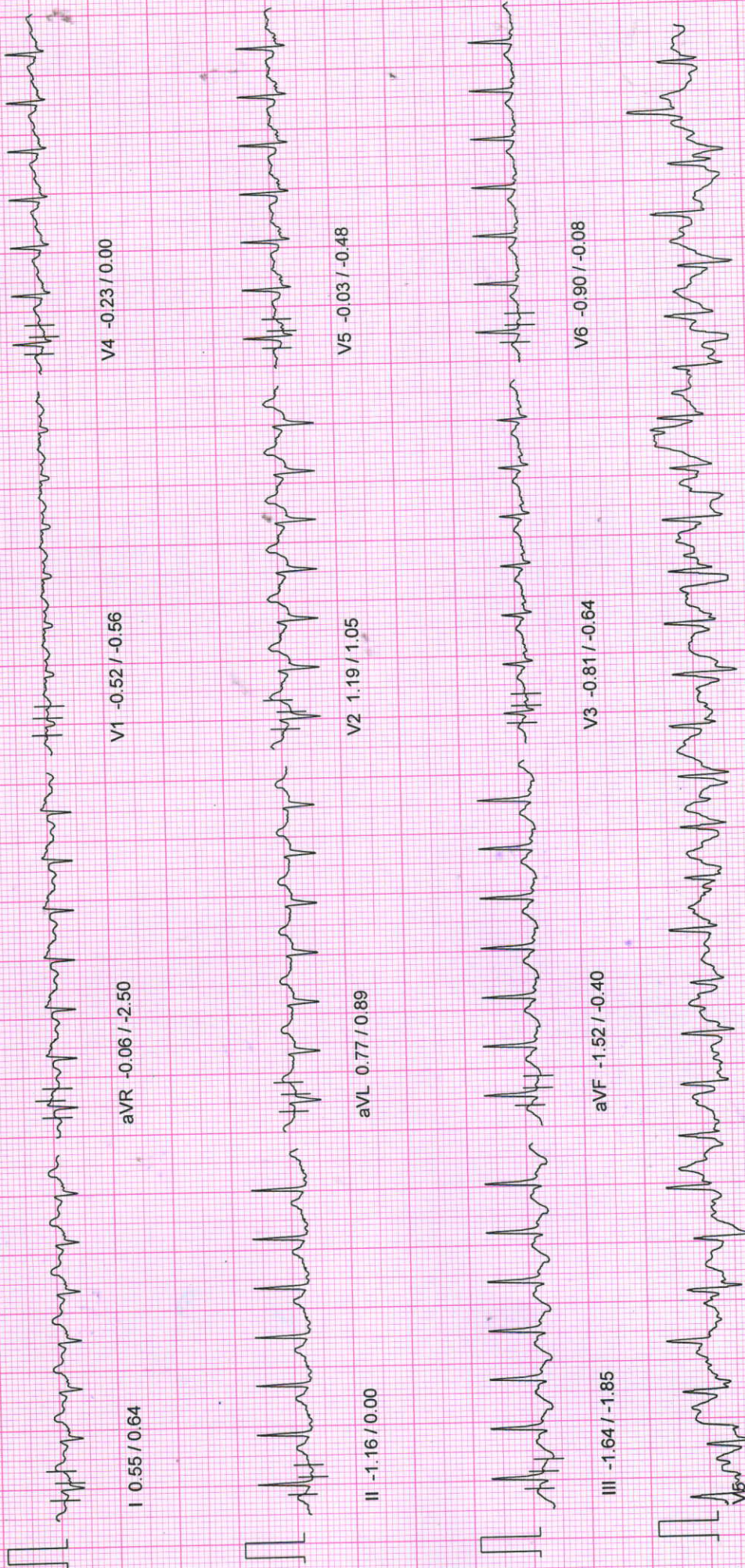

10mm/mv, 25mm/sec

100 Hz

NASAN (C) ST-Win Standard BL 6.91, Unit Ver 4.10

NADKARNI PATHOLOGY LABORATORY

PATIENT ID : 805/2022 HEIGHT : 159 Cm WEIGHT : 72.00 Kg

PATIENT NAME : Mrs Aayushi Garg 28/F

PROTOCOL : BRUCE

STAGE : Exercise Stage 1

ST Levels (mm) / ST Slope (mV/s) measured at 80 ms Post J

February 26, 2022 01:39 pm

Report time : 01:44 pm

PHASE TIME : 03:00 SPEED: 2.7 kmph

STAGE DURATION : 03:00 GRADE: 10.0

HR : 144 bpm

QRS Lead : V5

BP : 120 / 80 mmHg

METs : 5.70

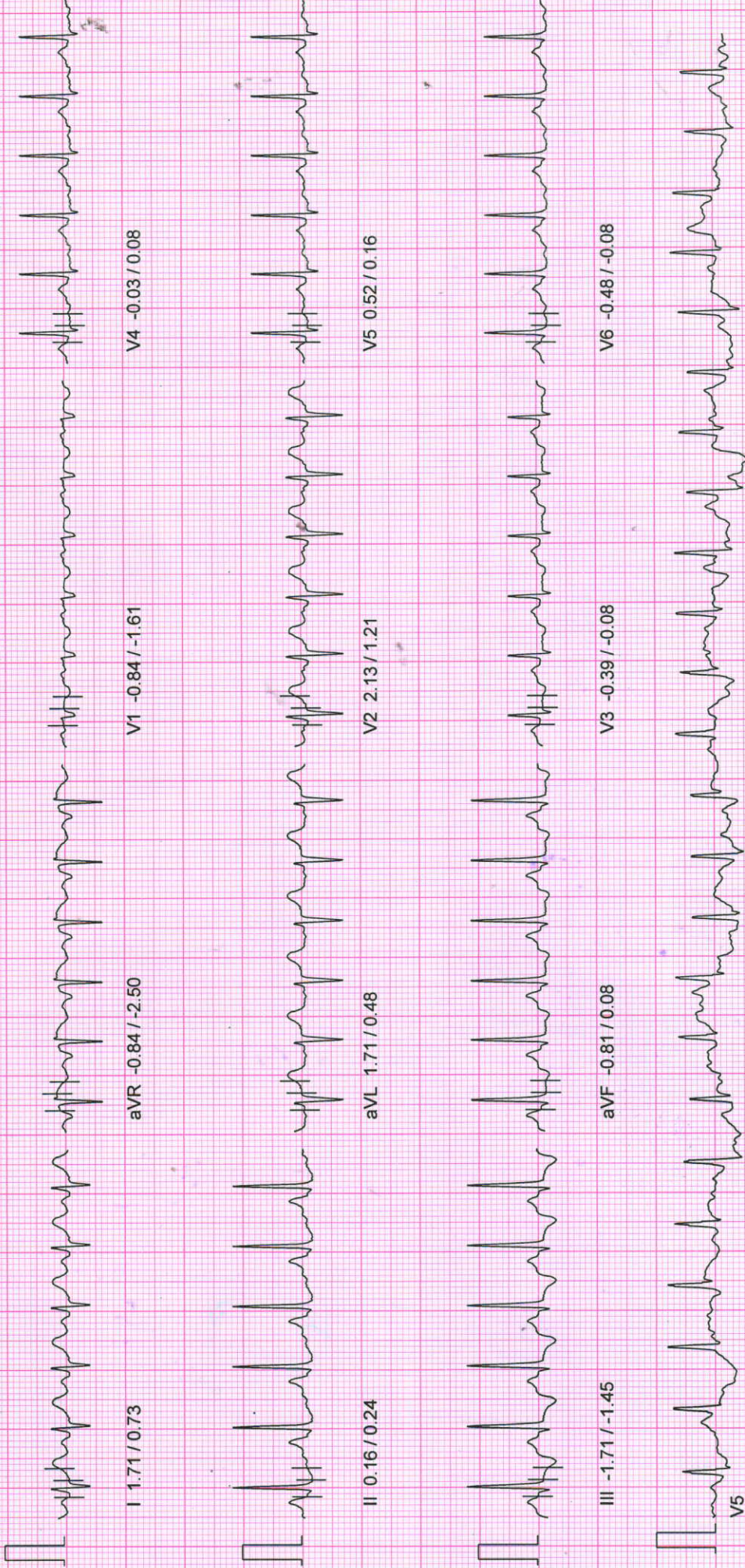

10mm/mv, 25mm/sec

100 Hz

NASAN (C) ST-Win Standard BL 6.51, Unit Ver 4.10

NADKARNI PATHOLOGY LABORATORY

PATIENT ID : 805/2022 HEIGHT : 159 Cm WEIGHT : 72.00 Kg

PATIENT NAME : Mrs Aayushi Garg 28/F

PROTOCOL : BRUCE

STAGE : Wait For Exercise

ST Levels (mm) / ST Slope (mV/s) measured at 80 ms Post J

February 26, 2022 01:39 pm

Report time : 01:41 pm

PHASE TIME : 02:01

STAGE DURATION : 00:00

HR : 111 bpm

QRS Lead : V5

SPEED: 0.0 kmph

GRADE: 0.0

BP : 120 / 80 mmHg

METS : 3.40

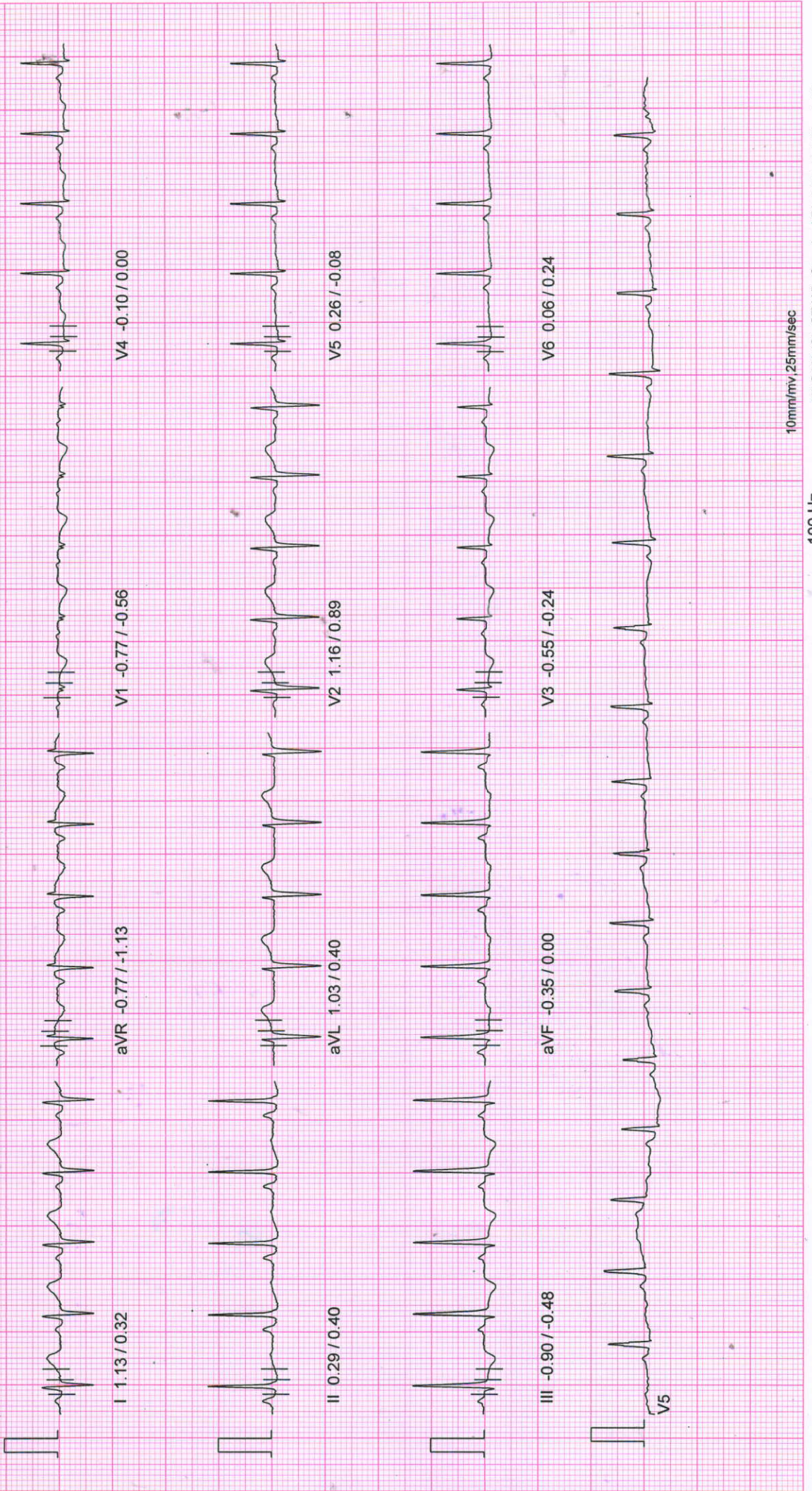

10mm/mv, 25mm/sec

100 Hz

NASAN (C) ST-Win Standard BL 6.91, Unit Ver 4.10

NADKARNI PATHOLOGY LABORATORY

February 26, 2022 01:39 pm
 Report time : 01:41 pm

PATIENT ID : 805/2022 HEIGHT : 159 Cm WEIGHT : 72.00 Kg
 PATIENT NAME : Mrs Aayushi Garg 28/F

PHASE TIME : 01:47 SPEED: 0.0 kmph
 STAGE DURATION : 00:00 GRADE: 0.0
 HR : 108 bpm BP : 120 / 80 mmHg
 QRS Lead : V5 METs : 1.00

PROTOCOL : BRUCE
 STAGE : HyperVentilation
 ST Levels (mm) / ST Slope (mV/s) measured at 80 ms Post J

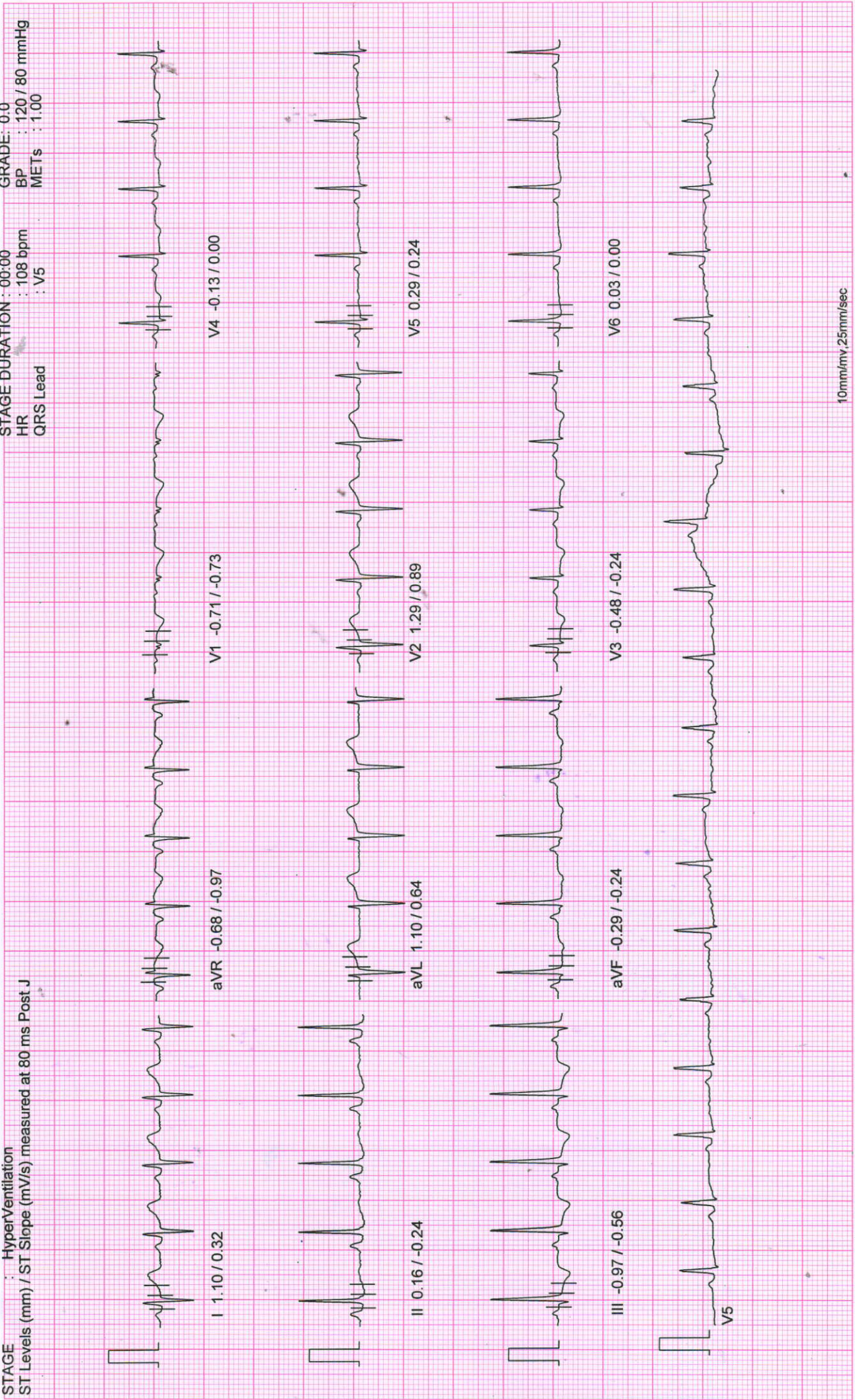

10mm/mv, 25mm/sec

100 HZ

NASAN (C) ST-Win Standard BL 6.91, Unit Ver 4.10

NADKARNI PATHOLOGY LABORATORY

February 26, 2022 01:39 pm

Report time : 01:41 pm

PATIENT ID : 805/2022 HEIGHT : 159 Cm WEIGHT : 72.00 Kg

PATIENT NAME : Mrs Aayushi Garg 28/F

PROTOCOL : BRUCE

STAGE : Standing

ST Levels (mm) / ST Slope (mV/s) measured at 80 ms Post J

PHASE TIME : 01:32 SPEED: 0.0 kmph
STAGE DURATION : 00:00 GRADE: 0.0
HR : 105 bpm BP : 120 / 80 mmHg
QRS Lead : V5 METs : 1.00

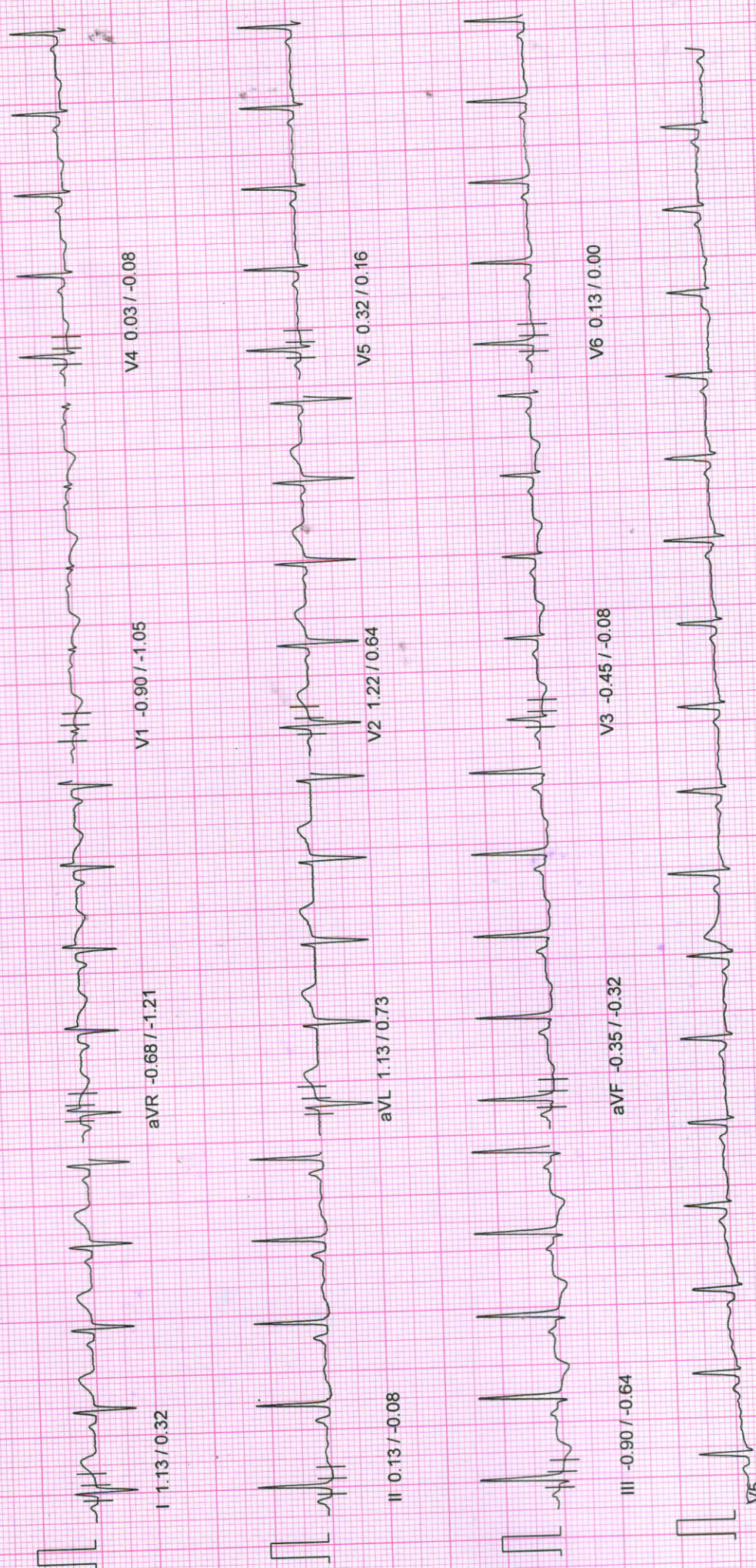

I 1.13 / 0.32

aVR -0.68 / -1.21

V1 -0.90 / -1.05

V4 0.03 / -0.08

II 0.13 / -0.08

aVL 1.13 / 0.73

V2 1.22 / 0.64

V5 0.32 / 0.16

III -0.90 / -0.64

aVF -0.35 / -0.32

V3 -0.45 / -0.08

V6 0.13 / 0.00

V5

10mm/mv, 25mm/sec

100 Hz

NASAN (C) ST-Win Standard BL 6.91, Unit Ver 4.10

NADKARNI PATHOLOGY LABORATORY

PATIENT ID : 805/2022 HEIGHT : 159 Cm WEIGHT : 72.00 Kg

PATIENT NAME : Mrs Aayushi Garg 28/F

PROTOCOL : BRUCE

STAGE : Supine

ST Levels (mm) / ST Slope (mV/s) measured at 80 ms Post J

February 26, 2022 01:39 pm

Report time : 01:40 pm

PHASE TIME : 00:26 SPEED: 0.0 kmph

STAGE DURATION : 00:00 GRADE: 0.0

HR : 102 bpm BP : 120 / 80 mmHg

QRS Lead : V5 METs : 1.00

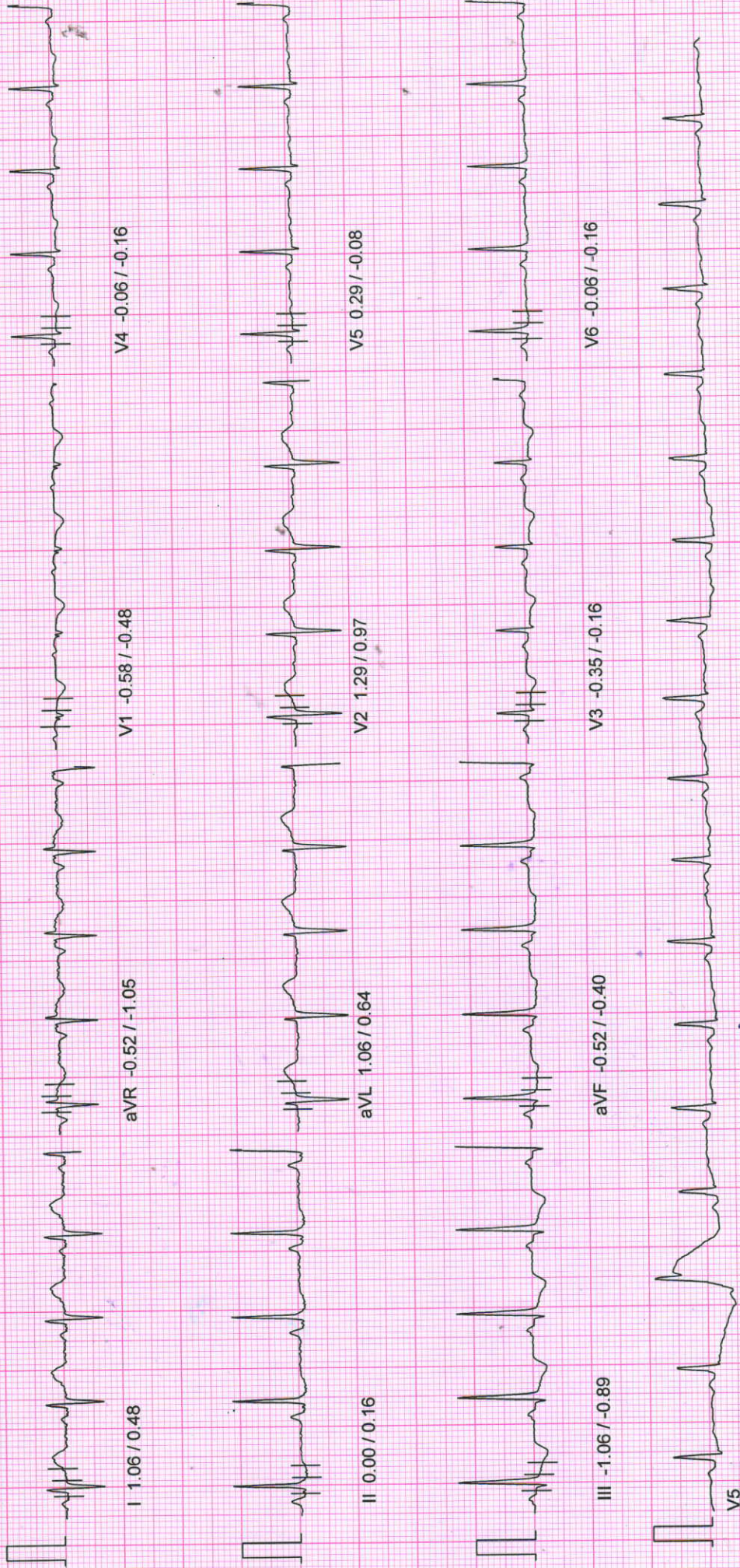

Dr. Anshu

10mm/mv, 25mm/sec

100 Hz

NASAN (C) ST-Win Standard BL 6.91, Unit Ver 4.10

NADKARNI PATHOLOGY LABORATORY

PATIENT ID : 805/2022 HEIGHT : 159 Cm WEIGHT : 72.00 Kg

PATIENT NAME : Mrs Aayushi Garg 28/F

PROTOCOL : BRUCE

STAGE : Pre-Test

ST Levels (mm) / ST Slope (mV/s) measured at 80 ms Post J

February 26, 2022 01:39 pm

Report time : 01:40 pm

PHASE TIME : 00:11 SPEED: 0.0 kmph

STAGE DURATION : 00:00 GRADE: 0.0

HR : 96 bpm BP : 120 / 80 mmHg

QRS Lead : V5 METs : 1.00

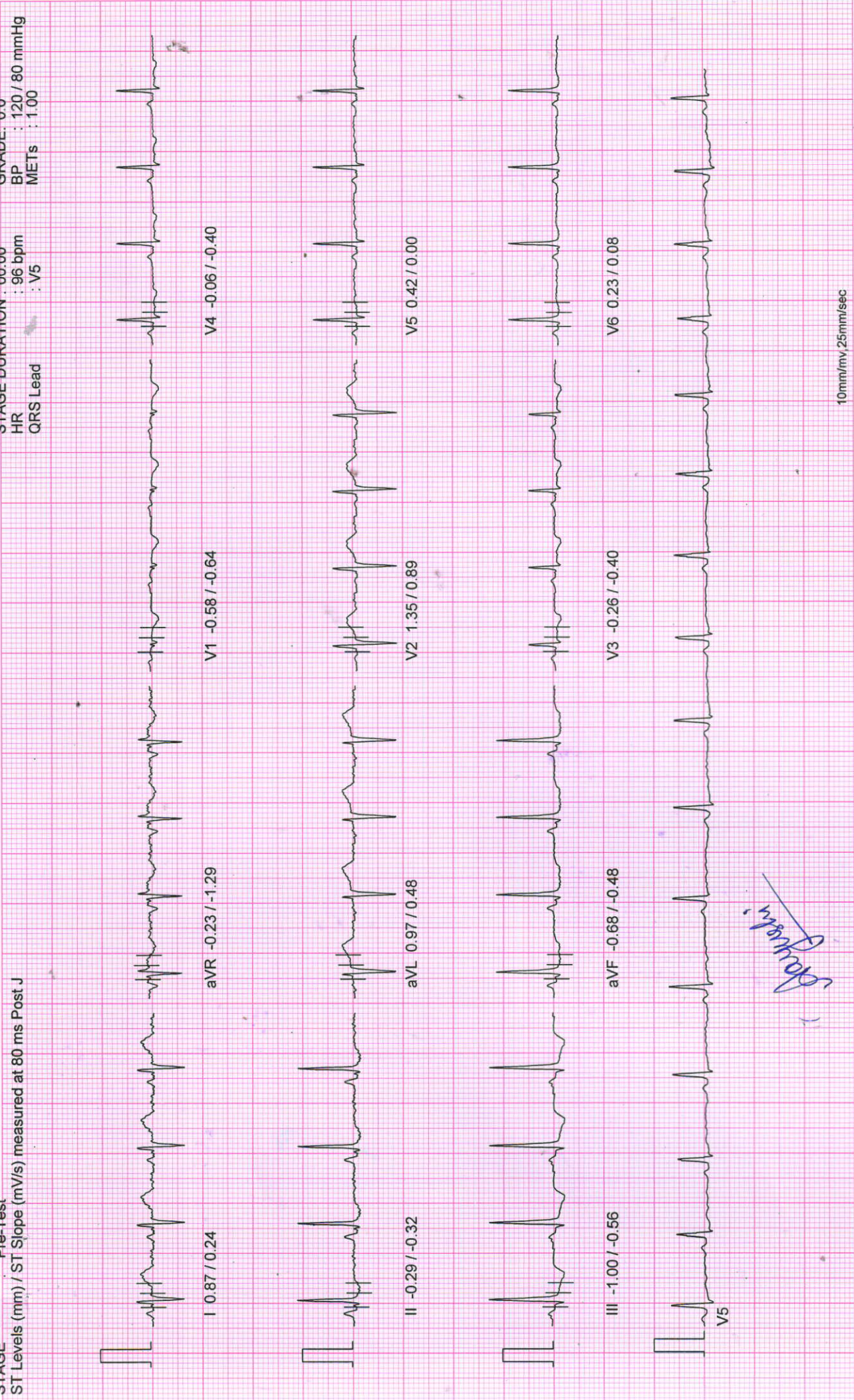

10mm/mv, 25mm/sec

100 Hz

NASAN (C) ST-Win Standard BL 6.91, Unit Ver 4.10

NADKARNI PATHOLOGY LABORATORY

February 26, 2022 01:39 pm
Report time : 01:40 pm

PATIENT ID : 805/2022 HEIGHT : 159 Cm WEIGHT : 72.00 Kg
PATIENT NAME : Mrs Aayushi Garg 28/F
PROTOCOL : BRUCE

ST Tables

Phase	I	II	III	aVR	aVL	aVF	V1	V2	V3	V4	V5	V6
Pre-Test	1.1	-0.1	-1.2	-0.5	1.1	-0.7	-0.8	1.5	-0.5	-0.1	0.5	0.3
Supine	1.1	0.1	-1.1	-0.6	1.1	-0.5	-0.6	1.4	-0.3	-0.0	0.3	0.0
Standing	1.1	0.2	-0.9	-0.6	1.1	-0.3	-0.8	1.2	-0.5	0.0	0.4	0.1
HyperVentilation	1.1	0.2	-1.0	-0.7	1.1	-0.3	-0.7	1.2	-0.5	-0.2	0.3	0.1
Wait For Exercise	1.1	0.3	-0.9	-0.8	1.0	-0.3	-0.8	1.2	-0.5	-0.1	0.3	0.1
Exercise Stage 1	1.6	0.2	-1.6	-0.8	1.7	-0.8	-0.7	2.0	-0.3	0.2	0.4	-0.5
Exercise Stage 2	0.5	-1.5	-2.0	0.4	1.0	-1.9	-0.2	1.3	-0.8	-0.1	-0.1	-0.7
Peak Exercise	-0.5	-0.6	-0.6	0.6	0.1	-0.5	-0.1	0.4	0.4	-0.7	2.4	0.5
Recovery 1	3.8	2.2	-1.5	-3.0	2.6	0.3	-0.8	5.5	1.5	1.8	3.6	1.4
Recovery 3	1.0	0.4	-0.4	-0.8	0.7	-0.0	-0.1	1.7	0.6	0.8	0.6	0.4
Recovery 6	1.1	0.2	-0.7	-0.5	0.9	-0.2	-0.2	0.9	-0.2	0.1	0.2	0.1

ST SLOPES

Phase	I	II	III	aVR	aVL	aVF	V1	V2	V3	V4	V5	V6
Pre-Test	-0.1	-0.5	-0.6	-2.0	0.2	-0.4	-0.8	1.0	-0.2	0.1	0.3	0.2
Supine	0.5	0.1	-0.9	-1.2	0.6	-0.4	-0.6	1.0	-0.1	-0.2	0.0	-0.1
Standing	0.1	0.0	-0.6	-1.0	0.6	-0.2	-0.9	0.6	-0.2	-0.1	0.2	0.1
HyperVentilation	0.5	-0.4	-0.6	-1.2	0.7	-0.4	-0.7	0.9	-0.2	0.0	0.3	0.0
Wait For Exercise	0.4	0.2	-0.5	-1.0	0.6	0.0	-0.6	1.0	-0.2	0.1	0.2	0.1
Exercise Stage 1	1.0	0.2	-1.4	-2.4	0.6	-0.1	-1.5	1.1	-0.1	0.7	0.3	0.1
Exercise Stage 2	0.5	-0.2	-2.1	-2.0	0.9	-0.7	-0.3	1.0	-0.9	-0.3	-0.4	-0.3
Peak Exercise	-0.1	-1.3	-2.1	0.2	0.4	-1.2	-0.4	0.5	-0.5	-2.1	0.2	-0.5
Recovery 1	2.0	2.6	-1.9	-6.0	0.7	1.2	-1.8	2.8	1.5	1.9	2.2	1.4
Recovery 3	0.8	1.0	0.3	-1.9	0.1	0.6	-0.6	1.0	1.3	0.9	0.9	0.8
Recovery 6	0.8	0.1	-0.6	-1.0	0.5	-0.2	-0.6	0.8	0.2	0.2	0.2	-0.1

NADKARNI PATHOLOGY LABORATORY

indraprastha chamber, ground floor, karve road, PUNE-411038

Report time : 01:40 pm
February 26, 2022 01:39 pm

Summary Report

PATIENT ID : 805/2022

PATIENT NAME : Mrs Aayushi Garg 28/F

Ref. By : Mediwheel

PROTOCOL : BRUCE

PATIENT HEIGHT : 159 Cm PATIENT WEIGHT : 72.00 Kg

PATIENT ADD. : pune

(Mediwheel)

Stage	StageSpeed (Kmph) / Time Grade (%)	HR bpm	BP mmHg	R.P.P. X 1000	METS	ST Level I	Stage Comments
Pre-Test	00:11 0.00 / 0.00	96	0 / 0	0	1.00	1.10	
Supine	00:15 0.00 / 0.00	102	120 / 80	12	1.00	1.13	
Standing	01:06 0.00 / 0.00	105	120 / 80	12	1.00	1.10	
HyperVentilation	00:15 0.00 / 0.00	108	120 / 80	12	1.00	1.13	
Wait For Exercise	00:13 0.00 / 0.00	111	120 / 80	13	1.00	1.13	
Exercise Stage 1	03:00 2.70 / 10.00	144	120 / 80	17	5.70	1.61	
Exercise Stage 2	03:00 4.00 / 12.00	178	150 / 80	26	8.00	0.45	
Peak Exercise	00:41 5.50 / 14.00	195	160 / 80	31	8.00	-0.48	
Recovery 1	01:00 0.00 / 0.00	159	160 / 80	25	1.00	3.84	
Recovery 3	03:00 0.00 / 0.00	113	150 / 80	16	1.00	1.00	
Recovery 6	06:00 0.00 / 0.00	110	120 / 80	13	1.00	1.06	

TOTAL EXER TIME : 6 : 41 min MAX HR : 200 bpm (104.17 % of 192 bpm) MAX BP : 160 / 80 mmHg

MAX WORKLOAD : 8.00 DISTANCE COVERED : 0.40 Km DOUBLE PRODUCT : 32000.00

Dr. Vivekanand M. Nadkarni
M.B.S., D.T.M. & H. (Gen.), FCGP, MICOH
MMC Reg. No. 42328
Physician
Health Care Clinic
Varun Complex, Kulkarni Marg, Kothrud
Pune-411 033.

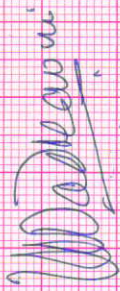

Dr. VIVEKANAND M. NADKARNI
M.B.B.S., D.T.M. & H.

NADKARNI PATHOLOGY LABORATORY

Indraprastha chamber, ground floor, Karve road, PUNE-411038

PATIENT ID : 805/2022
PATIENT NAME : Mrs Ayushi Garg 28/F

Summary Report

Report time : 01:40 pm
February 26, 2022 01:39 pm

PROTOCOL : BRUCE

Ref. By : Mediwheel

PATIENT HEIGHT : 159 Cm PATIENT WEIGHT : 72.00 Kg
PATIENT ADD. : pune (Mediwheel)

OBJECT OF TEST : Routine check up
RISK FACTOR :
ACTIVITY : Sedentary
MEDICATION : none
BRIEF HISTORY : job profile service
OTHER INVESTIGATION :
REASON FOR TERMINATION : Max HR
EXERCISE TOLERANCE : Average
EXERCISE INDUCED ARRHYTHMIA : No
HAEMO RESPONSE : Normal
CHRONO RESPONSE : Normal
FINAL IMPRESSION : Stress test is negative for exercise induced Ischaemic heart disease.
Average Effort tolerance
No Arrhythmias seen during test period,
Normal Haemodynamic and Chronotropic responses.

Dr. Vivekanand M. Nadkarni

M.B.B.S., D.T.M. & H. (Lon.), FCGP, Maharashtra
MMC Reg.No.42328

Physician

Health Care Clinic

Varun Complex, Kulkarni Marg, Kothrud

Pune-411 038

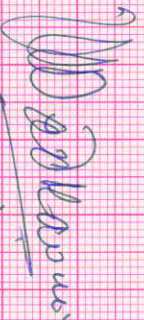

Dr. VIVEKANAND M. NADKARNI

M.B.B.S., D.T.M. & H.

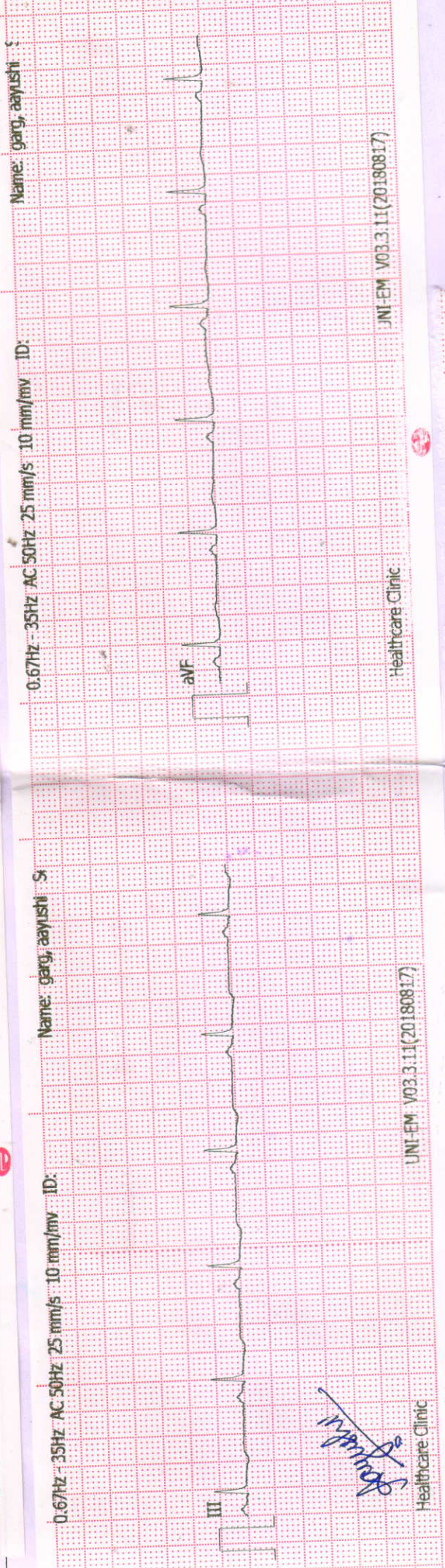
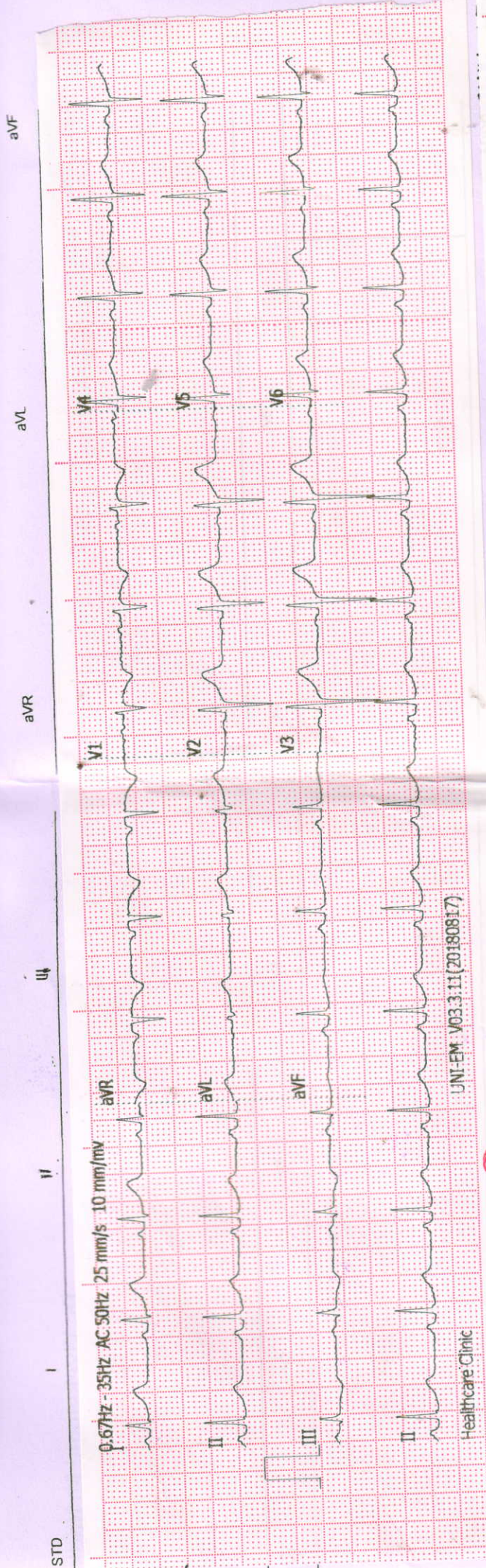

[Handwritten signature]

Healthcare Clinic

UNI-EM V03.3.11(20180817)

Healthcare Clinic

UNI-EM V03.3.11(20180817)

CLINICAL HISTORY:

RATE: 82/min

RHYTHM: regular

MECHANISM: Sinus

P WAVE: 0.08 sec

PR: 0.16 sec

QRS: Normal time of deflection

QTc: 0.41 sec

CONCLUSIONS: Normal ECG

ST: isoelectric

T WAVE: Normal upright

Q WAVE: No abnormal wave

AXIS: +55 degrees

POSITION OF HEART: Semicentral

PRECARDIAL LEADS: Normal R progression

B.P.:

DRUGS:

Jayeshi

Client's Signature

Madhavi

Doctor's Signature

► *Health Care Clinic*
Varun Complex, Office No. 1,
Near Swapnashilp Complex, Kothrud, Pune 411038.
Timing : 10.30 a.m. to 1.00 p.m.
4.30 pm to 6 pm (By Appt.)
Tel : 65003646, 2545 7347

► *Health Care Clinic*
7/1, Anand Nagar, Paud Road,
Kothrud, Pune 411038.
Timing : 9 a.m. to 10.30 a.m. & 6.00 p.m. to 8.30 p.m.
Tel. : 65003650 Mob.: 9970171939
E-mail : nadviv@yahoo.com

Dr. Vivekanand M. Nadkarni

M.B.B.S., D.T.M. & H. (Lon), FCGP, MIOSH (U.K.)

MMC Reg. No. 42322

Physician

- Family Medicine
- Tropical Medicine
- Occupational Health
- ACLS Instructor

DATE 26/2/22

ELECTROCARDIOGRAM

NAME AAYUSHI GARG AGE 28

REF. BY mediwheel B.P. _____

R

AAYUSHI GARG Female / 28 YRS
Chest PA 26/02/2022 12:43:28 PM
SHRI DASHABHUJA X-RAY CLINIC. PUNE. 020-25468187.



**SHRI DASHABHUJA
X-RAY CLINIC**

Digital X-Ray (CR System) Available
OPG Facility Available

GANGAVATARANA, Ground Floor, Plot
No. 7, S. No. 42 A/1A/2F, Dashbhujja
Ganesh Colony, Near Dashbhujja
Ganesh Temple, Next to Mankar Dosa
Center, Karve Road, Pune. 411038.
Clinic : 2546 8187, 8308839383
Res : 2422 1359, 9822041859

Dr. LALIT P. PATHAK

M. D. Radiologist
Reg. No. 52382

Timing : 9.00 a.m. To 1.30 p.m.
4.30 p.m. To 8.30 p.m.

SUNDAY CLOSED

NAME: MRS AAYUSHI GARG.

DATE: 26 2 2022.

REF BY: DR VIVEK NADKARNI.

X RAY CHEST PA VIEW.

Both the domes of the diaphragm are clear & at normal position.
The heart, the aorta, the mediastinum & the pulmonary vasculature
reveal no abnormality.
Lungs show no acute or active parenchymal pathology.
Pleural sinuses are clear on both sides.
There is no evidence of any hilar or mediastinal lymphadenopathy.
No pathology is evident in the thoracic bony cage &
the soft tissues.

CONCLUSION: NORMAL X RAY CHEST PA VIEW.

CBCT, OPG & PORTABLE X-RAY FACILITY AVAILABLE

(P.T.O)

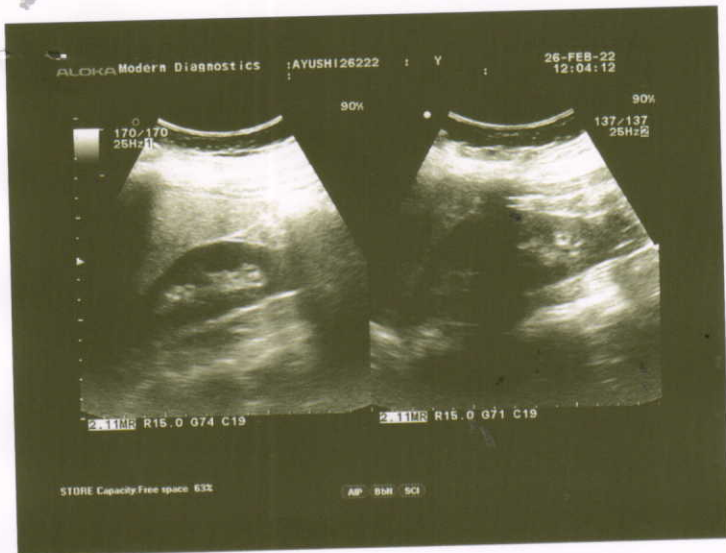



MODERN
diagnostics

• DIGITAL X-RAY • SONOGRAPHY • COLOUR DOPPLER

Dr. Prashant Naik

M.D. (Radiology)
Reg. No. 58314
Time : 5.00 pm to 7.00 pm By Appointment

Dr. Kedar Athawale

DMRD DNB (Radiology)
Reg. No. 84908
Time : 11.00 am to 1.00 pm By Appointment

Patient's Name Mrs Aayushi Garg
Referred by Dr V M Nadkarni
Date February 26, 2022

USG ABDOMEN & PELVIS

Liver normal in size, shape and outline and reveals normal echo-texture.
No focal lesion seen. Intra hepatic biliary and portal vein radicles normal.
Gall bladder physiologically distended & shows clear contents. No calculi seen.
Portal vein & CBD normal. No calculus in CBD.
Spleen & visualized pancreas show normal size & echoanatomy. Tail of pancreas not visualized due to unavoidable bowel gas.
Aorta & IVC normal. Both kidneys normal in size, shape, outline & position.
Right kidney :- 90mm x 39mm.
Left kidney :- 107mm x 49mm.
Cortico-medullary differentiation normal in both kidneys.
No hydronephrosis, hydroureter on either side. No calculus seen in both kidneys or visualized both ureters.
Urinary bladder normal. No mural or luminal pathology seen.
Uterus normal in size & shows normal echo-anatomy. Uterus measures 66mmx29mmx32mm. Endometrial echoes are normal; 5mm in thickness. Both ovaries normal in size, echotexture. Rt ovary: 30mmx16mm. Left ovary: 28mmx18mm. No adnexal mass seen.
No fluid in pouch of Douglas.
No free or loculated fluid collection seen. No lymphadenopathy. No abnormally dilated bowel loops.

IMPRESSION

No abnormality appreciated in this USG study of Abdomen & Pelvis

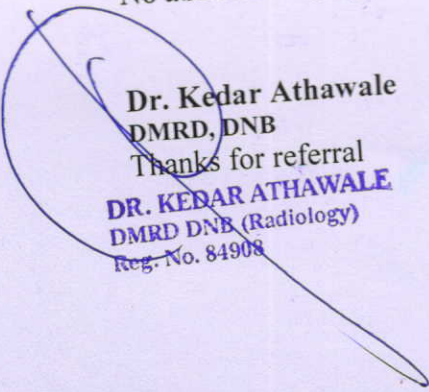

Dr. Kedar Athawale
DMRD, DNB
Thanks for referral
DR. KEDAR ATHAWALE
DMRD DNB (Radiology)
Reg. No. 84908

FOR COMPLETION BY EXAMINING DOCTOR (N=Normal A= Abnormal)

	N	A	(Leave blank if unassessed)	
MEDICAL	✓		01. Eyes	Clinically normal . not known - taking T. Bilasurem 200.
	✓		02. Ears, Nose, Throat	
HISTORY	✓		03. Respiratory	
	✓		04. Cardiovascular	
PRESENT	✓		05. Gastro-Intestinal	
	✓		06. Genito-Urinary	
SYMPTOMS	✓		07. Musculo-Skeletal	
	✓		08. Nervous System	
	✓		09. Skin & Allergies	
	✓		10. Endocrine	
	✓		11. Other	

PHYSICAL EXAMINATION	✓		01. Eyes & Pupils	Clinically normal . BP - 120/80 mm Hg, Chest : Insp. / Exp. / Abd.
	✓		02. E.N.T.	
	✓		03. Teeth & Mouth	
	✓		04. Lungs & Chest	
	✓		05. Cardiovascular Sys.	
	✓		06. Abdo. Viscera	
	✓		07. Hernial Orifices	
	✓		08. Genito - Urinary	
	✓		09. Musculo-Skeletal	
	✓		10. Skin & Vericose Vns.	
	✓		11. C.N.S.	
	✓		12. Other	

Investigations :

HEIGHT	WEIGHT	BMI	B.P.	PULSE	HEARING	VISION	DISTANT	NEAR	COLOUR VISION	BLOOD GROUP
159 cm	72.1 kg	28.5 kg/m ²	120/80 mmHg	88/70 Regu.	(N)	Uncorrected -0.25 / 0.25 (N) (A) Corrected (N) (A) (N) (A)	(N)	(A)	(N)	AB+ve

Assessment

Kalpana
Dr. (Mrs.) Kalpana N. Shirodkar
 M.E. H.(MUMBAI)
 M. No. 49067
 CHILDREN'S SPECIALIST

Dr. V.M. Nadkarni

► *Health Care Clinic*

Varun Complex, Office No. 1,
Near Swapnashilp Complex, Kothrud, Pune 411038.
Timing : 10.30 a.m. to 1.00 p.m.
4.30 pm to 6 pm (By Appt.)
Tel : 65003646, 2545 7347

► *Health Care Clinic*

7/1, Anand Nagar, Paud Road,
Kothrud, Pune 411038.
Timing : 9 a.m. to 10.30 a.m. & 6.00 p.m. to 8.30 p.m.
Tel. : 65003650 Mob.: 9970171939
E-mail : nadviv@yahoo.com

Dr. Vivekanand M. Nadkarni

M.B.B.S., D.T.M. & H. (Lon), FCGP, MIOSH (U.K.)

MMC Reg. No. 42322

Physician, Tropical & Family Medicine,
Occupational Health

MEDICAL EXAMINATION REPORT

No.:

Date : 26th Feb 2022

Surname : Garg Name: Aayushi

Age : 28 yrs Sex: Female Birth Date: 14/5/1993

Address : Nanded city, Pune

Occupation : Service - Bank of Baroda

Personal History : — Tobacco : — Alcohol : —

Misc. : — Allergy : Not known

Immunization History : Covishield - Both dose done

Previous Medical History : Taking Tab. Bilasure M - OP. For Allergy

भारत सरकार
Government of India

आधार
AADHAAR

Issue Date: 12/11/2013



Aayushi Garg
DOB : 14/05/1993
Female

2014 6834 1521

मेरा आधार, मेरी पहचान

भारत सरकार
Government of India

आधार
AADHAAR

Print Date: 12/11/2021

Address: C/O: Akhil Jain, 1, Jyoti Nagar,
Shobhagpura, Udalpur, Shobhagpura,
Udalpur, Rajasthan, 313011

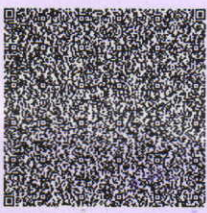

2014 6834 1521

1947 help@uldal.gov.in www.uldal.gov.in

Kalpana

Aayushi

Dr. (Mrs.) Kalpana N. Shirodka
M.D., D.C.H. (MUMBAI)
MMC Reg. No. 49067
CHILDREN SPECIALIST

HEALTH CARE POLICY Life Insurance Medical Checks
Feedback Form
NADKARNI LABORATORY

This is to confirm & certify that I have gone through the medical examination through Medical Center
 EPh: 65001 situated at 003646 / Home Visit on DD/MM/YYYY to complete the requisite
 medical formalities towards my application for life insurance from Insurance Company vide
 Proposal Form bearing no. 26-2-2022 dated
 Varthi Complex, of Kharve Road,
 Kothrud, Pune-38

I do confirm specifically that the following medical activities have been performed for me:

- 1. Full Medical Report (Medical Questionnaire) Yes No
- 2. Sample Collection
 - a. Blood Yes No
 - b. Urine Yes No
- 3. Electro Cardio Gram (ECG) Yes No
- 4. Treadmill Test (TMT) Yes No

5. Others VSG, Chest X-Ray

I have furnished my ID Proof Academy Card bearing ID No. XXXX XXXX at the time of my medical.
1521

Feedback Form

- Behavior and cooperation of staff
 - Reception/ Clinic/ Hospital Good Average Poor
 - Technician/ Doctors Good Average Poor
- Time Management Good Average Poor
- Upkeep of hospital Good Average Poor
- Technology & Skills Good Average Poor

• Please remark if the medical check procedure was satisfactory Yes No

(Medical Facility- Location; Facility Set-up, instruments, cleanliness; Process followed; etc. Also on the Medical Staff: Appearance; Technical Know-how; Behaviour etc.)

• If No please provide details or let us know of anything additional you would like to provide as comments and / or suggestions

.....

<p><u>Ayushi</u> Signature of the Life to be Insured (Proposer in case of Life insured being minor)</p> <p><u>Ayushi Garg</u> Name of the Life to be Insured with date (Proposer (in case of Life insured being minor)</p>	<p><u>[Signature]</u> Signature of Visiting/Attending Doctor</p> <p><u>Dr. (Mrs.) Anupama N. Shirodkar</u> Name of Visiting/Attending Doctor M.D., D.C.H. (MUMBAI) MMC Reg. No. 49067 MC Registration No. <u>CHILDREN SPECIALIST</u></p> <p>Doctor Stamp with date</p>
--	---