

Your Apollo order has been confirmed

1 message

noreply@apolloclinics.info <noreply@apolloclinics.info>

Mon, Mar 13, 2023 at 6:04 PM

To: mediwheelwellness@gmail.com

Cc: apollocliniccolaba@gmail.com, syamsunder.m@apollohl.com, Colaba@theapolloclinic.com

**Dear MR. SINGH UPENDRA,**

Namaste Team,

Greetings from Apollo Clinics,

With regards to the below request the below appointment is scheduled at **COLABA clinic** on **16-03-2023** at **08:20-08:25**.

Corporate Name	ARCOFEMI HEALTHCARE LIMITED
Agreement Name	ARCOFEMI MEDIWHEEL MALE AHC CREDIT PAN INDIA OP AGREEMENT
Package Name	[ARCOFEMI - MEDIWHEEL - FULL BODY ANNUAL PLUS ABOVE 50Y MALE - 2D ECHO - PAN INDIA - FY2324]

"In view of corona virus precautionary measures, you are requested to take a mandatory check for symptoms & self-declaration at centre. Please cooperate. Thank you."

NOTE: We are not providing the breakfast in view of corona virus. And that customers on their own should carry their breakfast.

Note: Also once appointment is booked, based on availability of doctors at clinics tests will happen, any pending test will happen based on doctor availability and clinics will be updating the same to customers.

Instructions to undergo Health Check:

1. Please ensure you are on complete fasting for 10-To-12-Hours prior to check.
2. During fasting time do not take any kind of medication, alcohol, cigarettes, tobacco or any other liquids (except Water) in the morning.
3. Bring urine sample in a container if possible (containers are available at the Health Check Centre).
4. Please bring all your medical prescriptions and previous health medical records with you.
5. Kindly inform the health check reception in case if you have a history of diabetes and cardiac problems.



भारत सरकार
Government of India



उपेन्द्र सिंह
Upendra Singh
जन्म तिथि/DOB: 02/02/1970
पुरुष/ MALE



4650 8419 2744

VID: 9122 1124 0790 0695

मेरा आधार, मेरी पहचान

Upendra Singh

Patient Name : Mr/Ms <u>Upendra Sutar</u>	MR No:
Age/Sex : <u>53</u> Years/ <u>M/F</u>	Date: <u>16-3-2023</u>
Referred By :	

Health Check-Up Report

PRESENT COMPLAINTS:

None

PRESENT MEDICATIONS:

PERSONAL HISTORY

Unmarried /Married

Diet : Eggetarian /Vegetarian / Mixed

Habits: Tobacco
Alcohol
Chews/Smokes
: yes

Bladder :

Bowels :

Sleep : Normal / Disturbed

Physical Activity : Active/ Moderate / Sedentary

Drug / Any other allergy : N.

Menstrual History : NA.

PAST MEDICAL HISTORY

NS.

FAMILY HISTORY

father (IHD).

Physical Examination Findings

General Examination

Height	<u>171</u>	cm
Weight	<u>94</u>	kg
BMI	<u>32.1</u>	kg/m ²
Pulse	<u>77</u>	/min
BP	<u>120/70</u>	mm of Hg
RR	<u>16</u>	/min
Evidence of : <u>pallor</u> / <u>Icterus</u> / <u>Pedal Oedema</u> / <u>Cyanosis</u> / <u>Clubbing</u>		

Abdominal Examination:

Cardiovascular System:

Respiratory System:

Musculoskeletal System:

Advice:

Doctor's Sign & Stamp:



Dr Merchant Adnaan
Regn.No I-80064-A
Physician

ENT EVALUATION

Name:	Mr. UPENDRA SINGH 53 09:27 M 16-03-2023 AF-001001317	MR NO:
Age / Sex:	 PLP572722	Date:

COMPLAINTS, IF ANY:

Tympanic Membrane:
Pre-auricular:-
Pina / EAC:
Mastoid Tuning Fork tests:-
Pure tone audiometry

WMM

NOSE:-

External Nose:-
Anterior Rhinoscopy:-
Post - Nasal space:-

THROAT:-

Tongue / palate / Teeth:-

Compromised oxygenation

NECK:-

Nodes:-
Thyroid:-
Glands:-

None

INVESTIGATIONS:

IMPRESSION:-

? OSAS, Adv Sleep Study



Dr. Sameer Lambay
M.S. (ENT Surgeon), D.O.R.L
Reg No. MMC/ 84342

OPHTHALMIC EVALUATION

Name:	Mr UPENDRA SINGH	MR NO:
Age/Sex:	53 09:27 M 16-03-2023 AF-001001317	Date:



Examination

Right Eye

Left Eye

Visual Acuity

Distance Vision

— 6/6 —

Near Vision

— N6 —

Color Vision

Normal/~~Defective~~

Refraction Prescription :

Right Eye			Left Eye		
Sph.	Cyl.	Axis	Sph.	Cyl.	Axis
+0.50			+0.75		
+2.75			+3.00		
Remarks			Remarks		

SLIT LAMP EXAMINATION:

Anterior Segment: NAD

IOP :- 12 mm of Hg.

Posterior Segment: WNL

REMARKS: NORMAL.



Dr. Poonawala Murtaza H.
M.S. (Ophthal)
Reg. No. 85594
Consultant Ophthalmologist

WNL = Within Normal Limits
NAD = No abnormality detected.

DENTAL CHECKUP

Name:	Mr. UPENDRA SINGH 53 09:27 M 16-03-2023 AF-001001317	MR NO:	
Age/Gender :	 WMB1002713	Date:	

Medical history: Diabetes Hypertension _____

EXAMINATION	UPPER RIGHT	UPPER LEFT	LOWER LEFT	LOWER RIGHT
Calculus& Stains	++	++	++	++
Mobility				
Caries (Cavities)				
a)Class 1 (Occlusal)				
b)Class 2 (Proximal)	15			
c)Class 5 (Cervical)				
Faulty Restoration				
Faulty Crown				
Fractured Tooth				
Root Pieces				
Impacted Tooth				
Missing Tooth				
Existing Denture				

TREATMENT ADVISED:

TREATMENT	UPPER RIGHT	UPPER LEFT	LOWER LEFT	LOWER RIGHT
Restoration / Filling				
Root Canal Therapy	15			
Crown	15			
Extraction				

Oral Prophylaxis: Scaling & polishing
 Orthodontic Advice for Braces: Yes / No
 Prosthetic Advice to Replace Missing Teeth: Denture Bridge Implant
 Oral Habits: Tobacco Cigarette Others since ___ years
 Advice to quit any form of tobacco as it can cause cancer.

Other Findings: _____

 Dr. Prachi Shah Manudhane
 BDS, GDC Mumbai (Reg.No. A-17381)
 Advanced Prosthodontics, UCLA, California, USA

MR UPENDRA SINGH
1317

53 Years Male

16.03.2023 11:20:54
THE APOLLO CLINIC
COLABA
MUMBAI-400001

QRS : 78 ms
QT / QTcBaz : 370 / 432 ms
PR : 140 ms
P : 114 ms
RR / PP : 732 / 731 ms
P / QRS / T : 44 / -14 / 53 degrees

Normal sinus rhythm
Low voltage QRS
Inferior infarct, age undetermined
Abnormal ECG

82 bpm
--/-- mmHg

MSNL
Dr. SUNDEEP AMBERKAR
M.D.F.C.P.S. DIP. ECHO
Consultant Cardiologist
Reg. No. 87773

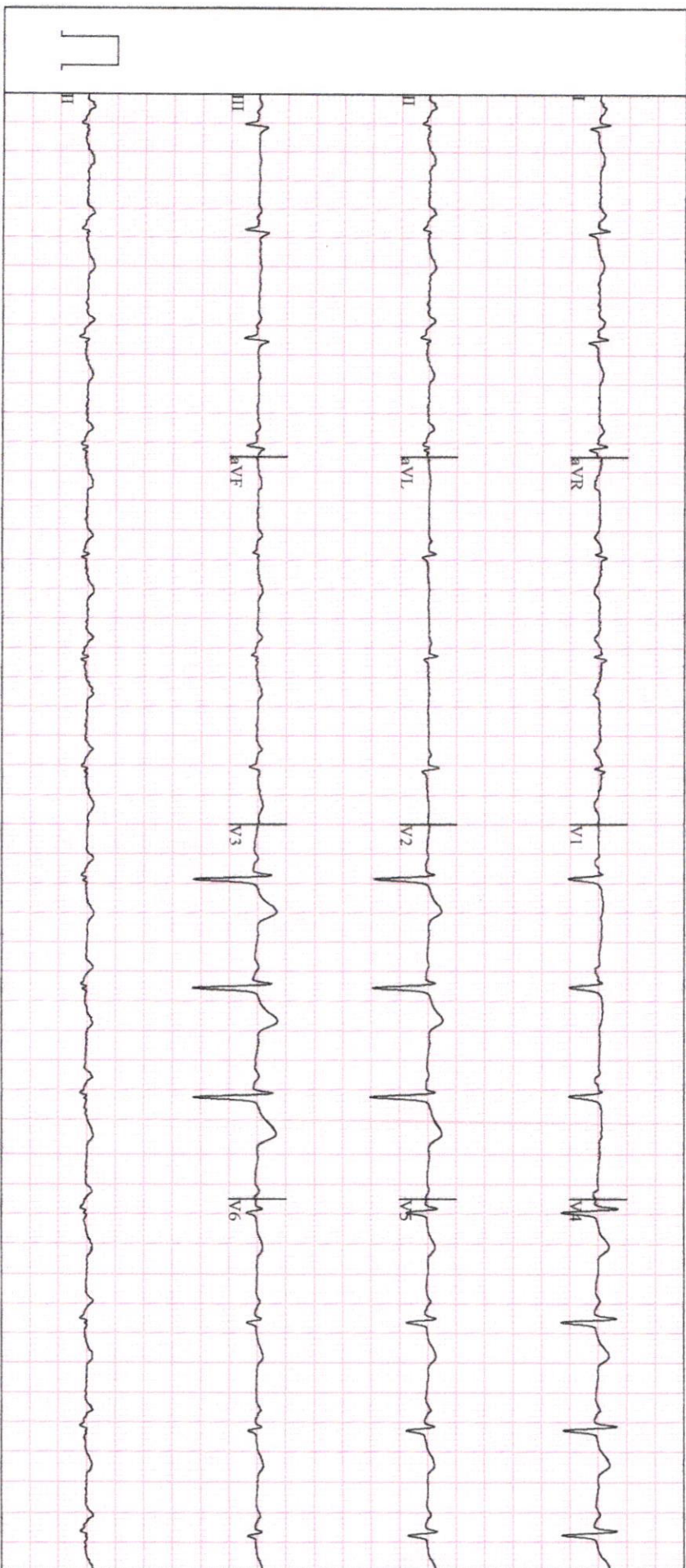

GE MACC2000

1.1

12SL™ v241

25 mm/s

10 mm/mV

ADS

0.56-20 Hz

50 Hz

Unconfirmed
4X2.5X3_25_R1

1/1

NAME : MR. UPENDRA SINGH
AGE/SEX: 53 YEARS / MALE
REF. BY : ARCOFEMI

MR.NO : 1317
DATE: 16/03/2023

2D ECHOCARDIOGRAPHY AND COLOR DOPPLER STUDY

2D ECHOCARDIOGRAPHY FINDINGS:

IHD S/P PTCA

1. No LV Dilatation. Mild Concentric LV Wall Hypertrophy.
2. No significant LV RWMA seen at rest.
3. Good LV Systolic function. LVEF appears to be 60 %.
4. Gr - I LV Diastolic Dysfunction. Normal LVEDP.
5. Normal other cardiac valves. No PAH.
6. Normal Size LA/RA/ RV. Fair RV contractility. No Hepatic Congestion.
7. IAS and IVS appear intact.
8. No obvious clot seen.
9. No vegetations or pericardial effusion.
10. Normal Sinus Rhythm.

IMPRESSION:-

IHD S/P PTCA
Mild Concentric LVH
Normal other Cardiac Chambers.
Normal LV systolic function
GR - I LV DD. Normal LVEDP.
Normal Valves . No PAH.
No clots/ vegetations/Pericardial effusion.
Normal Sinus Rhythm.

DR SUNDEEP AMBERKAR
M.D., F. C. P.S., Dip. Echo.



MV E-F Dist: 2.89 cm

MV EPSS: 0.867 cm

TOUCHING LIVES

Doppler

MV Peak A Vel: 97.5 cm/s
MV Peak A PG: 3.81 mmHg

MV Peak E Vel: 87.6 cm/s (Avg.)
MV Peak E PG: 3.07 mmHg (Avg.)
MV Dec Slope: 524 cm/s²
MV Dec Slope Time: 0.166 sec
MV DS P1/2t: 49.1 msec

MV Peak E Vel: 87.6 cm/s (Avg.)
MV Peak E PG: 3.07 mmHg (Avg.)

MV E/A: 0.898

Tricuspid Valve

Doppler

TR Vmax: 197 cm/s
TR Max PG: 15.5 mmHg

Pulm Valve

Doppler

PI End Dias Vel: 154 cm/s PV Vmax: 125 cm/s
PI End Dias PG: 9.51 mmHg PV Max PG: 6.27 mmHg

Interpretation Summary

Comments

Reading Physician: _____

Patient Name : Mr. Upendra Singh

Age : 53 yrs

Ref. By : Arcofemi

MR No : AF001001317

Sex : Male

Date : 16-03-2023

X-RAY CHEST PA VIEW

The lungs are clear.

Heart size is normal.

Moderate unfolding of aorta.

Pleural spaces are clear.

Bilateral costophrenic angles are clear.

Bony thorax and soft tissues are unremarkable.

Dr. Bushra Rasool
Consultant Radiologist

Patient Name : Mr. Upendra Singh

MR No : AF001001317

Age : 53 yrs

Sex : Male

Ref. By : Arcofemi

Date : 16-03-2023

ULTRASOUND OF ABDOMEN AND PELVIS

LIVER: It is normal in size and shape. It measures 14.5 cm. **The parenchyma shows moderately increased echo-texture.** No focal lesion seen. Intra-hepatic biliary and portal radicles are normal. The main portal vein is normal.

GALL BLADDER: is partially distended. No calculus or mass seen. The wall thickness is normal. No peri-cholic abnormality seen. The common bile duct is normal. No evidence of choledocholithiasis seen.

PANCREAS: It is normal in size and echotexture. No focal lesion seen. No peri-pancreatic collection noted. The main pancreatic duct is normal.

SPLEEN: It is normal in size and echotexture. Splenic vein is normal.

BOTH KIDNEYS: Both kidneys are normal in size, shape and position. The parenchyma shows normal echo-texture. Cortico-medullary differentiation is well maintained.

Right kidney measures 12.7 x 6.5 cm. **Small mid pole calculi are noted approx measuring 2.7 mm, 2.2 mm and 2.0 mm.**

Left kidney measures 12.5 x 5.0 cm. **Two mid pole calculi are noted approx measuring 4.9 mm and 3 mm . Lower pole calculus approx measuring 2.7 mm. Small lower pole cortical cyst approx measuring 1.7 cm.**

No evidence of hydronephrosis seen.

URINARY BLADDER: It is adequately distended. The margins are smooth. No vesical mass or calculus seen.

PROSTATE: is normal in size and shape. The parenchyma is normal. It measures 3.4 x 3.4 x 3.5 cm. The weight measures approx 22 cc.

No ascitis or lymphadenopathy noted.

IMPRESSION:

- GRADE II FATTY LIVER.
- BILATERAL RENAL NON-OBSTRUCTING CALCULI.
- SMALL LEFT RENAL CORTICAL CYST. BOSNAIK – 1.

Dr. Bushra Rasool
Consultant Radiologist

Note: USG examinations have their limitations due to patient body habitus and bowel gas. Bowel abnormalities may not be detected on sonography. This document is not valid for medico-legal purpose.

PATIENT'S NAME:- MR UPENDRA SINGH

PATIENT'S ADDRESS:-
AF001001317
ARCOFEM MEDWHEEL

AGE:- 53 YRS SEX:- MALE

RECORD: C:\USERS\CUSTOMER\DOCUMENTS\MR UPENDRA SINGH.PAT
Date:- 16/03/2023

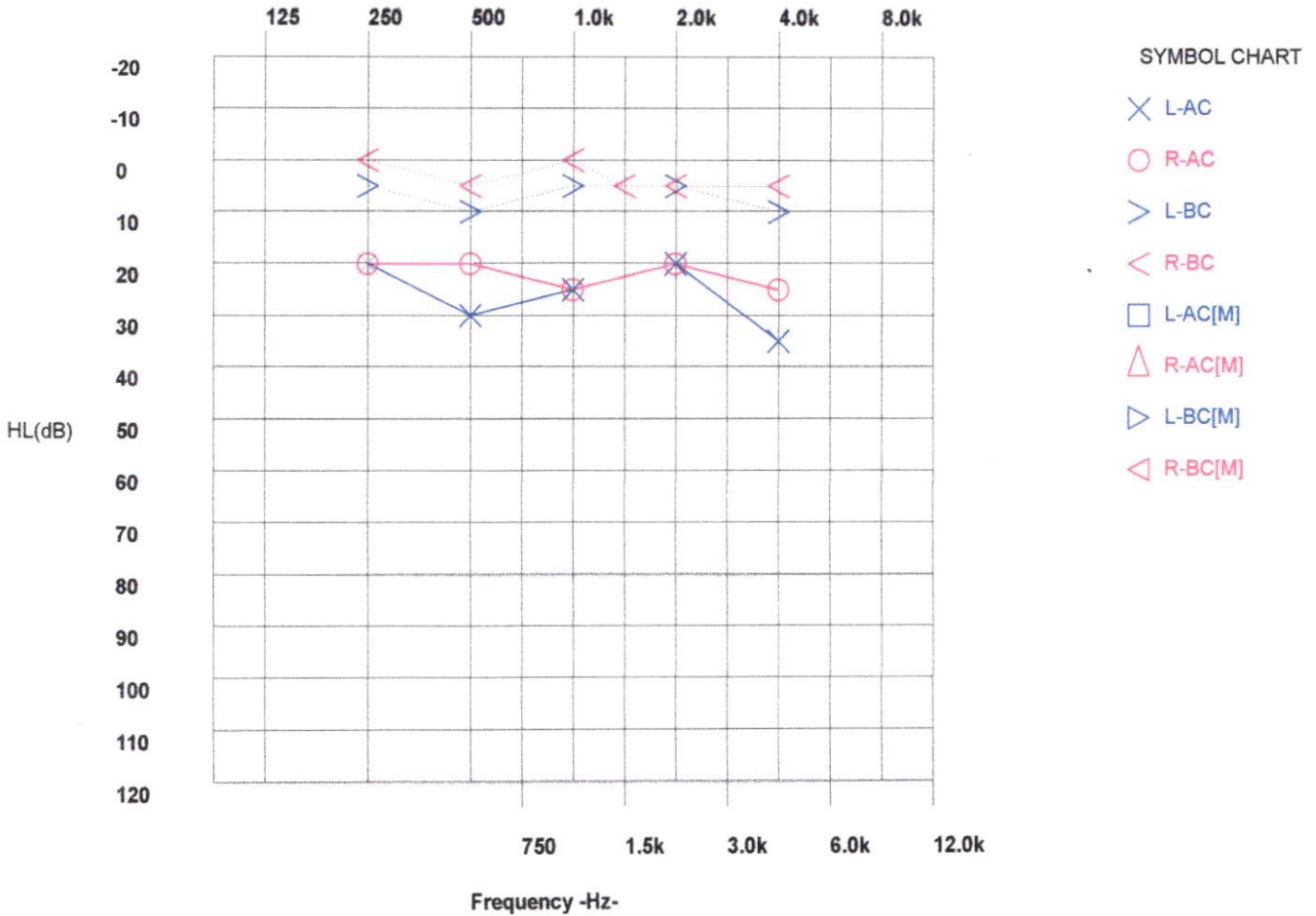

COMMENTS:- (R) hearing within (N) limits.
(L) mild conductive HL

DOCTOR/AUDIOLOGIST:-

Dr. Priyanka J. Hardikar
MBBS, MS (ENT), DNB (ENT)
Consulting Ear, Nose & Throat Surgeon
MMC Reg. No.-2018/10/5156

Patient Name : Mr/Ms <u>Upendra Sutar</u>	MR No:
Age/Sex : <u>53</u> Years/ <u>M/F</u>	Date: <u>16-3-2023</u>
Referred By :	

Health Check-Up Report

PRESENT COMPLAINTS:

None

PRESENT MEDICATIONS:

PERSONAL HISTORY

Unmarried /Married

Diet : Eggetarian /Vegetarian / Mixed

Habits: Tobacco
Alcohol
Chews/Smokes
: yes

Bladder :

Bowels :

Sleep : Normal / Disturbed

Physical Activity : Active/ Moderate / Sedentary

Drug / Any other allergy : N.

Menstrual History : NA.

PAST MEDICAL HISTORY

NS.

FAMILY HISTORY

father (IHD).

Physical Examination Findings

General Examination

Height	<u>171</u>	cm
Weight	<u>94</u>	kg
BMI	<u>32.1</u>	kg/m ²
Pulse	<u>77</u>	/min
BP	<u>120/70</u>	mm of Hg
RR	<u>16</u>	/min
Evidence of : <u>pallor</u> / <u>Icterus</u> / <u>Pedal Oedema</u> / <u>Cyanosis</u> / <u>Clubbing</u>		

Abdominal Examination:

Cardiovascular System:

Respiratory System:

Musculoskeletal System:

Advice:

Doctor's Sign & Stamp:

Dr Merchant Adnaan
Regn.No I-80064-A
Physician

ENT EVALUATION

Name:	Mr. UPENDRA SINGH 53 09:27 M 16-03-2023 AF-001001317	MR NO:
Age / Sex:	 PLP572722	Date:

COMPLAINTS, IF ANY:

Tympanic Membrane:
Pre-auricular:-
Pina / EAC:
Mastoid Tuning Fork tests:-
Pure tone audiometry

WMM

NOSE:-

External Nose:-
Anterior Rhinoscopy:-
Post - Nasal space:-

THROAT:-

Tongue / palate / Teeth:-

Compromised oxygenation

NECK:-

Nodes:-
Thyroid:-
Glands:-

None

INVESTIGATIONS:

IMPRESSION:-

? OSAS, Adv Sleep Study



Dr. Sameer Lambay
M.S. (ENT Surgeon), D.O.R.L
Reg No. MMC/ 84342

OPHTHALMIC EVALUATION

Name:	Mr UPENDRA SINGH	MR NO:
Age/Sex:	53 09:27 M 16-03-2023 AF-001001317	Date:



Examination

Right Eye

Left Eye

Visual Acuity

Distance Vision

— 6/6 —

Near Vision

— N6 —

Color Vision

Normal/~~Defective~~

Refraction Prescription :

Right Eye			Left Eye		
Sph.	Cyl.	Axis	Sph.	Cyl.	Axis
+0.50			+0.75		
+2.75			+3.00		
Remarks			Remarks		

SLIT LAMP EXAMINATION:

Anterior Segment: NAD

IOP :- 12 mm of Hg.

Posterior Segment: WNL

REMARKS: NORMAL.



Dr. Poonawala Murtaza H.
M.S. (Ophthal)
Reg. No. 85594
Consultant Ophthalmologist

WNL = Within Normal Limits
NAD = No abnormality detected.

DENTAL CHECKUP

Name:	Mr. UPENDRA SINGH 53 09:27 M 16-03-2023 AF-001001317	MR NO:	
Age/Gender :	 WMB1002713	Date:	

Medical history: Diabetes Hypertension _____

EXAMINATION	UPPER RIGHT	UPPER LEFT	LOWER LEFT	LOWER RIGHT
Calculus& Stains	++	++	++	++
Mobility				
Caries (Cavities)				
a)Class 1 (Occlusal)				
b)Class 2 (Proximal)	15			
c)Class 5 (Cervical)				
Faulty Restoration				
Faulty Crown				
Fractured Tooth				
Root Pieces				
Impacted Tooth				
Missing Tooth				
Existing Denture				

TREATMENT ADVISED:

TREATMENT	UPPER RIGHT	UPPER LEFT	LOWER LEFT	LOWER RIGHT
Restoration / Filling				
Root Canal Therapy	15			
Crown	15			
Extraction				

Oral Prophylaxis: Scaling & polishing
 Orthodontic Advice for Braces: Yes / No
 Prosthetic Advice to Replace Missing Teeth: Denture Bridge Implant
 Oral Habits: Tobacco Cigarette Others since ___ years
 Advice to quit any form of tobacco as it can cause cancer.

Other Findings: _____

 Dr. Prachi Shah Manudhane
 BDS, GDC Mumbai (Reg.No. A-17381)
 Advanced Prosthodontics, UCLA, California, USA

MR UPENDRA SINGH
1317

53 Years Male

16.03.2023 11:20:54
THE APOLLO CLINIC
COLABA
MUMBAI-400001

QRS : 78 ms
QT / QTc Baz : 370 / 432 ms
PR : 140 ms
P : 114 ms
RR / PP : 732 / 731 ms
P / QRS / T : 44 / -14 / 53 degrees

Normal sinus rhythm
Low voltage QRS
Inferior infarct, age undetermined
Abnormal ECG

82 bpm
--/-- mmHg

MSNL
Dr. SUNDEEP AMBERKAR
M.D.F.C.P.S. DIP. ECHO
Consultant Cardiologist
Reg. No. 87773

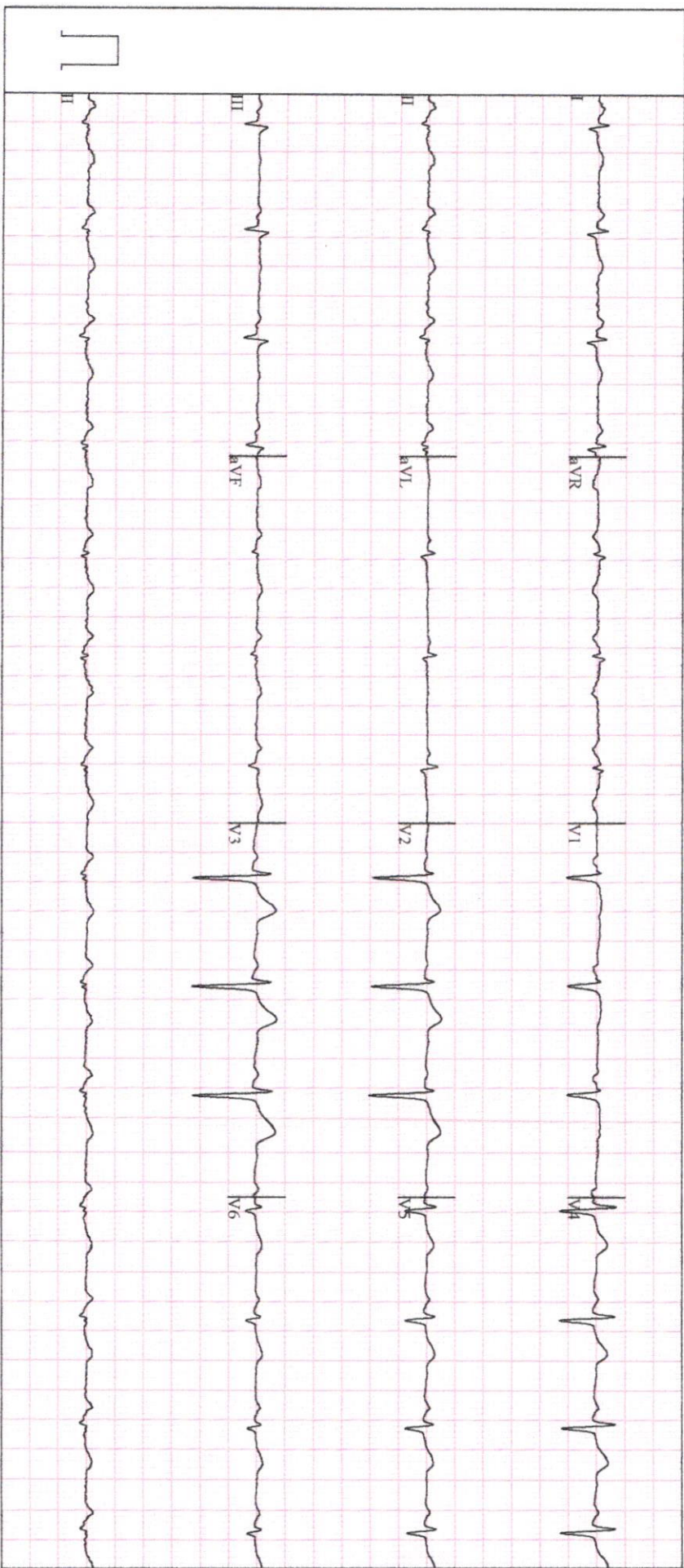

GE MACC2000

1.1

12SL™ v241

25 mm/s

10 mm/mV

ADS

0.56-20 Hz

50 Hz

Unconfirmed
4X2.5X3_25_R1

1/1

NAME : MR. UPENDRA SINGH
AGE/SEX: 53 YEARS / MALE
REF. BY : ARCOFEMI

MR.NO : 1317
DATE: 16/03/2023

2D ECHOCARDIOGRAPHY AND COLOR DOPPLER STUDY

2D ECHOCARDIOGRAPHY FINDINGS:

IHD S/P PTCA

1. No LV Dilatation. Mild Concentric LV Wall Hypertrophy.
2. No significant LV RWMA seen at rest.
3. Good LV Systolic function. LVEF appears to be 60 %.
4. Gr - I LV Diastolic Dysfunction. Normal LVEDP.
5. Normal other cardiac valves. No PAH.
6. Normal Size LA/RA/ RV. Fair RV contractility. No Hepatic Congestion.
7. IAS and IVS appear intact.
8. No obvious clot seen.
9. No vegetations or pericardial effusion.
10. Normal Sinus Rhythm.

IMPRESSION:-

IHD S/P PTCA
Mild Concentric LVH
Normal other Cardiac Chambers.
Normal LV systolic function
GR - I LV DD. Normal LVEDP.
Normal Valves . No PAH.
No clots/ vegetations/Pericardial effusion.
Normal Sinus Rhythm.

DR SUNDEEP AMBERKAR
M.D., F. C. P.S., Dip. Echo.

APOLLO CLINIC (COLABA)

Name: UPENDRA SINGH
MRN: 23-03-16-122308

Study Date: 16/03/2023 12:23

Cardiac

Dimension

MMode

IVSd (MM):	1.23 cm (Avg.)	IVSs (MM):	1.59 cm (Avg.)
LVIDd (MM):	5.75 cm (Avg.)	LVIDs (MM):	3.85 cm (Avg.)
LVPWd (MM):	1.19 cm (Avg.)	LVPWs (MM):	1.76 cm (Avg.)

AoR Diam (MM): 2.84 cm

AV Cusp Sep: 1.69 cm

LA Dimen (MM): 3.37 cm

EDV (MM-Teich): 164 ml

EF (MM-Teich): 60.9 %

ESV (MM-Teich): 64.0 ml

FS (MM-Teich): 33.1 %

IVS/LVPW (MM): 1.04

IVS % (MM): 29.2 %

LA/Ao (MM): 1.19

LV Mass (Cubed): 297 grams

LVPW % (MM): 47.9 %

Aortic Valve

Doppler

AV Vmax:	188 cm/s	LVOT VTI:	17.4 cm
AV Max PG:	14.1 mmHg	LVOT Vmax:	100 cm/s
		LVOT Max PG:	4.03 mmHg
		LVOT Vmean:	65.4 cm/s
		LVOT Mean PG:	2.03 mmHg

Mitral Valve

MMode

APOLLO CLINIC COLABA

M/s Apollo Clinics Pvt. Ltd.

Eurovisiting Congress Bldg, No. 1, Opp. Café Leopold,

Close to Delhi Darbar Hotel, Convent Street, Colaba, Mumbai - 400 001.

file:///D:/UPENDRA SINGH/...
NABL ACCREDITED LABORATORY



022-22021122



8450982226

colaba@theapolloclinic.com
apollocliniccolaba@gmail.com



MV E-F Dist: 2.89 cm

MV EPSS: 0.867 cm

TOUCHING LIVES

Doppler

MV Peak A Vel: 97.5 cm/s

MV Peak A PG: 3.81 mmHg

MV Peak E Vel: 87.6 cm/s (Avg.)

MV Peak E PG: 3.07 mmHg (Avg.)

MV Dec Slope: 524 cm/s²

MV Dec Slope Time: 0.166 sec

MV DS P1/2t: 49.1 msec

MV Peak E Vel: 87.6 cm/s (Avg.)

MV Peak E PG: 3.07 mmHg (Avg.)

MV E/A: 0.898

Tricuspid Valve

Doppler

TR Vmax: 197 cm/s

TR Max PG: 15.5 mmHg

Pulm Valve

Doppler

PI End Dias Vel: 154 cm/s

PI End Dias PG: 9.51 mmHg

PV Vmax: 125 cm/s

PV Max PG: 6.27 mmHg

Interpretation Summary

Comments

Reading Physician: _____



Patient Name : Mr. Upendra Singh

Age : 53 yrs

Ref. By : Arcofemi

MR No : AF001001317

Sex : Male

Date : 16-03-2023

X-RAY CHEST PA VIEW

The lungs are clear.

Heart size is normal.

Moderate unfolding of aorta.

Pleural spaces are clear.

Bilateral costophrenic angles are clear.

Bony thorax and soft tissues are unremarkable.

Dr. Bushra Rasool
Consultant Radiologist

Patient Name : Mr. Upendra Singh

MR No : AF001001317

Age : 53 yrs

Sex : Male

Ref. By : Arcofemi

Date : 16-03-2023

ULTRASOUND OF ABDOMEN AND PELVIS

LIVER: It is normal in size and shape. It measures 14.5 cm. **The parenchyma shows moderately increased echo-texture.** No focal lesion seen. Intra-hepatic biliary and portal radicles are normal. The main portal vein is normal.

GALL BLADDER: is partially distended. No calculus or mass seen. The wall thickness is normal. No peri-cholic abnormality seen. The common bile duct is normal. No evidence of choledocholithiasis seen.

PANCREAS: It is normal in size and echotexture. No focal lesion seen. No peri-pancreatic collection noted. The main pancreatic duct is normal.

SPLEEN: It is normal in size and echotexture. Splenic vein is normal.

BOTH KIDNEYS: Both kidneys are normal in size, shape and position. The parenchyma shows normal echo-texture. Cortico-medullary differentiation is well maintained.

Right kidney measures 12.7 x 6.5 cm. **Small mid pole calculi are noted approx measuring 2.7 mm, 2.2 mm and 2.0 mm.**

Left kidney measures 12.5 x 5.0 cm. **Two mid pole calculi are noted approx measuring 4.9 mm and 3 mm . Lower pole calculus approx measuring 2.7 mm. Small lower pole cortical cyst approx measuring 1.7 cm.**

No evidence of hydronephrosis seen.

URINARY BLADDER: It is adequately distended. The margins are smooth. No vesical mass or calculus seen.

PROSTATE: is normal in size and shape. The parenchyma is normal. It measures 3.4 x 3.4 x 3.5 cm. The weight measures approx 22 cc.

No ascitis or lymphadenopathy noted.

IMPRESSION:

- GRADE II FATTY LIVER.
- BILATERAL RENAL NON-OBSTRUCTING CALCULI.
- SMALL LEFT RENAL CORTICAL CYST. BOSNAIK – 1.

Dr. Bushra Rasool
Consultant Radiologist

Note: USG examinations have their limitations due to patient body habitus and bowel gas. Bowel abnormalities may not be detected on sonography. This document is not valid for medico-legal purpose.

PATIENT'S NAME:- MR UPENDRA SINGH

PATIENT'S ADDRESS:-
AF001001317
ARCOFEM MEDWHEEL

AGE:- 53 YRS SEX:- MALE

RECORD: C:\USERS\CUSTOMER\DOCUMENTS\MR UPENDRA SINGH.PAT
Date:- 16/03/2023

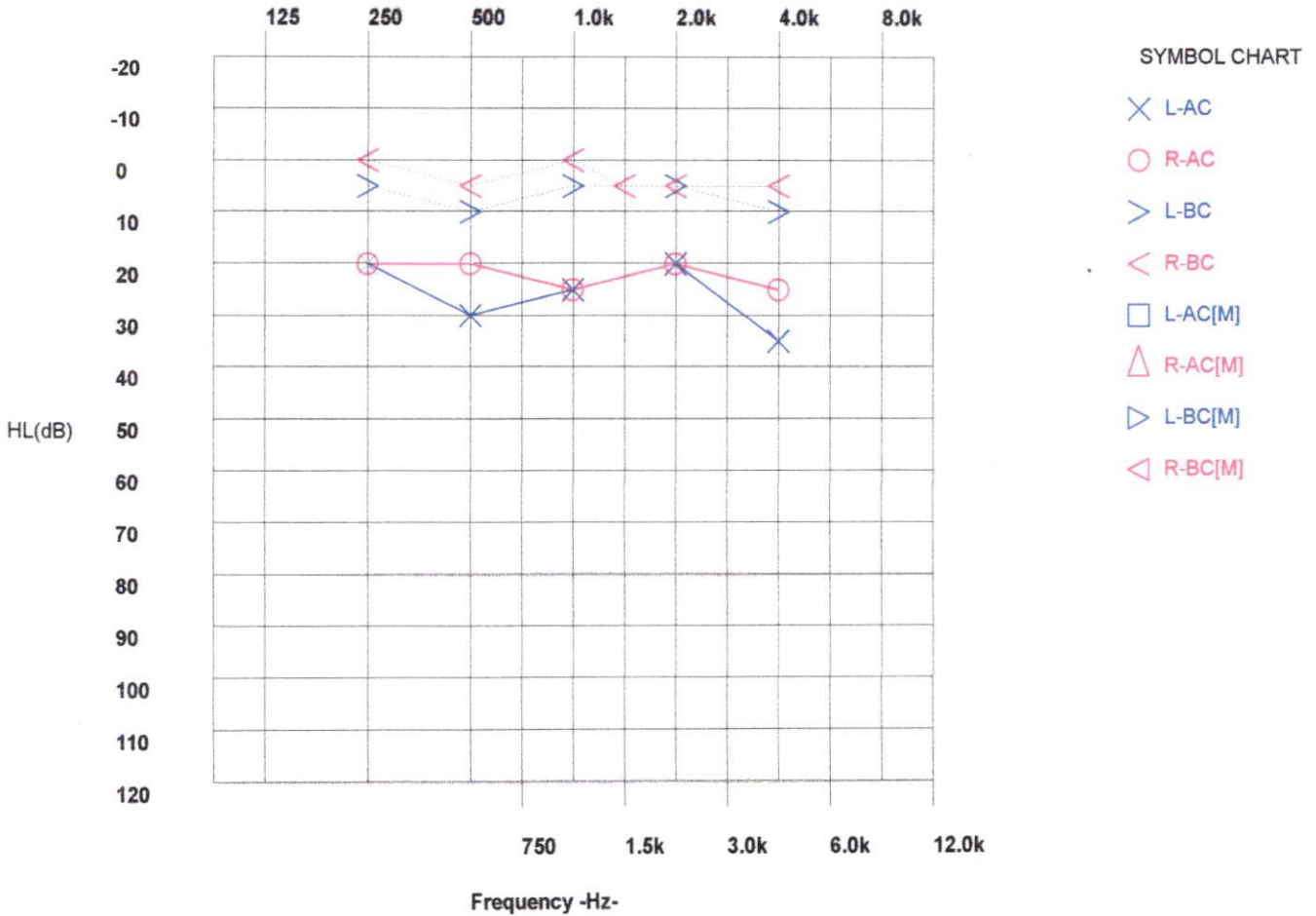

COMMENTS:- (R) hearing within (N) limits.
(L) mild conductive HL

DOCTOR/AUDIOLOGIST:- 

Dr. Priyanka J. Hardikar
MBBS, MS (ENT), DNB (ENT)
Consulting Ear, Nose & Throat Surgeon
MMC Reg. No.-2018/10/5156

Name : Mr. Upendra Singh Gender : Male Age : 53 Years
UHID : AM10. Bill No : Lab No : c-1948-23
Ref. by : SELF Sample Col.Dt : 16/03/2023 11:32
Barcode No : 8961 Reported On : 16/03/2023 17:53

TEST

RESULTS

Blood Grouping (ABO & Rh)-WB(EDTA) Serum

ABO Group: **:B:**
Rh Type: **Negative**
Method : Tube Agglutination (forward and reverse)

Shweta Unavane
Entered By

Ms Kaveri Gaonkar
Verified By



Dr. Milind Patwardhan
M.D(Path)
Chief Pathologist

End of Report
Results are to be correlated clinically

Name : Mr. Upendra Singh Gender : Male Age : 53 Years
UHID : AM10. Bill No : Lab No : c-1948-23
Ref. by : SELF Sample Col.Dt : 16/03/2023 11:32
Barcode No : 8961 Reported On : 16/03/2023 16:45

TEST RESULTS UNITS BIOLOGICAL REFERENCE INTERVAL

PLASMA GLUCOSE

Fasting Plasma Glucose : 104 mg/dL Normal < 100 mg/dL
Impaired Fasting glucose : 101 to 125 mg/dL
Diabetes Mellitus : \geq 126 mg/dL
(on more than one occasion)
(American diabetes association guidelines 2016)

Post Prandial Plasma Glucose : **227** mg/dL Normal < 140 mg/dL
Impaired Post Prandial glucose : 140 to 199 mg/dL
Diabetes Mellitus : \geq 200 mg/dL
(on more than one occasion)
(American diabetes association guidelines 2016)

Method : Hexokinase

Mrunal Gurav
Entered By

Ms Kaveri Gaonkar
Verified By



Dr. Milind Patwardhan
M.D(Path)
Chief Pathologist

End of Report
Results are to be correlated clinically

Name : Mr. Upendra Singh Gender : Male Age : 53 Years
 UHID : AM10. Bill No : Lab No : c-1948-23
 Ref. by : SELF Sample Col.Dt : 16/03/2023 11:32
 Barcode No : 8961 Reported On : 16/03/2023 16:44

TEST RESULTS UNITS BIOLOGICAL REFERENCE INTERVAL

Lipid Profile- Serum

S. Cholesterol(Oxidase)	282	mg/dL	Desirable < 200 Borderline:>200-<240 Undesirable:>240
S. Triglyceride(GPO-POD)	146	mg/dL	Desirable < 150 Borderline:>150-<499 Undesirable:>500
S. VLDL:(Calculated)	29.2	mg/dL	Desirable <30
S. HDL-Cholesterol(Direct)	45.3	mg/dL	Desirable > 60 Borderline:>40-<59 Undesirable:<40
S. LDL:(calculated)	207.5	mg/dL	Desirable < 130 Borderline:>130-<159 Undesirable:>160
Ratio Cholesterol/HDL	6.2		3.5 - 5
Ratio of LDL/HDL	4.6		2.5 - 3.5

Mrunal Gurav
 Entered By

Ms Kaveri Gaonkar
 Verified By

 Dr. Milind Patwardhan
 M.D(Path)
 Chief Pathologist

Page 1 of 10

End of Report
 Results are to be correlated clinically

Name : Mr. Upendra Singh Gender : Male Age : 53 Years
UHID : AM10. Bill No : Lab No : c-1948-23
Ref. by : SELF Sample Col.Dt : 16/03/2023 11:32
Barcode No : 8961 Reported On : 16/03/2023 16:44

TEST RESULTS UNITS BIOLOGICAL REFERENCE INTERVAL

LFT(Liver Function Tests)-Serum

S.Total Protein (Biuret method)	7.85	g/dL	6.6 - 8.7
S.Albumin (BCG method)	4.44	g/dL	3.5 - 5.2
S.Globulin (Calculated)	3.41	g/dL	2 - 3.5
S.A/G Ratio:(Calculated)	1.3		0.9 - 2
S.Total Bilirubin (DPD):	0.48	mg/dL	0.1 - 1.2
S.Direct Bilirubin (DPD):	0.19	mg/dL	0.1 - 0.3
S.Indirect Bilirubin (Calculated)	0.29	mg/dL	0.1 - 1.0
S.AST (SGOT)(IFCC Kinetic with P5P):	38	U/L	5 - 40
S.ALT (SGPT) (IFCC Kinetic with P5P):	31	U/L	5 - 41
S.Alk Phosphatase(pNPP-AMP Kinetic):	89	U/L	40 - 129
S.GGT(IFCC Kinetic):	46	U/L	11 - 50

Mrunal Gurav
Entered By

Ms Kaveri Gaonkar
Verified By

Page 4 of 10
Dr. Milind Patwardhan
M.D(Path)
Chief Pathologist

End of Report
Results are to be correlated clinically

Name : Mr. Upendra Singh Gender : Male Age : 53 Years
 UHID : AM10. Bill No : Lab No : c-1948-23
 Ref. by : SELF Sample Col.Dt : 16/03/2023 11:32
 Barcode No : 8961 Reported On : 16/03/2023 16:44

TEST	RESULTS	UNITS	BIOLOGICAL REFERENCE INTERVAL
RFT - Renal Profile-serum			
S.Urea(Urease-GLDH)	11	mg/dL	10.0 - 45.0
S. Urea Nitrogen(Calculated)	5.13	mg/dL	5 - 20
S.Creatinine(Jaffe's Kinetic)	0.78	mg/dL	0.50 - 1.3
S.Uric Acid(Uricase-POD)	5.1	mg/dL	3.4 - 7.0
S.Total Protein(Biuret)	7.85	g/dL	6.6 - 8.7
S.Albumin(BCG)	4.44	g/dL	3.5 - 5.2
S.Globulin(Calculated)	3.41	g/dL	2 - 3.5
A/G Ratio(Calculated)	1.3		0.9 - 2
S.Sodium(Na) (ISE-Direct)	137	mmol/L	135 - 145
S.Potassium(K) (ISE-Direct)	4.1	mmol/L	3.5 - 5.3
S.Chloride(Cl) (ISE-Direct)	103	mmol/L	95 - 106
S.Calcium(NM-BAPTA)	8.72	mg/dL	8.6 - 10.0
S.Phosphorus(UV Phosphomolybdate)	1.76	mg/dL	2.5 - 4.5

Mrunal Gurav
 Entered By

Ms Kaveri Gaonkar
 Verified By



Dr. Milind Patwardhan
 M.D(Path)
 Chief Pathologist

End of Report
 Results are to be correlated clinically

Name : Mr. Upendra Singh Gender : Male Age : 53 Years
UHID : AM10. Bill No : Lab No : c-1948-23
Ref. by : SELF Sample Col.Dt : 16/03/2023 11:32
Barcode No : 8961 Reported On : 16/03/2023 16:45

TEST	RESULTS	BIOLOGICAL REFERENCE INTERVAL
PROSTATE SPECIFIC ANTIGEN		
Prostate Specific Antigen (ECLIA):	0.535ng/mL	0.03 - 3.5 ng/ml

INTERPERETATION

Serum PSA is a useful diagnostic tool for diagnosis of prostatic cancer. PSA levels should always be assessed in conjunction with the patient's medical history, clinical examination, prostatic acid phosphatase and radiological findings. Elevated levels are indicative of pathologic conditions of prostatitis, Benign hyperplasia or Prostatic adenocarcinoma. Rate of the fall of PSA levels to non detectable levels can occur following radiotherapy, hormonal therapy or radical surgical removal of the prostate & provides information of the success of treatment. Inflammation or trauma of prostate can lead to elevated PSA levels of varying magnitude and duration.

Mrunal Gurav
Entered By

Ms Kaveri Gaonkar
Verified By



Dr. Milind Patwardhan
M.D(Path)
Chief Pathologist

End of Report
Results are to be correlated clinically

Name : Mr. Upendra Singh Gender : Male Age : 53 Years
 UHID : AM10. Bill No : Lab No : c-1948-23
 Ref. by : SELF Sample Col.Dt : 16/03/2023 11:32
 Barcode No : 8961 Reported On : 16/03/2023 16:44

TEST RESULTS UNITS BIOLOGICAL REFERENCE INTERVAL

Thyroid (T3,T4,TSH)- Serum

Total T3 (Tri-iodo Thyronine) (ECLIA)	1.70	nmol/L	1.3 - 3.1 nmol/L
Total T4 (Thyroxine) (ECLIA)	88.98	nmol/L	66 - 181 nmol/L
TSH-Ultrasensitive (Thyroid-stimulating hormone) Method : ECLIA	1.79	μIU/ml	Euthyroid : 0.35 - 5.50 μIU/ml Hyperthyroid : < 0.35 μIU/ml Hypothyroid : > 5.50 μIU/ml

Grey zone values observed in physiological/therapeutic effect.

Note:

T3 :

1. Decreased values of T3 (T4 and TSH normal) have minimal Clinical significance and not recommended for diagnosis of hypothyroidism.
2. Total T3 and T4 values may also be altered in other conditions due to changes in serum proteins or binding sites ,Pregnancy, Drugs (Androgens,Estrogens,O C pills, Phenytoin) etc. In such cases Free T3 and free T4 give corrected Values.
3. Total T3 may decrease by < 25 percent in healthy older individuals

T4 :

1. Total T3 and T4 Values may also be altered in other condition due to changes in serum proteins or binding sites, Pregnancy Drugs (Androgens,Estrogens,O C pills, Phenytoin), Nerphrosis etc. In such cases Free T3 and Free T4 give Corrected values.

TSH :

1. TSH Values may be transiently altered because of non thyroidal illness like severe infections,liver disease, renal and heart failure. Severe burns, trauma and surgery etc.
2. Drugs that decrease TSH values e,g L dopa, Glucocorticoids.
3. Drugs that increase TSH values e.g. Iodine,Lithium, Amiodarone

Mrunal Gurav
 Entered By

Ms Kaveri Gaonkar
 Verified By



Dr. Milind Patwardhan
 M.D(Path)
 Chief Pathologist

End of Report
 Results are to be correlated clinically

Page 6 of 10

Name : Mr. Upendra Singh Gender : Male Age : 53 Years
UHID : AM10. Bill No : Lab No : c-1948-23
Ref. by : SELF Sample Col.Dt : 16/03/2023 11:32
Barcode No : 8961 Reported On : 16/03/2023 15:14

TEST RESULTS BIOLOGICAL REFERENCE INTERVAL

URINE REPORT

PHYSICAL EXAMINATION

QUANTITY	30	mL	
COLOUR	Pale Yellow		
APPEARANCE	Clear		Clear
SEDIMENT	Absent		Absent

CHEMICAL EXAMINATION(Strip Method)

REACTION(PH)	5.0		4.6 - 8.0
SPECIFIC GRAVITY	1.020		1.005 - 1.030
URINE ALBUMIN	Absent		Absent
URINE SUGAR(Qualitative)	Absent		Absent
KETONES	Absent		Absent
BILE SALTS	Absent		Absent
BILE PIGMENTS	Absent		Absent
UROBILINOGEN	Normal(<1 mg/dl)		Normal
OCCULT BLOOD	Trace		Absent
Nitrites	Absent		Absent

MICROSCOPIC EXAMINATION

PUS CELLS	1 - 2/hpf		0 - 3/hpf
RED BLOOD CELLS	2 - 3 / hpf		Absent
EPITHELIAL CELLS	2 - 3 /hpf		3 - 4/hpf
CASTS	Absent		Absent
CRYSTALS	Absent		Absent
BACTERIA	Absent		Absent

Vasanti Gondal
Entered By

Ms Kaveri Gaonkar
Verified By



Dr. Milind Patwardhan
M.D(Path)
Chief Pathologist

End of Report
Results are to be correlated clinically