

AAROGYAM DIAGNOSTICS**PATNA****1249 / MR. NAGMANI JAISWAL / 36 Yrs / M / 166 Cms / 62 Kg Date: 28-Mar-2022 Technician : ARUN****Report**

(GEM212170906)(R)Kardic by Allengers

Stage	Time	Duration	Belt Speed (mph)	Elevation	METs	Rate	% THR Achieved	BP	RPP	PVC	Comments
Supine	00:04	0:01	00.0	00.0	01.0	82	45 %	110/70	090	00	
Standing	00:13	0:01	00.0	00.0	01.0	81	44 %	110/70	089	00	
HV	00:24	0:01	00.0	00.0	01.0	081	44 %	110/70	089	00	
Warm Up	00:41	0:01	01.0	00.0	01.0	084	46 %	110/70	092	00	
ExStart	01:31	0:06	01.7	10.0	01.1	093	51 %	110/70	102	00	
BRUCE/ Stage 1	04:31	3:00	01.7	10.0	04.7	115	62 %	120/80	138	00	
BRUCE/ Stage 2	07:31	3:00	02.5	12.0	07.1	130	71 %	125/85	162	00	
BRUCE/ Stage 3	10:31	3:00	03.4	14.0	10.2	163	89 %	125/85	203	00	
PeakEx	10:35	0:07	01.1	00.0	10.3	163	89 %	125/85	203	00	
Recovery	11:34	1:00	01.1	00.0	04.3	140	76 %	125/85	175	00	
Recovery	12:34	2:00	01.1	00.0	01.0	125	68 %	120/80	150	00	
Recovery	14:08	3:33	01.1	00.0	01.0	117	64 %	110/70	128	00	

Findings :

Exercise Time : 09:05
Max HR Attained : 163 bpm 89% of Target 184
Max BP Attained : (Sys) 125/85
Max WorkLoad Attained : 10.3 Good response to induced stress
Max ST Dep Lead & Value : V1 & -1.2 mm in ExStart mm
Test End Reasons : Test Complete, Test Complete

Report :**Doctor : Doctor Name**

AAROGYAM DIAGNOSTICS

1249 / MR. NAGMANI JAISWAL / 36 Yrs / M / 166 Cms / 62 Kg / HR : 82

Supine



Date: 28-Mar-2022 02:21:52 PM METS: 1.0/ 82 bpm 44% of THR BP: 110/70 mmHg Raw ECG/ BLC On/ Notch On/ HF 0.05 Hz/LF 100 Hz

ExTime: 00:04 0.0 mph, 0.0%

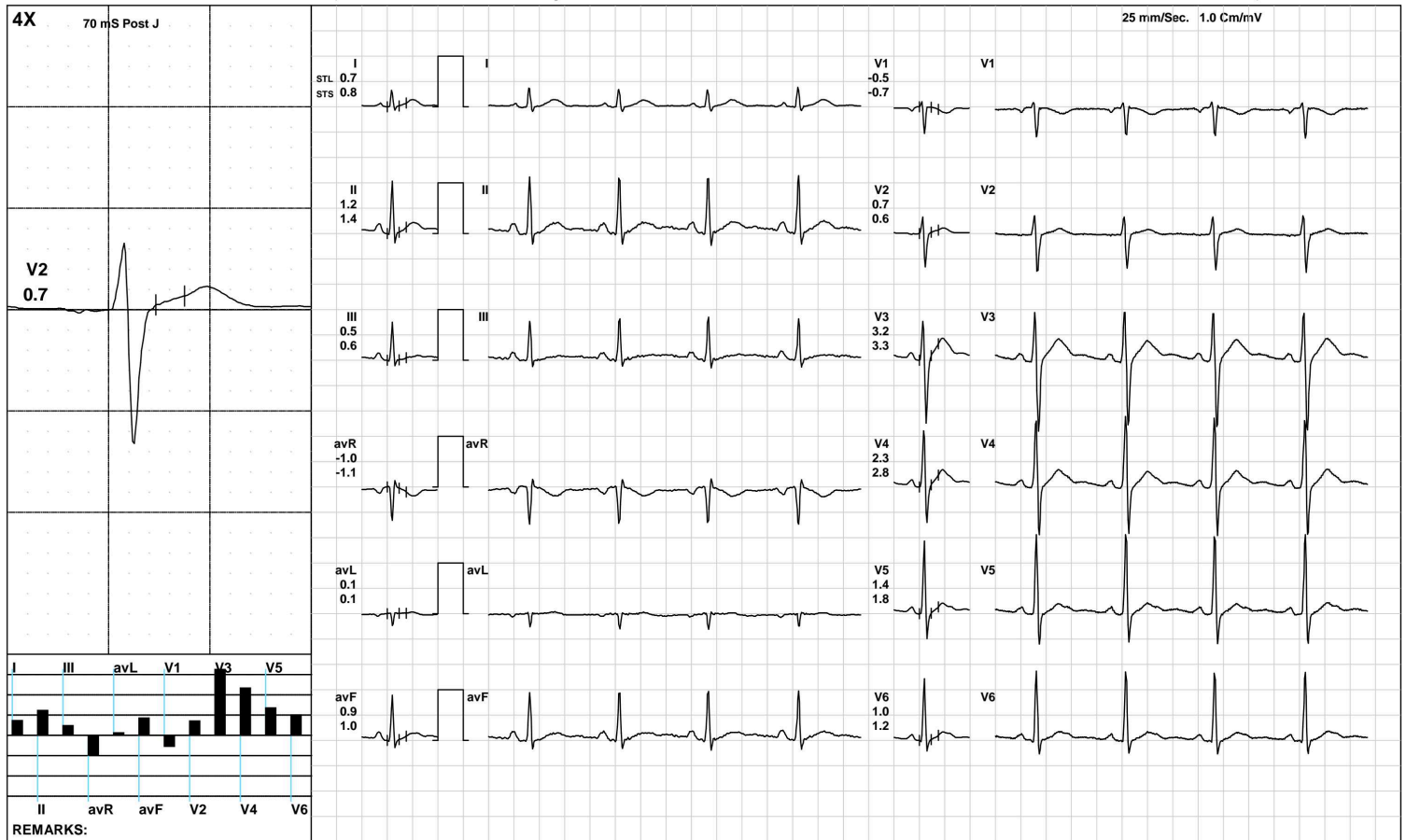

(GEM212170906)(R)Kardic by Allengers

AAROGYAM DIAGNOSTICS

1249 / MR. NAGMANI JAISWAL / 36 Yrs / M / 166 Cms / 62 Kg / HR : 81

Standing



Date: 28-Mar-2022 02:21:52 PM METS: 1.0/ 81 bpm 44% of THR BP: 110/70 mmHg Raw ECG/ BLC On/ Notch On/ HF 0.05 Hz/LF 100 Hz

ExTime: 00:13 0.0 mph, 0.0%

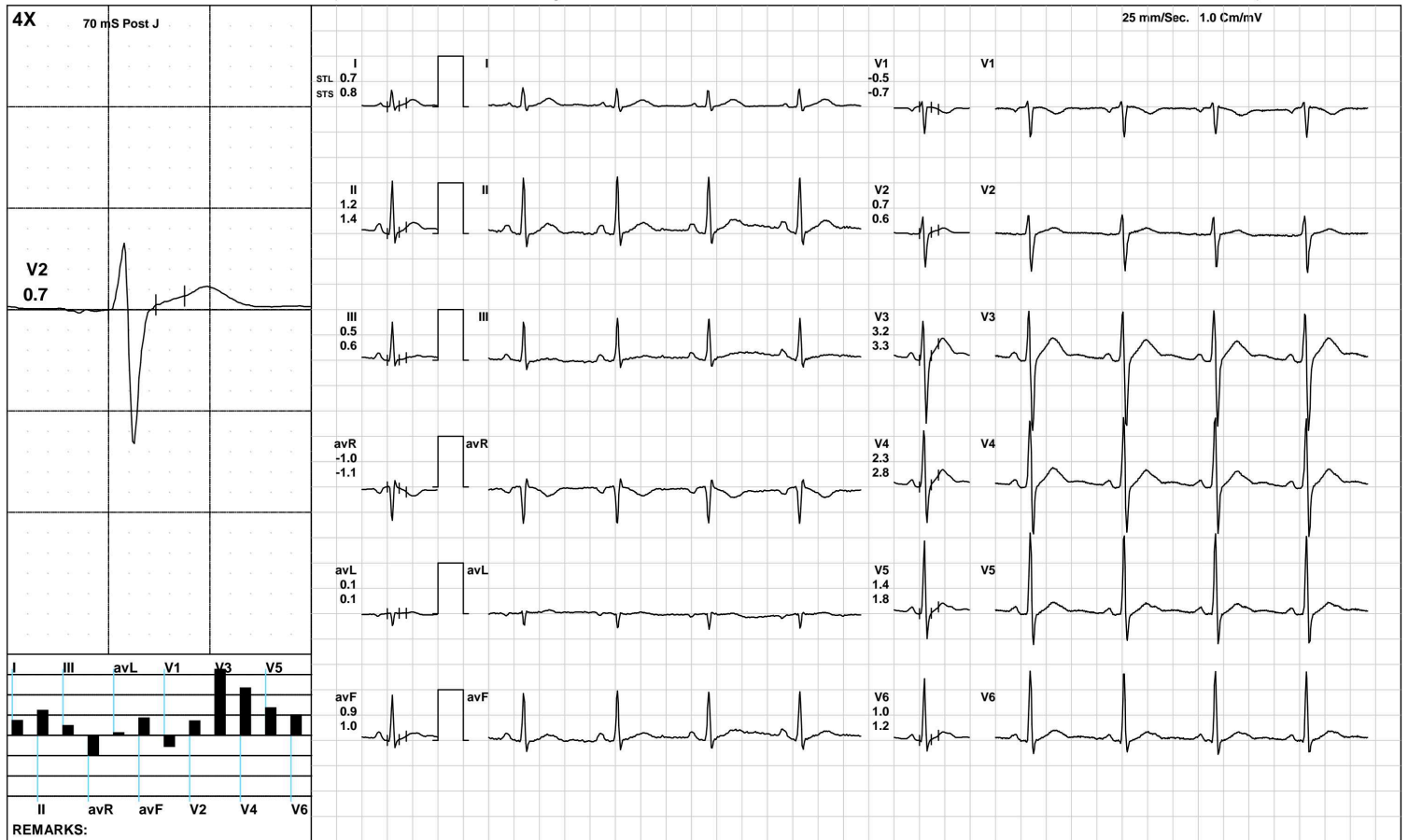

(GEM212170906)(R)Kardic by Allengers

AAROGYAM DIAGNOSTICS

HV



1249 / MR. NAGMANI JAISWAL / 36 Yrs / M / 166 Cms / 62 Kg / HR : 81

Date: 28-Mar-2022 02:21:52 PM METS: 1.0/ 81 bpm 44% of THR BP: 110/70 mmHg Raw ECG/ BLC On/ Notch On/ HF 0.05 Hz/LF 100 Hz

ExTime: 00:24 0.0 mph, 0.0%

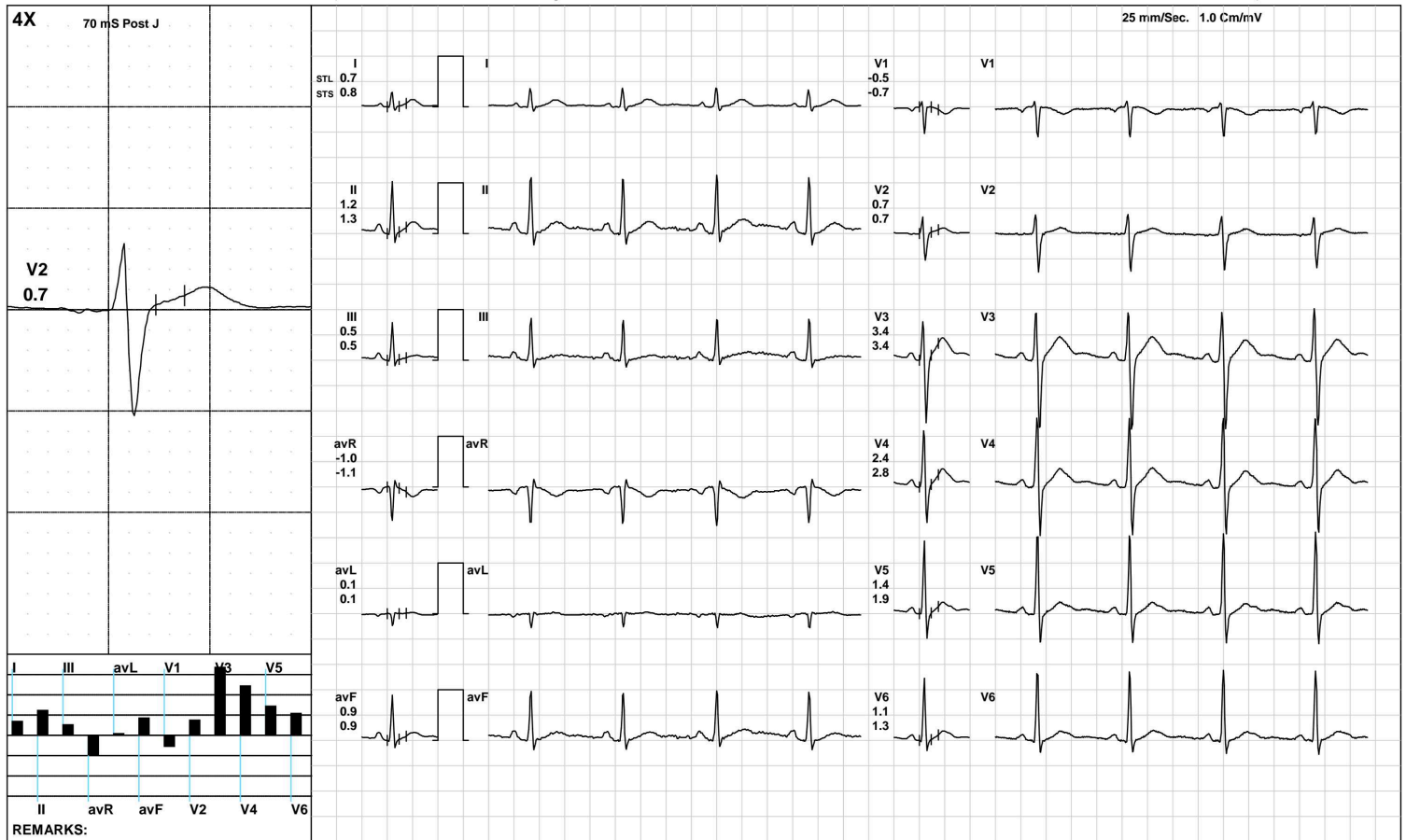

(GEM212170906)(R)Kardic by Allengers

AAROGYAM DIAGNOSTICS

Warm Up



1249 / MR. NAGMANI JAISWAL / 36 Yrs / M / 166 Cms / 62 Kg / HR : 84

Date: 28-Mar-2022 02:21:52 PM METS: 1.0/ 84 bpm 45% of THR BP: 110/70 mmHg Raw ECG/ BLC On/ Notch On/ HF 0.05 Hz/LF 100 Hz

ExTime: 00:41 1.0 mph, 0.0%



(GEM212170906)(R)Kardic by Allengers

AAROGYAM DIAGNOSTICS

ExStart



1249 / MR. NAGMANI JAISWAL / 36 Yrs / M / 166 Cms / 62 Kg / HR : 93

Date: 28-Mar-2022 02:21:52 PM METS: 1.1/ 93 bpm 50% of THR BP: 110/70 mmHg Raw ECG/ BLC On/ Notch On/ HF 0.05 Hz/LF 100 Hz

ExTime: 00:06 1.7 mph, 10.0%



(GEM212170906)(R)Kardic by Allengers

AAROGYAM DIAGNOSTICS

BRUCE/:Stage 1(3:00)



1249 / MR. NAGMANI JAISWAL / 36 Yrs / M / 166 Cms / 62 Kg / HR : 115

Date: 28-Mar-2022 02:21:52 PM METS: 4.7/ 115 bpm 62% of THR BP: 120/80 mmHg Raw ECG/ BLC On/ Notch On/ HF 0.05 Hz/LF 100 Hz

ExTime: 03:00 1.7 mph, 10.0%

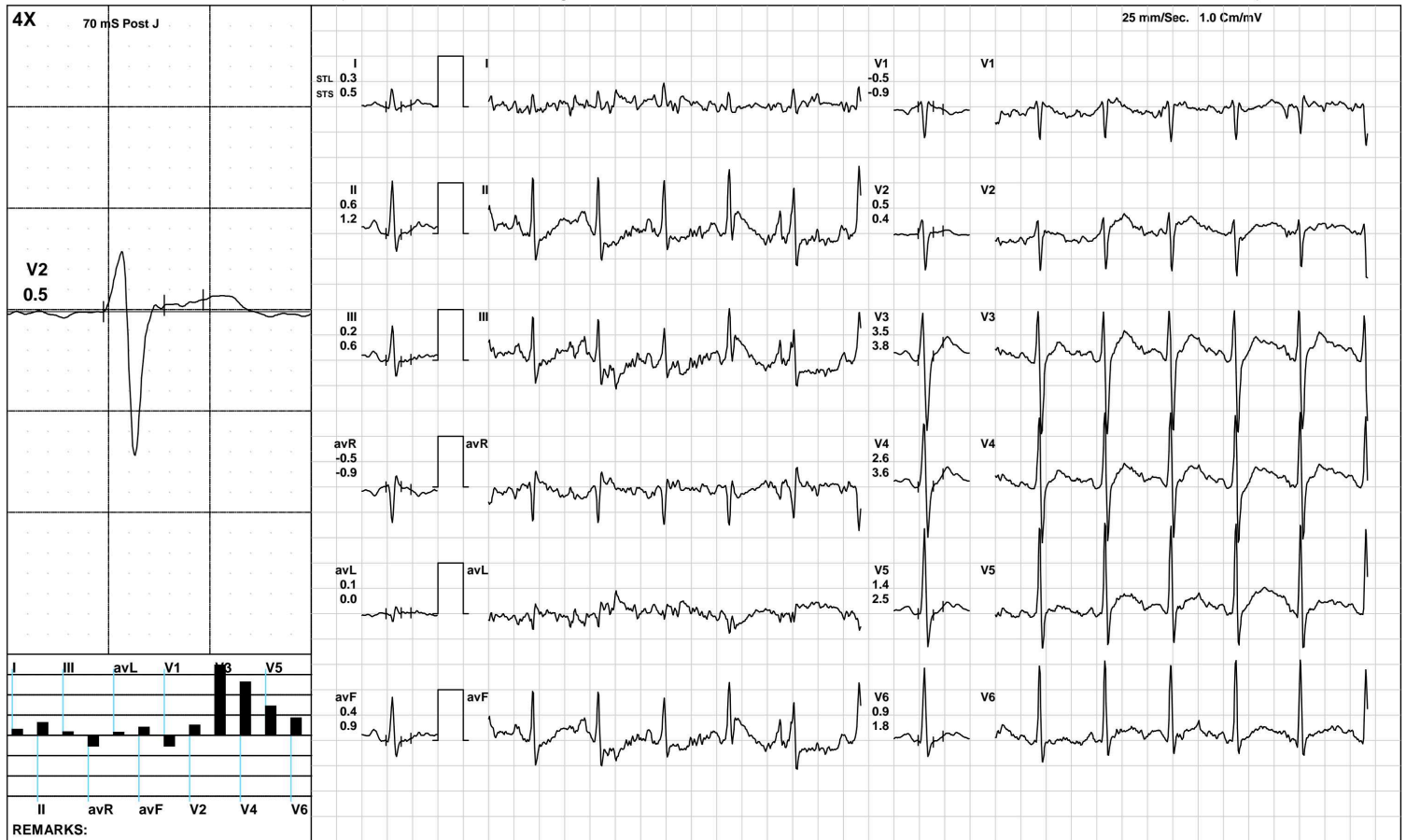

(GEM212170906)(R)Kardic by Allengers

AAROGYAM DIAGNOSTICS

BRUCE/:Stage 2(3:00)



1249 / MR. NAGMANI JAISWAL / 36 Yrs / M / 166 Cms / 62 Kg / HR : 130

Date: 28-Mar-2022 02:21:52 PM METS: 7.1/ 130 bpm 70% of THR BP: 125/85 mmHg Raw ECG/ BLC On/ Notch On/ HF 0.05 Hz/LF 100 Hz

ExTime: 06:00 2.5 mph, 12.0%

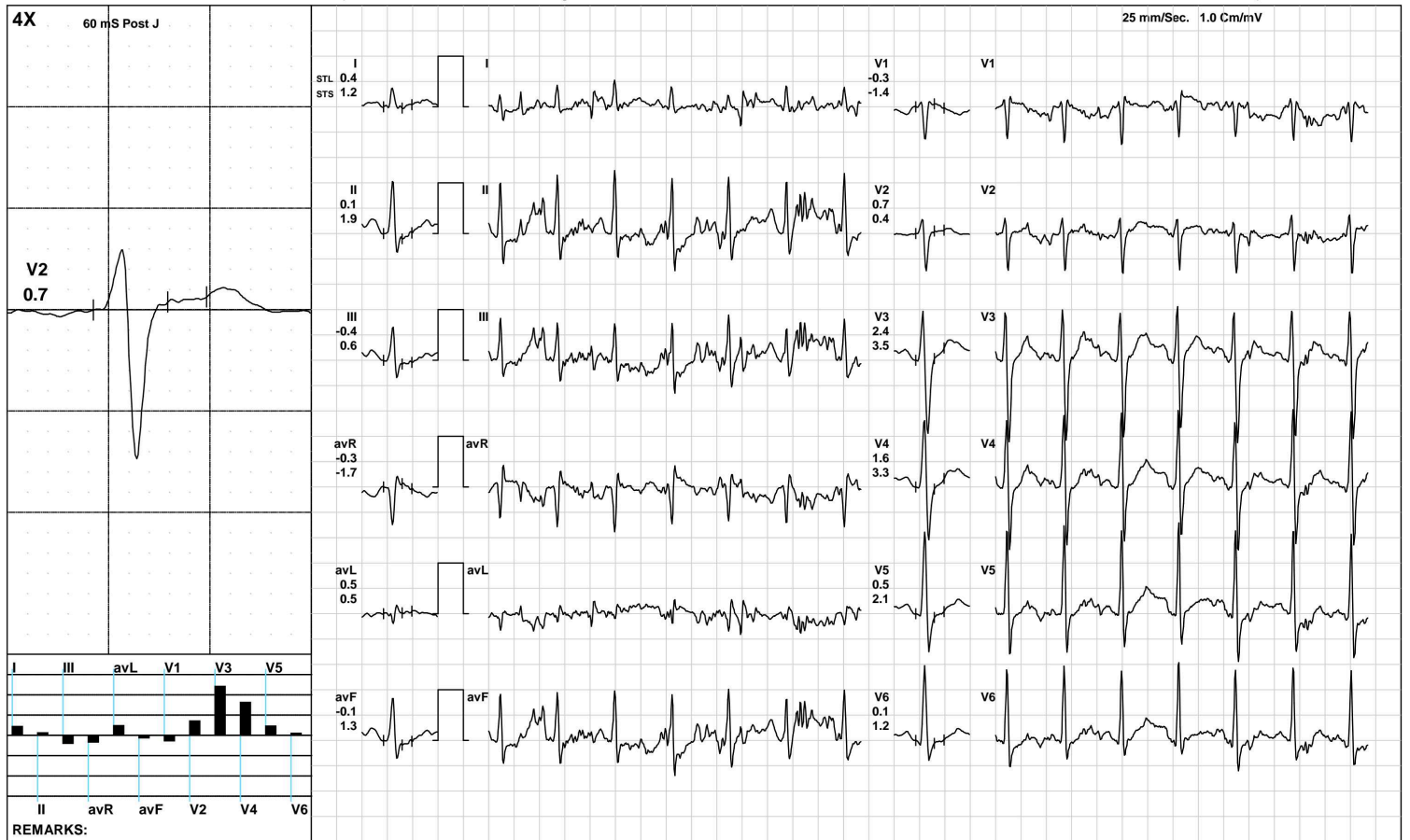

(GEM212170906)(R)Kardic by Allengers

AAROGYAM DIAGNOSTICS

BRUCE: Stage 3(3:00)



1249 / MR. NAGMANI JAISWAL / 36 Yrs / M / 166 Cms / 62 Kg / HR : 163

Date: 28-Mar-2022 02:21:52 PM METS: 10.2/ 163 bpm 88% of THR BP: 125/85 mmHg Raw ECG/ BLC On/ Notch On/ HF 0.05 Hz/LF 100 Hz

ExTime: 09:00 3.4 mph, 14.0%

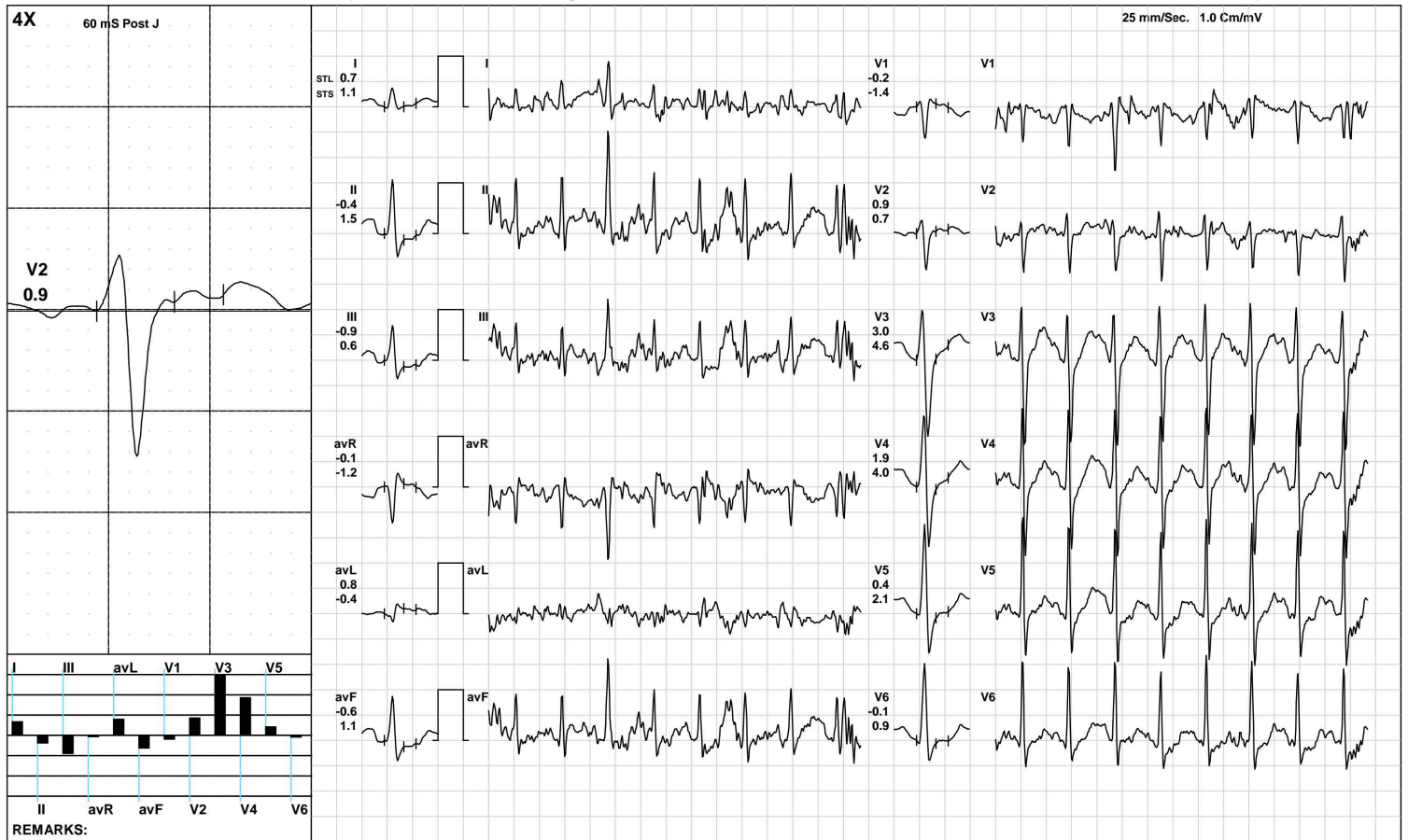

(GEM212170906)(R)Kardic by Allengers

AAROGYAM DIAGNOSTICS

1249 / MR. NAGMANI JAISWAL / 36 Yrs / M / 166 Cms / 62 Kg / HR : 163

PeakEx



Date: 28-Mar-2022 02:21:52 PM METS: 10.3/ 163 bpm 88% of THR BP: 125/85 mmHg Raw ECG/ BLC On/ Notch On/ HF 0.05 Hz/LF 100 Hz

ExTime: 09:05 1.1 mph, 0.0%



(GEM212170906)(R)Kardic by Allengers

AAROGYAM DIAGNOSTICS

1249 / MR. NAGMANI JAISWAL / 36 Yrs / M / 166 Cms / 62 Kg / HR : 140

Recovery(1:00)



Date: 28-Mar-2022 02:21:52 PM METS: 4.3/ 140 bpm 76% of THR BP: 125/85 mmHg Raw ECG/ BLC On/ Notch On/ HF 0.05 Hz/LF 100 Hz

ExTime: 09:05 1.1 mph, 0.0%

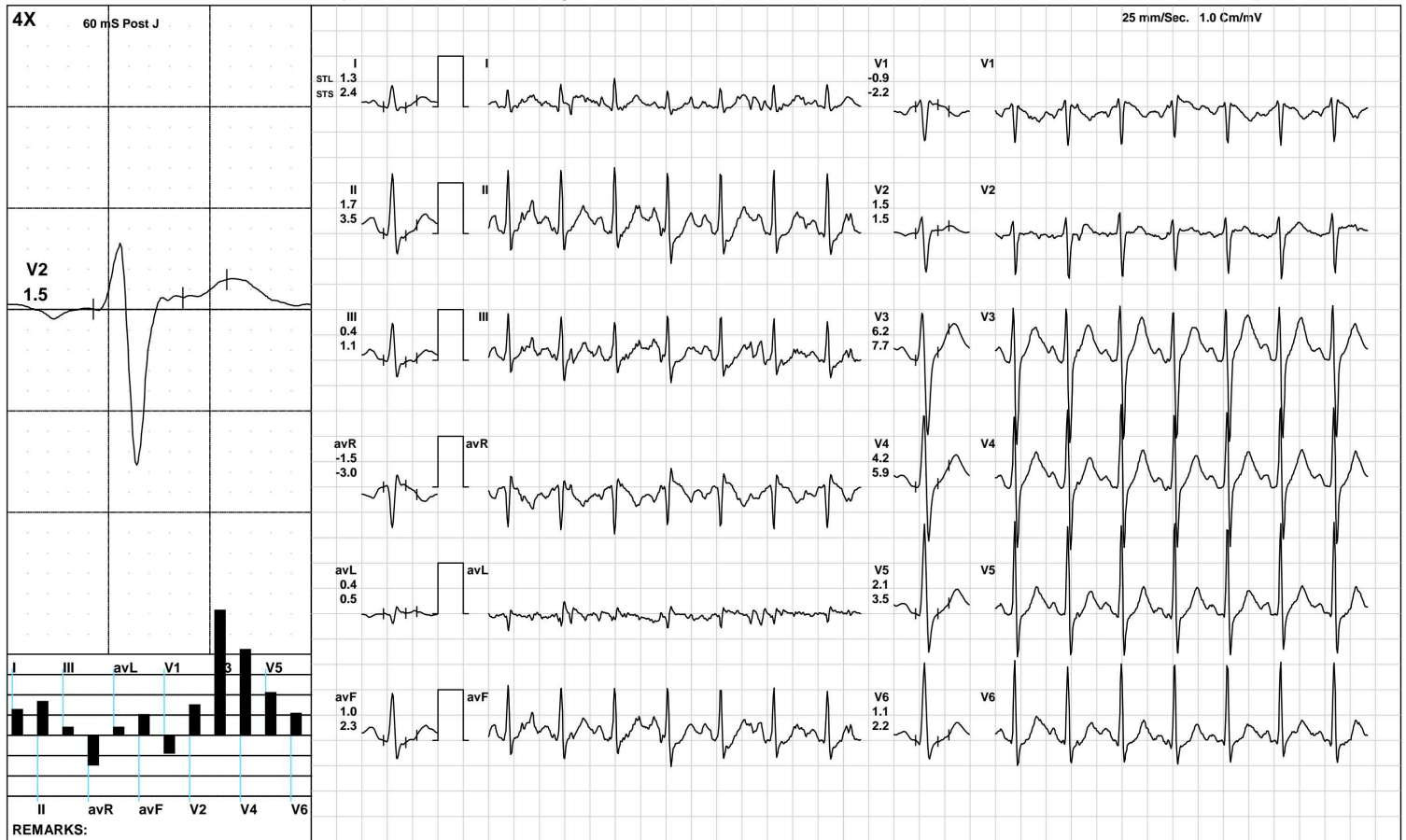

(GEM212170906)(R)Kardic by Allengers

AAROGYAM DIAGNOSTICS

1249 / MR. NAGMANI JAISWAL / 36 Yrs / M / 166 Cms / 62 Kg / HR : 125

Recovery(2:00)



Date: 28-Mar-2022 02:21:52 PM METS: 1.0/ 125 bpm 67% of THR BP: 120/80 mmHg Raw ECG/ BLC On/ Notch On/ HF 0.05 Hz/LF 100 Hz

ExTime: 09:05 1.1 mph, 0.0%

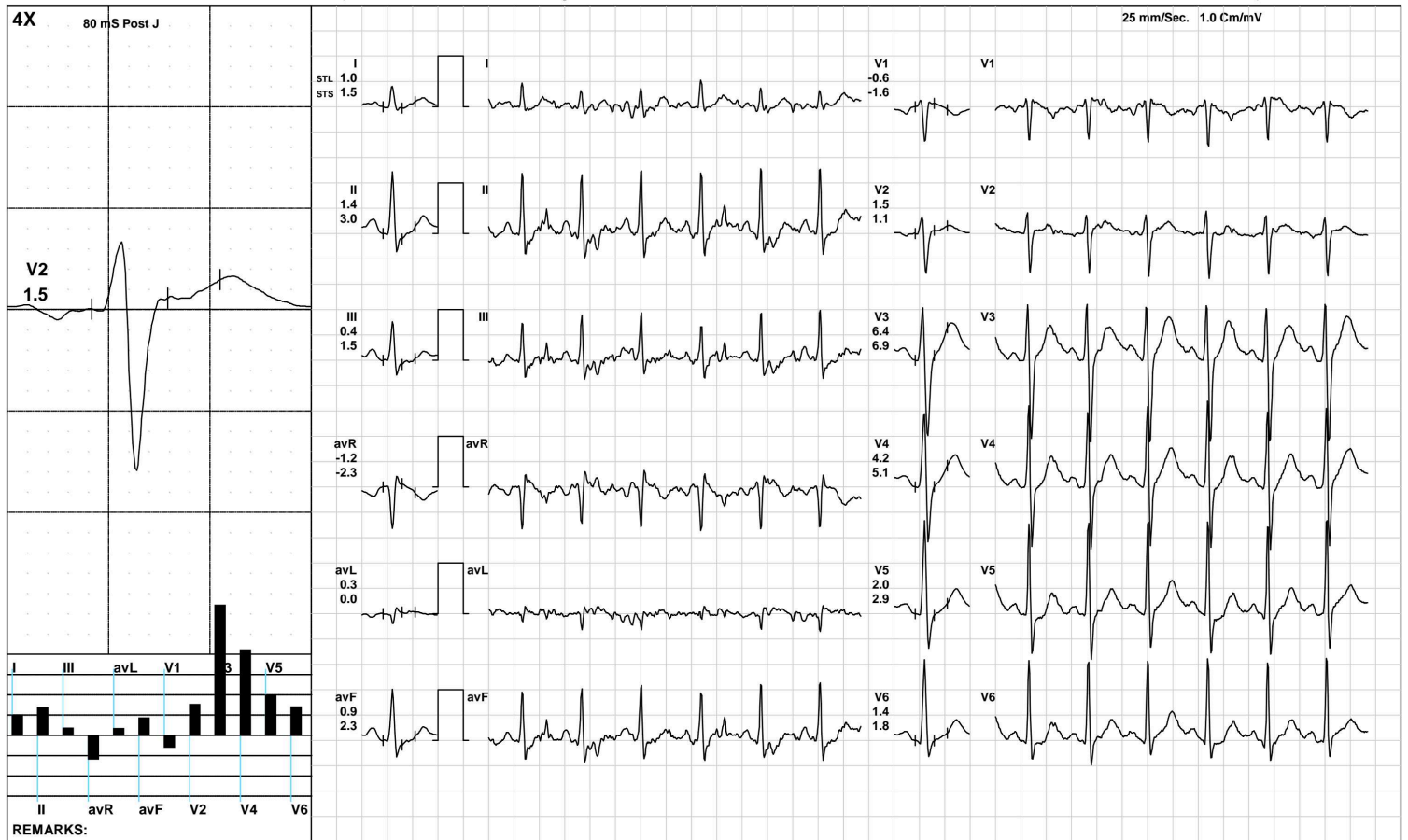

(GEM212170906)(R)Kardic by Allengers

AAROGYAM DIAGNOSTICS

1249 / MR. NAGMANI JAISWAL / 36 Yrs / M / 166 Cms / 62 Kg / HR : 117

Recovery(3:33)



Date: 28-Mar-2022 02:21:52 PM METS: 1.0/ 117 bpm 63% of THR BP: 110/70 mmHg Raw ECG/ BLC On/ Notch On/ HF 0.05 Hz/LF 100 Hz

ExTime: 09:05 1.1 mph, 0.0%

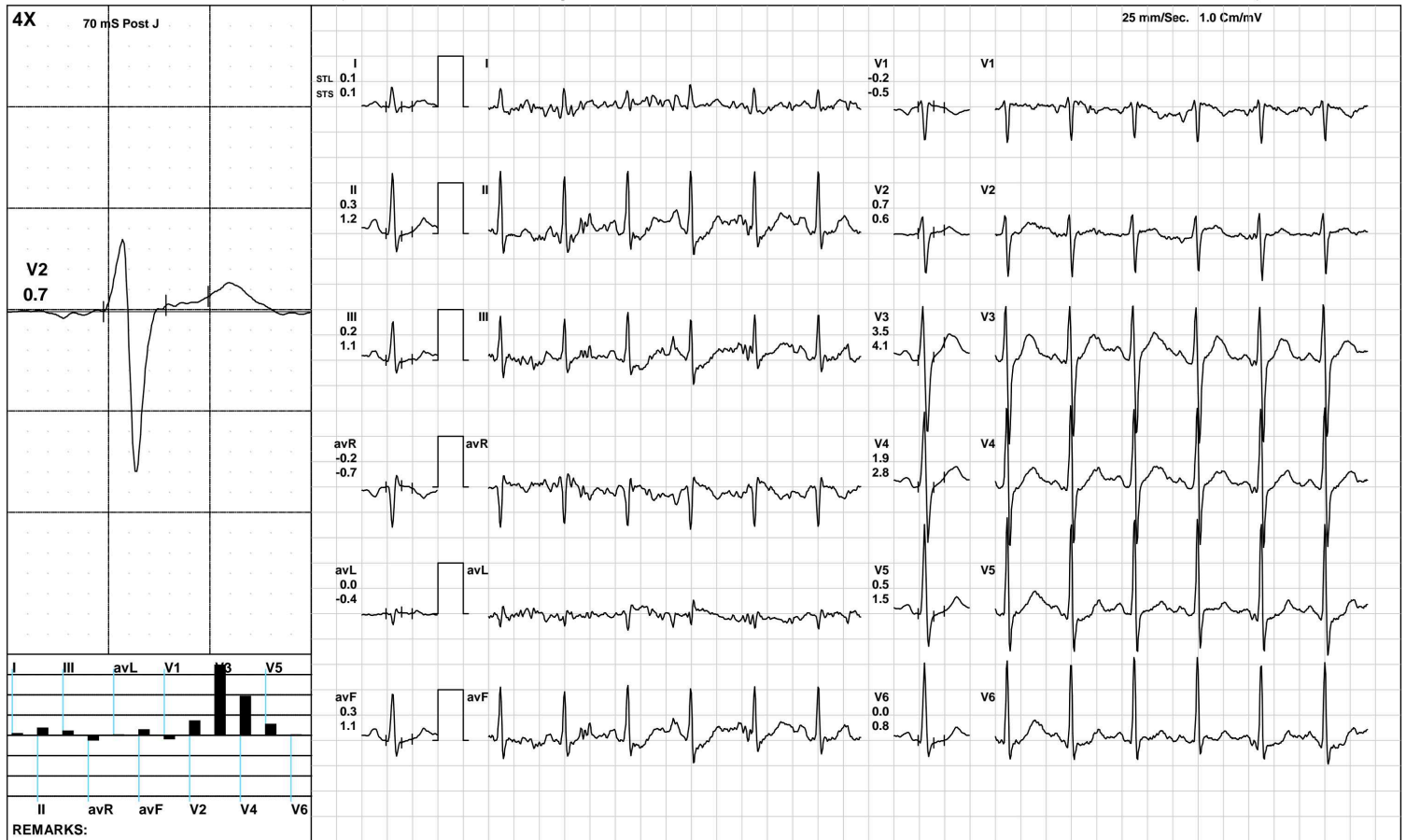

(GEM212170906)(R)Kardic by Allengers

AAROGYAM DIAGNOSTICS

ST Measurements



1249 / MR. NAGMANI JAISWAL / 36 Yrs / M / 166 Cms / 62 Kg / HR : 81

Date: 28-Mar-2022 02:21:52 PM

Protocol : BRUCE/

	I	II	III	avR	avL	avF	V1	V2	V3	V4	V5	V6	I	II	III	avR	avL	avF	V1	V2	V3	V4	V5	V6	STS(mv/sec)
STL(mm)Supine	0.7	1.2	0.5	-1.0	0.1	0.9	-0.5	0.7	3.2	2.3	1.4	1.0	0.8	1.4	0.6	-1.1	0.1	1.0	-0.7	0.6	3.3	2.8	1.8	1.2	
70 @mS Standing	0.7	1.2	0.5	-1.0	0.1	0.9	-0.5	0.7	3.2	2.3	1.4	1.0	0.8	1.4	0.6	-1.1	0.1	1.0	-0.7	0.6	3.3	2.8	1.8	1.2	
HV	0.7	1.2	0.5	-1.0	0.1	0.9	-0.5	0.7	3.4	2.4	1.4	1.1	0.8	1.3	0.5	-1.1	0.1	0.9	-0.7	0.7	3.4	2.8	1.9	1.3	
Warm Up	0.7	1.2	0.5	-0.9	0.1	0.9	-0.5	0.7	3.3	2.4	1.4	1.0	0.8	1.4	0.6	-1.1	0.1	1.0	-0.8	0.6	3.3	2.8	1.8	1.2	
ExStart	0.7	1.3	0.6	-1.0	0.1	0.9	-0.7	0.6	3.9	3.0	1.8	1.3	1.7	2.0	0.3	-1.9	0.6	1.1	-1.4	0.5	3.4	3.0	1.8	1.2	
Stage 1	0.6	0.7	0.2	-0.6	0.2	0.5	-0.4	0.8	3.5	2.7	1.7	1.0	1.1	1.5	0.4	-1.3	0.3	1.0	-1.1	0.8	4.2	3.9	3.0	2.1	
Stage 2	1.0	1.6	0.4	-1.3	0.4	1.0	-0.8	0.8	4.1	3.4	1.7	0.8	1.1	2.1	1.1	-1.5	0.2	1.6	-1.2	0.6	4.2	4.1	2.8	1.9	
Stage 3	0.1	-0.5	-0.6	0.2	0.6	-0.6	0.0	1.2	3.6	2.2	0.6	0.0	0.6	1.1	0.5	-0.9	0.0	0.8	-0.6	0.9	5.0	4.2	2.4	1.2	
PeakEx	0.7	-0.4	-0.9	-0.1	0.8	-0.6	-0.2	0.9	3.0	1.9	0.4	-0.1	1.1	1.5	0.6	-1.2	-0.4	1.1	-1.4	0.7	4.6	4.0	2.1	0.9	
Recovery	1.3	1.7	0.4	-1.5	0.4	1.0	-0.9	1.5	6.2	4.2	2.1	1.1	2.4	3.5	1.1	-3.0	0.5	2.3	-2.2	1.5	7.7	5.9	3.5	2.2	
Recovery	1.0	1.4	0.4	-1.2	0.3	0.9	-0.6	1.5	6.4	4.2	2.0	1.4	1.5	3.0	1.5	-2.3	0.0	2.3	-1.6	1.1	6.9	5.1	2.9	1.8	
Recovery	0.1	0.3	0.2	-0.2	0.0	0.3	-0.2	0.7	3.5	1.9	0.5	0.0	0.1	1.2	1.1	-0.7	-0.4	1.1	-0.5	0.6	4.1	2.8	1.5	0.8	

		I	II	III	avR	avL	avF	V1	V2	V3	V4	V5	V6
STI(μ Vs)	Supine	5.6	8.7	3.1	-7.2	1.3	5.9	-4.2	5.2	21.3	15.5	9.0	7.1
	Standing	5.6	8.7	3.1	-7.2	1.3	5.9	-4.2	5.2	21.3	15.5	9.0	7.1
	HV	5.5	9.2	3.7	-7.4	0.9	6.5	-4.5	5.2	21.8	16.2	9.7	7.7
	Warm Up	5.3	8.8	3.6	-6.9	0.7	6.2	-4.2	5.3	21.7	16.0	9.4	7.1
	ExStart	3.2	6.6	3.2	-4.9	0.6	4.9	-2.7	2.8	18.3	14.4	8.9	6.8
	Stage 1	3.1	4.3	1.5	-3.6	0.7	2.9	-1.6	4.1	17.8	13.1	7.9	4.6
	Stage 2	4.3	7.0	0.7	-5.6	2.3	3.9	-3.2	5.3	21.6	15.7	5.8	1.4
	Stage 3	-0.3	-4.7	-4.3	2.5	3.5	-4.5	0.9	4.4	10.5	4.9	-0.7	-2.0
	PeakEx	1.6	-6.0	-7.0	2.5	4.9	-6.5	2.0	4.2	10.2	4.9	0.0	-0.7
	Recovery	3.6	3.5	-0.2	-3.5	2.0	1.6	-0.9	6.2	23.2	14.7	6.3	2.5
	Recovery	3.9	3.4	-0.5	-3.6	2.4	1.4	-0.3	8.2	31.1	19.6	8.8	7.4
	Recovery	0.7	0.9	0.0	-0.8	0.9	0.4	-0.6	3.7	17.0	8.8	1.5	-0.9



PATNA

1249 / MR. NAGMANI JAISWAL / 36 Yrs / Male / 166 Cm / 62 Kg

Time	HR	PR Int	QRS Wid	QRS Axis	QTC	P(μV)	R(μV)	S(μV)	T(μV)	Min. J Leads for	Min. Post RR Var	VEB	Missed Beats
(Min.)	(bpm)	(mS)	(mS)	(Deg.)	(mS)	(Max)	(Max)	(Min)	(Max)	(μV) (L & PJ)	(%)	(Counts)	(Counts)
00 : 30	89	258	64	69	398	203	1532	-1323	428	11 V1	-55	0.00	0
01 : 00	90	232	62	66	385	290	1709	-1339	500	23 V1	-56	0.00	0
01 : 30	93	114	62	59	433	285	1666	-1372	478	61 V1	-57	0.00	0
02 : 00	104	90	62	69	377	260	1724	-1358	460	-7 V1	-134	0.00	0
02 : 30	109	196	62	74	334	216	1680	-1351	396	-9 avL	-171	0.00	0
03 : 00	110	116	60	70	342	263	1694	-1365	424	77 avL	-50	0.00	0
03 : 30	116	132	60	60	444	282	1688	-1401	433	61 V1	-53	0.00	0
04 : 00	112	176	60	65	349	245	1694	-1403	456	78 V1	-26	0.00	0
04 : 30	115	130	68	70	427	307	1645	-1470	499	-21 V1	-103	0.00	0
05 : 00	121	166	60	70	432	362	1655	-1447	457	93 V1	-37	0.00	0
05 : 30	124	150	62	65	346	364	1684	-1487	393	-289 III	-100	0.00	0
06 : 00	130	152	60	54	415	339	1730	-1497	382	34 V1	-48	0.00	0
06 : 30	133	146	68	68	350	289	1708	-1528	365	-268 II	-97	0.00	0
07 : 00	130	138	68	63	327	370	1736	-1546	409	109 V1	-36	0.00	0
07 : 30	136	96	62	59	330	347	1725	-1561	399	79 avL	-64	0.00	0
08 : 00	144	118	68	66	331	372	1756	-1621	354	-214 II	-82	0.00	0
08 : 30	148	108	68	73	370	390	1751	-1628	376	-244 V6	-108	0.00	0
09 : 00	155	80	68	57	441	493	1729	-1598	416	-314 III	-169	0.00	0
09 : 30	154	106	60	68	382	482	1761	-1637	438	-288 V6	-118	0.00	0
10 : 00	160	102	68	68	441	365	1743	-1612	496	-173 II	-118	0.00	0
10 : 30	160	104	66	64	422	382	1696	-1590	490	-242 V6	-73	0.00	0
11 : 00	146	118	66	59	324	358	1720	-1543	713	-336 V6	-41	0.00	0
11 : 30	135	76	62	60	319	340	1755	-1585	712	-238 III	-35	0.00	0
12 : 00	129	128	62	67	315	311	1836	-1629	744	50 V1	-67	0.00	0
12 : 30	124	134	62	65	294	299	1865	-1611	722	-220 III	0	0.00	0

AAROGYAM DIAGNOSTICS**Median Measurement Summary**

PATNA

1249 / MR. NAGMANI JAISWAL / 36 Yrs / Male / 166 Cm / 62 Kg

Time	HR	PR Int	QRS Wid	QRS Axis	QTC	P(μV)	R(μV)	S(μV)	T(μV)	Min. J Leads for	Min. Post RR Var	VEB	Missed Beats
(Min)	(bpm)	(mS)	(mS)	(Deg)	(mS)	(Max)	(Max)	(Min)	(Max)	(μV) (J & PJ)	(%)	(Counts)	(Counts)
13:00	121	132	62	67	312	297	1848	-16.11	608	53 V1	-13	0.00	0
13:30	118	152	62	72	306	296	1832	-15.71	554	-307 V6	-38	0.00	0



ISO 9001 : 2015

AAROGYAM DIAGNOSTICS

(A UNIT OF CULPAM HEALTH CARE PVT.LTD.)

F-41, P.C. Colony, Opp. Madhuban Complex,
Near Malahi Pakari Chowk, Kankarbagh, Patna-20
9264278360, 9065875700, 8789391403
info@aarogyamdiagnostics.com
www.aarogyamdiagnostics.com

Name :- Nagmani Jaiswal
Refd by :- BoB

Age/Sex:- 37Yrs/M
Date :-28/03/22

Thanks for referral.

REPORT OF USG OF WHOLE ABDOMEN

- Liver** :- Normal in size (12.2cm) with normal echotexture. No focal or diffuse lesion is seen. IHBR are not dilated. PV is normal in course and calibre with echofree lumen.
- G. Bladder** :- It is normal in shape, size & position. It is echofree & shows no evidence of calculus, mass or sludge.
- CBD** :- It is normal in calibre & is echofree.
- Pancreas** :- Normal in shape, size & echotexture. No evidence of parenchymal / ductal calcification is seen. No definite peripancreatic collection is seen.
- Spleen** :- Normal in size (7.8cm) with normal echotexture. No focal lesion is seen. No evidence of varices is noticed.
- Kidneys** :- Both kidneys are normal in shape, size & position. Sinus as well as cortical echoes are normal. No evidence of calculus, space occupying lesion or hydronephrosis is seen.
Right Kidney measures 8.8cm and Left Kidney measures 8.7cm.
- U. Bladder** :- It is echofree. No evidence of calculus, mass or diverticulum is seen.
- Prostate** :- Normal in size(12cc) & echotexture.
- Others** :- No ascites or abdominal adenopathy is seen.
No free subphrenic / basal pleural space collection is seen.
Distended Bowel Loops.

IMPRESSION:- Distended Bowel Loops.
Otherwise Normal Scan.

Dr. U. Kumar
Dr. U. Kumar
MBBS, MD (Radio-Diagnosis)
Consultant Radiologist

सर्वे सन्तु निरोगाः

ID: 06

NAGMANI JAISWAL
Male 36Years

28-03-2022 01:33:53 PM

HR	: 65	bpm
P	: 90	ms
PR	: 135	ms
QRS	: 87	ms
QT/QTc	: 359/374	ms
P/QRS/T	: 59/64/54	°
RV5/SV1	: 1.720/0.873	mV

Diagnosis Information:

Sinus Rhythm
Largely PtfV1

Ref-Phys.:

Report Confirmed by:

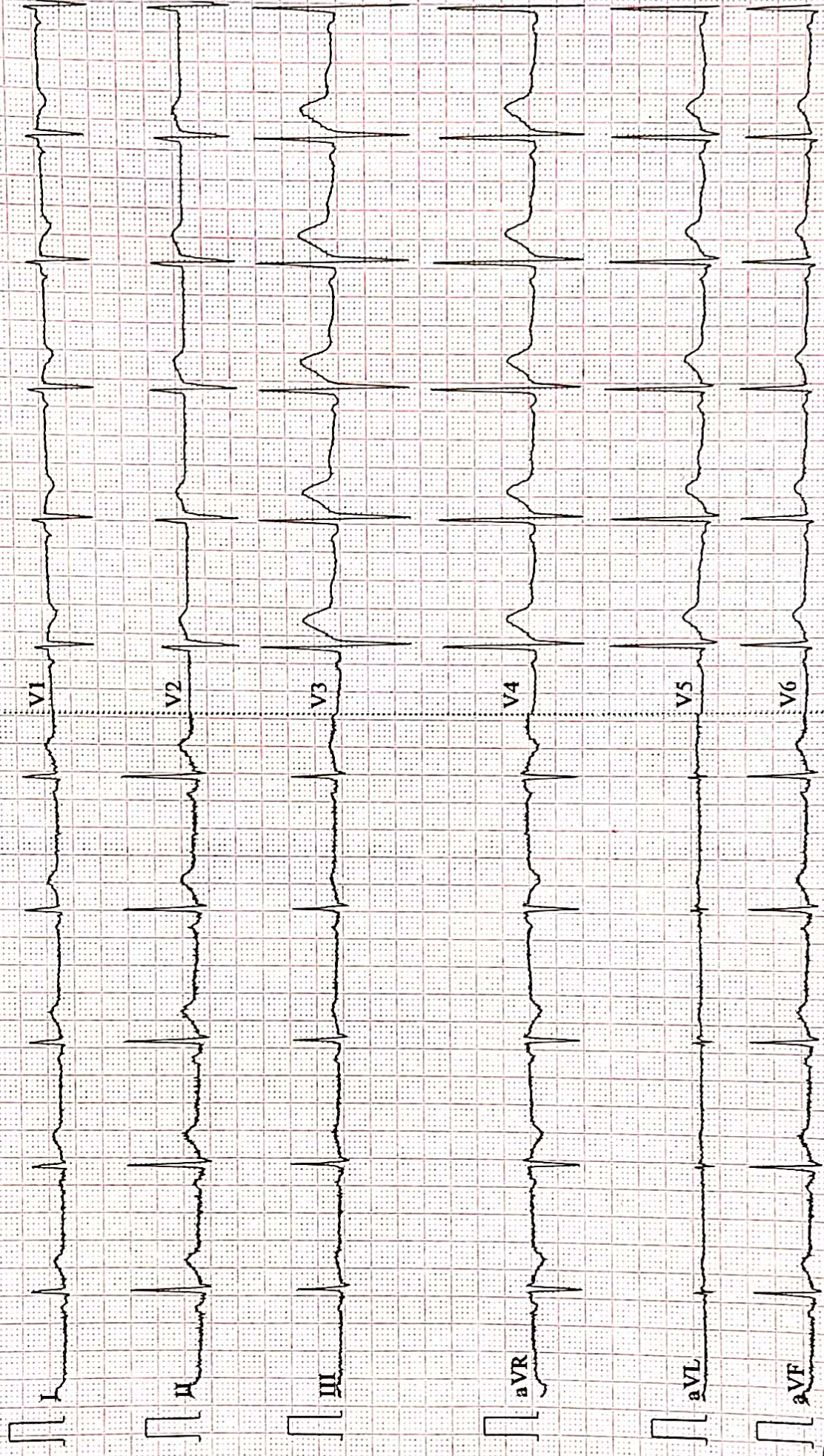



ISO 9001 : 2015
AAROGYAM DIAGNOSTICS
 (A UNIT OF CULPAM HEALTH CARE PVT. LTD.)

F- 41, P.C. Colony, Opp. Madhuban Complex,
 Near Malahi Pakari Chowk, Kankarbagh, Patna – 20
 9264278360, 9065875700, 8789391403
 info@aarogyamdiagnostics.com
 www.aarogyamdiagnostics.com

Date	28/03/2022	Srl No.	25	Patient Id	2203280025
Name	Mr. NAGMANI JAISWAL	Age	36 Yrs.	Sex	M
Ref. By	Dr.BOB				

Test Name	Value	Unit	Normal Value
-----------	-------	------	--------------

HAEMATOLOGY

HB A1C	5.1	%	
--------	-----	---	--

EXPECTED VALUES :-

Metabolically healthy patients	=	4.8 - 5.5 % HbA1C
Good Control	=	5.5 - 6.8 % HbA1C
Fair Control	=	6.8-8.2 % HbA1C
Poor Control	=	>8.2 % HbA1C

REMARKS:-

In vitro quantitative determination of **HbA1C** in whole blood is utilized in long term monitoring of glycemia

The **HbA1C** level correlates with the mean glucose concentration prevailing in the course of the patient's recent history (approx - 6-8 weeks) and therefore provides much more reliable information for glycemia monitoring than do determinations of blood glucose or urinary glucose.

It is recommended that the determination of **HbA1C** be performed at intervals of 4-6 weeks during Diabetes Mellitus therapy.

Results of **HbA1C** should be assessed in conjunction with the patient's medical history, clinical examinations and other findings.

**** End Of Report ****

Dr.R.B.RAMAN
MBBS, MD
CONSULTANT PATHOLOGIST



ISO 9001 : 2015
AAROGYAM DIAGNOSTICS
 (A UNIT OF CULPAM HEALTH CARE PVT. LTD.)

F- 41, P.C. Colony, Opp. Madhuban Complex,
 Near Malahi Pakari Chowk, Kankarbagh, Patna - 20
 9264278360, 9065875700, 8789391403
 info@aarogyamdiagnostics.com
 www.aarogyamdiagnostics.com

Date	28/03/2022	Srl No. 25	Patient Id 2203280025
Name	Mr. NAGMANI JAISWAL	Age 36 Yrs.	Sex M
Ref. By Dr.BOB			

Test Name	Value	Unit	Normal Value
COMPLETE BLOOD COUNT (CBC)			
HAEMOGLOBIN (Hb)	14.4	gm/dl	13.5 - 18.0
TOTAL LEUCOCYTE COUNT (TLC)	5,300	/cumm	4000 - 11000
DIFFERENTIAL LEUCOCYTE COUNT (DLC)			
NEUTROPHIL	56	%	40 - 75
LYMPHOCYTE	37	%	20 - 45
EOSINOPHIL	03	%	01 - 06
MONOCYTE	04	%	02 - 10
BASOPHIL	00	%	0 - 0
ESR (WESTEGREN's METHOD)	11	mm/1st hr.	0 - 15
R B C COUNT	4.48	Millions/cmm	4.5 - 5.5
P.C.V / HAEMATOCRIT	43.2	%	40 - 54
M C V	96.43	fl.	80 - 100
M C H	32.14	Picogram	27.0 - 31.0
M C H C	33.3	gm/dl	33 - 37
PLATELET COUNT	1.62	Lakh/cmm	1.50 - 4.00
BLOOD GROUP ABO	"B"		
RH TYPING	POSITIVE		

**** End Of Report ****

Dr.R.B.RAMAN
MBBS, MD
CONSULTANT PATHOLOGIST



ISO 9001 : 2015

AAROGYAM DIAGNOSTICS

(A UNIT OF CULPAM HEALTH CARE PVT. LTD.)

F- 41, P.C. Colony, Opp. Madhuban Complex,
Near Malahi Pakari Chowk, Kankarbagh, Patna - 20

9264278360, 9065875700, 8789391403

info@aarogyamdiagnostics.com

www.aarogyamdiagnostics.com

Date	28/03/2022	Srl No.	25	Patient Id	2203280025
Name	Mr. NAGMANI JAISWAL	Age	36 Yrs.	Sex	M
Ref. By	Dr.BOB				

Test Name	Value	Unit	Normal Value
-----------	-------	------	--------------

BIOCHEMISTRY

SERUM CREATININE	0.89	mg%	0.7 - 1.4
BLOOD UREA	22.4	mg /dl	15.0 - 45.0
SERUM URIC ACID	4.3	mg%	3.4 - 7.0
<u>LIVER FUNCTION TEST (LFT)</u>			
BILIRUBIN TOTAL	0.58	mg/dl	0 - 1.0
CONJUGATED (D. Bilirubin)	0.17	mg/dl	0.00 - 0.40
UNCONJUGATED (I.D.Bilirubin)	0.41	mg/dl	0.00 - 0.70
TOTAL PROTEIN	6.8	gm/dl	6.6 - 8.3
ALBUMIN	3.1	gm/dl	3.4 - 5.2
GLOBULIN	3.7	gm/dl	2.3 - 3.5
A/G RATIO	0.838		
SGOT	35.1	IU/L	5 - 40
SGPT	39.2	IU/L	5.0 - 55.0
ALKALINE PHOSPHATASE IFCC Method	91.2	U/L	40.0 - 130.0
GAMMA GT	24.8	IU/L	8.0 - 71.0

LFT INTERPRET

LIPID PROFILE

TRIGLYCERIDES	105.2	mg/dL	25.0 - 165.0
TOTAL CHOLESTEROL	173.2	mg/dL	29.0 - 199.0
H D L CHOLESTEROL DIRECT	43.6	mg/dL	35.1 - 88.0



ISO 9001 : 2015
AAROGYAM DIAGNOSTICS
 (A UNIT OF CULPAM HEALTH CARE PVT. LTD.)

F- 41, P.C. Colony, Opp. Madhuban Complex,
 Near Malahi Pakari Chowk, Kankarbagh, Patna – 20
 9264278360, 9065875700, 8789391403
 info@aarogyamdiagnostics.com
 www.aarogyamdiagnostics.com

Date	28/03/2022	Srl No. 25	Patient Id 2203280025
Name	Mr. NAGMANI JAISWAL	Age 36 Yrs.	Sex M
Ref. By Dr.BOB			

Test Name	Value	Unit	Normal Value
V L D L	21.04	mg/dL	4.7 - 22.1
L D L CHOLESTEROL DIRECT	108.56	mg/dL	63.0 - 129.0
TOTAL CHOLESTEROL/HDL RATIO	3.972		0.0 - 4.97
LDL / HDL CHOLESTEROL RATIO	2.49		0.00 - 3.55
THYROID PROFILE			
T3	0.86	ng/ml	0.60 - 1.81
T4	9.34	ug/dl	4.5 - 10.9
Chemiluminescence			
TSH	1.25	uIU/ml	
Chemiluminescence			

REFERENCE RANGE

PAEDIATRIC AGE GROUP

0-3 DAYS	1-20	ulu/ ml
3-30 DAYS	0.5 - 6.5	ulu/ml
1 MONTH -5 MONTHS	0.5 - 6.0	ulu/ml
6 MONTHS- 18 YEARS	0.5 - 4.5	ulu/ml

ADULTS 0.39 - 6.16 ulu/ml

Note: TSH levels are subject to circadian variation, rising several hours before the onset of sleep, reaching peak levels between 11 pm to 6 am. Nadir concentrations are observed during the afternoon. Diurnal variation in TSH level approximates $\pm 50\%$, hence time of the day has influence on the measured serum TSH concentration.

Assay performed on enhanced chemi lumenescence system (Centaur-Siemens)



Date	28/03/2022	Srl No.	25	Patient Id	2203280025
Name	Mr. NAGMANI JAISWAL	Age	36 Yrs.	Sex	M
Ref. By	Dr.BOB				

Test Name	Value	Unit	Normal Value
-----------	-------	------	--------------

Serum T3,T4 & TSH measurements form the three components of Thyroid screening panel, useful in diagnosing various disorders of Thyroid gland function.

1. Primary hypothyroidism is accompanied by depressed serum T3 and T4 values and elevated serum TSH level.
2. Primary hyperthyroidism is accompanied by elevated serum T3 and T4 levels along with depressed TSH values.
3. Normal T4 levels are accompanied by increased T3 in patients with T3 thyrotoxicosis.
4. Slightly elevated T3 levels may be found in pregnancy and estrogen therapy, while depressed levels may be encountered in severe illness, renal failure and during therapy with drugs like propranolol and propyl thiouracil.
5. Although elevated TSH levels are nearly always indicative of primary hypothyroidism, and may be seen in secondary thyrotoxicosis.

URINE EXAMINATION TEST

PHYSICAL EXAMINATION

QUANTITY	20	ml.
COLOUR	PALE YELLOW	
TRANSPARENCY	CLEAR	
SPECIFIC GRAVITY	1.015	
PH	6.0	

CHEMICAL EXAMINATION

ALBUMIN	NIL
SUGAR	NIL



ISO 9001 : 2015
AAROGYAM DIAGNOSTICS
 (A UNIT OF CULPAM HEALTH CARE PVT. LTD.)

F- 41, P.C. Colony, Opp. Madhuban Complex,
 Near Malahi Pakari Chowk, Kankarbagh, Patna – 20
 9264278360, 9065875700, 8789391403
 info@aarogyamdiagnostics.com
 www.aarogyamdiagnostics.com

Date	28/03/2022	Srl No.	25	Patient Id	2203280025
Name	Mr. NAGMANI JAISWAL	Age	36 Yrs.	Sex	M
Ref. By	Dr.BOB				

Test Name	Value	Unit	Normal Value
MICROSCOPIC EXAMINATION			
PUS CELLS	0-1	/HPF	
RBC'S	NIL	/HPF	
CASTS	NIL		
CRYSTALS	NIL		
EPITHELIAL CELLS	0-1	/HPF	
BACTERIA	NIL		
OTHERS	NIL		
BLOOD SUGAR FASTING	79.3	mg/dl	70 - 110

**** End Of Report ****

Dr.R.B.RAMAN
MBBS, MD
CONSULTANT PATHOLOGIST