



Patient Name	: Mrs.MAHORE RUPALI	Bill Date	: 03-01-2023 11:50
Age / Gender	: 34 Y(s) /Female	Sample Collected Date	: 03-01-2023 15:55
Bill No/UHID No	: PS003967/P00000469452	Report Date	: 03-01-2023 17:37
Lab No / Result No	: 2300000165/1543	Specimen	: SERUM
Ref erred By	: HOSPITAL CASE		

DEPARTMENT OF BIO CHEMISTRY

<u>Investigation</u>	<u>Result</u>	<u>Reference Range</u>	<u>Methods</u>
<u>BUN</u>			
UREA NITROGEN(BUN)	: 9.25	6.0 - 20.0 mg/dL	Calculated Parameter
UREA	: 19.8	17.1-49.2 mg/dL	Urease
<u>CALCIUM</u>			
CALCIUM	: 8.6	8.6 - 10.2 mg/dL	Arsenazo
<u>CREATININE</u>			
CREATININE	: 0.6	0.5 - 1.2 mg/dL	Enzymatic
<u>ELECTROLYTES (Na & K)</u>			
SODIUM	: 143.0	136.0 - 145.0 mmol/L	Potentiometric
POTASSIUM	: 4.1	3.5 - 5.1 mmol/L	Potentiometric
<u>FBS</u>			
GLUCOSE (FASTING).	: 90	Prediabetic : 100 - 125 mg/dL Diabetic : >= 126 mg/dL Normal : < 100.0 mg/dL	GOD-POD

REFERENCE : ADA 2015 GUIDELINES

Liver Function Test

TOTAL BILIRUBIN	: 0.6	0.3 - 1.2 mg/dL	DIAZO
DIRECT BILIRUBIN	: 0.5	0-0.4 mg/dL	DIAZO
INDIRECT BILIRUBIN	: 0.1	0.0 - 0.8 mg/dL	DIAZO
ALANINE TRANSAMINASE	: 30.0	<35 U/L	Kinetic
ASPARTATE TRANSAMINASE	: 23.0	10.0 - 40.0 U/L	Kinetic
ALKALINE PHOSPHATASE	: 68.0	30.0 - 115.0 U/L	4NPP/AMP BUFFER
TOTAL PROTEIN	: 7.0	6.0 - 8.0 g/dl	Biuret
ALBUMIN	: 4.0	3.5-4.8 g/dl	BCG
GLOBULIN	: 3	2.3-3.5 gm/dL	Calculated Parameter
A/G RATIO	: 1.33		Calculated Parameter

LIPID PROFILE

CHOLESTEROL	: 141.0	130.0 - 220.0 mg/dL	Enzymatic
TRIGLYCERIDES	: 104.0	35.0 - 180.0 mg/dL	Enzymatic
HDL CHOLESTEROL	: 43.0	35-65 mg/dL	Enzymatic
LDL CHOLESTEROL	: 77.2	10.0 - 130.0 mg/dL	Calculated Parameter
VLDL CHOLESTEROL	: 20.8	5.0-36.0 mg/dL	Calculated Parameter
CHOL/HDL RATIO	: 3.28	2.0-6.2	Calculated Parameter



Patient Name	: Mrs.MAHORE RUPALI	Bill Date	: 03-01-2023 11:50
Age / Gender	: 34 Y(s) /Female	Sample Collected Date	: 03-01-2023 15:55
Bill No/UHID No	: PS003967/P00000469452	Report Date	: 03-01-2023 17:37
Lab No / Result No	: 2300000165/1543	Specimen	: SERUM
Ref erred By	: HOSPITAL CASE		

DEPARTMENT OF BIO CHEMISTRY

<u>Investigation</u>	<u>Result</u>	<u>Reference Range</u>	<u>Methods</u>
<u>PHOSPHOROUS</u>			
PHOSPHORUS	: 3.2	2.7-4.5 mg/dL	Phospho Molybdate
<u>PPBS</u>			
GLUCOSE (POST PRANDIAL)	: 110.0	60-140 mg/dL	GOD-POD
<u>T3-T4-TSH -</u>			
Tri-iodothyronine, (Total T3)	: 1.42	0.87-1.78 ng/ml	ECLIA
THYROXINE (T4), TOTAL	: 8.95	5.5 - 11.0 ug/dl	ECLIA
THYROID STIMULATING HORMONE (ULTRA).	: 1.90	0.28-3.89 uIU/mL	ECLIA
TSH - For pregnancy the referance range is as follows - 1st -trimester : 0.6 - 3.4 uIU/mL 2nd trimester : 0.37 - 3.6 uIU/mL 3rd trimester : 0.38 - 4.04 uIU/mL			
<u>TOTAL PROTEINS (Total Protein Albumin+Globulin)</u>			
TOTAL PROTEIN	: 7.0	6.0 - 8.0 g/dl	Biuret
ALBUMIN	: 4.0	3.5-4.8 g/dl	BCG
GLOBULIN	: 3.0	2.3-3.5 gm/dL	Calculated Parameter
A/G RATIO	: 1.33		Calculated Parameter
<u>URIC ACID</u>			
URIC ACID	: 3.9	2.6 - 6.0 mg/dL	Uricase

*** End Of The Report ***

Note : This test is performed on automated BIO CHEMISTRY analyzer - VITROS250

Verified By
SOPAN

NOTE :

- * Clinically correlate, Kindly discuss if necessary.
- * This report relates only to the item received.

Dr.Anjana Sanghavi
Consultant Pathologist



Patient Name	: Mrs.MAHORE RUPALI	Bill Date	: 03-01-2023 11:50
Age / Gender	: 34 Y(s) /Female	Sample Collected Date	: 03-01-2023 15:55
Bill No/UHID No	: PS003967/P00000469452	Report Date	: 03-01-2023 17:37
Lab No / Result No	: 2300000166-G/1543	Specimen	: WHOLE BLOOD
Ref erred By	: HOSPITAL CASE		

DEPARTMENT OF BIO CHEMISTRY

<u>Investigation</u>	<u>Result</u>	<u>Reference Range</u>	<u>Methods</u>
<u>GLYCOCYLATED HB% (HbA1C)</u>			
GLYCOSYLATED HAEMOGLOBIN (HBA1c)	: 5.6	Prediabetic : 5.7 - 6.4 % Diabetic : >= 6.5 % Therapeutic Target : <7.0 %	HPLC

REFERENCE : ADA 2015 GUIDELINES

*** End Of The Report ***

Note : This test is performed on automated BIO CHEMISTRY analyzer - BIORAD D10

Dr.Anjana Sanghavi
Consultant Pathologist

Verified By
SOPAN

NOTE :

- * Clinically correlate, Kindly discuss if necessary.
- * This report relates only to the item received.



Patient Name	: Mrs.MAHORE RUPALI	Bill Date	: 03-01-2023 11:50
Age / Gender	: 34 Y(s) /Female	Sample Collected Date	: 03-01-2023 15:55
Bill No/UHID No	: PS003967/P00000469452	Report Date	: 03-01-2023 19:51
Lab No / Result No	: 2300000167/1543	Specimen	: URINE
Ref erred By	: HOSPITAL CASE		

DEPARTMENT OF CLINICAL PATHOLOGY

<u>Investigation</u>	<u>Result</u>	<u>Reference Range</u>	<u>Methods</u>
<u>URINE ROUTINE</u>			
<u>PHYSICAL EXAMINATION</u>			
COLOUR	: Pale Yellow		
APPEARANCE	: Clear		
<u>CHEMICAL TEST</u>			
PH	: 6.5	5.0-7.0	
SPECIFIC GRAVITY	: 1.020	1.015-1.030	
ALBUMIN	: Absent	Absent	
URINE SUGAR	: Absent	Absent	
KETONE BODIES	: Absent	Absent	
BILE PIGMENTS/ BILIRUBIN	: Absent	Absent	
UROBILINOGEN	: Normal	Normal	
NITRITES	: Absent	Absent	
LEUCOCYTES ESTERASE	: Absent	Absent	
<u>MICROSCOPIC TEST</u>			
PUS CELLS.	: 1-2	0 - 5 /hpf	
RED BLOOD CELLS.	: Absent	0 - 2 /hpf	
EPITHELIAL CELLS.	: 1-2	0-5 /hpf	
BACTERIA	: Absent	Absent	
CAST	: Absent	Absent	
YEAST CELLS	: Absent	Absent	
CRYSTALS	: Absent	Absent	
OTHERS	: Absent	Absent	

*** End Of The Report ***

Verified By
Shrikant.A

NOTE :

- * Clinically correlate, Kindly discuss if necessary.
- * This report relates only to the item received.

Dr.Anjana Sanghavi
Consultant Pathologist



Patient Name	: Mrs.MAHORE RUPALI	Bill Date	: 03-01-2023 11:50
Age / Gender	: 34 Y(s) /Female	Sample Collected Date	: 03-01-2023 15:55
Bill No/UHID No	: PS003967/P00000469452	Report Date	: 03-01-2023 19:51
Lab No / Result No	: 2300000166/1543	Specimen	: WHOLE BLOOD
Ref erred By	: HOSPITAL CASE		

DEPARTMENT OF HAEMATOLOGY

<u>Investigation</u>	<u>Result</u>	<u>Reference Range</u>	<u>Methods</u>
<u>BLOOD GROUP</u>			
BLOOD GROUP	: A RH POSITVE		
<u>Erythrocyte Sedimentation Rate</u>			
ESR at 1 Hour	: 12	0 - 20 mm/hr	Modified Westergren Method

INTERPRETATION :

ESR is a screening test to detect presence of systemic disease; however a normal result does not rule out a systemic disease.

ESR is also used to moniter course of disease or response to therapy if initially elevated.

*** End Of The Report ***

Verified By
SOPAN

NOTE :

- * Clinically correlate, Kindly discuss if necessary.
- * This report relates only to the item received.

Dr.Anjana Sanghavi
Consultant Pathologist



Patient Name : **Mrs.MAHORE RUPALI** Bill Date : 03-01-2023 11:50
Age / Gender : **34 Y(s) /Female** Sample Collected : 03-01-2023 15:55
Bill No/UHID No : **PS003967/P00000469452** Date
Lab No / Result No : 2300000166/1543 Report Date : 03-01-2023 16:34
Ref erred By : HOSPITAL CASE Specimen : WHOLE BLOOD

DEPARTMENT OF HAEMATOLOGY

Investigation	Result	Reference Range	Methods
HAEMOGRAM REPORT			
W.B.C.COUNT	: 7900	4000-11000 /ul	Coulter Principle
NEUTROPHILS	: 66.1	40-75 %	Derived from WBC Histogram
LYMPHOCYTES	: 27.8	20-40 %	
MONOCYTES	: 4.2	2-10 %	
EOSINOPHILS	: 1.0	1.0-6.0 %	
BASOPHILS	: 0.9	0.0-1.0 %	
%IMMATURE GRANULOCYTES	: 0.02	0.00-0.10 %	
ABSOLUTE NEUTROPHIL COUNT	: 5.21	2-7 x10 ³ cells/ul	Calculated Parameter
ABSOLUTE LYMPHOCYTE COUNT	: 2.19	1 - 3 x10 ³ cells/ul	Calculated Parameter
ABSOLUTE MONOCYTE COUNT	: 0.33	0.2-1.0 x10 ³ cells/ul	Calculated Parameter
ABSOLUTE EOSINOPHIL COUNT	: 0.08	0.02-0.5 x10 ³ cells/ul	Calculated Parameter
ABSOLUTE BASOPHIL COUNT	: 0.07	0.02-0.1 x10 ³ cells/ul	Calculated Parameter
R.B.C COUNT	: 4.77	3.8 - 5.8 million/ul	Coulter Principle
HAEMOGLOBIN	: 13.0	12 - 15.0 g/dl	Cyanmethemoglobin in Photometry
HAEMATOCRIT	: 40.2	36-46 %	Calculated Parameter
MCV	: 84.4	83 - 99 fl	Coulter Principle
MCH	: 27.3	27-32 pg	Calculated Parameter
MCHC	: 32.4	31.5-34.5 g/dl	Calculated Parameter
RDW	: 12.8	11.6-14.0 %	Calculated From RBC Histogram
PLATELET COUNT	: 402	150 - 450 x10 ³ /ul	Coulter Principle
MPV	: 9.6	7.8-11 fl	Coulter Principle

*** End Of The Report ***

Note : This test is performed on automated HAEMATOLOGY analyzer - HORIBA YUMIZEN H550

Verified By
SANDEEP

NOTE :

- * Clinically correlate, Kindly discuss if necessary.
- * This report relates only to the item received.

Dr. Anjana Sanghavi
Consultant Pathologist

2DECHO&DOPPLER REPORT

NAME: MRS. MAHORE RUPALI AGE: 34Yrs/F DATE:03 /01/2022

MITRAL VALVE: has thin leaflets with normal subvalvar motion.
No mitral regurgitation .E= 0.76 & A=0.46m/sec, E/A ratio- 1.67, E/E' ratio- 5.08
AORTIC VALVE : has three thin leaflets with normal opening
No aortic regurgitation.AVPG= 8.07 mmHg
PULMONARY VALVE; NORMAL,PVPG= 5.44 mmHg
LEFT VENTRICLE : is normal , has normal wall thickness, No RWMA at rest .
Normal LV systolic function. EF - 60%.
LEFT ATRIUM: is normal.
RIGHT ATRIUM & RIGHT VENTRICLE: normal in size. TAPSE = 30 mm.
TRICUSPID VALVE & PULMONARY VALVES : normal.
Trivial TR, PPG = 21 mmHg. PA Pressure = 26 mmHg.
No PH.
No pericardial effusion.
M- MODE :

AORTA	LA	LVI DD	LVIDS	IVS	PW	LVEF
29mm	28mm	44mm	22mm	08mm	08mm	60%

IMP : **Normal LV Systolic function. EF-60%.**
No diastolic dysfunction
No RWMA at rest
Normal Valves and Chambers
IAS & IVS Intact
No clot / vegetation / thrombus / pericardial effusion.



DR. KEDAR KULKARNI
DNB(MEDICINE), DNB(CARDIOLOGY)
CONSULTANT INTERVENTIONAL CARDIOLOGIST



Grant Medical Foundation
Ruby Hall Clinic
 Hinjawadi

Rajeev Gandhi Infotech Park, MIDC, Phase No. 1, Plot No P-33, Hinjawadi, Pune - 411057.

• Ph: 020 66999999 • Email : hinjawadi@rubyhall.com • 24 hrs Helpline - 8554802253 • Website : www.rubyhall.com

OPHTHALMOLOGY

NAME : *Rupali M. Mahur*

AGE : *34/F*

R - *0.75 - 0.75 X 80* **L** - *0.5 - 0.75 X 80*

1) Vision $\left\{ \begin{array}{l} \text{unaided} \quad \underline{\quad 6/6 \quad} \\ \bar{c} \text{ glasses} \quad \underline{\quad -1 \quad} \end{array} \right.$

2) Near Vision $\left\{ \begin{array}{l} \text{unaided} \quad \underline{\quad 6/6 \quad} \\ \bar{c} \text{ glasses} \quad \underline{\quad -1 \quad} \end{array} \right.$

3) Binocular Vision _____

4) Colour Vision _____ *NAD*

5) Tension _____

6) Anterior Segment _____

7) Pupils _____

8) Lens _____

9) Media & Fundus _____

10) Remarks _____

Date : *3/1/23*

[Signature]
 (Signature)

Name: MAHORE RUPALI .
Age : 34 Years
Gender: F
PID: P00000469452
OPD :

Exam Date : 03-Jan-2023 14:01
Accession: 86650140734
Exam: CHEST X RAY
Physician: HOSPITAL CASE^^^^

Health Check

Radiograph Chest PA View :

Both lung fields normal.

Both costo-phrenic angles are clear.

Cardiac silhouette and aortic knuckle are normal.

Both hilar shadows and the diaphragmatic contours are normal.

Thoracic soft tissues and the rib cage normal.

Impression :

No significant abnormality noted.



DR. YATIN R. VISAVE
CONSULTANT RADIOLOGIST
MBBS, DMRD
Regd. No. 090812

Date: 03-Jan-2023 14:27:17

Name: MAHORE RUPALI.	Exam Date : 03-Jan-2023 14:07
Age : 034Y	Accession: 86651140845
Gender: F	Exam: ABDOMEN AND PELVIS
PID: P00000469452	Physician: HOSPITAL CASE^^^^
OPD :	

ULTRASOUND OF ABDOMEN AND PELVIS

Liver appears normal in size 12.5 cm , shape and echotexture. No focal lesion is seen. No intrahepatic biliary radicle dilatation seen. The portal vein and CBD appear normal.

Gall bladder is well distended with normal wall thickness. No calculus or sludge is seen.
Pancreas appears normal in size and echotexture. No focal lesion is seen.
Spleen appears normal in size and echotexture. No focal lesion is seen.

Right kidney measures 9.0 x 3.3 cms. Left kidney measures 11.4 x 4.4 cms. Both kidneys appear normal in size, shape & echotexture. They show good cortico-medullary differentiation. There is no hydronephrosis, hydroureter or calculus seen on either side.

The urinary bladder is well distended. Wall thickness is normal. No mass lesion or calculus is seen.

Uterus is normal in size and echotexture. It measures 7.8 x 6.8 x 3.7 cm. Endometrium is central . No focal lesion is seen.

Both ovaries are normal. No adnexal pathology is seen.

Visualised bowel loops are non-dilated and show normal peristalsis.
There is no ascites or significant lymphadenopathy seen.

IMPRESSION : No significant abnormality noted.

Suggest : Clinical correlation.



DR. YATIN R. VISAVE
CONSULTANT RADIOLOGIST
MBBS, DMRD
Regd. No. 090812

Date: 03-Jan-2023 14:29:01



Sex: F cm kg Birth date: / / mmHg

Medication:

Symptoms:

History:

Vent. rate 79 bpm

PR int 122 ms

QRS dur 86 ms

QT/QTc(E) int 388/423 ms

P/QRS/T axis 43/39/8 °

RV5/SV1 amp 0.73/0.36 mV

RV5+SV1 amp 1.10 mV

Unconfirmed Report
Reviewed by:

10 mm/mV 25 mm/s Filter: H50 D 35 Hz 10 mm/mV 10 mm/mV 10 mm/mV

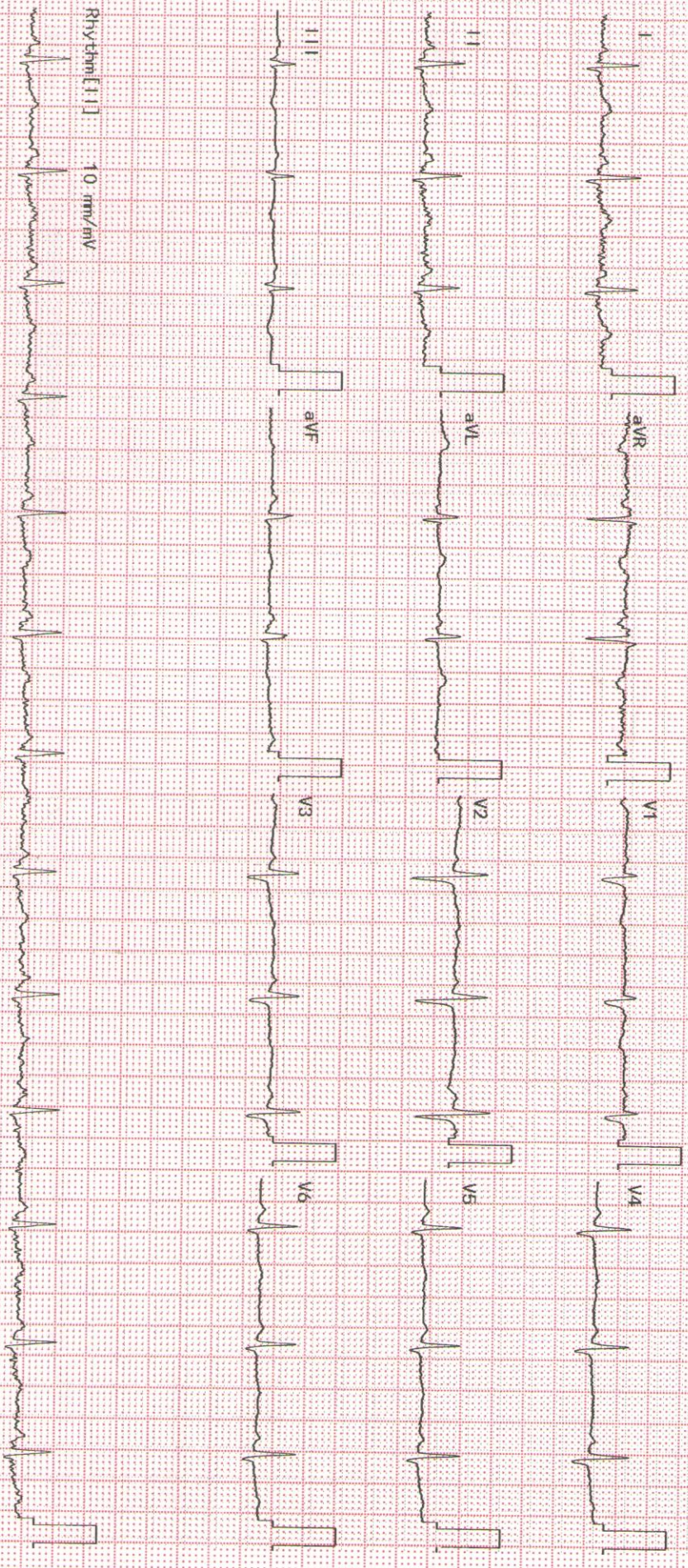

Rhythm[11] 10 mm/mV



Grant Medical Foundation

Ruby Hall Clinic

Pimple Saudagar

Mrs. Rupali Mahore

21/1/23

34/F.

For regular health checkup

FH

Nil. significant

NO controlled H/D

NO complaints

Height - 154

Weight - 70 kg

Glucose

Urea nitrogen

BP - 133/73

P. 12-74/4

ECG done



Sabka dentist

www.sabkadentist.com

prescription pad

Dentist Dr. Vaibhavi

Date 2/1/23

Patient Ayusma

Clinic Location Simple Saubha

Rx

- Kido dent Toothpaste — (1)

