

Search 03-288
 I (Normal) V
 II (Normal) V
 III (Normal) V
 aVR (Normal) V
 aVL (Normal) V
 aVF (Normal) V
 V1 (Normal) V
 V2 (Normal) V
 V3 (Normal) V
 V4 (Normal) V
 V5 (Normal) V
 V6 (Normal) V

STNC
 STNC
 STNC
 STNC
 STNC
 STNC
 STNC
 STNC
 STNC
 STNC

hauu

magambhavi
 2111123

Va8 ave
 55 1m

Dr. KRISHNA P. VAIDYA
 MD, PGDCC
 Associate Consultant-Cardiology
 Reg. No. G-50570

HR : 76 bpm
 R-R : 783 ms
 P-R : 150 ms
 QRS : 104 ms
 QT/QTc : 339/383 ms
 P/QRS/T : 62/45/24 °
 RV5/SV1 : 0.870/1.140 mV
 RV5+SV1 : 2.010 mV

— Sinus Rhythm
 — T Abnormality (Flat)

Unconfirmed report Verified by: *Vaidya*



Heart & General Clinic

iCure Heart & Diet Clinic, 402, Epsilon tower, opp Pasha bhai park, Race course, Vadodara

:: PERSONAL HEALTH REPORT ::

Name :- <u>Maganbhai Vasava</u>	*DATE <u>21/1/2023</u>
	SR. NO. SEX. <u>Male</u> AGE <u>55</u> , Year HEIGHT <u>160cm</u> WEIGHT <u>56kg.</u>

HISTORY

Present History : NO
 Past Illness History : NO Diabetes/Hypertension/Tuberculosis/Asthma/Epilepsy
 Past Occupational History : NO
 Family History : NO
 Personal History : NO
 Addiction : NO Tobacco/Gutkha/Smoking/Alcohol

GENERAL EXAMINATION

T.P.R. : 76/min B.P. : 130/86 mm Hg

Pallor/Icterus/Cyanosis/Varicosity/Lymph Nodes/Thyroid/Oedema/NVE/Other :

SYSTEMIC EXAMINATION

R.S. : NAD
 C.V.S. : NAD
 C.N.S. : NAD
 A.S. : NAD
 Musculo-skelet System : NAD



E.N.T. Ex. <u>NAD</u>	ACUITY OF VISION		RT EYE -1.5	LT EYE -2
	Dental Ex. <u>NAD</u>	Without Glass	DISTANT	6/
Skin Ex. <u>NAD</u>		With Glass	Near	6/
	DISTANT		6/ 6	6/ 6
Psychic Ex. <u>NAD</u>	COLOUR BLINDNESS	Near	6/ 6	6/ 6
<u>NAD</u>				

REMARK

ADVICE

The Worker is FIT/UNFIT for the assigned job.

Dr. Krish P. Vaidya
 MD, PGDC
 Associate Consultant-Cardiology
 Reg.No.G-59510

DR. KRISH VAIDYA

MD G-50510, CIH

भारत सरकार
 Government of India

आधार

Download Date: 22/01/2021



मगनभाई मरग्याबहाई वसावा
 Maganbhai Margiyabhai Vasava
 जन्म तारीख/DOB: 01/03/1967
 लिंग/MALE

Issue Date: 11/12/2020

5956 2100 0323
 VID : 9175 0584 1189 0513

भारी आधार, भारी ओजस

Handwritten signature





बैंक ऑफ बड़ौदा
 Bank of Baroda

नाम मगनभाई एम. वसावा
 Name MAGANBHAI M. VASAVA

कर्मचारी कूट नं. 155905
 Employee Code No.



जारीकर्ता प्राधिकारी
 Issuing Authority



Handwritten signature

धारक के हस्ताक्षर
 Signature of Holder



BARODA DIAGNOSTIC LABORATORY

302, Trivia Complex, Natubhai Circle, Race Course, Vadodara. ☎ +91 8866009950 / 7405009950 ✉ bdi95950@gmail.com



Patient's name : Maganbhai Vasava
Age/Sex : 55 Years/Male
Referred by : C/o. I Cure Heart & Diet Clinic
Sample From : LAB
UHID :

Reg. ID : icure-512-19
Accession : 25817
Reg. Date : 21/01/2023
Collection Time : 21/01/2023 14:08

COMPLETE BLOOD COUNT

Sample Type: EDTA

Test Name	Result	Units	Biological Reference Interval
<u>Blood Counts</u>			
Haemoglobin :	<u>13.1</u>	Gms%	13.5 - 18.0
Total R.B.C. :	<u>4.38</u>	mill/c.mm	4.7 - 6.0
Total W. B. C. :	9600	/cu mm	4000 - 10500
Platelet Count :	290000	/cu.mm	1,50,000 - 4,50,000
<u>Differential Count</u>			
Neutrophils :	65	%	40 - 70
Lymphocytes :	32	%	20 - 40
Eosinophils :	01	%	1 - 4
Monocytes :	02	%	2 - 6
Basophils :	00	%	0 - 01
<u>Blood Indices</u>			
P. C. V :	<u>36.9</u>	%	42 - 52
M. C. V. :	84.2	fl	78 - 100
M.C.H :	29.9	pg	27 - 31
M. C. H. C :	35.5	%	32 - 36
R.D.W :	13.1	%	11.5 - 14.0

E.S.R.(Westergren Method)

After one hour : 08 mm 1 - 7





BARODA DIAGNOSTIC LABORATORY

302, Trivia Complex, Natubhai Circle, Race Course, Vadodara. ☎ +91 8866009950 / 7405009950 📧 bd195950@gmail.com



* 2 5 8 1 7 *

Patient's name : Maganbhai Vasava
Age/Sex : 55 Years/Male
Referred by : C/o. I Cure Heart & Diet Clinic
Sample From : LAB
UHID :

Reg. ID : icure-512-19
Accession : 25817
Reg. Date : 21/01/2023
Collection Time : 21/01/2023 14:08

HIV HBsAg

<u>Test</u>	<u>Result</u>	<u>Normal Range</u>
Test for HIV 1 Antibodies :	Non reactive	Non reactive
Test for HIV 2 Antibodies :	Non reactive	Non reactive
HBsAg : (Hepatitis B surface Antigen)	Negative	Negative

Note: The above tests are done as a screening procedure.
: If clinically suspected, confirmation by ELISA is recommended.
: Rarely false negativity/positivity may occur.



LAB

LAB USE ONLY (Entered by :AP Enter Date/Time:21/01/2023 3:22:00 PM) (Verify by :NITI Verify Date/Time:21/01/2023 3:44:00 PM)





BARODA DIAGNOSTIC LABORATORY

302, Trivia Complex, Natubhai Circle, Race Course, Vadodara. ☎ +91 8866009950 / 7405009950 📧 bdl95950@gmail.com



Patient's name : Maganbhai Vasava
Age/Sex : 55 Years/Male
Referred by : C/o. I Cure Heart & Diet Clinic
Sample From : LAB
UHID :

Reg. ID : icure-512-19
Accession : 25817
Reg. Date : 21/01/2023
Collection Time : 21/01/2023 14:08

THYROID FUNCTION

Sample Type: Serum

Test Name	Result	Units	Biological Reference Interval
TOTAL T3 :	1.10	ng/ml	0.84 - 2.0
TOTAL T4 :	7.01	ug/dl	5.1 - 14.0
TSH :	2.50	mIU/L	0.25 - 5.0

Method : CLIA



LAB
LAB USE ONLY (Entered by :AP Enter Date/Time:21/01/2023 3:23:00 PM) (Verify by :NITI Verify Date/Time:21/01/2023 3:44:00 PM)





BARODA DIAGNOSTIC LABORATORY

302, Trivia Complex, Natubhai Circle, Race Course, Vadodara. ☎ +91 8866009950 / 7405009950 📧 bdl95950@gmail.com



Patient's name : Maganbhai Vasava
Age/Sex : 55 Years/Male
Referred by : C/o. I Cure Heart & Diet Clinic
Sample From : LAB
UHID :

Reg. ID : lcure-512-19
Accession : 25817
Reg. Date : 21/01/2023
Collection Time : 21/01/2023 14:08

PSA

Sample Type: Serum

Test Name	Result	Units	Biological Reference Interval
PSA :	2.0	ng/ml	0 - 4.5

Interpretation guide :

: PSA is a Glycoprotein found in prostate acinar cells,
Ref. range <4.5 ng/ml. increased with age < 6.5 ng/ml, if more than
70yrs.

* Use:

-Monitor response to therapy of ca. prostate.
-PSA of >100 ng/ml predicts bone metastasis with 73% positive
predictive value.

* Increased in ->

-Prostate cancer.
-Prostatitis.
-Prostatic ischemia (Sometime too high level).
-Prostate massage.
-Needle biopsy/TUR.
-Indwelling catheter.
-Vigorous bicycle exercise.
-Radiation therapy.

Method : Electrochemiluminescence Immunoassay "ECLIA"



LAB
LAB USE ONLY (Entered by :AP Enter Date/Time:21/01/2023 3:23:00 PM) (Verify by :NITI Verify Date/Time:21/01/2023 3:44:00 PM)

Page 5 of 8





BARODA DIAGNOSTIC LABORATORY

302, Trivia Complex, Natubhai Circle, Race Course, Vadodara. ☎ +91 8866009950 / 7405009950 ✉ bdi95950@gmail.com



* 2 5 8 1 7 *

Patient's name	: Maganbhai Vasava	Reg. ID	: icure-512-19
Age/Sex	: 55 Years/Male	Accession	: 25817
Referred by	: C/o. I Cure Heart & Diet Clinic	Reg. Date	: 21/01/2023
Sample From	: LAB	Collection Time	: 21/01/2023 14:08
UHID	:		

RENAL FUNCTION TEST

Test Name	Result	Units	Biological Reference Interval
Urea :	18	mg/dl	10 - 50
Bun (Calculated) :	8.4	mg/dl	0 - 18
Creatinine :	0.91	mg/dl	0.4 - 1.5
Uricacid :	4.50	mg/dl	3.4 - 7.0
BUN CREAT RATIO :			10:1 - 20:1

Done on Fully automated biochemistry analyser - COBAS C 111



LAB
LAB USE ONLY (Entered by :AP Enter Date/Time:21/01/2023 3:23:00 PM) (Verify by :NITI Verify Date/Time:21/01/2023 3:44:00 PM)



BARODA DIAGNOSTIC LABORATORY

302, Trivia Complex, Natubhai Circle, Race Course, Vadodara. ☎ +91 8866009950 / 7405009950 ✉ bdl95950@gmail.com



Patient's name : Maganbhai Vasava
Age/Sex : 55 Years/Male
Referred by : C/o. I Cure Heart & Diet Clinic
Sample From : LAB
UHID :

Reg. ID : icure-512-19
Accession : 25817
Reg. Date : 21/01/2023
Collection Time : 21/01/2023 14:08

LIVER FUNCTION TEST

Sample Type: Serum

Test Name	Result	Units	Biological Reference Interval
S.G.P.T (ALT) :	16	U/L	0 - 40
S.G.O.T (AST) :	25	U/L	0 - 37
ALK.PHOSPHATASE :	49	U/L	40 - 130
G.G.T :	17.8	U/L	8 - 78
<u>Bilirubin</u>			
Total :	0.60	mg/dl	0.2 - 1.0
Direct :	0.30	mg/dl	0 - 0.6
Indirect :	0.3	mg/dl	0 - 0.5
<u>Serum Proteins</u>			
Total Protein :	6.81	gms/dl	6.4 - 8.3
Albumin :	4.31	gms/dl	3.8 - 4.4
Globulins :	2.5	gms/dl	2.3 - 3.5
A/G Ratio :	1.72		0.9 - 2.9

Done on Fully automated biochemistry analyser - COBAS C 111



LAB
LAB USE ONLY (Entered by :AP Enter Date/Time:21/01/2023 3:25:00 PM) (Verify by :NITI Verify Date/Time:21/01/2023 3:44:00 PM) Page 1 of 8





BARODA DIAGNOSTIC LABORATORY

302, Trivia Complex, Natubhai Circle, Race Course, Vadodara. ☎ +91 8866009950 / 7405009950 ✉ bd195950@gmail.com



Patient's name : Maganbhai Vasava
Age/Sex : 55 Years/Male
Referred by : C/o. I Cure Heart & Diet Clinic
Sample From : LAB
UHID :

Reg. ID : icure-512-19
Accession : 25817
Reg. Date : 21/01/2023
Collection Time : 21/01/2023 14:08

LIPID PROFILE

Sample Type: Serum

Test Name	Result	Units	Biological Reference Interval
Cholesterol :	131	mg/dl	0 - 200
Triglyceride :	102	mg/dL	0 - 150
HDL - Cholesterol :	41	mg/dL	35 - 65
LDL - Cholesterol :	69.6	mg/dL	0 - 130
VLDL - Cholesterol :	20.4	mg/dL	0 - 30
Total Cholesterol/HDL Ratio :	3.2		1 - 6
LDL / HDL Cholesterol Ratio :	1.7		0 - 3.5

Done on Fully automated biochemistry analyser - COBAS C 111



LAB
LAB USE ONLY (Entered by :AP Enter Date/Time:21/01/2023 3:25:00 PM) (Verify by :NITI Verify Date/Time:21/01/2023 3:44:00 PM)





BARODA DIAGNOSTIC LABORATORY

302, Trivia Complex, Natubhai Circle, Race Course, Vadodara. ☎ +91 8866009950 / 7405009950 ✉ bdl95950@gmail.com



★ 2 5 8 1 9 ★

Patient's name	: Maganbhai Vasava	Reg. ID	: icure-514-19
Age/Sex	: 55 Years/Male	Accession	: 25819
Referred by	: C/o. I Cure Heart & Diet Clinic	Reg. Date	: 21/01/2023
Sample From	: LAB	Collection Time	: 21/01/2023 14:18
UHID	:		

HbA1C REPORT

Sample Type: EDTA

Test Name	Result	Units	Biological Reference Interval
HbA1C :	9.97	%	Excellent control: 4.2-6.2 Good Control : 6.3-7.2 Fair Control : 7.3-8.2 Poor Control : >8.3
Mean Blood Glucose levels : of last 03months	239.0	mg/dl	

NOTE

*As per the new 2009 update of American Diabetes Association regarding HbA1C & Mean Blood Glucose relationship.

This test is used to monitor diabetic patients compliance with the therapeutic regimen and long term blood glucose control. It's level is proportional to both the average blood glucose concentration and the life span of the red blood cells (RBC) in circulation. HbA1c values are free of day to day glucose fluctuations and are unaffected by exercise or recent food intake.



LAB

LAB USE ONLY (Entered by :NITI Enter Date/Time:21/01/2023 2:58:00 PM) (Verify by :NITI Verify Date/Time:21/01/2023 2:58:00 PM)





BARODA DIAGNOSTIC LABORATORY

Name : MAGANBHAI VASAVA
Ref By : ICURE HEART & DIET CLINIC

Age/Sex : 33 Yrs./M
Date : 21/01/2023
Report ID. : 4

HAEMOGRAM PROFILE

<u>TEST</u>	<u>RESULT</u>
Blood Group	: *O*
Rh Factor (Anti D.)	: * POSITIVE *

BIOCHEMISTRY

FASTING (FBS)

Blood Glucose : 210.0 mg/dL 70 - 110 mg/dL

POST-PRANDIAL

Blood Glucose : 250.0 mg/dL 80 - 140 mg/dL

Done By Fully Auto Analyzer MIURA, A-1004

END OF REPORT



Dr. Nehal Tiwari
(MD)
Consultant Pathologist
(Reg No. G-54530)



Dr. Priya Kriplani
(MD)
Consultant Pathologist
(Reg. No. G-46004)





BARODA DIAGNOSTIC LABORATORY

Name : MAGANBHAI VASAVA
Ref By : ICURE HEART & DIET CLINIC

Age/Sex : 33 Yrs./M
Date : 21/01/2023
Report ID. : 4

EXAMINATION OF URINE

TEST	RESULT	UNIT
Sample	: FASTING	
PHYSICAL EXAMINATION		
Quantity	: 20	mL
Colour	: COLOURLESS	
Transparency	: CLEAR	
Specific Gravity	: 1.003	
Reaction	: ACIDIC	
Deposits	: ABSENT	
CHEMICAL EXAMINATION		
Albumin	: NIL	
Sugar	: NIL	
Acetone	: ABSENT	
Bile Salts	: ABSENT	
Bile Pigments	: ABSENT	
Urobilinogen	: NORMAL : ~ < 1.0 mg/dL	
Occult Blood	: ABSENT	
Nitrate	: ABSENT	
MICROSCOPIC EXAMINATION		
Pus Cells	: 0-1 / hpf	
RBC	: NIL	
Epithelial Cells	: NIL	
Crystals	: NIL	
Amorphous Phosphate	: NIL	
Cast	: NIL	

END OF REPORT



Dr. Nehal Tiwari
(MD)
Consultant Pathologist
(Reg No. G-54530)

Dr. Priya Kriplani
(MD)
Consultant Pathologist
(Reg. No. G-46004)



2D Echocardiography & Color Doppler Report

iCure Hear care, 402, Epsilon tower, opp Pasha bhai park, Race course, Vadodara

Patient Name: Maganbhai Vasava **Date:** 21 / 01 / 2023
Age Gender: male - 55 Years

M. Mode Study:

LA	35	IVS	10	PWD	11
AO	23	LVDs	25	LVDD	47

Doppler Study:

Mitral Valve	E: 0.94 A: 0.56
Aortic Valve	Normal
Tricuspid Valve	Normal
Pulmonary Valve	Normal

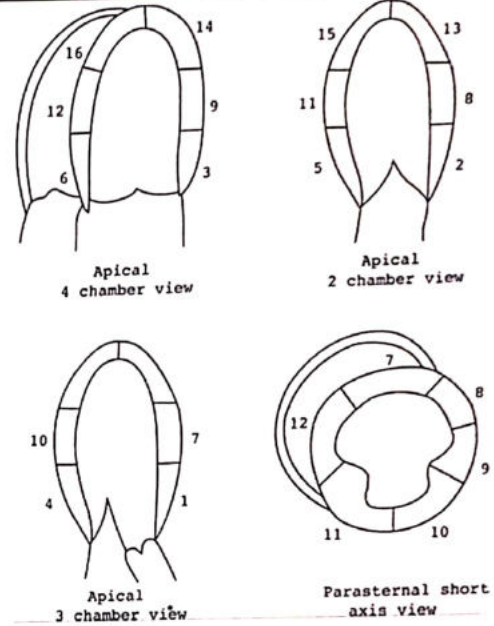

Conclusion:

- Normal LV Systolic function
- LVEF: 56 % ,No RWMA
- Cardiac Chambers: Normal
- Diastolic function: Normal
- TR: Trivial PAH: No RVSP: 17 mmhg
- No MRs , No MR
- Mild AR , No AS
- ASD/VSD/PDA/Co-A : No
- No Clots or vegetations found
- IVC: 10mm size with >50% collapsive



Dr. Krish P. Vaidya
MD, PGDCC
Associate Consultant-Cardiology
Reg.No.G-50610

Dr. Krish P Vaidya

**Consultant Cardiologist, Diabetologist
& General Physician**

Note:

Normal 2D echo report does not rule out cardiac diseases
this report shall not be used for Medico legal purposes,
Clinical Correlation advisable.



Heart & General Clinic

NAME : Mr Maganbhai Vasava	AGE: 55 Y/M	DATE : 21/01/2023
----------------------------	-------------	-------------------

ULTRASOUND WHOLE ABDOMEN

(Screening Only)

Liver is normal in size and shows normal parenchymal reflectivity. No focal lesion is seen. Hepatic veins appear normal. There is no evidence of any dilated intra hepatic biliary radicals.

Portal Vein appears normal in diameter. **Common Bile Duct** is of normal diameter.

Gallbladder is distended with normal wall thickness. There is no evidence of gallstones. No evidence of peri-cholecystic fluid or probe tenderness.

Pancreas is normal in size and shows homogenous reflectivity. There is no evidence of any calcification or ductal dilatation.

Spleen is normal size and shows a homogenous echotexture. There is no evidence of any focal lesion.

Both Kidneys are normal in position and size. They show normal cortical reflectivity and cortico-medullary distinction. Right kidney measures 108x47mm. Left kidney measures 99x33mm. There is no evidence of renal calculi, hydronephrosis or mass seen.

Bladder is well distended and shows normal wall thickness. No evidence of intra-luminal mass or calculi.

Prostate gland is normal in size. It has smooth outlines and normal reflectivity.

There is no evidence of ascites.

No evidence of any gross bowel mass seen.

No evidence of any aorto-caval or mesenteric root lymphadenopathy.

Appendix cannot be imaged. No mass or collection in right iliac fossa.

CONCLUSION: No sonographic abnormality is seen.



Mehul Prajapati

DR. MEHUL PRAJAPATI
CONSULTANT RADIOLOGIST



Heart & General Clinic

iCure Heart& Diet Clinic, 402, Epsil on tower, opp Pasha bhai park, Race course, Vadodara

NAME	MAGANBHAI VASAVA	AGE/SEX	53/MALE
REF BY	ICURE HEART & DIET CLINIC	DATE	21-01-23

X-RAY CHEST PA VIEW (PORTABLE)

FINDING

BOTH LUNGS FIELDS ARE NORMAL .

REMAINING LUNG FIELDS ARE NORMAL.

BOTH COSTOPHRENIC RECESS ARE CLEAR.

CARDIAC SIZE WITHIN NORMAL LIMITS.

MEDIASTINUM AND BONY THORACIC CAGE REVEAL NO ABNORMALITY.

IMPRESSION : NORMAL LUNGS HEART AND MEDIASTUINUM..



DR.HIMANI VIRAPARA
Regn. No: G.28771
M.D. [Radiodiagnosis]
(CONSULTANT RADIOLOGIST)



Ajanta Co Operative Society, Nr Trident Complex Elorapark Crossing CNG Pump Road Vadodara 390023. **EMAIL:**
sunnydigitalxray@yahoo.com [24 x 7 EMERGENCY SERVICE]