

Bld line Dec, 2D - Echo
CRP USG

Client Contact No:
Agent contact No:

7387969392

Name/नाव- Vijendra Sakharam Hire

Personal information (वैयक्तिक माहिती)

Age/ वय- 34 ate/जन्मतारीख

03/08/1989

Any habit/सवयी - Nil

Identification Mark:- - Nil

Any disease like diabetes, blood pressure, /आजार डायबेटीज, ब्लड प्रेशर, ईतर - Nil

Any surgery/ operation/ accident during last 5 years/मागच्या 5 वर्षांत एखादे ऑपरेश - Nil

Family history/कुटुंबाविषयी माहिती

Father/वडील Sakharam Vaman Hire

Live/हयात Age/वय Disease/काहीआजार

Death/मृत ✓

Age When died/त्यावेळेस वय - 58 Cause/कारण - liver cancer

Mother/आई - Sushila Sakharam Hire

Live/हयात ✓ Age/वय 61 Cause/कारण - ML = JHD - m . PFLA . 1 stub ,

Age When died/ त्यावेळेस वय Nil Cause/कारण Nil

Brother/भाऊ - Age/वय -

Disease/ health/आजार/निरोग

Sister/बहीण - 3 Age/वय

Disease/health/आजार/निरोगी - Healthy

covid vaccine type

1 st dose ✓

2nd dose ✓

education - B.sc .

occupation - Service

married - Yes

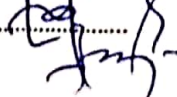
Signature: 

7387969392

HOSPITAL USE ONLY

Height: ~~165 cm~~ 167

Weight: 76

Chest: 100

Abdomen: 96

Blood Pressure:

134/88 64/min

Diets: low fat, low carb diet
Protein ↑

ENT

EYE

Dental

(M)

Dr. Sunil Surawanshi

M.D. (Medicine)

Reg. No. 2223

10mm/mV

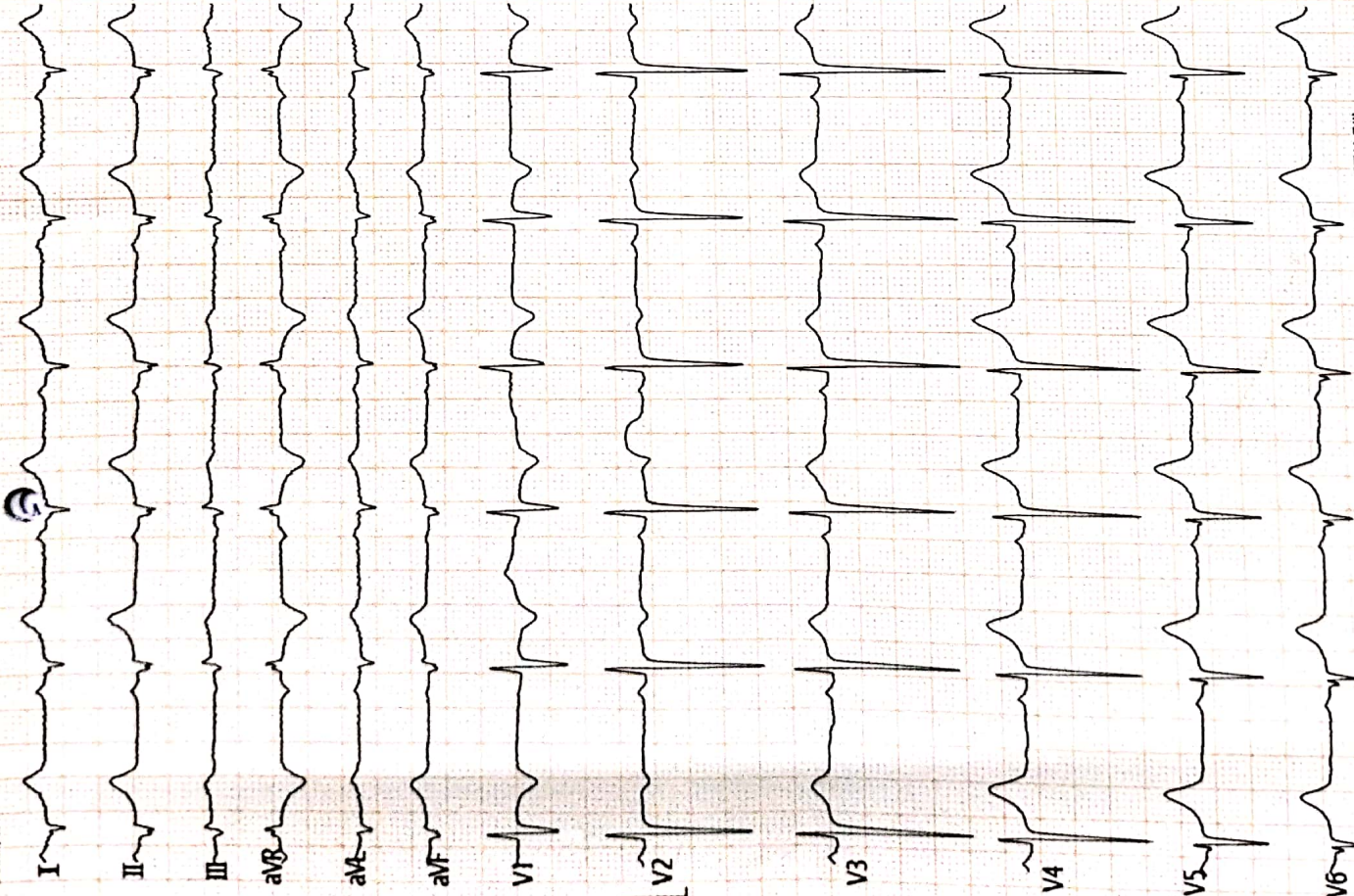

<ECG Analysis Result>

Vent. Rate(BPM) : 69
 PR Int.(ms) : 147
 P/QRS/T Int.(ms) : 102 102 207
 QT/QTc Int.(ms) : 421 452
 P/QRS/T Axis(Deg.) : 79 190 34
 RV1/SV5 Amp.(mV) : 0.44 0.89
 RV5/SV1 Amp.(mV) : 0.17 0.57

800 Normal Sinus Rhythm
 311 Low Voltage(Limb Leads)
 321 Right Ventricular Hypertrophy
 756 Inferior Infarction(Obsolete)
 742 Lateral Abnormal Q(<18 Year)
 *** Abnormal ECG ***

Note : Unconfirmed Report Need to Review.

V2.35 Technician :

Dr. Sunil Surjavanthi
 M.D., M.D.(Medicine)
 Reg. No. 50005

ST LEVEL(mV)		III	aVR	aVL	aVF
I	II	+0.04	-0.03	-0.01	+0.05
V1	V2	V3	V4	V5	V6
+0.00	+0.01	+0.06	+0.06	+0.06	+0.04

[Handwritten Signature]

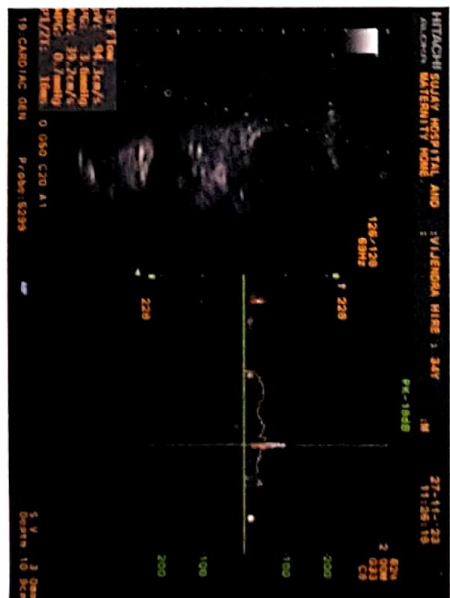
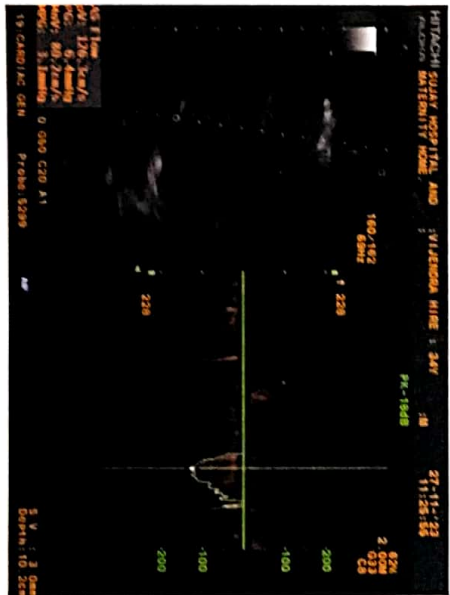
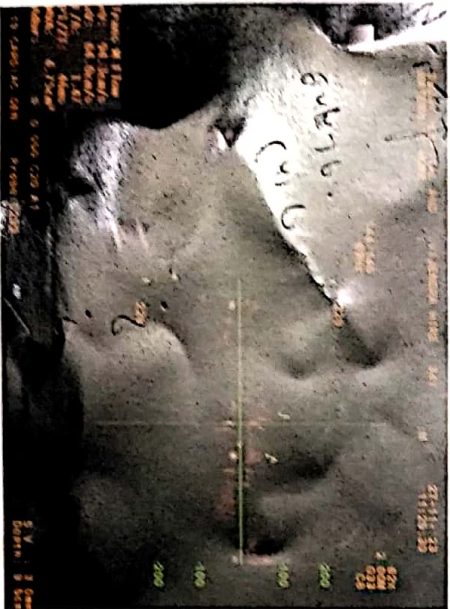
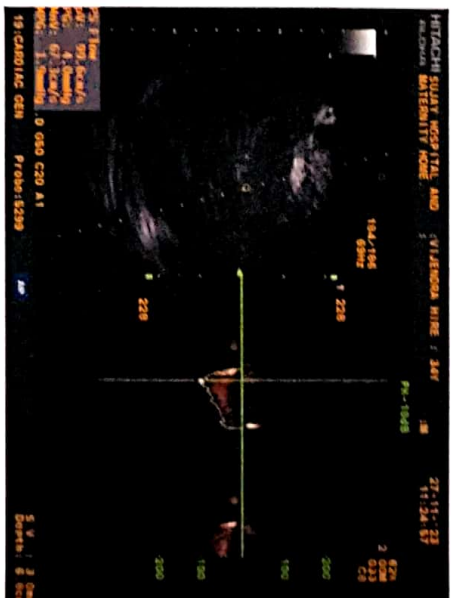
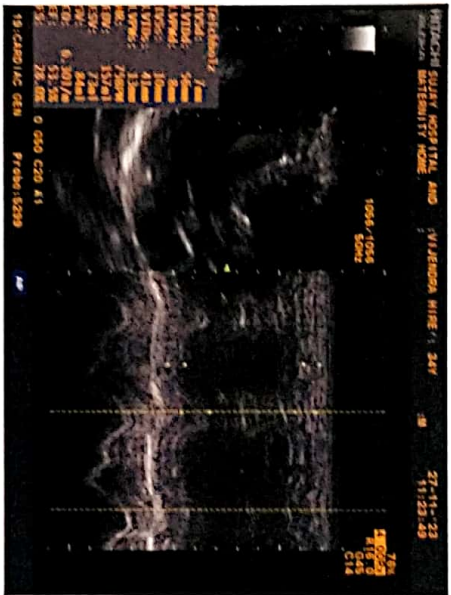



DR. CHETAN S. KAKLIYA

M.B.B.S., D.M.R.D. (Sion Hospital, Mumbai University)

• Ex-Consultant Radiologist In Asian Heart Hospital (Mumbai)

• Ex - Radiologist Wockhardt Hospital (Mulund)

SAGAR IMAGING CENTRE

• Whole body sonography • Colour doppler • Digital X-ray

54-B, Onkar Nagar, Near Parikhpark, Jalgaon - 425001. Phone : 0257-2237634, e-mail : drchetanjj@rediffmail.com

Name	: VIJEDNRA HIRE	Date	: 27-11-2023
Ref By	: SUJAY HOSPITAL	Age/Sex	: 34 / Male

SONOGRAPHY OF ABDOMEN AND PELVIS

The liver is normal in size, shape and has smooth margins. No focal lesion. The portal vein appears normal.

The gall bladder is physiologically distended. No evidence of calculus, wall thickening or mass lesion.

○ The common bile duct is normal in caliber. No evidence of calculus is noted in common bile duct.

The pancreas is normal in size, shape and echotexture. No evidence of solid or cystic mass.
The spleen is normal in size and shape. No evidence of focal lesion is noted.

There is no evidence of enlarged coeliac, mesentric, portal pre or para aortic lymph nodes.
No vascular mass lesion. No evidence of ascitis or pleural effusion.

The kidneys are normal in size and echotexture. No evidence of calculus, hydronephrosis or cortical scarring.

The right kidney measures 10.4 X 4.7 cms.
The left kidney measures 10.6 X 4.8 cms.

The urinary bladder is well distended. No evidence of calculus, wall thickening or mass lesion.

The prostate is normal in size. The parenchyma is normal.

IMPRESSION:

○ No significant abnormality is noted.

REPORT WITH THANKS.

Clinico pathological correlation is suggested.

DR. CHETAN KAKLIYA

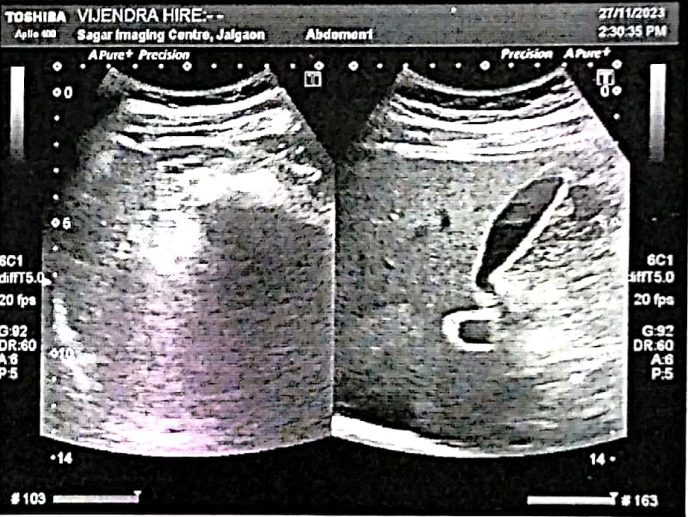
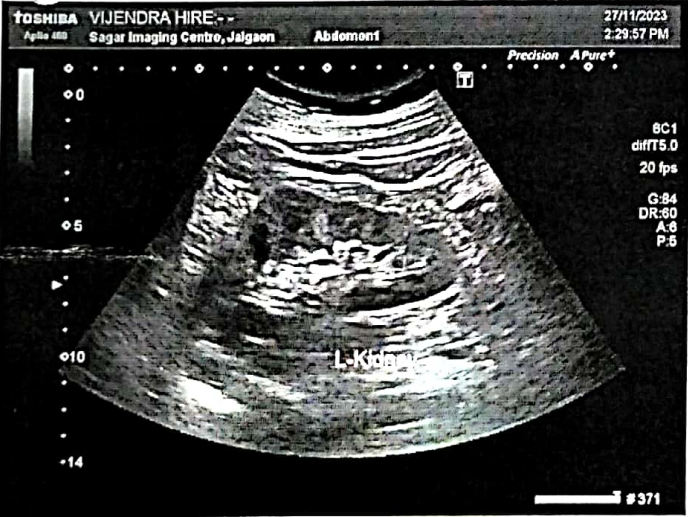
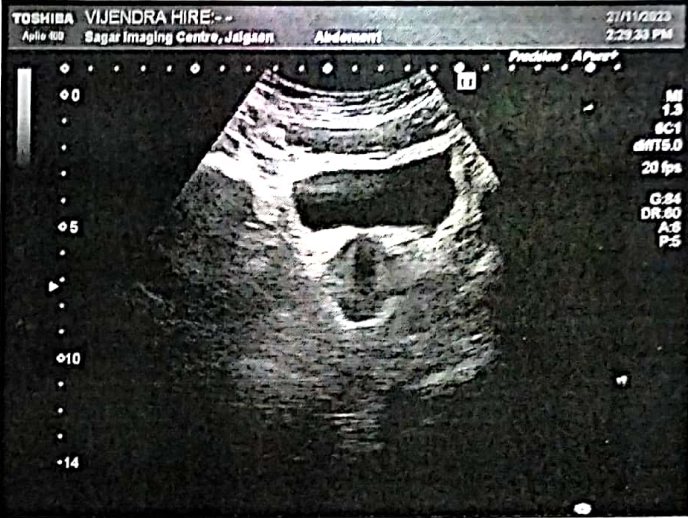

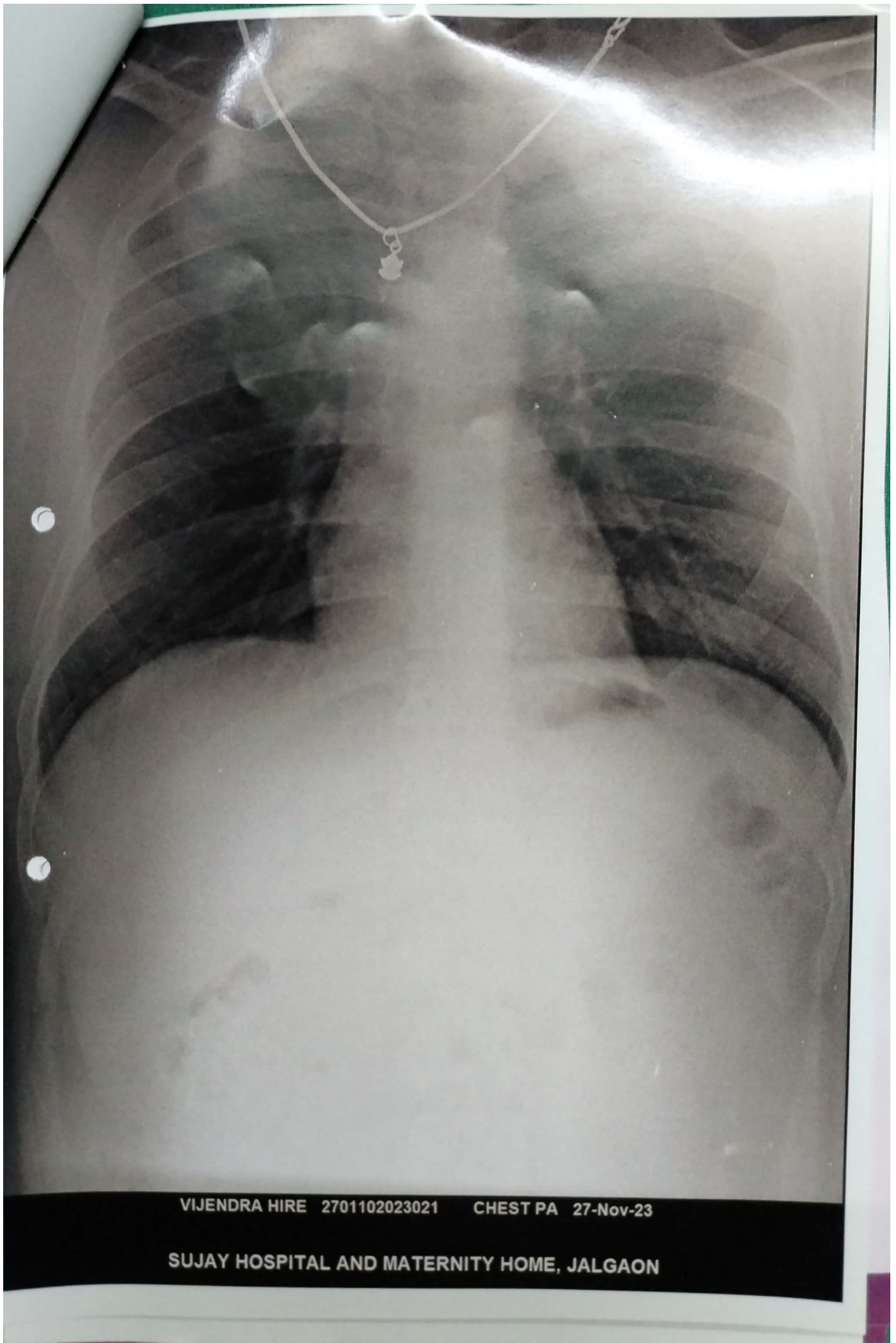

VIJENDRA HIRE 2701102023021 CHEST PA 27-Nov-23

SUJAY HOSPITAL AND MATERNITY HOME, JALGAON

डॉ. सौ. जयश्री सुर्यवंशी
एम.डी.
(स्त्रीरोग व प्रसूतीशास्त्र तज्ञ)
रजि.नं. 3712

डॉ. सुनिल सुर्यवंशी
एम.डी. (मेडीसीन) पुणे
कन्सल्टिंग फिजिशियन
रजि.नं. 2223

पत्ता : मेन टेलिफोन एक्सचेंज समोर, पारिख
पार्क जवळ, नविन बस स्टॅन्डच्या मागे,
जळगांव. फोन : (0257) 2227821

उपलब्ध सुविधा : • एक्स-रे • सोनोग्राफी • इकोकार्डिओग्राफी • सुसज्ज ऑपरेशन थिएटर • कॉम्प्युटाईज्ड इ.सी.जी. • स्ट्रेस टेस्ट • पल्मोनरी फंक्शन टेस्ट

Rx

दि 27 / 11 / 2023

PHYSICIAN CONSULTATION

MR VIJENDRA HIRE, 34 YRS MALE

NO CARDIORESPIRATORY COMPLAINTS.

NOT A K/C/O HT, DM, IHD, BRONCHIAL ASTHMA.

NO ALLERGY TO ANY MEDICATIONS. NO ADDICTION.

P-64/ MIN, BP-134/88 mmHg

RS/CVS/PA/CNS- NORMAL

DENTAL CONSULTATION- NORMAL

EYE CHECK UP- NORMAL

ENT CHECK UP- NORMAL.

DIET- LOW FAT, LOW CARBOHYDRATE , HIGH PROTEIN DIET

BMI- 27.3, OVERWEIGHT .

Dr. Sunil Suryawanshi
M.D. (Medicine)
Reg.No.2223

परत येतांना कागद सोबत आणावा.

डॉ. सौ. जयश्री सुर्यवंशी
एम.डी.
(स्त्रीरोग व प्रसूतीशास्त्र तज्ञ)
रजि.नं. 3712

डॉ. सुनिल सुर्यवंशी
एम.डी. (मेडीसीन) पुणे
कन्सल्टिंग फिजिशियन
रजि.नं. 2223

पत्ता : मेन टेलिफोन एक्सचेंज समोर, पारिख
पार्क जवळ, नविन बस स्टॅन्डच्या मागे,
जळगांव. फोन : (0257) 2227821

उपलब्ध सुविधा : • एक्स-रे • सोनोग्राफी • इकोकार्डिओग्राफी • सुमज्ज ऑपरेशन थिएटर • कॉम्प्युटराईज्ड इ.सी.जी. • स्ट्रेस टेस्ट • पल्मोनरी फंक्शन टेस्ट

Rx

दि / / २०

2D – ECHOCARDIOGRAPHY

Name – VIJENDRA HIRE

Age- 34 Yrs MALE

Date – 27/11/2023

IMPRESSION –

NORMAL SIZE CARIAC CHAMBERS.

STRUCTURALLY NORMAL CARDIAC VALVES.

NORMAL LV SYSTOLIC FUNCTION . EF- 55 %.

NORMAL LV DIASTOLIC FUNCTION .

NO RWMA

NO CLOTS OR VEGETATION.

IAS AND IVS INTACT.

NORMAL PERICARDIUM.

Dr Sunil Suryawanshi

M D medicine.

Dr. Sunil Suryawanshi

M.D.(Medicine)

Reg.No.2223

परत येतांना कागद सोबत आणावा.

डॉ. सौ. जयश्री सुर्यवंशी
एम.डी.
(स्त्रीरोग व प्रसूतीशास्त्र तज्ञ)
रजि.नं. 3712

डॉ. सुनिल सुर्यवंशी
एम.डी.(मेडिसीन) पुणे
कन्सल्टिंग फिजिशियन
रजि.नं. 2223

पत्ता : मेन टेलिफोन एक्सचेंज समोर, पारिख
पार्क जवळ, नविन बस स्टॅन्डच्या मागे,
जळगांव. फोन : (0257) 2227821

उपलब्ध सुविधा : • एक्स-रे • सोनोग्राफी • इकोकार्डिओग्राफी • सुसज्ज ऑपरेशन थिएटर • कॉम्प्युटराईज्ड इ.सी.जी. • स्ट्रेस टेस्ट • पल्मोनरी फंक्शन टेस्ट

Rx

दि / / २०

X-RAY CHEST PA VIEW

NAME- VIJENDRA HIRE

AGE- 34 YRS MALE DATE-27.11.23

SOFT TISSUE AND SKELETON NORMAL.

BOTH HILA ARE NORMAL IN SIZE AND HAVE EQUAL DENSITY.

NORMAL CARDIAC SIZE.

PROMINENT BRONCHOVASCULAR MARKINGS.

COSTOPHRENIC AND CARDIOPHRENIC ANGLES ARE CLEAR.

THE DOMES OF DIAPHRAGMS ARE NORMAL IN POSITION AND SHOW SMOOTH OUTLINE.

THE PLURAL SPACES ARE NORMAL.

IMPRESSION –

NORMAL XRAY CHEST .

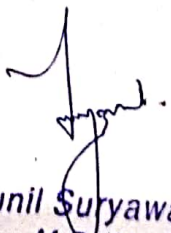
Dr. Sunil Suryawanshi
M.D.(Medicine)
Reg.No.2223

परत येतांना कागद सोबत आणावा.



Manavata

Pathology & Microbiology Laboratory

Dr. Kailash B. Wagh
M.D. Microbiology D.C.P
Reg No. 2001/07/2704

REG NO. : 11-2023-OPD / 19

AGE : 34 Years

NAME : Mr. VIJENDRA HIRE

SEX : Male

REF BY : Dr . Sunil Suryavanshi (Insurance)

DATE : 27-Nov-2023

M.D.

LOCATION :

HAEMOGRAM

<u>TESTS</u>	<u>RESULTS</u>	<u>UNIT</u>	<u>REFERENCE RANGE</u>
Haemoglobin	: 12.7	g/dl	11 - 18
WBC COUNT			
Total WBC Count	: 7500	/cmm	4000 - 11000
DIFFERENTIAL COUNT			
Neutrophil	: 65	%	40 - 74
Lymphocyte	: 29	%	15 - 45
Eosinophil	: 02	%	0 - 7
Monocyte	: 04	%	1 - 10
Basophil	: 00	%	0 - 1
RBC INDICES			
Hct	: 36.8	%	33 - 60
R.B.C. count	: 4.86	mil./cmm.	4.0 - 6.0
Mcv	: 91.6	fL	76 - 94
Mch	: 30.8	pg	25 - 33
Mchc	: 37.1	%	32 - 38
PLATELETS INDICES			
Plt Count	: 378000	/cmm	150000 - 450000
RBC Morphology	: Normocytic Normocytic		
WBC Studies	: Normal Morphology		
Platelet	: Adequate		
ESR	: 16	mm/hr	00 - 20

Dr. Kailash B. Wagh
MD (Micro) DCP

Dr. Kailash B. Wagh
M.D. Microbiology D.C.P.
Reg. No. 2001/07/2704

THANKS FOR REFERRAL



98 Jilha Peth, Kantai Sabhagruh Road, Near Barde Medical, Jalgaon- 425001
☎ 0257-2970978, 2225322 ☐ 9405887735



Manavata

Pathology & Microbiology Laboratory

Dr. Kailash B. Wagh
M.D. Microbiology D.C.P
Reg No. 2001/07/2704

REG NO. : 11-2023-OPD / 19
NAME : Mr. VIJENDRA HIRE
REF BY : Dr . Sunil Suryavanshi (Insurance)
M.D.

AGE : 34 Years
SEX : Male
DATE : 27-Nov-2023

LOCATION :

BLOOD GROUP

TESTS

BLOOD GROUP

NOTE

RESULTS

UNIT

: "A" Rh Negative

: Grouping and cross matching is compulsory before blood transfusion, as errors can occur due to irregular antibodies.

HBA1C

TESTS

HbA1C

RESULTS

UNIT

: 4.9

%

AVERAGE BLOOD SUGAR
(ABG)

Reference Range :

Below 6.0% - Normal Value
6.0% - 7.0% - Good Control
7.0% - 8.0% - Fair Control
8.0% - 10% - Unsatisfactory Control
Above 10% - Poor Control

Method : Fully Automated H.P.L.C. using Biorad Variant II Turbo, NGSP Certified.

: 94

mg/dl

Please correlate with clinical conditions.

THANKS FOR REFERRAL

^{KBW}
Dr. Kailash B. Wagh
MD (Micro) DCP

Dr. Kailash B. Wagh
M.D. Microbiology D.C.P
Reg. No. 2001/07/2704



9 98 Jilha Peth, Kantai Sabhagruh Road, Near Barde Medical, Jalgaon- 425001
☎ 0257-2970978, 2225322 ☐ 9405887735



Manavata

Pathology & Microbiology Laboratory

Dr. Kailash B. Wagh
M.D. Microbiology D.C.P
Reg No. 2001/07/2704

REG NO. : 11-2023-OPD / 19
NAME : Mr. VIJENDRA HIRE
REF BY : Dr . Sunil Suryavanshi (Insurance)
M.D.

AGE : 34 Years
SEX : Male
DATE : 27-Nov-2023

LOCATION :

BLOOD SUGAR FASTING & POST-PRANDIAL

<u>TESTS</u>	<u>RESULTS</u>	<u>UNIT</u>	<u>REFERENCE RANGE</u>
BLOOD SUGAR FASTING	: 78	mg/dl	70 - 110
URINE SUGAR FASTING	: Nil		
BLOOD SUGAR PP	: 94	mg/dl	70 - 140
URINE SUGAR PP	: Nil		

LIVER FUNCTION TEST

<u>TESTS</u>	<u>RESULTS</u>	<u>UNIT</u>	<u>REFERENCE RANGE</u>
BILIRUBIN- TOTAL	: 0.67	mg/dl	0 - 1.0
BILIRUBIN- DIRECT	: 0.16	mg/dl	0 - 0.3
BILIRUBIN- INDIRECT	: 0.51	mg/dl	0.1 - 1.0
SGPT	: 15	IU/L	0 - 40
SGOT	: 21	IU/L	0 - 45
ALKALINE PHOSPHATASE	: 154	IU/L	25 - 350
TOTAL PROTIEIN	: 7.86	gm/dl	6 - 8
ALBUMIN	: 4.75	gm/dl	3.5 - 5
GLOBULIN	: 3.11	gm/dl	2 - 3.5
A/G Ratio	: 2.01		2 - 2.5
GGTP	: 12	IU/l	0 - 40

KBW
Dr. Kailash B. Wagh
MD (Micro) DCP

Dr. Kailash B. Wagh
M.D. Microbiology D.C.P.
Reg No. 2001/07/2704

24
SERVICE
HOURS FOR REFERRAL

98 Jilha Peth, Kantai Sabhagruh Road, Near Barde Medical, Jalgaon- 425001
☎ 0257-2970978, 2225322 ☎ 9405887735



Manavata

Pathology & Microbiology Laboratory

Dr. Kailash B. Wagh
M.D. Microbiology D.C.P
Reg No. 2001/07/2704

REG NO. : 11-2023-OPD / 19

AGE : 34 Years

NAME : Mr. VIJENDRA HIRE

SEX : Male

REF BY : Dr . Sunil Suryavanshi (Insurance)

DATE : 27-Nov-2023

M.D.

LOCATION :

KIDNEY FUNCTION TEST

<u>TESTS</u>	<u>RESULTS</u>	<u>UNIT</u>	<u>REFERENCE RANGE</u>
BLOOD UREA NITROGEN	: 12	mg/dl	5 - 21
CREATININE	: 0.79	mg/dl	0.7 - 1.4
URIC ACID	: 3.89	mg/dl	3.5 - 7.2

LIPID PROFILE

<u>TESTS</u>	<u>RESULTS</u>	<u>UNIT</u>	<u>REFERENCE RANGE</u>
TOTAL CHOLESTEROL	: 201	mg/dl	140 - 250
TRIGLYCERIDES	: 98	mg/dl	60 - 165
HDL- CHOLESTEROL	: 50	mg/dl	32 - 90
LDL- CHOLESTEROL	: 131.4	mg/dl	80 - 150
VLDL-CHOLESTEROL	: 19.6	mg/dl	10 - 35
TOTAL CHO/HDL RATIO	: 4.02		0 - 5.1
LDL/HDL RATIO	: 2.63	mg/dl	0 - 3.5
NON HDL CHOLESTEROL	: 151	mg/dl	0 - 160

KBW
Dr. Kailash B. Wagh
MD (Micro) DCP

THANKS FOR REFERRAL

Dr. Kailash B. Wagh
M.D. Microbiology D.C.P.
Reg. No. 2001/07/2704



9 98 Jilha Peth, Kantai Sabhagruh Road, Near Barde Medical, Jalgaon- 425001
☎ 0257-2970978, 2225322 ☎ 9405887735



Manavata

Pathology & Microbiology Laboratory

Dr. Kailash B. Wagh
M.D. Microbiology D.C.P
Reg No. 2001/07/2704

REG NO. : 11-2023-OPD / 19

AGE : 34 Years

NAME : Mr. VIJENDRA HIRE

SEX : Male

REF BY : Dr. Sunil Suryavanshi (Insurance)

DATE : 27-Nov-2023

M.D.

LOCATION :

THYROID TEST

<u>TESTS</u>	<u>RESULTS</u>	<u>UNIT</u>	<u>REFERENCE RANGE</u>
T3	: 145	ng/ml	87 - 178
T4	: 8.46	µg/dl	6.06 - 12.23
ULTRA TSH	: 1.758	µIU/ml	0.34 - 5.6
NOTE	: Test Done On Fully Automated Mindray CL 900i Hormone Assay BY CLIA		

THANKS FOR REFERRAL

KBW
Dr. Kailash B. Wagh
MD (Micro) DCP

Dr. Kailash B. Wagh
M.D. Microbiology D.C.P.
Reg. No. 2001/07/2704



9 98 Jilha Peth, Kantai Sabhagruh Road, Near Barde Medical, Jalgaon- 425001
R 0257-2970978 2225322 Q 9405887735



Manavata

Pathology & Microbiology Laboratory

Dr. Kailash B. Wagh

M.D. Microbiology D.C.P
Reg No. 2001/07/2704

REG NO. : 11-2023-OPD / 19

AGE : 34 Years

NAME : Mr. VIJENDRA HIRE

SEX : Male

REF BY : Dr. Sunil Suryavanshi (Insurance)

DATE : 27-Nov-2023

M.D.

LOCATION :

URINE ANALYSIS REPORT

<u>TESTS</u>	<u>RESULTS</u>	<u>UNIT</u>	<u>REFERENCE RANGE</u>
PHYSICAL EXAMINATION			
QUANTITY	: 10 ml		
COLOUR	: Pale Yellow		
APPEARANCE	: Clear		
DEPOSITS	: Absent		
SPECIFIC GRAVITY	: 1.012		1.002 - 1.030
REACTION (PH)	: Acidic		
CHEMICAL EXAMINATION			
PROTEINS	: Absent		
SUGAR	: Absent		
KETONE	: Absent		
BILE SALTS/BILE PIGMENTS	: Absent		
MICROSCOPIC EXAMINATION			
RBC	: Absent	/hpf	
PUS CELLS	: 2-3	/hpf	
EPITHELIAL CELLS	: Occasional	/hpf	
CASTS	: Absent		
CRYSTALS	: Absent		
AMORPHOUS DEPOSITS	: Absent		

KBW

Dr. Kailash B. Wagh

MD (Micro) DCP

THANKS FOR REFERRAL

Dr. Kailash B. Wagh

M.D. Microbiology D.C.P.

Reg. No. 2001/07/2704



9 98 Jilha Peth, Kantai Sabhagruh Road, Near Barde Medical, Jalgaon- 425001

THE UNION OF INDIA
MAHARASHTRA STATE MOTOR DRIVING LICENCE

DL No. MH19 20180006712 DOI : 04-05-2018
Valid Till : 03-05-2038 (NT)

04-05-2018
AUTHORISATION TO DRIVE FOLLOWING CLASS
OF VEHICLES THROUGHOUT INDIA

COV	DOI
LMV	04-05-2018
MCWG	04-05-2018



DOB : 03-08-1989 BG :



FORM 7
RULE 16 (2)



Name YUENDRA HIRE
S/DW of SAKHARAM
Add NEW MALEGAON ROAD VIDYUT SARITA VASAHAT CHALISGAON
Chaligsaon(M C1)
Chaligsaon, Jalgaon, MH
PIN 424101

Signature & ID of
Issuing Authority: MH19

Handwritten signature

Signature/Thumb
Impression of Holder



 GPS Map Camera

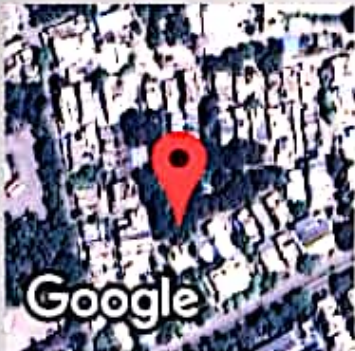

Jalgaon, Maharashtra, India

2H48+PM7, Onkar Nagar, Jaikisan Wadi, Jalgaon, Maharashtra
425001, India

Lat 21.006955°

Long 75.566732°

27/11/23 09:25 AM GMT +05:30