



# S. R. MEDICAL INSTITUTE & RESEARCH CENTRE

(A Unit of Katyayani Health Care Pvt. Ltd.)

Lauries Complex, Namner Road, Near Sai Ka Takiya X-ing, AGRA-1

Phone : (0562) 4301222 Mob.9359901993



Best in Health Care

e-mail : srhospital198@gmail.com katyayanisr\_group@hotmail.com

website: www.srhospital.org

CIN: U85199UP1997PTC021892

## PATHOLOGY REPORT

Balance 3270

Date	23/07/2021	Srl No.	1	Company	OPD
Name	MR. RAHUL GARG	Age	33 Yrs.	Sex	M
Ref. By	C/O BANK OF BARODA				

Test Name	Value	Unit	Reference Value
<b>HAEMATOLOGY</b>			
HAEMOGLOBIN (Hb)	12.9	gm/dl	13.5 - 18.00
TLC (Total Leucocyte Count)	5100	/cumm	4000 - 11000
<b>DIFFERENTIAL LEUCOCYTE COUNT</b>			
NEUTROPHIL	65	%	45 - 75
LYMPHOCYTE	31	%	20 - 45
EOSINOPHIL	02	%	1 - 6
MONOCYTE	02	%	1 - 10
R B C (Red Blood Cell Count)	4.05	Millions/cmm	4.2 - 5.4
PLATELET COUNT	215	x10 <sup>3</sup> /uL	150 - 450
Hct (Hematocrit/PCV)	38.2	%	40 - 54
M C V (Mean Corp Volume)	94.321	fL	80.0 - 99.9
M C H (Mean Corp Hb)	31.852	pg	27.0 - 31.0
M C H C (Mean Corp Hb Conc)	33.77	g/DL	33.0 - 37.0
E.S.R. (Wintrobe)	14	mm/1st hr.	0.00 - 20
BLOOD GROUP ABO	'AB'		
RH TYPING	POSITIVE		

The upper agglutination tes for grouping has some limitations.  
For further confirmation Reverse typing Card ( Dia clon ABO/D ) Method is suggested.

### GLYCATED HAEMOGLOBIN (HbA1c)

INVESTIGATION	OBSERVED VALUE	UNIT
GLYCOSYLATED HAMOGLOBIN (HbA1c)	5.9	%

**Dr. Tanuja Goyal** Contd. 2

M.B.B.S., M.D. Path  
Consultant Pathologist

**Not valid for Medicolegal purpose**

All tests have Technical Limitations. Colloborative, Clinicopathological Interpretation is indicated in case of disparity test maybe repeated immediately. Report are to be interpreted by qualified medical specialist. In case of any discrepancy due to machine error or typing error, Please get it rectified immediately.



Holistic Health Care

# S. R. MEDICAL INSTITUTE & RESEARCH CENTRE

(A Unit of Katyayani Health Care Pvt. Ltd.)

Lauries Complex, Namner Road, Near Sai Ka Takiya X-ing, AGRA-1

Phone : (0562) 4301222 Mob.9359901993



e-mail : srhospital198@gmail.com katyayanisr\_group@hotmail.com

website: www.srhospital.org

CIN: U85199UP1997PTC021892

## PATHOLOGY REPORT

Balance 3270

Date	23/07/2021	Srl No.	1	Company	OPD
Name	MR. RAHUL GARG	Age	33 Yrs.	Sex	M
Ref. By	C/O BANK OF BARODA				

Test Name	Value	Unit	Reference Value
REFERANGE RANGE ( HBA1C ) :			
GOOD CONTROL	: 4.5 - 6.4	%	
FAIR CONTROL	: 6.5 - 7.4	%	
POOR CONTROL	: ABOVE 7.5	%	
REFERANGE RANGE ( AVERAGE BLOOD SUGAR ) :			
EXCELLENT CONTROL	: 90-120	MG/DL	
GOOD CONTROL	: 121-150	MG/DL	
AVERAGE CONTROL	: 151-180	MG /DL	
ACTION SUGGESTED	: 181-210	MG/DL	
PANIC VALUE	: > 211	MG/DL	

NOTE : AVERAGGE BLOOD SUGAR VALUES IS CALCULATED FROM HBA1C VALUE AND IT INDICATED AVERAGE BLOOD

### BIOCHEMISTRY

BLOOD GLUCOSE FASTING	80.0	mg/dl	70 - 110
BLOOD UREA	23.3	mg/dl	13 - 45
SERUM CREATININE	1.29	mg/dl	0.7 - 1.2
SERUM URIC ACID	5.62	mg/dl	3.4 - 7.0
SERUM BILIRUBIN	1.04	mg/dl	0.0 - 1.2
CONJUGATED (D. Bilirubin )	0.48	mg/dl	0.00 - 0.2
UNCONJUGATED (I. D. Bilirubin )	0.56	mg/dl	0.00 - 0.7
SGOT/AST	37.5	U/L	0 - 35
SGPT/ALT	43.5	U/L	0 - 45
ALKALINE PHOSPHATASE	120.0	IU/L	25 - 140
Gamma GT	40.5	U/L	10 - 50
TOTAL PROTEIN	6.86	gm/dl	6.4 - 8.0
ALBUMIN	4.17	gm/ dl	3.5 - 5.5
GLOBULIN	2.69	gm/dl	2.3 - 3.6
A/G RATIO	1.55		1.0 - 2.3

Dr. Tanuja Goyal Contd...3

M.B.B.S., M.D. Path  
Consultant Pathologist

Not valid for Medicolegal purpose

All tests have Technical Limitations. Collaborative, Clinicopathological Interpretation is indicated in case of disparity test maybe repeated immediately. Report are to be interpreted by qualified medical specialist. In case of any discrepancy due to machine error or typing error, Please get it rectified immediately.



# S. R. MEDICAL INSTITUTE & RESEARCH CENTRE

(A Unit of Katyayani Health Care Pvt. Ltd.)

Lauries Complex, Namner Road, Near Sai Ka Takiya X-ing, AGRA-1

Phone : (0562) 4301222 Mob.9359901993



Holistic Health Care

e-mail : srhospital198@gmail.com katyayanisr\_group@hotmail.com

website: www.srhospital.org

CIN: U85199UP1997PTC021892

## PATHOLOGY REPORT

Balance 3270

Date	23/07/2021	Srl No.	1	Company	OPD
Name	MR. RAHUL GARG	Age	33 Yrs.	Sex	M
Ref. By	C/O BANK OF BARODA				

### LIPID PROFILE

SERUM CHOLESTEROL	141.5	mg/dl	0 - 200
			Normal Risk <200 mg/dl
			Borderline Risk 200-239 mg/dl
			High Risk > 239 mg/dl
SERUM TRIGLYCERIDES	70.5	mg/dl	60 - 165
			Normal Risk <150 mg/dl
			Border Line: 150-199
			High Risk: 200-499
			Very High Risk: >499
HDL CHOLESTEROL	28.6	mg/dl	35 - 79.5
LDL CHOLESTEROL	112.9	mg/dl	100 - 160
VLDL	14.1	mg/dl	0.00 - 35
TOTAL / HDL CHOLESTEROL RATIO	4.948		0.00 - 4.9
LDL / HDL CHOLESTEROL RATIO	3.948		0.00 - 3.5

### URINE EXAMINATION REPORT

#### PHYSICAL EXAMINATION

COLOUR	STRAW CLEAR
VOLUME	30 ml.
SPECIFIC GRAVITY	1.020
DEPOSIT	NIL

#### CHEMICAL EXAMINATION

REACTION	6.0
ALBUMIN	TRACES
SUGAR	NIL

**Dr. Tanuja Goyal** M.D. Path

M.B.B.S., M.D. Path  
Consultant Pathologist

**Not valid for Medicolegal purpose**

All tests have Technical Limitations. Collaborative, Clinicopathological Interpretation is indicated in case of disparity test maybe repeated immediately. Report are to be interpreted by qualified medical specialist. In case of any discrepancy due to machine error or typing error, Please get it rectified immediately.

# S. R. MEDICAL INSTITUTE & RESEARCH CENTRE

(A Unit of Katyayani Health Care Pvt. Ltd.)  
Lauries Complex, Namner Road, Near Sai Ka Takiya X-ing, AGRA-1  
Phone : (0562) 4301222 Mob.9359901993



e-mail : srhospital198@gmail.com katyayanisr\_group@hotmail.com  
website: www.srhospital.org  
CIN: U85199UP1997PTC021892

## PATHOLOGY REPORT

Balance 3270

Date 23/07/2021  
Name MR. RAHUL GARG  
Ref. By C/O BANK OF BARODA  
Srl No. 1  
Age 33 Yrs.  
Company OPD  
Sex M

### Test Name

Test Name	Value	Unit	Reference Value
BILE SALTS (BS)	ABSENT		
BILE PIGMENT (BP)	ABSENT		
PHOSPHATE	ABSENT		

### MICROSCOPIC EXAMINATION

PUS CELLS	3-4	/HPF	
EPITHELIAL CELLS	1-2	/HPF	
RBC'S	NIL	/HPF	
CASTS	NIL		
CRYSTALS	NIL		

\*\* End of Report \*\*

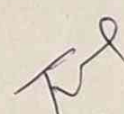
  
**Dr. Tanuja Goyal**

M.B.B.S., M.D. Path  
Consultant Pathologist

Reported by : RAM

Checked by : \_\_\_\_\_

**Not valid for Medicolegal purpose**

All tests have Technical Limitations. Collaborative, Clinicopathological Interpretation is indicated in case of disparity test maybe repeated immediately. Report are to be interpreted by qualified medical specialist. In case of any discrepancy due to machine error or typing error, Please get it rectified immediately.

PATIENT ID : 03  
PATIENT NAME : rahul garg 33/M

Summary Report

Report time : 11:17 am  
July 23, 2021 10:57 am

PROTOCOL : BRUCE  
PATIENT HEIGHT : 0 Cm  
PATIENT ADD. : agra  
PATIENT WEIGHT : 0.00 Kg

Ref. By : Not Applicable  
( Not Applicable )

OBJECT OF TEST :  
RISK FACTOR :  
ACTIVITY :  
MEDICATION :  
BRIEF HISTORY :  
OTHER INVESTIGATION :  
REASON FOR TERMINATION :  
EXERCISE TOLERANCE :  
EXERCISE INDUCED ARRHYTHMIA :  
HAEMO RESPONSE :  
CHRONO RESPONSE :  
FINAL IMPRESSION :

*Negative for Inducible Atrial Fibrillation*

*[Signature]*

DR RAJENDRA BANSAL  
MBBS, MD



Holistic Health Care

# S. R. MEDICAL INSTITUTE & RESEARCH CENTRE

(A Unit of Katyayani Health Care Pvt. Ltd.)  
Lauries Complex, Namner Road, Near Sai Ka Takiya X-ing, AGRA-1  
Phone : (0562) 4301222 Mob.9359901993  
CIN: U85199UP1997PTC021892



## ULTRASOUND SCAN REPORT

Name –	Rahul Y /M	23-7-21
REF. BY –	B.O.B.	

- LIVER**                      Is normal in size. Parenchyma hypoechic.  
There are no hypo- or hyperechoic areas seen .  
Intrahepatic and extrahepatic vasculature and  
biliary system is normal . .
- G. B. –**                      is normal in size .No calculi or mass seen.  
  
C.B.D. is not dilated .no calculas or mass seen.
- KIDNEYS –**                Both kidney are normal in size , shape and location .  
It is of normal echogenicity. Corticomedullary junction and  
pelvicalyceal system are normal
- PANCREAS .**                Normal in size , shape and echotexture , Pancreatic duct is  
not dilated .
- SPLEEN –**                      Is normal in size .shape and echotexture.is normal. .
- U.B.**                              Is normal    No calculus seen .  
No retro-peritonal mass or Lymphadenopathy seen.  
No free fluid seen in peritoneal cavity..

**IMPRESSION -    No obvious abnormality seen**

e-mail : srhospital198@gmail.com    katyayanisr\_group@hotmail.com  
website: www.srhospital.org

Not valid for Medicolegal purpose

23-07-2021 10:54:52 AM

ID: 0427

Female <sup>Reddy</sup> Years

HR	:	77	bpm
P	:	104	ms
PR	:	157	ms
QRS	:	84	ms
QT/QTc	:	348/394	ms
P/ORS/ST	:	65/48/22	°
RV5/SV1	:	1.480/1.256	mV

Diagnosis Information:  
 Sinus Rhythm  
 \*\*\*Normal ECG\*\*\*

Report Confirmed by:

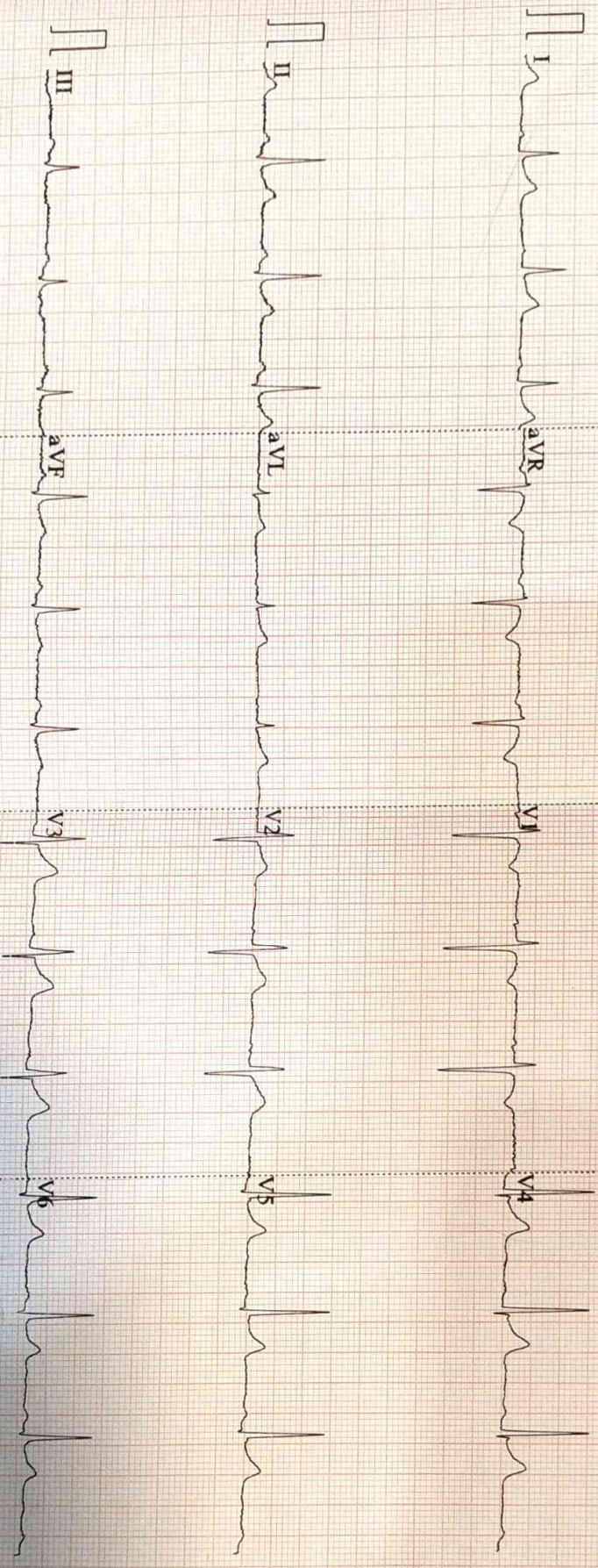

0.67-100Hz AC50 25mm/s 10mm/mV 4\*2.5s 77

V2.02 SEMIP V1.7 S R HOSPITAL, NAMNER ROAD, AGRA