



Reg No : 202201091430335 / OPD
 Name : Mrs. ANKITA KOSH
 Referred Dr : MEDIWHEEL

Sex / Age : Female / 33Y
 Reg Date : 22/01/2022 01:10 PM
 Report Date : 22/01/2022 02:08 PM

CLINICAL PATHOLOGY

Test Name	Result	Unit	Reference Range
URINE ANALYSIS REPORT			
Quantity	10	ml	
Colour	Pale Yellow		
Appearance	Clear		
Specific Gravity	1.010		
Chemical Examination			
Albumin	Absent		
Sugar	Absent		
Bile Pigments	Absent		
Urobilinogen	Normal		
Reaction	Acidic		
Acetone-Ketone	Negative		
Nitrite	Negative		
Microscopic Examination			
RBCs	Absent		
PUS Cells	1-2		
Epithelial Cells	2-3		
Casts	Absent		
Other Findings	NIL		

End of Report

S.V. Nadkarni

Dr Sangeeta Nadkarni
 Pathologist
 MD (PATH)
Dr. (Mrs.) Sangeeta V. Nadkarni
 Consultant Pathologist MD (Path.)
 MMC Reg No. 53839
 1, Indraprastha Chambers,
 Ground Floor, Opp. Kirloskar Kisan,
 Karve Road, Kothrud, Pune-411038
 Tel.: 8983777793 / 9763593646

Verified & Checked

- Transasia EMDESTINY 180 Fully Automated Random Access Clinical Chemistry Analyser • TMT • E.C.G. • Semi Automated Biochemistry Analyser Erba Chem 5 V2 Plus
- Automated Haematology Analyser Sysmex XP - 100 • Mispal 13 Nephelometer • Clinical Pathology • Microbiology • Cytology • Histopathology • Minividas Blue

ALL CREDIT AND DEBIT CARDS ACCEPTED.

HOME VISIT AVAILABLE BY APPOINTMENT

COLLECTION CENTRE 1 : 1, Varun Complex, Opp. Nimbalkar Horse Riding School,
 Off. Karve Road, Kothrud, Pune - 38. Ph. : 2545 7347, 8983 7777 92
 Timing : MONDAY TO SATURDAY : Morning : 8 am to 1 pm, Evening : 4 pm to 7 pm

COLLECTION CENTRE 2 : Bldg. No. 7, Health Care Clinic, Anandnagar,
 Paud Road, Kothrud, Pune - 38. Ph. : 8983 7777 95
 Timing : MONDAY TO SATURDAY : Morning : 8 am to 1 pm, Evening : 6 pm to 8 pm



SINCE 1994

NADKARNI

PATHOLOGY LABORATORY

Dr. Mrs. Sangeeta V. Nadkarni

Consulting Pathologist (MMC Reg. No. 53839)

Add Reg. No. : 1872/2000

E-mail : healthcare.nadkarni@gmail.com

Consultant Pathologist • SHASHWAT HOSPITAL



MAIN LABORATORY : 1, Indraprastha Chambers, Ground Floor, Near Amber Hall, Karve Road, Pune 411 038. Ph. : 97635 93646, 8983 7777 93 • Timings : Monday to Saturday 7 am to 8 pm

Reg No : 202201091430335 / OPD
 Name : Mrs. ANKITA KOSH
 Referred Dr : MEDIWHEEL

Sex / Age : Female / 33Y
 Reg Date : 22/01/2022 01:10 PM
 Report Date : 22/01/2022 02:08 PM

SPECIAL TEST

Test Name	Result	Unit	Reference Range
Thyroid Panel - I			
Serum T3 (Tri-Iodothyronine)	1.86	ng/mL	0.70 - 2.04 Pregnancy: 1st Trimester : 0.81 - 1.90 2nd Trimester: 1.00 - 2.60 3rd Trimester : 1.00 - 2.60
Serum T4 (Thyroxine)	10	ug/dL	5.5 - 12.5
Thyroid Stimulating Hormones (Ultra TSH)	1.88	uIU/mL	0.35 - 5.50 Pregnancy: 1st Trimester : 0.10 - 2.50 2nd Trimester: 0.20 - 3.00 3rd Trimester : 0.30 - 3.00

End of Report

25 YEARS
COMPLET

Dr Sangeeta Nadkarni
 Pathologist
 MD (PATH)

Dr. (Mrs.) Sangeeta V. Nadkarni
 Consultant Pathologist MD (Path.)
 MMC Reg No. 53839
 1, Indraprastha Chambers,
 Ground Floor, Opp. Kirloskar Kisan,
 Karve Road, Kothrud, Pune-411038
 Tel.: 8983777793 / 9763593646

Verified & Checked

- Transasia EMDESTINY 180 Fully Automated Random Access Clinical Chemistry Analyser • TMT • E.C.G. • Semi Automated Biochemistry Analyser Erba Chem 5 V2 Plus
- Automated Haematology Analyser Sysmex XP - 100 • Mispa I3 Nephelometer • Clinical Pathology • Microbiology • Cytology • Histopathology • Minividas Blue

ALL CREDIT AND DEBIT CARDS ACCEPTED.

HOME VISIT AVAILABLE BY APPOINTMENT

COLLECTION CENTRE 1 : 1, Varun Complex, Opp. Nimbalkar Horse Riding School,
 Off. Karve Road, Kothrud, Pune - 38. Ph. : 2545 7347, 8983 7777 92
 Timing : MONDAY TO SATURDAY : Morning : 8 am to 1 pm, Evening : 4 pm to 7 pm

COLLECTION CENTRE 2 : Bldg. No. 7, Health Care Clinic, Anandnagar,
 Paud Road, Kothrud, Pune - 38. Ph. : 8983 7777 95
 Timing : MONDAY TO SATURDAY : Morning : 8 am to 1 pm, Evening : 6 pm to 8 pm



SINCE 1994

NADKARNI PATHOLOGY LABORATORY

Dr. Mrs. Sangeeta V. Nadkarni

Consulting Pathologist (MMC Reg. No. 53839)

Add Reg. No. : 1872/2000

E-mail : healthcare.nadkarni@gmail.com

Consultant Pathologist • SHASHWAT HOSPITAL



MAIN LABORATORY : 1, Indraprastha Chambers, Ground Floor, Near Amber Hall, Karve Road, Pune 411 036. Ph. : 97635 93646, 8983 7777 93 • Timings : Monday to Saturday 7 am to 8 pm

Reg No : 202201091430335 / OPD

Name : Mrs. ANKITA KOSH

Referred Dr : MEDIWHEEL

Sex / Age : Female / 33Y

Reg Date : 22/01/2022 01:10 PM

Report Date : 22/01/2022 01:27 PM

BIOCHEMISTRY

Test Name	Result	Unit	Reference Range
HbA1C	5.1	%	Non Diabetic : 04 - 06 Excellent Control : 06 - 07 % Fair Control : 07 - 08 % Unsatisfactory : 08 - 10 % Poor Control: Above 10 %
Estimated Mean Glucose (eAg)	99.67	mg%	70 - 140

Interpretation :

Glycosylated Haemoglobin is accurate and true index of the " Mean Blood Glucose Level in the body for the previous 2-3 months. HbA1c is an indicator of glycemic control. HbA1c represent average glycemia over the past six to eight weeks. Glycation of hemoglobin occurs the entire 120 days life span of the red blood cell, but with in this 120 days. Recent glycemia has the largest influence on the HbA1c value. Clinical studies suggest that a patient in stable control will have 50% of their HbA1c formed in the month before sampling, 25% in the month before that, and the remaining 25% in months 2-4.

End of Report

SVNadkarni

Dr Sangeeta Nadkarni
Pathologist
MD (PATH)

Dr. (Mrs.) Sangeeta V. Nadkarni
Consultant Pathologist
MMC Reg.No.53839
1, Indraprastha Chambers,
Ground Floor, Opp. Kirloskar Kisan,
Karve Road, Kothrud, Pune-411038
Tel.: 8983777793 / 9763593646

Reviewed & Checked

Asia EMDESTINY 180 Fully Automated Random Access Clinical Chemistry Analyser • TMT • E.C.G. • Semi Automated Biochemistry Analyser Erba Chem 5 V2 Plus
Automated Haematology Analyser Sysmex XP - 100 • Mispal 13 Nephelometer • Clinical Pathology • Microbiology • Cytology • Histopathology • Minividas Blue

CREDIT AND DEBIT CARDS ACCEPTED.

COLLECTION CENTRE 1 : 1, Varun Complex, Opp. Nimbalkar Horse Riding School,
Off. Karve Road, Kothrud, Pune - 38. Ph. : 2545 7347, 8983 7777 92
MONDAY TO SATURDAY : Morning : 8 am to 1 pm, Evening : 4 pm to 7 pm

HOME VISIT AVAILABLE BY APPOINTMENT

COLLECTION CENTRE 2 : Bldg. No. 7, Health Care Clinic, Anandnagar,
Paud Road, Kothrud, Pune - 38. Ph. : 8983 7777 95
Timing : MONDAY TO SATURDAY : Morning : 8 am to 1 pm, Evening : 4 pm to 7 pm



SINCE 1994

NADKARNI PATHOLOGY LABORATORY

Dr. Mrs. Sangeeta V. Nadkarni

Consulting Pathologist (MMC Reg. No. 53839)

Add Reg. No. : 1872/2000

E-mail : healthcare.nadkarni@gmail.com

Consultant Pathologist • SHASHWAT HOSPITAL



MAIN LABORATORY : 1, Indraprastha Chambers, Ground Floor, Near Amber Hall, Karve Road, Pune 411 038. Ph. : 97635 93646, 8983 7777 93 • Timings : Monday to Saturday 7 am to 8 pm

Reg No : 202201091430335 / OPD

Name : Mrs. ANKITA KOSH

Referred Dr : MEDIWHEEL

Sex / Age : Female / 33Y

Reg Date : 22/01/2022 01:10 PM

Report Date : 22/01/2022 01:27 PM

BIOCHEMISTRY

Test Name	Result	Unit	Reference Range
GGTP			
Gamma GT (GGTP)	20	u/l	05 -50
Method	5-amino-2-nitrobenzoate		

Interpretation :

Gamma glutamyl transferase (GGTP) is an enzyme found in cell membranes of many tissues mainly in the liver, kidney, and pancreas. It is also found in other tissues including intestine, spleen, heart, brain, and seminal vesicles. The highest concentration is in the kidney, but the liver is considered the source of normal enzyme activity.

End of Report*S.V. Nadkarni*

Dr Sangeeta Nadkarni
Pathologist
MD (PATH)

Dr. (Mrs.) Sangeeta V. Nadkarni
Consultant Pathologist MD (Path.)
MMC Reg No. 53839
1, Indraprastha Chambers,
Ground Floor, Opp. Kirloskar Kisan,
Karve Road, Kothrud, Pune-411038
Tel.: 8983777793 / 9763593646

Verified & Checked

- Transasia EMDESTINY 180 Fully Automated Random Access Clinical Chemistry Analyser • TMT • E.C.G. • Semi Automated Biochemistry Analyser Erba Chem 5 V2 Plus
- Automated Haematology Analyser Sysmex XP - 100 • Mispa I3 Nephelometer • Clinical Pathology • Microbiology • Cytology • Histopathology • Minividas Blue

ALL CREDIT AND DEBIT CARDS ACCEPTED.**HOME VISIT AVAILABLE BY APPOINTMENT**

COLLECTION CENTRE 1 : 1, Varun Complex, Opp. Nimbalkar Horse Riding School,
Off. Karve Road, Kothrud, Pune - 38. Ph. : 2545 7347, 8983 7777 92
Timing : MONDAY TO SATURDAY : Morning : 8 am to 1 pm, Evening : 4 pm to 7 pm

COLLECTION CENTRE 2 : Bldg. No. 7, Health Care Clinic, Anandnagar,
Paud Road, Kothrud, Pune - 38. Ph. : 8983 7777 95
Timing : MONDAY TO SATURDAY : Morning : 8 am to 1 pm, Evening : 6 pm to 8 pm



SINCE 1994

NADKARNI PATHOLOGY LABORATORY

Dr. Mrs. Sangeeta V. Nadkarni

Consulting Pathologist (MMC Reg. No. 53839)

Add Reg. No. : 1872/2000

E-mail : healthcare.nadkarni@gmail.com

Consultant Pathologist • SHASHWAT HOSPITAL



MAIN LABORATORY : 1, Indraprastha Chambers, Ground Floor, Near Amber Hall, Karve Road, Pune 411 038. Ph. : 97635 93646, 8983 7777 93 • Timings : Monday to Saturday 7 am to 8 pm

Reg No : 202201091430335 / OPD
 Name : Mrs. ANKITA KOSH
 Referred Dr : MEDIWHEEL

Sex / Age : Female / 33Y
 Reg Date : 22/01/2022 01:10 PM
 Report Date : 22/01/2022 01:27 PM

BIOCHEMISTRY

Test Name	Result	Unit	Reference Range
LIPID PROFILE			
S. Cholesterol	148	mg/dl	Desirable Chol:200mg/dl ,Borderline Chol:200-239mg/dl High Chol: >240mg/dl
S. Triglycerides	114	mg/dl	Upto 190
HDL Cholesterol	49	mg/dL	30 - 70
LDL Cholesterol	76.2	mg/dl	Upto 150
VLDL Cholesterol	22.8	mg/dL	07 to 35
S.Cholesterol/HDL Ratio	3.02		< 5.0
LDL Chole/HDL Chole	1.56		LOW RISK - 0.5 To 3.0 MODERATE RISK - 3.0 TO 6.0 HIGH RISK - >6.0
S.Triglycerides/HDL Chole	2.33		Desirable : < 3.00

Note :

Cholesterol : CHOD PAP; HDL Cholesterol: Direct ; LDL:Direct Measurement ; Triglycerides :GPO;
 (**The Above Reference range is Desirable/Optimal Range)

End of Report

S. Nadkarni
Dr Sangeeta Nadkarni
 Pathologist
 MD (PATH)

Dr. (Mrs.) Sangeeta V. Nadkarni
 Consultant Pathologist MD (Path.)
 MMC Reg No.53839
 1, Indraprastha Chambers,
 Ground Floor, Opp Kirloskar Kisan,
 Karve Road, Kothrud, Pune-411038
 Tel.: 8983777793 / 9763593646

Verified & Checked

- Transasia EMDESTINY 180 Fully Automated Random Access Clinical Chemistry Analyser • TMT • E.C.G. • Semi Automated Biochemistry Analyser Erba Chem 5 V2 Plus
- Automated Haematology Analyser Sysmex XP - 100 • Mispa i3 Nephelometer • Clinical Pathology • Microbiology • Cytology • Histopathology • Minividas Blue

ALL CREDIT AND DEBIT CARDS ACCEPTED.**HOME VISIT AVAILABLE BY APPOINTMENT**

COLLECTION CENTRE 1 : 1, Varun Complex, Opp. Nimbalkar Horse Riding School,
 Off. Karve Road, Kothrud, Pune - 38. Ph. : 2545 7347, 8983 7777 92
 Timing : MONDAY TO SATURDAY : Morning : 8 am to 1 pm, Evening : 4 pm to 7 pm

COLLECTION CENTRE 2 : Bldg. No. 7, Health Care Clinic, Anandnagar,
 Paud Road, Kothrud, Pune - 38. Ph. : 8983 7777 95
 Timing : MONDAY TO SATURDAY : Morning : 8 am to 1 pm, Evening : 6 pm to 8 pm



SINCE 1994

NADKARNI PATHOLOGY LABORATORY

Dr. Mrs. Sangeeta V. Nadkarni

Consulting Pathologist (MMC Reg. No. 53839)

Add Reg. No. : 1872/2000

E-mail : healthcare.nadkarni@gmail.com

Consultant Pathologist • SHASHWAT HOSPITAL



MAIN LABORATORY : 1, Indraprastha Chambers, Ground Floor, Near Amber Hall, Karve Road, Pune 411 038. Ph. : 97635 93646, 8983 7777 93 • Timings : Monday to Saturday 7 am to 8 pm

Reg No : 202201091430335 / OPD
Name : Mrs. ANKITA KOSH
Referred Dr : MEDIWHEEL

Sex / Age : Female / 33Y
Reg Date : 22/01/2022 01:10 PM
Report Date : 22/01/2022 01:27 PM

BIOCHEMISTRY

Test Name	Result	Unit	Reference Range
Liver Function Test			
Bilirubin- Total	0.89	mg/dl	0.1 - 1.2
Bilirubin- Direct	0.51	mg/dL	0.0 - 0.4
Bilirubin- Indirect	0.38	mg/dL	0.1 - 0.8
SGPT	11.0	IU/L	05 - 40
SGOT	21.0	IU/L	05 - 40
Alkaline Phosphatase	139	IU/L	Female : 42 -98 Child : 54 -369 Neo: 54-369
Total Proteins	7.1	gm/dl	6.0-8.0
Serum Albumin	3.8	gm/dl	3.2 -5.5
Serum Globulin	3.3	gm/dl	2.3 -3.5
A/G ratio	1.15		1.0 -2.3

End of Report

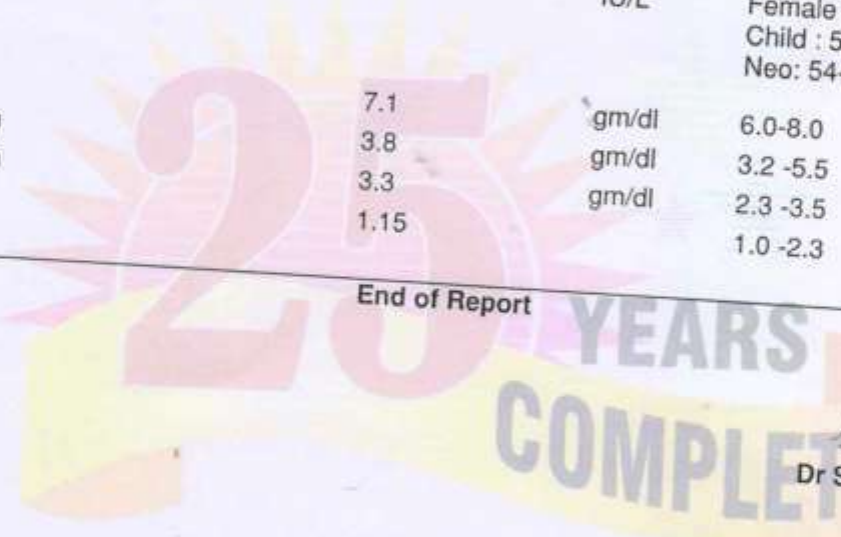

S. Nadkarni
Dr Sangeeta Nadkarni
Pathologist
MD (PATH)

Dr. (Mrs.) Sangeeta V. Nadkarni
Consultant Pathologist MD (Path.)
MMC Reg.No.53839
1, Indraprastha Chambers,
Ground Floor, Opp. Kirloskar Kisan,
Karve Road, Kothrud, Pune-411038
Tel.: 8983777793 / 9763593646

Verified & Checked
Transasia EMDESTINY 180 Fully Automated Random Access Clinical Chemistry Analyser • TMT • E.C.G. • Semi Automated Biochemistry Analyser Erba Chem 5 V2 Plus
Automated Haematology Analyser Sysmex XP - 100 • Mispa I3 Nephelometer • Clinical Pathology • Microbiology • Cytology • Histopathology • Minividas Blue

CREDIT AND DEBIT CARDS ACCEPTED.

HOME VISIT AVAILABLE BY APPOINTMENT

COLLECTION CENTRE 1 : 1, Varun Complex, Opp. Nimbalkar Horse Riding School,
Off. Karve Road, Kothrud, Pune - 38. Ph. : 2545 7347, 8983 7777 92
Timing : MONDAY TO SATURDAY : Morning : 8 am to 1 pm, Evening : 4 pm to 7 pm

COLLECTION CENTRE 2 : Bldg. No. 7, Health Care Clinic, Anandnagar,
Paud Road, Kothrud, Pune - 38. Ph. : 8983 7777 95
Timing : MONDAY TO SATURDAY : Morning : 8 am to 1 pm, Evening : 6 pm to 8 pm



SINCE 1994

NADKARNI

PATHOLOGY LABORATORY

Dr. Mrs. Sangeeta V. Nadkarni

Consulting Pathologist (MMC Reg. No. 53839)

Add Reg. No. : 1872/2000

E-mail : healthcare.nadkarni@gmail.com

Consultant Pathologist • SHASHWAT HOSPITAL



MAIN LABORATORY : 1, Indraprastha Chambers, Ground Floor, Near Amber Hall, Karve Road, Pune 411 038. Ph. : 97635 93646, 8983 7777 93 • Timings : Monday to Saturday 7 am to 8 pm

Reg No : 202201091430335 / OPD
 Name : Mrs. ANKITA KOSH
 Referred Dr : MEDIWHEEL

Sex / Age : Female / 33Y
 Reg Date : 22/01/2022 01:10 PM
 Report Date : 22/01/2022 01:27 PM

BIOCHEMISTRY

Test Name	Result	Unit	Reference Range
Blood Urea			
Blood Urea	23	mg/dl	13 - 45
Blood Urea Nitrogen	10.74	mg/dl	10 - 20
Serum Creatinine			
Serum Creatinine	1.05	mg/dl	0.6 to 1.4
Serum Uric Acid			
Serum Uric Acid	3.9	mg/dl	2.5 to 7.2

End of Report

S. Nadkarni

Dr Sangeeta Nadkarni
 Pathologist
 MD (PATH)

Dr. (Mrs.) Sangeeta V. Nadkarni
 Consultant Pathologist MD (Path.)
 MMC Reg.No.53839

1, Indraprastha Chambers,
 Ground Floor, Opp Kirloskar Kisan,
 Karve Road, Kothrud, Pune-411038
 Tel.: 8983777793 / 9763593646

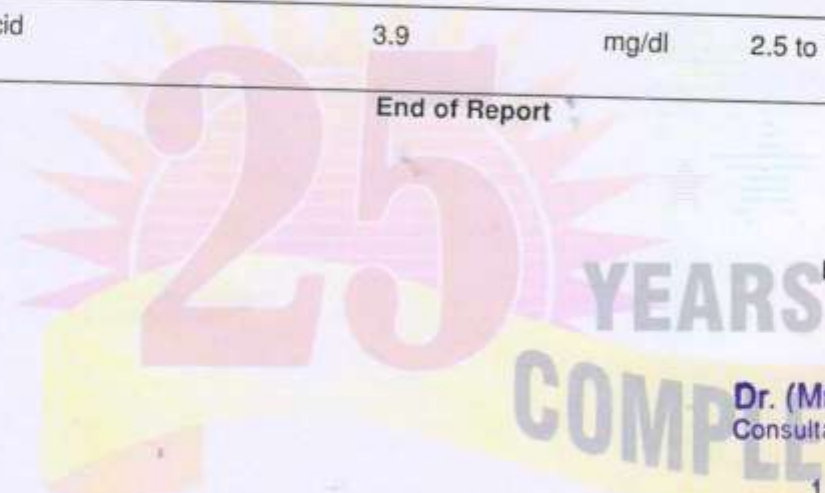

Verified & Checked

- Transasia EMDESTINY 180 Fully Automated Random Access Clinical Chemistry Analyser • TMT • E.C.G. • Semi Automated Biochemistry Analyser Erba Chem 5 V2 Plus
- Automated Haematology Analyser Sysmex XP - 100 • Mispa I3 Nephelometer • Clinical Pathology • Microbiology • Cytology • Histopathology • Minividas Blue

ALL CREDIT AND DEBIT CARDS ACCEPTED.

HOME VISIT AVAILABLE BY APPOINTMENT

COLLECTION CENTRE 1 : 1, Varun Complex, Opp. Nimbalkar Horse Riding School,
 Off. Karve Road, Kothrud, Pune - 38. Ph. : 2545 7347, 8983 7777 92
 Timing : MONDAY TO SATURDAY : Morning : 8 am to 1 pm, Evening : 4 pm to 7 pm

COLLECTION CENTRE 2 : Bldg. No. 7, Health Care Clinic, Anandnagar,
 Paud Road, Kothrud, Pune - 38. Ph. : 8983 7777 95
 Timing : MONDAY TO SATURDAY : Morning : 8 am to 1 pm, Evening : 6 pm to 8 pm



SINCE 1994

NADKARNI

PATHOLOGY LABORATORY

Dr. Mrs. Sangeeta V. Nadkarni

Consulting Pathologist (MMC Reg. No. 53839)

Add Reg. No. : 1672/2000

E-mail : healthcare.nadkarni@gmail.com

Consultant Pathologist • SHASHWAT HOSPITAL



MAIN LABORATORY : 1, Indraprastha Chambers, Ground Floor, Near Amber Hall, Karve Road, Pune 411 038. Ph. : 97635 93646, 8983 7777 93 • Timings : Monday to Saturday 7 am to 8 pm

Reg No : 202201091430335 / OPD
Name : Mrs. ANKITA KOSH
Referred Dr : MEDIWHEEL

Sex / Age : Female / 33Y
Reg Date : 22/01/2022 01:10 PM
Report Date : 22/01/2022 01:35 PM

HAEMATOLOGY

Test Name	Result	Unit	Reference Range
Blood Group			
ABO Type	O		
Rh (D) Type	POSITIVE		

End of Report

Dr Sangeeta Nadkarni
Pathologist
MD (PATH)

Dr. (Mrs.) Sangeeta V. Nadkarni
Consultant Pathologist MD (Path.)
MMC Reg No.53839

1, Indraprastha Chambers,
Ground Floor, Opp. Kirloskar Kisan,
Karve Road, Kothrud, Pune-411038
Tel.: 8983777793 / 9763593646



Verified & Checked

- Transasia EMDESTINY 180 Fully Automated Random Access Clinical Chemistry Analyser • TMT • E.C.G. • Semi Automated Biochemistry Analyser Erba Chem 5 V2 Plus
- Automated Haematology Analyser Sysmex XP - 100 • Mispal 13 Nephelometer • Clinical Pathology • Microbiology • Cytology • Histopathology • Minividas Blue

ALL CREDIT AND DEBIT CARDS ACCEPTED.

HOME VISIT AVAILABLE BY APPOINTMENT

COLLECTION CENTRE 1 : 1, Varun Complex, Opp. Nimbalkar Horse Riding School,
Off. Karve Road, Kothrud, Pune - 38. Ph. : 2545 7347, 8983 7777 92
Timing : MONDAY TO SATURDAY : Morning : 8 am to 1 pm, Evening : 4 pm to 7 pm

COLLECTION CENTRE 2 : Bldg. No. 7, Health Care Clinic, Anandnagar,
Paud Road, Kothrud, Pune - 38. Ph. : 8983 7777 95
Timing : MONDAY TO SATURDAY : Morning : 8 am to 1 pm, Evening : 6 pm to 8 pm



SINCE 1994

NADKARNI PATHOLOGY LABORATORY

Dr. Mrs. Sangeeta V. Nadkarni

Consulting Pathologist (MMC Reg. No. 53839)

Add Reg. No. : 1872/2000

E-mail : healthcare.nadkarni@gmail.com

Consultant Pathologist • SHASHWAT HOSPITAL



MAIN LABORATORY : 1, Indraprastha Chambers, Ground Floor, Near Amber Hall, Karve Road, Pune 411 036. Ph. : 97635 93646, 8983 7777 93 • Timings : Monday to Saturday 7 am to 8 pm

Reg No : 202201091430335 / OPD
Name : Mrs. ANKITA KOSH
Referred Dr : MEDIWHEEL

Sex / Age : Female / 33Y
Reg Date : 22/01/2022 01:10 PM
Report Date : 22/01/2022 05:25 PM

BIOCHEMISTRY

Test Name	Result	Unit	Reference Range
Blood Sugar Fasting and Post Prandial			
Blood Sugar Fasting	86	mg/dl	70 - 110
Urine Sugar Fasting	Absent		Absent
Blood Sugar Post Prandial	98	mg/dl	Upto 140

End of Report

Dr Sangeeta Nadkarni
Pathologist
MD (PATH)

Dr. (Mrs.) Sangeeta V. Nadkarni
Consultant Pathologist MD (Path.)
MMC Reg No.53839
1, Indraprastha Chambers,
Ground Floor, Opp. Kirloskar Kisan,
Karve Road, Kothrud, Pune-411038
Tel.: 8983777793 / 9763593646



25 YEARS
COMPLETION

Verified & Checked

- Transasia EMDESTINY 180 Fully Automated Random Access Clinical Chemistry Analyser • TMT • E.C.G. • Semi Automated Biochemistry Analyser Erba Chem 5 V2 Plus
- Automated Haematology Analyser Sysmex XP - 100 • Mispa I3 Nephelometer • Clinical Pathology • Microbiology • Cytology • Histopathology • Minividas Blue

ALL CREDIT AND DEBIT CARDS ACCEPTED.

HOME VISIT AVAILABLE BY APPOINTMENT

COLLECTION CENTRE 1 : 1, Varun Complex, Opp. Nimbalkar Horse Riding School,
Off. Karve Road, Kothrud, Pune - 38. Ph. : 2545 7347, 8983 7777 92
Timing : MONDAY TO SATURDAY : Morning : 8 am to 1 pm, Evening : 4 pm to 7 pm

COLLECTION CENTRE 2 : Bldg. No. 7, Health Care Clinic, Anandnagar,
Paud Road, Kothrud, Pune - 38. Ph. : 8983 7777 95
Timing : MONDAY TO SATURDAY : Morning : 8 am to 1 pm, Evening : 6 pm to 8 pm



SINCE 1994
NADKARNI
PATHOLOGY LABORATORY

Dr. Mrs. Sangeeta V. Nadkarni
 Consulting Pathologist (MMC Reg. No. 53839)
 Add Reg. No. : 1872/2000
 E-mail : healthcare.nadkarni@gmail.com
 Consultant Pathologist • SHASHWAT HOSPITAL



MAIN LABORATORY : 1, Indraprastha Chambers, Ground Floor, Near Amber Hall, Karve Road, Pune 411 038. Ph. : 97635 93646, 8983 7777 93 • Timings : Monday to Saturday 7 am to 8 pm

Reg No : 202201091430335 / OPD
 Name : Mrs. ANKITA KOSH
 Referred Dr : MEDIWHEEL

Sex / Age : Female / 33Y
 Reg Date : 22/01/2022 01:10 PM
 Report Date : 22/01/2022 01:39 PM

HAEMATOLOGY

Test Name	Result	Unit	Reference Range
HAEMOGRAM ON CELL COUNTER			
HAEMOGLOBIN	12.9	gm/dl	12-16
RBC COUNT	4.4	mill/cmm	4.5 - 6.5
PACKED CELL VOLUME (PCV)	37	%	32 - 47
MCV	83.52	fL	82 - 98
MCH	29.12	pgms	27 - 33
MCHC	34.86	%	32 - 36
Total WBC count	9400	/cmm	4500- 11000
Differential Leucocytes Counts			
Neutrophil	63	%	50 - 70
Lymphocytes	34	%	20 - 40
Monocytes	01	%	00 - 12
Eosinophils	02	%	02 - 06
Platelet Count	230000	/cmm	150000 - 450000
RBC Morphology	NORMOCYTIC & NORMOCHROMIC		
WBC Morphology	NO WBC ABNORMALITY SEEN		
Platelet Morphology	PLATELETS ARE ADEQUATE		
Peripheral Smear Examination	NEGATIVE FOR MALARIAL PARASITE		
E.S.R.	06		M : 0 mm to 7 mm F : 0 mm to 15 mm (by Wintrobe's)
Instrument Used	Fully Automated Biosystem Cell Counter SYSMEX XP-100		

End of Report

S.V. Nadkarni

Dr Sangeeta Nadkarni
 Pathologist

Dr. (Mrs.) Sangeeta V. Nadkarni
 MD (PATH)
 Consultant Pathologist
 MMC Reg No. 53839

1, Indraprastha Chambers,
 Ground Floor, Opp. Kirloskar Kisan,
 Karve Road, Kothrud, Pune-411038
 Tel.: 8983777793 / 9763593646

Reviewed & Checked
 Siasia EMDESTINY 180 Fully Automated Random Access Clinical Chemistry Analyser • TMT • E.C.G. • Semi Automated Biochemistry Analyser Erba Chem 5 V2 Plus
 Fully Automated Haematology Analyser Sysmex XP - 100 • Mispal 13 Nephelometer • Clinical Pathology • Microbiology • Cytology • Histopathology • Minividas Blue

CREDIT AND DEBIT CARDS ACCEPTED.

HOME VISIT AVAILABLE BY APPOINTMENT

COLLECTION CENTRE 1 : 1, Varun Complex, Opp. Nimbalkar Horse Riding School,
 Off. Karve Road, Kothrud, Pune - 38. Ph. : 2545 7347, 8983 7777 92
 Timing : MONDAY TO SATURDAY : Morning : 8 am to 1 pm, Evening : 4 pm to 7 pm

COLLECTION CENTRE 2 : Bldg. No. 7, Health Care Clinic, Anandnagar,
 Paud Road, Kothrud, Pune - 38. Ph. : 8983 7777 95
 Timing : MONDAY TO SATURDAY : Morning : 8 am to 1 pm, Evening : 6 pm to 8 pm

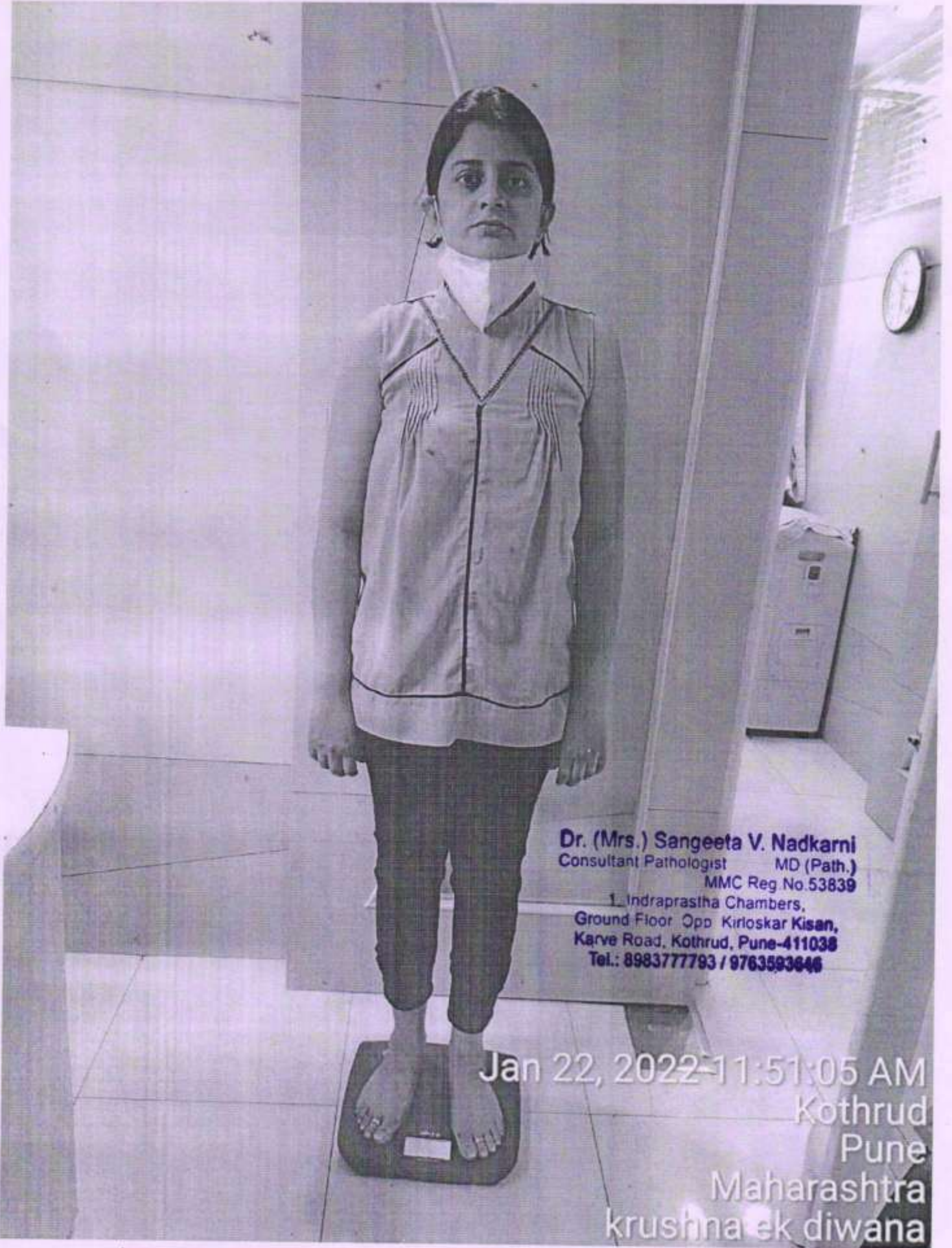

Dr. (Mrs.) Sangeeta V. Nadkarni
Consultant Pathologist MD (Path.)
MMC Reg No. 53839
1, Indraprastha Chambers,
Ground Floor Opp Kirtoskar Kisan,
Karve Road, Kothrud, Pune-411038
Tel.: 898377793 / 9763593646

Jan 22, 2022 11:51:05 AM
Kothrud
Pune
Maharashtra
krushna ek diwana

NADKARNI PATHOLOGY LABORATORY

PATIENT ID : 750/2022 HEIGHT : 159 Cm WEIGHT : 55.00 Kg

Linked Median Report

January 22, 2022 11:22 am
Report time : 11:37 am

PROTOCOL : BRUCE
STAGE : Recovery
ST Levels (mm) / ST Slope (mV/s) measured at 80 ms Post J

PHASE TIME : 07:01
STAGE DURATION : 06:00
HR : 108 bpm
QRS Lead : V5
SPEED : 0.0 kmph
GRADE : 0.0
BP : 110 / 80 mmHg
METS : 1.00

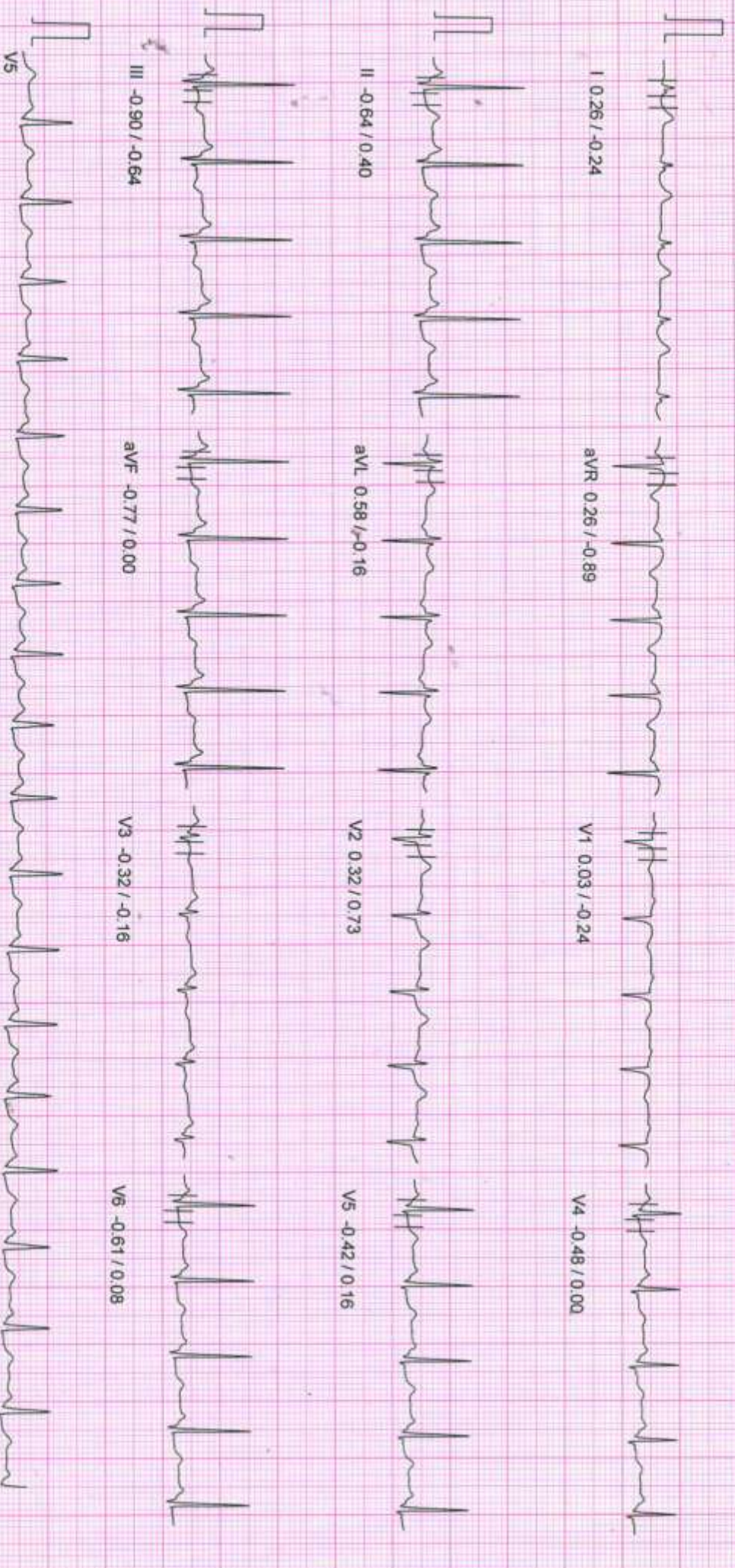

NADKARNI PATHOLOGY LABORATORY

PATIENT ID : 750/2022 HEIGHT : 159 Cm WEIGHT : 55.00 Kg
 PATIENT NAME : Mrs Ankita Kosh 33/F

Linked Median Report

January 22, 2022 11:22 am
 Report time 11:34 am

PROTOCOL : BRUCE
 STAGE : Recovery
 ST Levels (mm) / ST Slope (mV/s) measured at 80 ms Post J

PHASE TIME : 07:01 SPEED: 0.0 kmph
 STAGE DURATION : 03:00 GRADE: 0.0
 HR : 119 bpm BP : 120 / 80 mmHg
 QRS Lead : V5 METs : 1.00

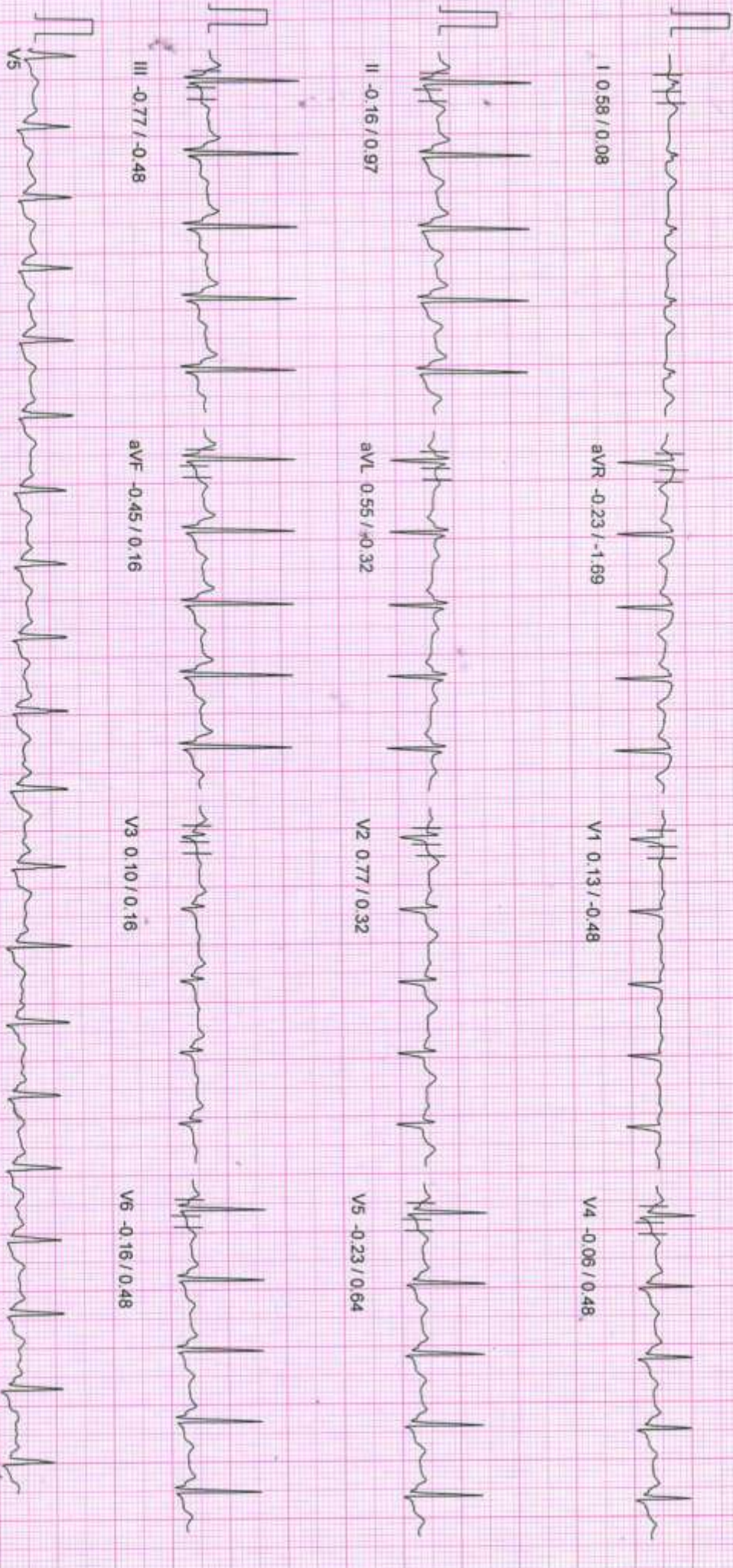

NADKARNI PATHOLOGY LABORATORY

PATIENT ID : 750/2022 HEIGHT : 159 Cm WEIGHT : 55.00 Kg

PATIENT NAME : Mrs Ankita Kosh 33/F

Linked Median Report

PROTOCOL : BRUCE

STAGE : Recovery

ST Levels (mm) / ST Slope (mV/s) measured at 80 ms Post J

January 22, 2022 11:22 am
 Report time : 11:32 am
 PHASE TIME : 07:01
 STAGE DURATION : 01:00
 HR : 149 bpm
 QRS Lead : V5
 SPEED: 0.0 kmph
 GRADE: 0.0
 BP : 140 / 80 mmHg
 METS : 100

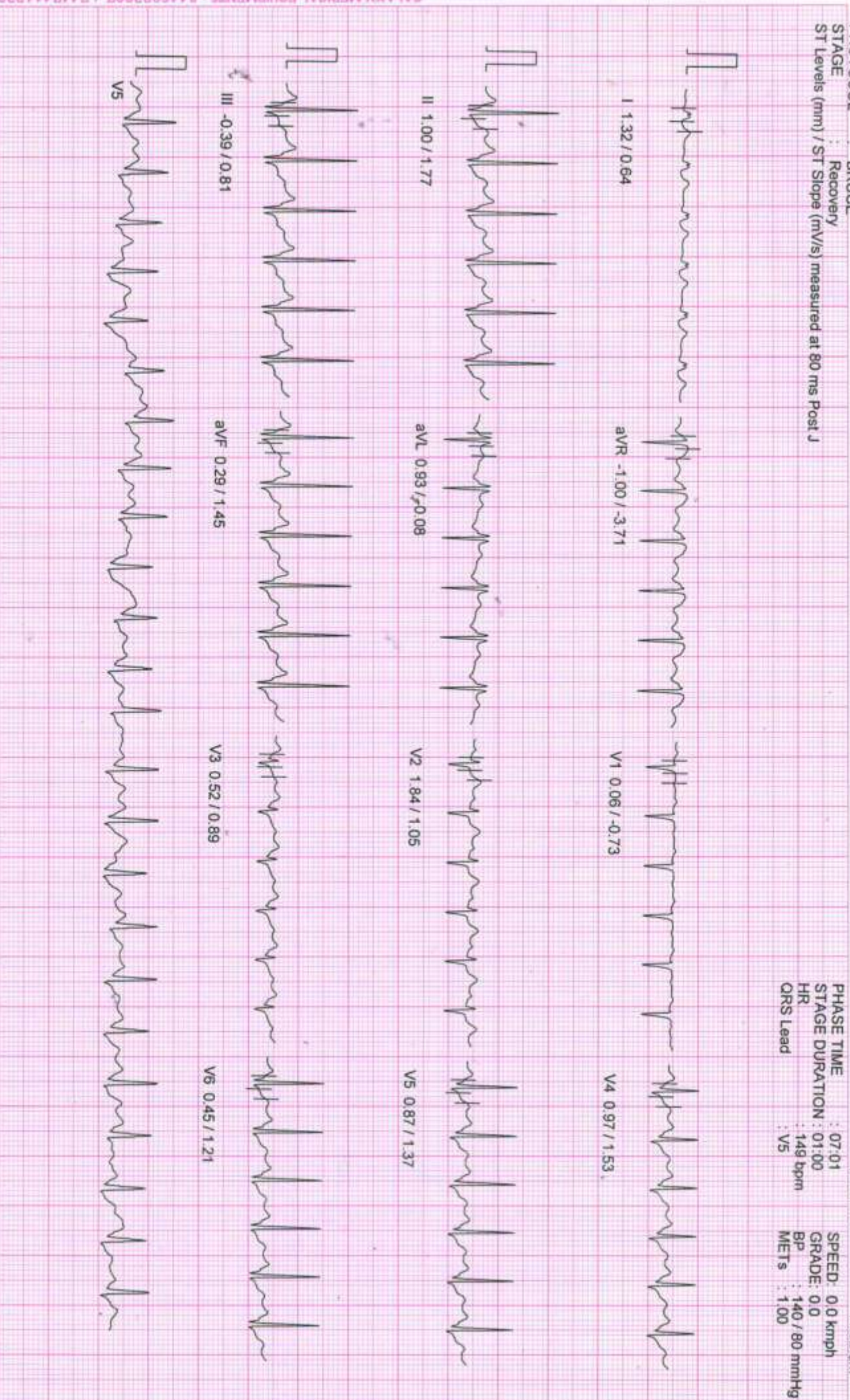

NADKARNI PATHOLOGY LABORATORY

PATIENT ID : 750/2022 HEIGHT : 159 Cm WEIGHT : 55.00 Kg
 PATIENT NAME : Mrs Ankita Kosh 33/F

Linked Median Report

January 22, 2022 11:22 am
 Report time : 11:31 am

PROTOCOL : BRUCE
 STAGE : Peak Exercise
 ST Levels (mm) / ST Slope (mV/s) measured at 80 ms Post J

PHASE TIME : 07:01 SPEED: 5.5 kmph
 STAGE DURATION : 01:01 GRADE: 14.0
 HR : 183 bpm BP : 150 / 80 mmHg
 QRS Lead : V5 METs : 9.10

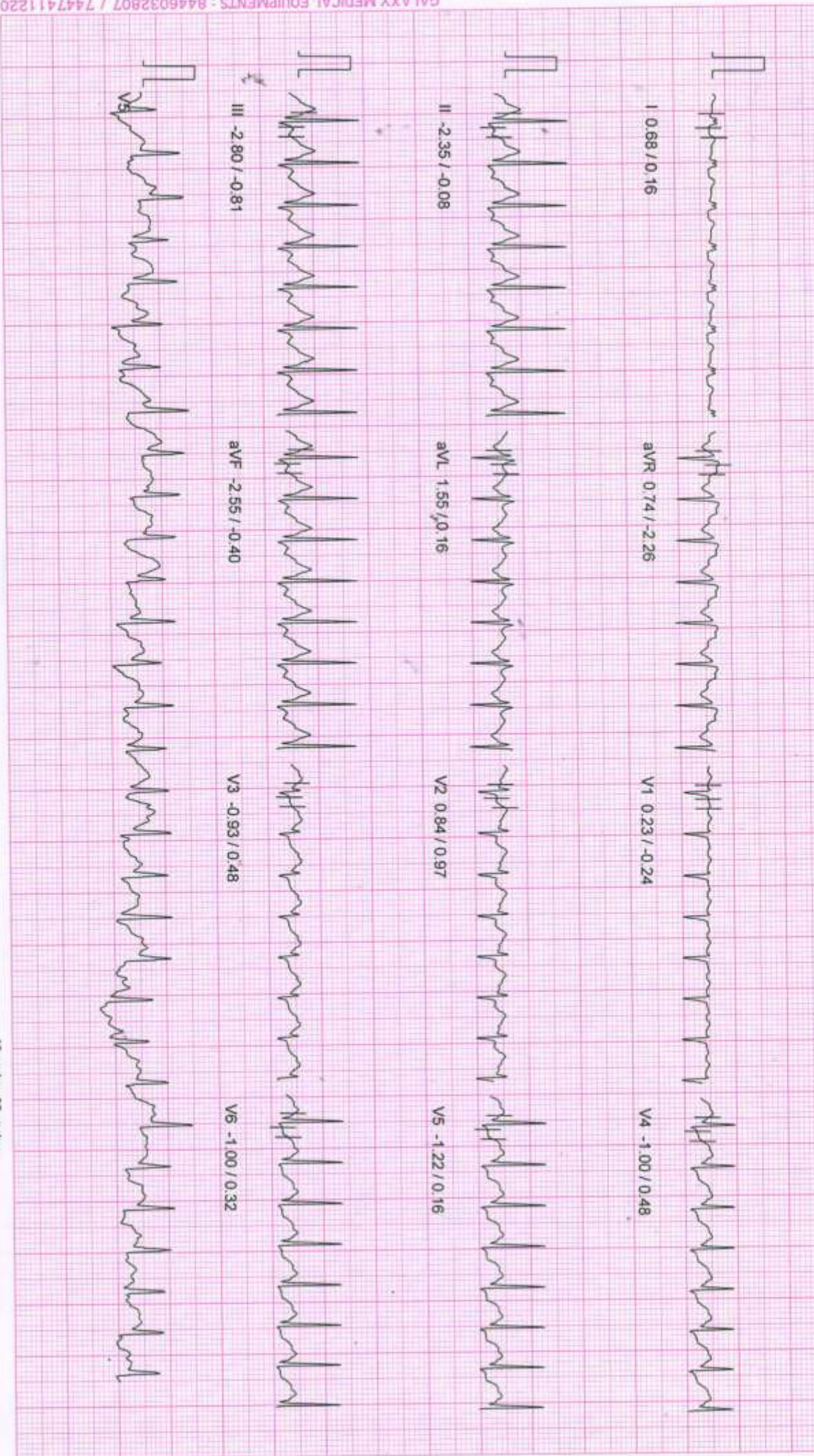

NADKARNI PATHOLOGY LABORATORY

PATIENT ID : 750/2022 HEIGHT : 159 Cm WEIGHT : 55.00 Kg
 PATIENT NAME : Mrs Ankita Kosh 33/F

Linked Median Report

January 22, 2022 11:22 am
 Report time : 11:30 am

PROTOCOL : BRUCE
 STAGE : Exercise Stage 2
 ST Levels (mm) / ST Slope (mV/s) measured at 80 ms Post J

PHASE TIME	: 06:00	SPEED	: 4.0 kmph
STAGE DURATION	: 03:00	GRADE	: 12.0
HR	: 160 bpm	BP	: 120 / 80 mmHg
QRS Lead	: V5	METS	: 8.00

I 0.26 / 0.08

aVR 1.84 / 0.24

V1 0.84 / 0.81

V4 -1.16 / 1.13.

II -3.48 / -1.69

aVL 2.55 / 0.08

V2 0.90 / 1.21

V5 -1.39 / 0.89

III -4.03 / -3.30

aVF -3.74 / -2.74

V3 -0.97 / 0.56

V6 -1.03 / 1.05

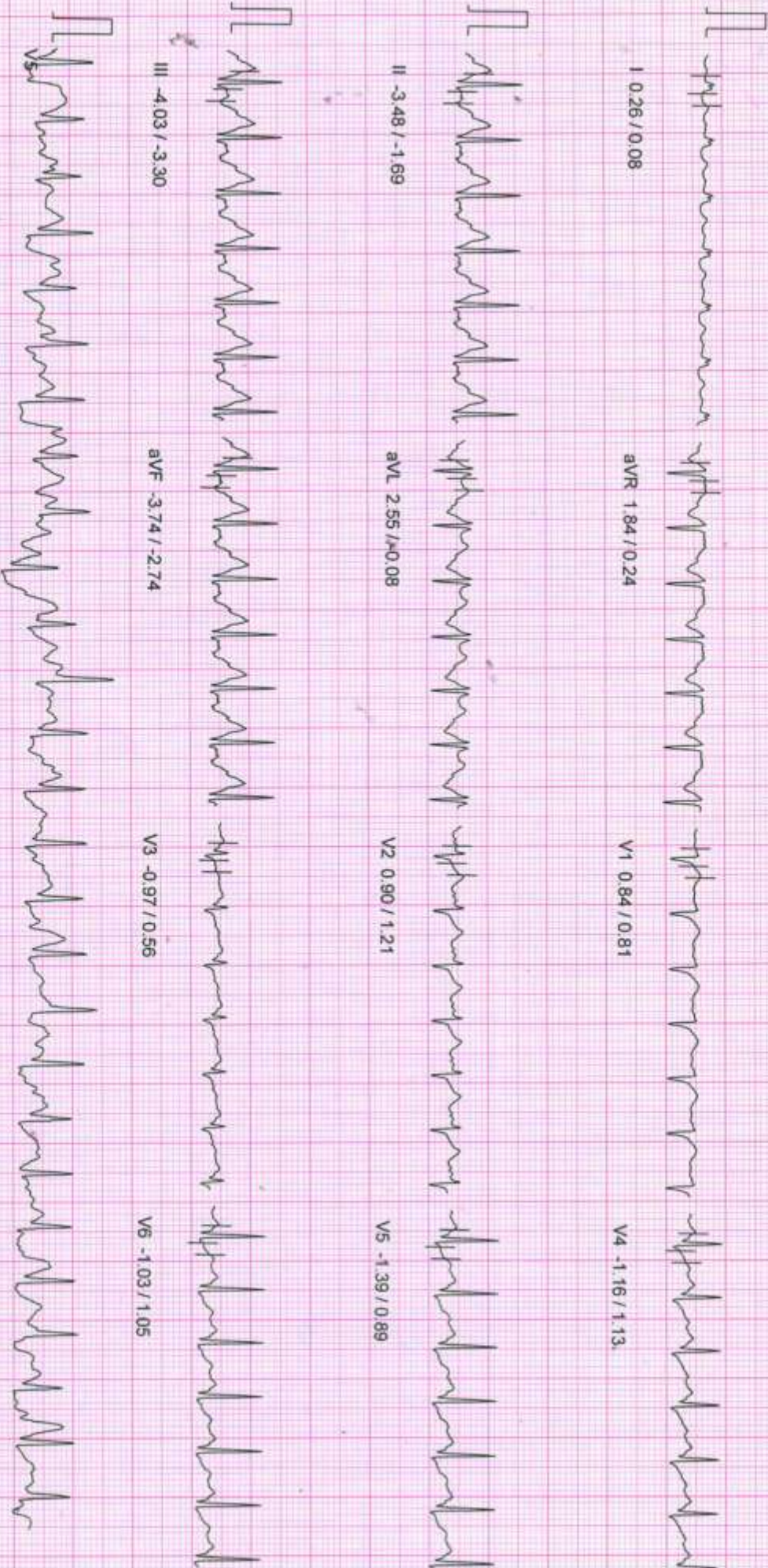

NADKARNI PATHOLOGY LABORATORY

PATIENT ID : 750/2022 HEIGHT : 159 Cm WEIGHT : 55.00 Kg

Linked Median Report

PATIENT NAME : Mrs Ankita Kosh 33/F

January 22, 2022 11:22 am
Report time : 11:27 am

PROTOCOL : BRUCE
STAGE : Exercise Stage 1
ST Levels (mm) / ST Slope (mV/s) measured at 80 ms Post J

PHASE TIME : 03:00
STAGE DURATION : 03:00
HR : 139 bpm
QRS Lead : V5
SPEED : 2.7 kmph
GRADE : 10.0
BP : 110 / 80 mmHg
METS : 5.70



aVR 0.52 / -0.48

V1 -0.06 / -0.48

V4 -0.90 / 0.16



aVL 0.71 / 0.08

V2 -0.13 / -0.32

V5 -0.84 / 0.40



aVF -1.22 / -0.08

V3 -1.00 / -0.89

V6 -1.03 / -0.08

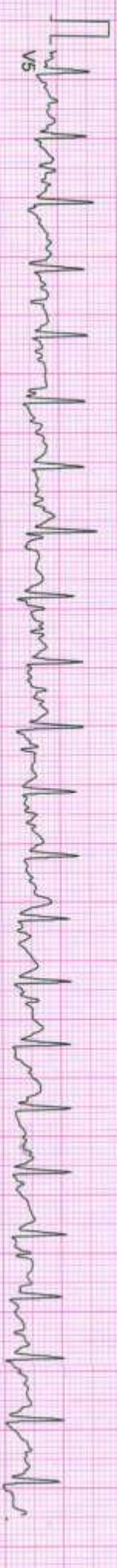

GALAXY MEDICAL EQUIPMENT 8446032807 / 7447411220

100 Hz

10mm/mv, 25mm/sec

NASAN (C) ST-Win Standard BL 6.91, Unit Ver 4.10

NADKARNI PATHOLOGY LABORATORY

PATIENT ID : 750/2022 HEIGHT : 159 Cm WEIGHT : 55.00 Kg
 PATIENT NAME : Mrs Ankita Kosh 33/F

Linked Median Report

January 22, 2022 11:22 am
 Report time : 11:24 am

PROTOCOL : BRUCE
 STAGE : Wait For Exercise
 ST Levels (mm) / ST Slope (mVs) measured at 80 ms Post J

PHASE TIME : 02:02
 STAGE DURATION : 00:00
 HR : 92 bpm
 QRS Lead : V5
 SPEED: 0.0 kmph
 GRADE: 0.0
 BP : 110 / 80 mmHg
 METs : 3.40

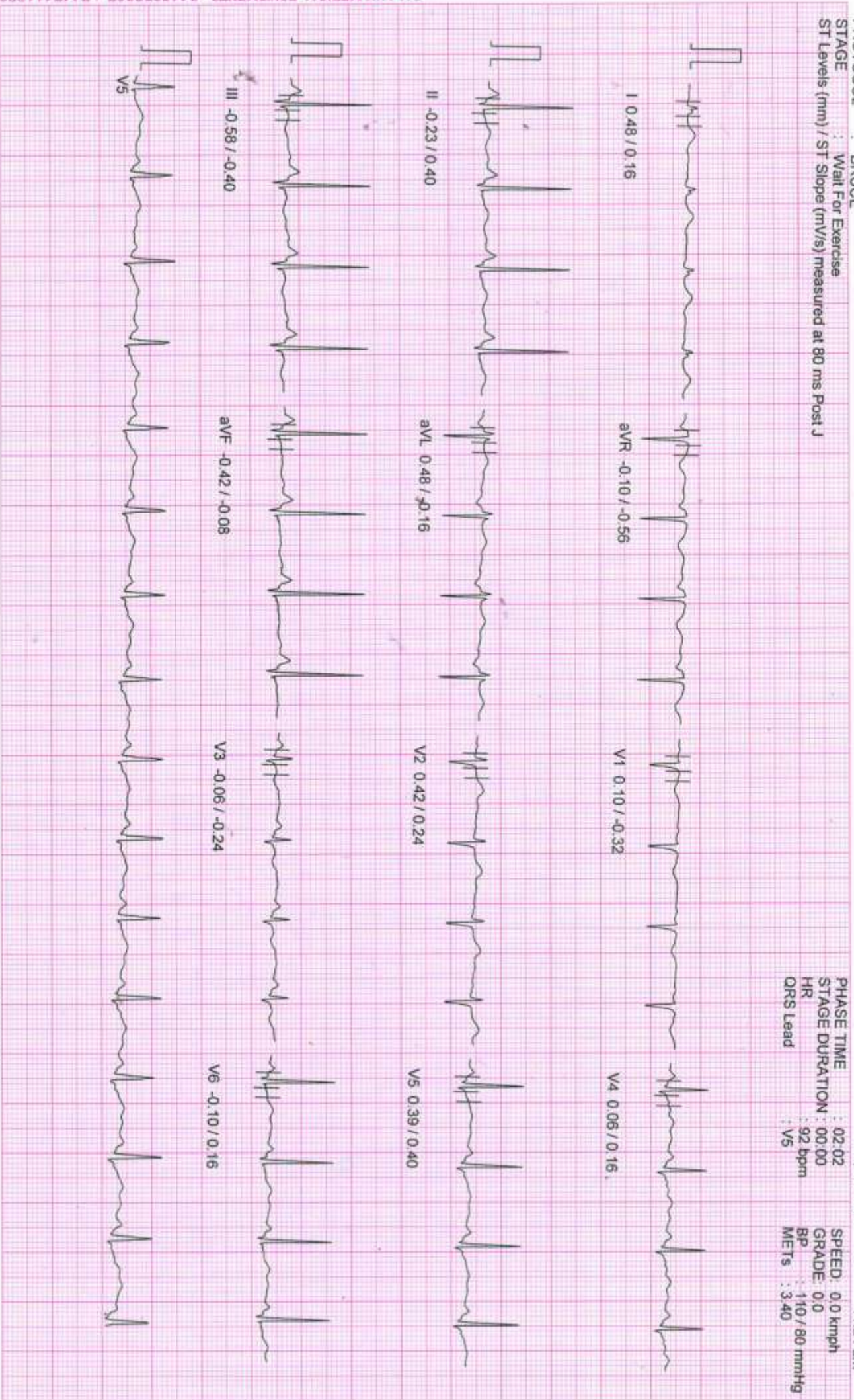

NADKARNI PATHOLOGY LABORATORY

PATIENT ID : 750/2022 HEIGHT : 159 Cm WEIGHT : 55.00 Kg
 PATIENT NAME : Mrs Ankita Kosh 33/F

Linked Median Report

January 22, 2022 11:22 am
 Report time : 11:24 am

PROTOCOL : BRUCE
 STAGE : HyperVentilation
 ST Levels (mm) / ST Slope (mV/s) measured at 80 ms Post J

PHASE TIME : 01:46
 STAGE DURATION : 00:00
 HR : 101 bpm
 GRS Lead : V5
 SPEED: 0.0 kmph
 GRADE: 0.0
 BP : 110 / 80 mmHg
 METS : 1.00

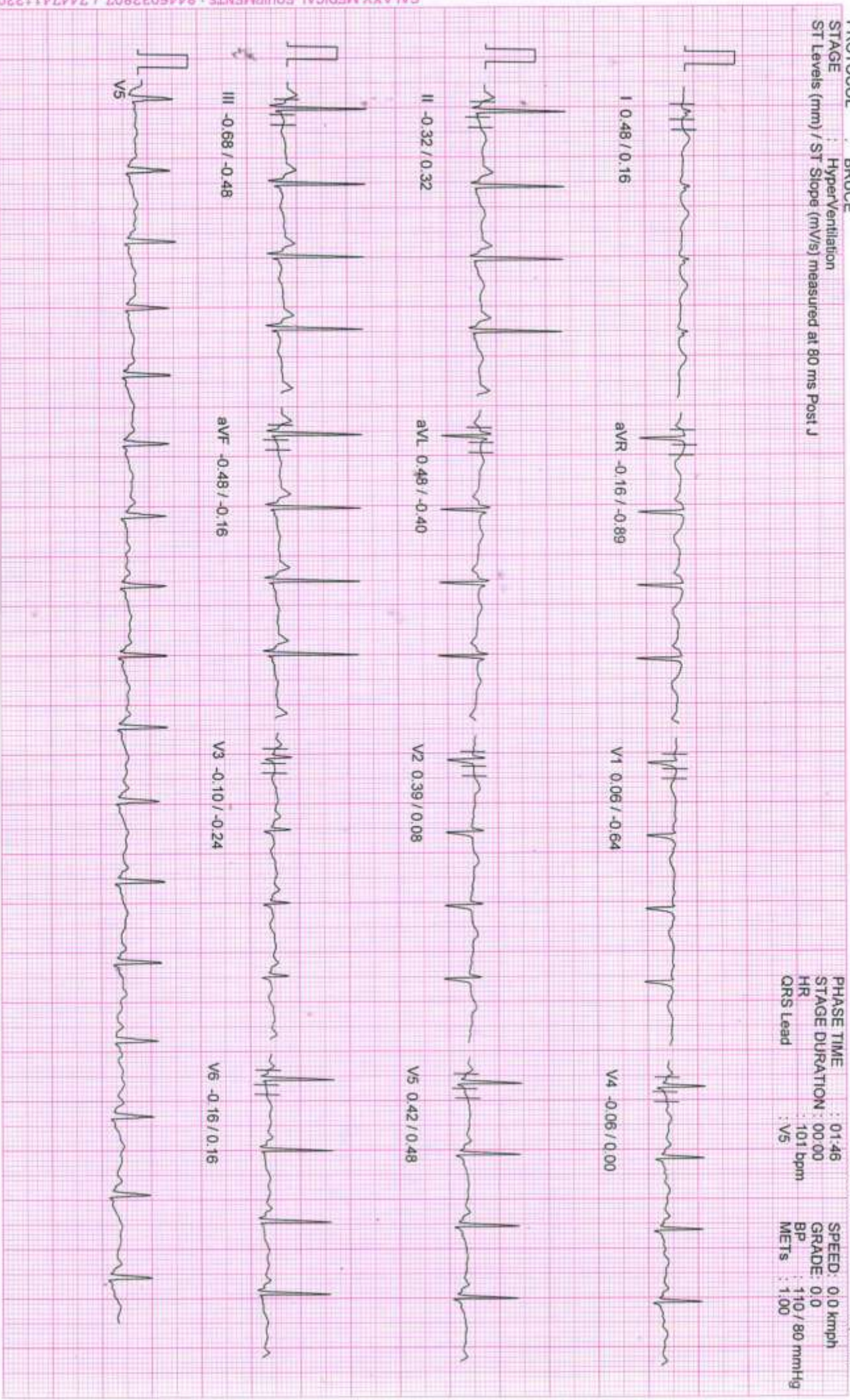

NADKARNI PATHOLOGY LABORATORY

PATIENT ID : 750/2022 HEIGHT : 159 Cm WEIGHT : 55.00 Kg
 PATIENT NAME : Mrs Ankita Kosh 33/F

Linked Median Report

January 22, 2022 11:22 am
 Report time : 11:23 am

PROTOCOL : BRUCE
 STAGE : Standing
 ST Levels (mm) / ST Slope (mV/s) measured at 80 ms Post J

PHASE TIME : 01:08
 STAGE DURATION : 00:00
 HR : 95 bpm
 QRS Lead : V5
 SPEED : 0.0 kmph
 GRADE : 0.0
 BP : 110 / 80 mmHg
 METs : 1.00

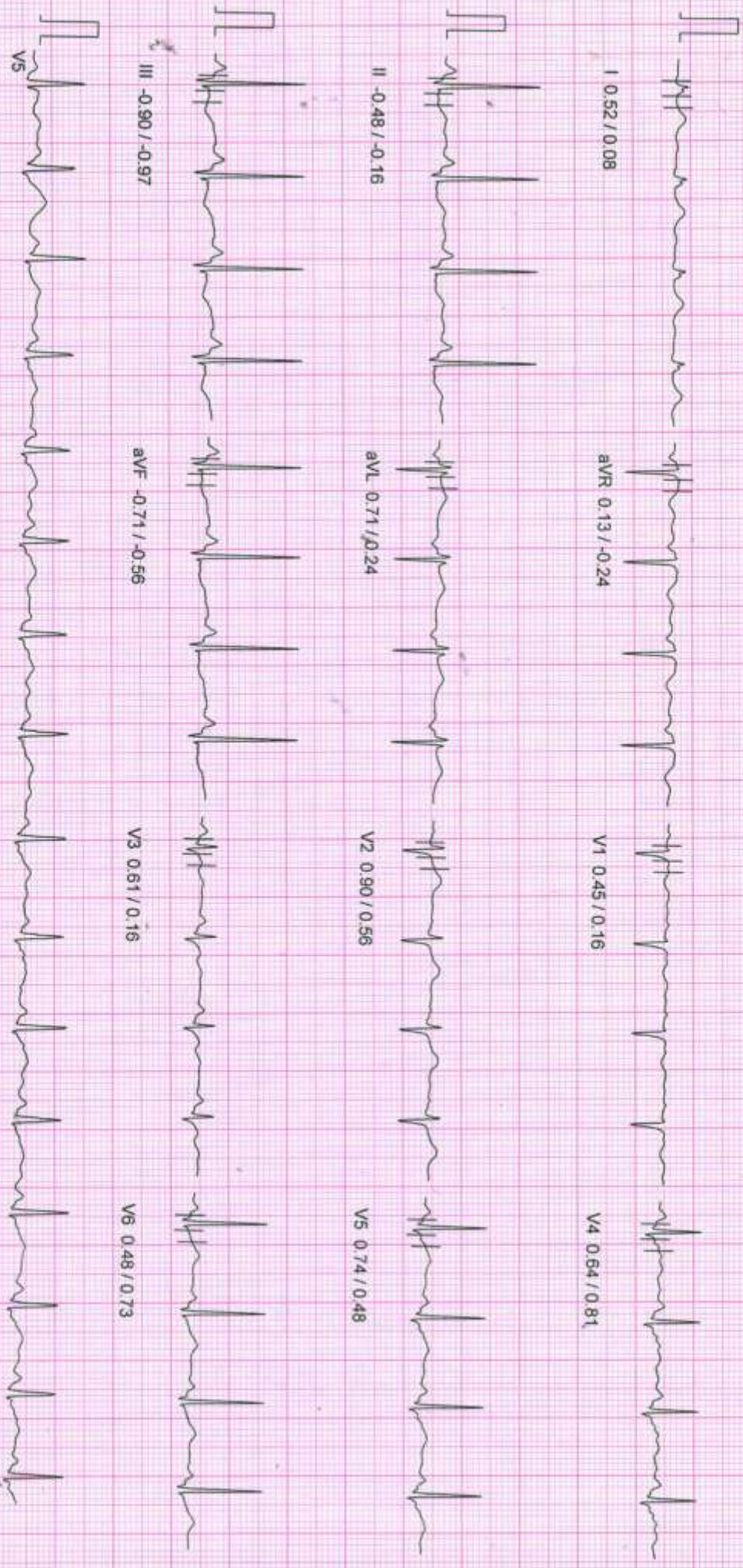

NADKARNI PATHOLOGY LABORATORY

PATIENT ID : 750/2022 HEIGHT : 159 Cm WEIGHT : 55.00 Kg

Linked Median Report

January 22, 2022 11:22 am

Report time : 11:22 am

PROTOCOL : BRUCE
STAGE : Supine
ST Levels (mm) / ST Slope (mV/s) measured at 80 ms Post J

PHASE TIME : 00:42
STAGE DURATION : 00:00
HR : 99 bpm
QRS Lead : V5
SPEED: 0.0 kmph
GRADE: 0.0
BP : 110 / 80 mmHg
METS : 1.00

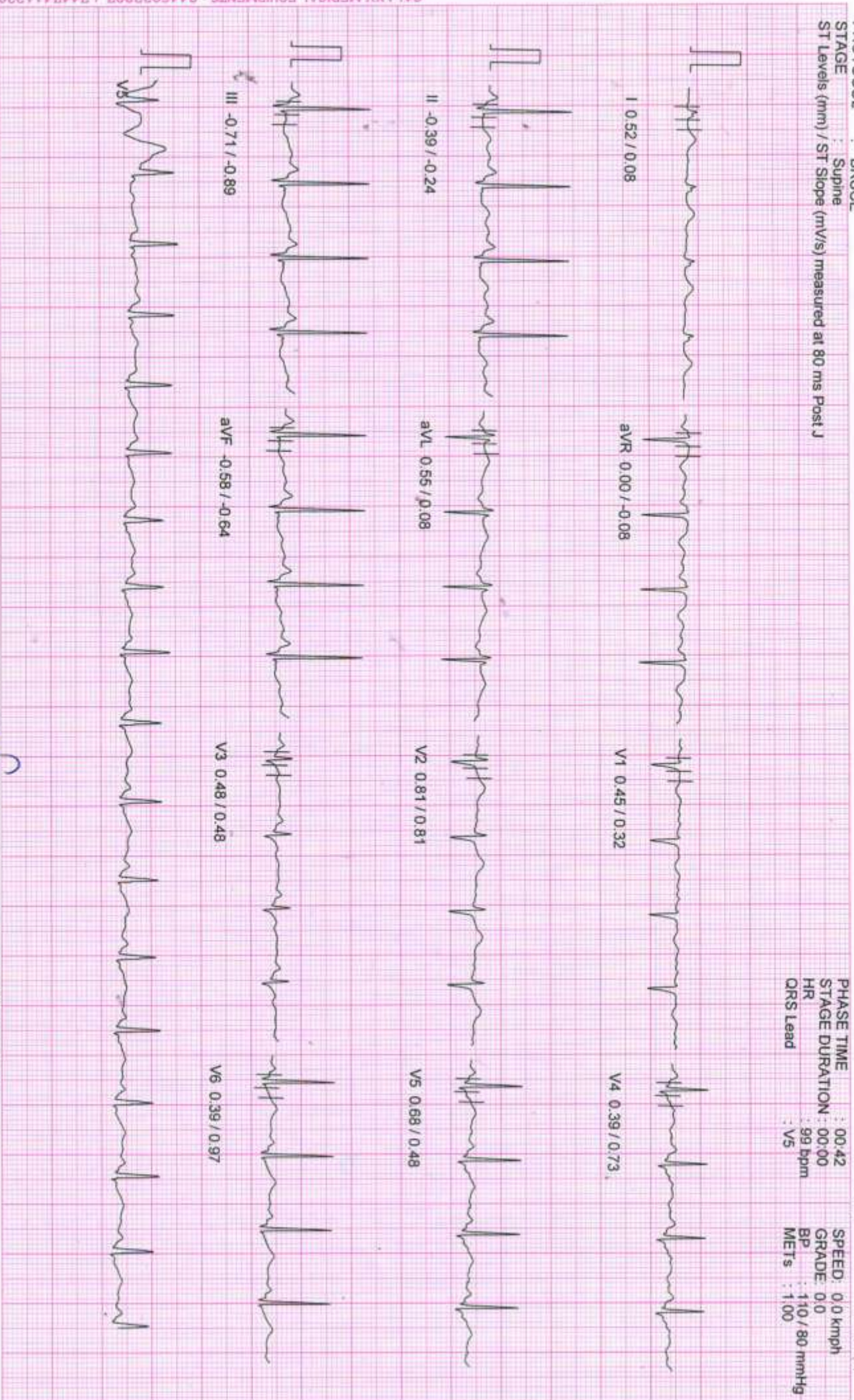

NADKARNI PATHOLOGY LABORATORY

PATIENT ID : 750/2022 HEIGHT : 159 Cm WEIGHT : 55.00 Kg
 PATIENT NAME : Mrs Ankita Kosh 33/F

Linked Median Report

January 22, 2022 11:22 am
 Report time : 11:22 am

PROTOCOL : BRUCE
 STAGE : Pre-Test
 ST Levels (mm) / ST Slope (mV/s) measured at 80 ms Post J

PHASE TIME : 00:22
 STAGE DURATION : 00:00
 HR : 89 bpm
 QRS Lead : V5
 SPEED: 0.0 kmph
 GRADE: 0.0
 BP : 110 / 80 mmHg
 METs : 1.00

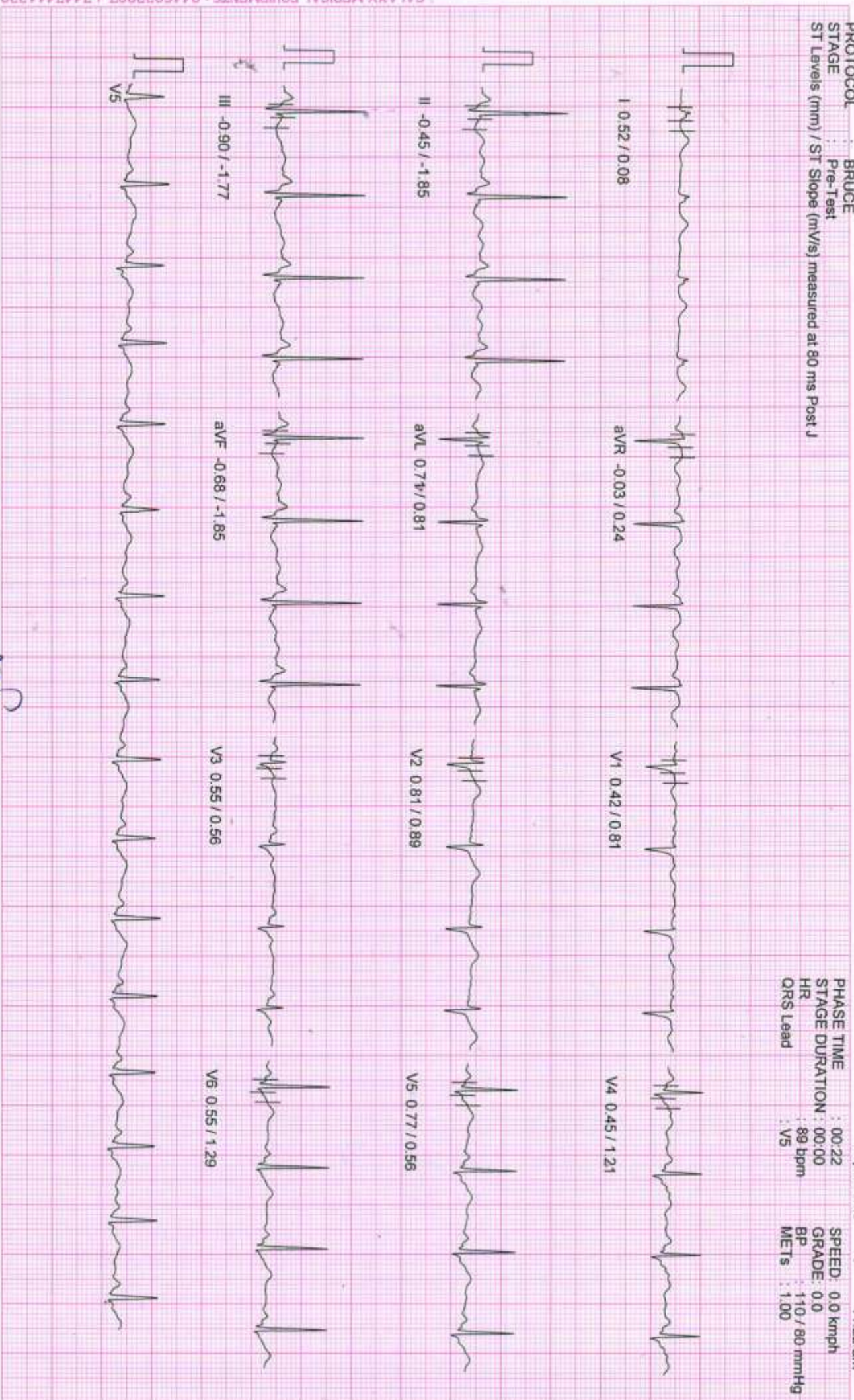

NADKARNI PATHOLOGY LABORATORY

PATIENT ID : 750/2022 HEIGHT : 159 Cm WEIGHT : 55.00 Kg

PATIENT NAME : Mrs Ankita Kosh 33/F

PROTOCOL : BRUCE

ST Tables

January 22, 2022 11:22 am
Report time 11:22 am

Phase	ST LEVELS											
	I	II	III	avR	avL	avF	V1	V2	V3	V4	V5	V6
Pre-Test	0.5	-1.0	-1.4	0.2	0.9	-1.2	0.5	0.8	0.5	0.4	0.5	0.5
Supine	0.5	-0.5	-0.9	0.0	0.6	-0.7	0.5	0.8	0.5	0.5	0.7	0.5
Standing	0.5	-0.6	-1.0	0.1	0.7	-0.8	0.5	0.9	0.6	0.7	0.7	0.5
HyperVentilation	0.5	-0.4	-0.7	-0.2	0.5	-0.5	0.1	0.4	-0.1	-0.1	0.5	-0.2
Wait For Exercise	0.5	-0.3	-0.6	-0.1	0.5	-0.5	0.1	0.4	-0.1	0.0	0.4	-0.1
Exercise Stage 1	0.3	-1.2	-1.5	0.4	1.0	-1.3	-0.0	0.1	-0.3	-0.7	-0.6	-0.5
Exercise Stage 2	0.3	-3.3	-3.8	1.8	2.4	-3.5	0.7	0.7	-1.0	-1.1	-1.3	-0.9
Peak Exercise	0.3	-1.5	-2.2	0.3	1.1	-1.7	0.3	0.7	-1.4	-1.2	-1.4	-1.3
Recovery 1	1.3	0.9	-0.4	-0.9	0.9	0.3	0.1	1.9	0.4	0.9	0.8	0.4
Recovery 3	0.6	-0.2	-0.8	-0.2	0.5	-0.5	0.1	0.8	0.1	-0.1	-0.2	-0.1
Recovery 6	0.3	-0.6	-0.9	0.3	0.6	-0.8	0.0	0.3	-0.3	-0.5	-0.4	-0.6

Phase	ST SLOPES											
	I	II	III	avR	avL	avF	V1	V2	V3	V4	V5	V6
Pre-Test	0.1	-2.7	-2.5	0.2	1.0	-2.6	0.8	0.9	0.6	1.3	0.6	1.3
Supine	0.1	-0.4	-1.0	0.0	0.1	-0.8	0.3	0.8	0.5	0.9	0.5	1.0
Standing	0.1	0.0	-0.7	-0.3	0.2	-0.5	0.2	0.6	0.2	0.7	0.5	0.6
HyperVentilation	0.2	0.3	-0.5	-0.9	-0.4	-0.2	-0.6	0.0	-0.2	-0.1	0.5	0.2
Wait For Exercise	0.2	0.5	-0.3	-0.6	-0.3	0.0	-0.4	0.2	-0.2	0.0	0.4	0.1
Exercise Stage 1	0.4	-0.1	-1.0	-0.2	0.6	-0.5	-1.2	-0.1	0.0	-0.3	0.1	-1.0
Exercise Stage 2	0.2	-0.8	-2.5	-0.3	0.3	-1.9	0.4	1.4	0.0	0.4	1.3	1.3
Peak Exercise	0.2	0.2	-0.6	-3.0	0.2	-0.2	-0.7	1.0	0.3	0.8	0.4	0.2
Recovery 1	0.7	1.8	0.7	-3.7	-0.1	1.5	-0.7	1.0	0.9	1.5	1.3	1.1
Recovery 3	0.1	1.0	-0.5	-1.7	-0.3	0.2	-0.5	0.3	0.2	0.5	0.6	0.5
Recovery 6	-0.2	0.4	-0.6	-0.9	-0.2	0.0	-0.2	0.7	-0.2	0.0	0.2	0.1

NADKARNI PATHOLOGY LABORATORY
Indraprastha Chamber, ground floor, Karve road, PUNE-411038

PATIENT ID : 750/2022
PATIENT NAME : Mrs Ankita Kosh 33/F

Summary Report

Report time
January 22, 2022

11:22 am
11:22 am

PROTOCOL : BRUCE
PATIENT HEIGHT : 159 Cm
PATIENT WEIGHT : 55.00 Kg
PATIENT ADD. : pune

Ref. By : Mediwheel
(Mediwheel)

Stage	Stage Speed (Kmph) / Time Grade (%)	HR bpm	BP mmHg	R.P.P. X 1000	METS	ST Level I	Stage Comments
Pre-Test	00:22 0.00 / 0.00	89	110 / 80	9	1.00	0.52	
Supine	00:20 0.00 / 0.00	99	110 / 80	10	1.00	0.52	
Standing	00:25 0.00 / 0.00	95	110 / 80	10	1.00	0.52	
HyperVentilation	00:37 0.00 / 0.00	101	110 / 80	11	1.00	0.48	
Wait For Exercise	00:16 0.00 / 0.00	92	110 / 80	10	1.00	0.48	
Exercise Stage 1	03:00 2.70 / 10.00	139	110 / 80	15	5.70	0.29	
Exercise Stage 2	03:00 4.00 / 12.00	160	120 / 80	19	8.00	0.26	
Peak Exercise	01:01 5.50 / 14.00	183	150 / 80	27	9.10	0.32	
Recovery 1	01:00 0.00 / 0.00	149	140 / 80	20	1.00	1.26	
Recovery 3	03:00 0.00 / 0.00	119	120 / 80	14	1.00	0.58	
Recovery 6	06:00 0.00 / 0.00	108	110 / 80	11	1.00	0.26	

TOTAL EXER TIME : 7 : 1 min

MAX HR : 188 bpm (100.53 % of 187 bpm)

MAX BP : 150 / 80 mmHg

MAX WORKLOAD : 9.10

DISTANCE COVERED : 0.43 Km

DOUBLE PRODUCT : 28200.00

Dr. Vivekanand M. Nadi MD
M.B.S., D.T.M. & H. (em), FCGP, JIOSH
Mumbai Reg. No. 42322

Physician

Health Care Clinic
Shree Complex, Kulkarni Marg, Keshavnagar,
Pune-411 038



Dr. VIVEKANAND M. NADKARNI
M.B.S., D.T.M. & H.

NADKARNI PATHOLOGY LABORATORY
Indraprastha Chamber, ground floor, Karve road, PUNE-411038

PATIENT ID : 750/2022
PATIENT NAME : Mrs Ankita Kosh 33/F

Summary Report

Report time : 11:22 am
January 22, 2022 11:22 am

PROTOCOL : BRUCE
PATIENT HEIGHT : 159 Cm
PATIENT ADD. : pune

Ref. By : Mediwheel
(Mediwheel)

PATIENT WEIGHT : 55.00 Kg
OBJECT OF TEST : Routine check up
RISK FACTOR :
ACTIVITY : Sedentary
MEDICATION : none
BRIEF HISTORY : job profile service
OTHER INVESTIGATION :
REASON FOR TERMINATION : Max HR
EXERCISE TOLERANCE : Average
EXERCISE INDUCED ARRHYTHMIA : No
HAEMO RESPONSE : Normal
CHRONO RESPONSE : Normal
FINAL IMPRESSION : Stress test is negative for exercise induced Ischaemic heart disease,
Average Effort tolerance,
No Arrhythmias seen during test period.
Normal Haemodynamic and Chronotropic responses.

Dr. Vivekanand M. Nadi rmi
M.B.B.S., D.T.M. & H. (Dom), FCOG, AOSH
MPC Reg No. 42922

Physician
Health Care Clinic
Varun Complex, Kulkarni Marg, Kothrud,
Pune-411 038

Dr. VIVEKANAND M. NADKARNI
M.B.B.S., D.T.M. & H.

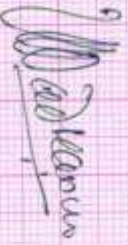

R

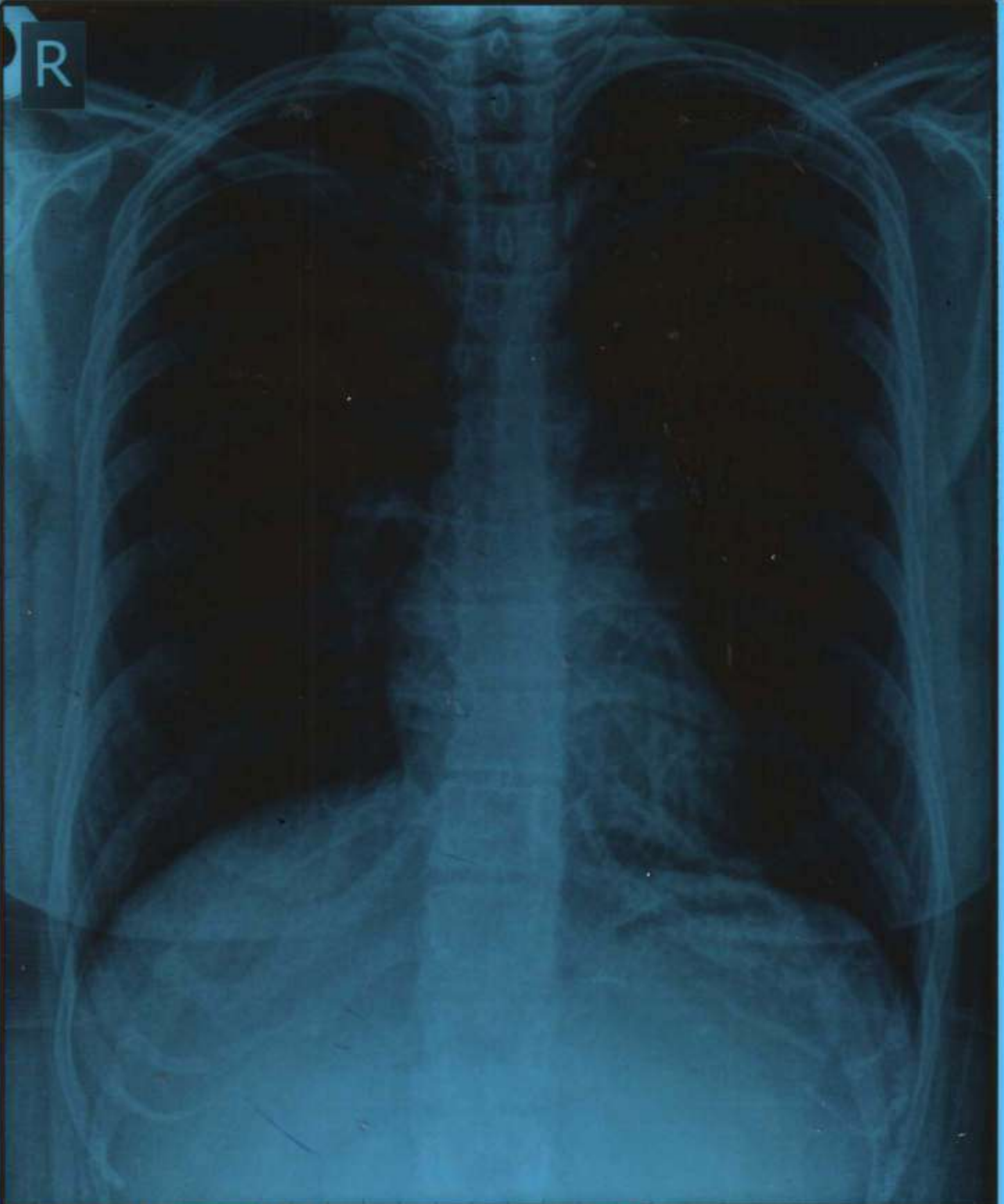

ANKITA KOSH Female / 33 YRS

Chest PA

22/01/2022 01:02:27 PM

SHRI DASHABHUJA X-RAY CLINIC. PUNE. 020-25468187.



SHRI DASHABHUJA
X-RAY CLINIC

Digital X-Ray (CR System) Available
OPG Facility Available

GANGAVATARANA, Ground Floor, Plot
No. 7, S. No. 42 A/1A/2F, Dashbhujja
Ganesh Colony, Near Dashbhujja
Ganesh Temple, Near Mankar Dosa
Center, Karve Road, Pune. 411038.
Clinic : 2546 8187, 8308839383
Res : 2422 1359, 9822041859

Dr. LALIT P. PATHAK

M. D. Radiologist
Reg. No. 52382

Timing : 9.00 a.m. To 1.30 p.m.
4.30 p.m. To 8.30 p.m.

SUNDAY CLOSED

NAME: MRS ANKITA KOSH.

DATE: 22 1 2022.

REF BY: DR VIVEK NADKARNI.

X RAY CHEST PA VIEW.

Both the domes of the diaphragm are clear & at normal position.
The heart, the aorta, the mediastinum & the pulmonary vasculature
reveal no abnormality.
Lungs show no acute or active parenchymal pathology.
Pleural sinuses are clear on both sides.
There is no evidence of any hilar or mediastinal lymphadenopathy.
No pathology is evident in the thoracic bony cage &
the soft tissues.

CONCLUSION: NORMAL X RAY CHEST PA VIEW.

CBCT, OPG & PORTABLE X-RAY FACILITY AVAILABLE

(P.T.O)

STO I II III AVR AVL AVF

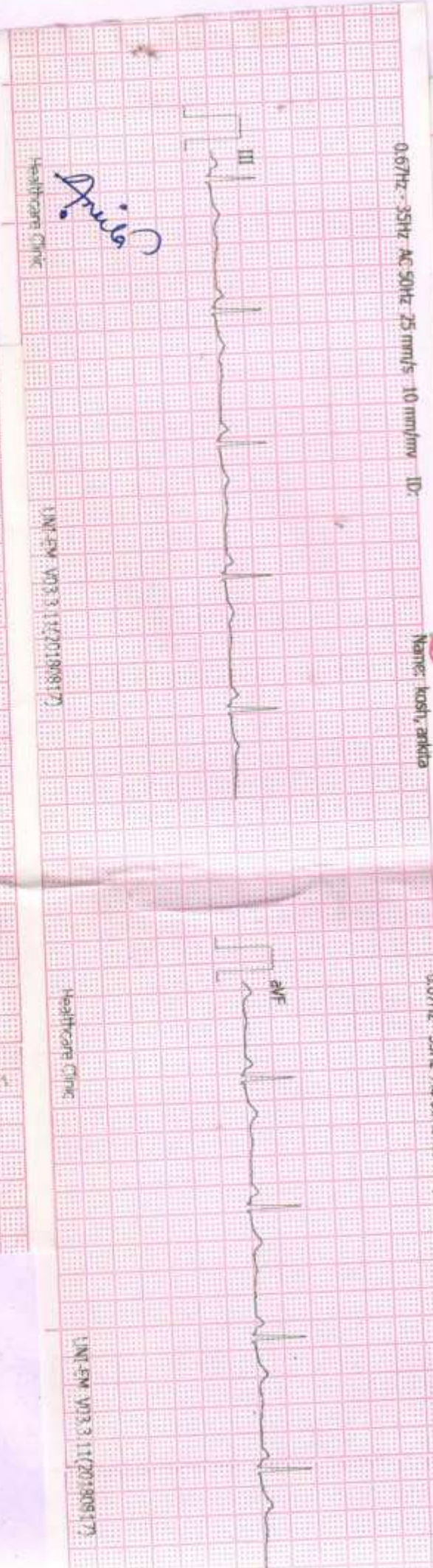
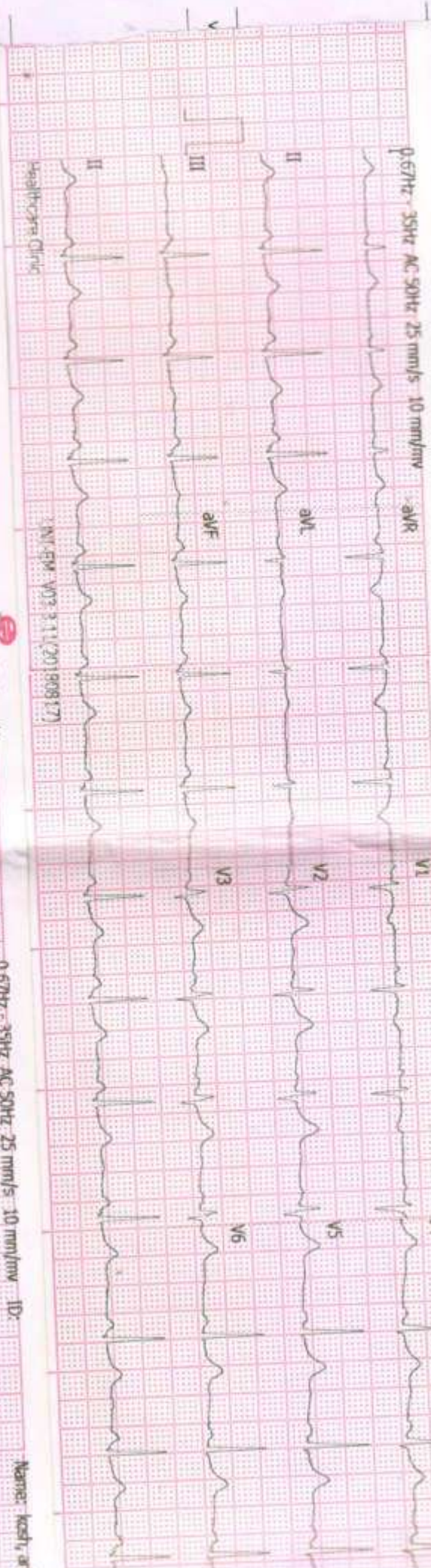

Anika

ID:	
Name:	koshi, anika
Age:	33YRS
22-01-2022 11:39:42 AM	

CLINICAL HISTORY:

RATE: 78/min
RHYTHM: regular
MECHANISM: Sinus
P WAVE: 0.08 sec
P R: 0.12 sec
QRS: Normal time of deflection
QTc: 0.40 sec

ST: isoelectric
T WAVE: Normal upright
Q WAVE: No abnormal Q wave
AXIS: +70 degrees
POSITION OF HEART: Semi vertical
PRECARDIAL LEADS: Normal R progression
B.P: 110/80 mmHg

CONCLUSIONS:

Normal ECG, DRUGS:

[Signature]
Client's Signature

[Signature]
Doctor's Signature

Dr. Vivekanand M. Nadl MBBS, D.T.M. & H. (Lon.), FCGP, JOSH
M.A.C. Reg. No. 42322
Physician
Health Care Clinic
Varun Complex, Kulkarni Marg, Kethnoli,
Pune-411 033.

Health Care Clinic
Varun Complex, Office No. 1,
Near Swapnashilp Complex, Kothrud, Pune 411038.
Timing : 10.30 a.m. to 1.00 p.m.
4.30 pm to 6 pm (By Appt.)
Tel : 65003646, 2545 7347

Health Care Clinic
7/1, Anand Nagar, Paud Road,
Kothrud, Pune 411038.
Timing : 9 a.m. to 10.30 a.m. & 6.00 p.m. to 8.30 p.m.
Tel. : 65003650 Mob.: 9970171939
E-mail : nadviv@yahoo.com

Dr. Vivekanand M. Nadkarni

M.B.B.S., D.T.M. & H. (Lon), FCGP, MIOASH (U.K.)

MMC Reg. No. 42322

Physician

- Family Medicine
- Tropical Medicine
- Occupational Health
- ACLS Instructor

DATE 22/01/22

ELECTROCARDIOGRAM

NAME ANKITA KOSH AGE 33

REF. BY medi wheel B.P. 110/80

FOR COMPLETION BY EXAMINING DOCTOR (N=Normal A= Abnormal)

	N	A	(Leave blank if unassessed)
MEDICAL	✓		01. Eyes
	✓		02. Ears, Nose, Throat
HISTORY	✓		03. Respiratory
	✓		04. Cardiovascular
PRESENT	✓		05. Gastro-Intestinal
	✓		06. Genito-Urinary
SYMPTOMS	✓		07. Musculo-Skeletal
	✓		08. Nervous System
	✓		09. Skin & Allergies
	✓		10. Endocrine
			11. Other

PHYSICAL	✓		01. Eyes & Pupils
	✓		02. E.N.T.
	✓		03. Teeth & Mouth
	✓		04. Lungs & Chest
	✓		05. Cardiovascular Sys.
	✓		06. Abdo. Viscera
	✓		07. Hernial Orifices
EXAMINATION	✓		08. Genito - Urinary
	✓		09. Musculo-Skeletal
	✓		10. Skin & Vericose Vns.
			11. C.N.S.
			12. Other

Investigations :

as attached

HEIGHT	WEIGHT	BMI	B.P.	PULSE	HEARING	VISION	DISTANT	NEAR	COLOUR VISION	BLOOD GROUP
159 cm.	55.0 kg	21.8 kg/m ²	110/80	80/min regular	Normal	Uncorrected	+	+		O Positive
						Corrected				

Assessment :

Medically fit.

Dr. Vivekanand M. Nadi rni
M.B.S.S., D.T.M. & H. (Lon.), FCCP, JOSH
MMC Reg.No.42322

Physician
Health Care Clinic

Varun Complex, Kulkarni Marg, Kethrud,
Pune-411 038.

Wadekam

► **Health Care Clinic**

Varun Complex, Office No. 1,
Near Swapnashilp Complex, Kothrud, Pune 411038.
Timing : 9.30 a.m. to 11.30 a.m.
4.30 pm to 6 pm (By Appt.)
Tel : 65003646, 2545 7347

► **Health Care Clinic**

7/1, Anand Nagar, Paud Road,
Kothrud, Pune 411038.
Timing : 11.30 a.m. to 1.30 p.m. & 6.30 p.m. to 9.00 p.m.
Tel. : 65003650 Mob.: 9970171939
E-mail : nadviv@yahoo.com

Dr. Vivekanand M. Nadkarni

M.B.B.S., D.T.M. & H. (Lon),
FCGP, MIOSH (U.K.)
MMC Reg. No. 42322

Physician,
Tropical & Family Medicine,
Occupational Health

MEDICAL EXAMINATION REPORT

No.:

Date: 22/10/22

Surname: KOSH

Name: ANKITA

Age: 33 years

Sex: F

Birth Date: 01/03/1989

Address: A 1601 Bargam Nanded City.

Occupation: service

Personal History:

Tobacco: NO

Alcohol: NO

Misc.:

Allergy: None

Immunization History: Both Covid vaccination taken (Covaxin)

June & Sep 2021:

Previous Medical History: Nil particular.



भारत सरकार
Government of India



अंकिता
Ankita
जन्म तिथि/ DOB: 01/03/1988
महिला / FEMALE



8072 5868 0875

मेरा आधार, मेरी पहचान

Wadekar

Dr. Vivekanand M. Nadkarni

M.B.B.S., D.T.M. & H. (Lon.), FCGP, MSH
MMC Reg.No.42322

Physician

Health Care Clinic

Varun Complex, Kulkarni Marg, Kothrud,
Pune-411 033.



भारतीय विशिष्ट पहचान प्राधिकरण

Unique Identification Authority of India

पता:
संबोधित: हरीश चंद्र कोष, एसएच-
5/146-6-2ए, लखमनपुर, साई मंदिर
के पास, वाराणसी, वाराणसी,
उत्तर प्रदेश - 221002

Address:
D/O: Harish Chandra Kosh, SH-
5/146-6-2A, Laxmanpur, Near
sai mandir, Varanasi, Varanasi,
Uttar Pradesh - 221002

8072 5868 0875



WWW

help@uidai.gov.in

www.uidai.gov.in

HEALTH CARE CLINIC
Feedback - Pre Policy Life Insurance Medical Checks

NADKARNI LABORATORY
 Ph: 85001105 / 65001108
 Varun Complex, Kothrud, Pune-411 038

This is to confirm & certify that I have gone through the medical examination through Medical Center situated at _____ Home Visit on DD/MM/YYYY to complete the requisite medical formalities towards my application for life insurance from _____ Insurance Company vide Proposal Form bearing no. Kothrud, Pune-38 dated 28 Jun 2015

I do confirm specifically that the following medical activities have been performed for me:

- | | | |
|--|---|-----------------------------|
| 1. Full Medical Report (Medical Questionnaire) | Yes <input checked="" type="checkbox"/> | No <input type="checkbox"/> |
| 2. Sample Collection | | |
| a. Blood | Yes <input checked="" type="checkbox"/> | No <input type="checkbox"/> |
| b. Urine | Yes <input checked="" type="checkbox"/> | No <input type="checkbox"/> |
| 3. Electro Cardio Gram (ECG) | Yes <input checked="" type="checkbox"/> | No <input type="checkbox"/> |
| 4. Treadmill Test (TMT) | Yes <input checked="" type="checkbox"/> | No <input type="checkbox"/> |
| 5. Others _____ | | |

Chest XRay, USG

I have furnished my ID Proof Adhar bearing ID No. XXXXX XXXX at the time of my medical.

Feedback Form

- Behavior and cooperation of staff
 - Reception/ Clinic/ Hospital Good Average Poor
 - Technician/ Doctors Good Average Poor
- Time Management Good Average Poor
- Upkeep of hospital Good Average Poor
- Technology & Skills Good Average Poor
- Please remark if the medical check procedure was satisfactory Yes No

(Medical Facility- Location; Facility Set-up, instruments, cleanliness; Process followed; etc. Also on the Medical Staff: Appearance; Technical Know-how; Behaviour etc.)

- If No please provide details or let us know of anything additional you would like to provide as comments and / or suggestions

Signature of the Life to be Insured (Proposer in case of Life insured being minor) <u>Ankita Kashy</u>	Signature of Visiting/Attending Doctor <u>Dr. Vivekanand M. Nadkarni</u>
Name of the Life to be Insured with date (Proposer (in case of Life insured being minor))	Name of Visiting/Attending Doctor <u>Dr. Vivekanand M. Nadkarni</u> M.B.B.S., D.T.M. & H. (Ent.), F.C.C. (OSH) MMC Reg.No.42322 MC Registration No. _____ Physician Health Care Clinic Varun Complex, Kulkarni Marg, Kothrud, Doctor Stamp with date Pune-411 038





Dr. Prashant Naik

M.D. (Radiology)

Reg. No. 58314

Time : 5.00 pm to 7.00 pm By Appointment

Dr. Kedar Athawale

DMRD DNB (Radiology)

Reg. No. 84908

Time : 11.00 am to 1.00 pm By Appointment

• DIGITAL X-RAY • SONOGRAPHY • COLOUR DOPPLER

Patient's Name Mrs Ankita Kosh
Referred by Dr V M Nadkarni
Date January 22, 2022

USG ABDOMEN & PELVIS

Liver normal in size, shape and outline and reveals normal echo-texture.
No focal lesion seen. Intra hepatic biliary and portal vein radicles normal.
Gall bladder physiologically distended & shows clear contents. No calculi seen.
Portal vein & CBD normal. No calculus in CBD.
Spleen & visualized pancreas show normal size & echoanatomy. Tail of pancreas not visualized due to unavoidable bowel gas.
Aorta & IVC normal. Both kidneys normal in size, shape, outline & position.
Right kidney :- 97 mm x 32mm.
Left kidney :- 101mm x 33mm.
Cortico-medullary differenciation normal in both kidneys.
No hydronephrosis, hydroureter on either side. No calculus seen in both kidneys or visualized both ureters.
Urinary bladder normal. No mural or luminal pathology seen.
Uterus normal in size & shows normal echo-anatomy. Uterus measures 52mmx36mmx42mm. Endometrial echoes are normal; 6mm in thickness. Both ovaries normal in size, echotexture. Rt ovary: 28mmx18mm. Left ovary: 30mmx20mm. No adnexal mass seen.
No fluid in pouch of Douglas.
No free or loculated fluid collection seen. No lymphadenopathy. No abnormally dilated bowel loops.

IMPRESSION

No abnormality appreciated in this USG study of Abdomen & Pelvis

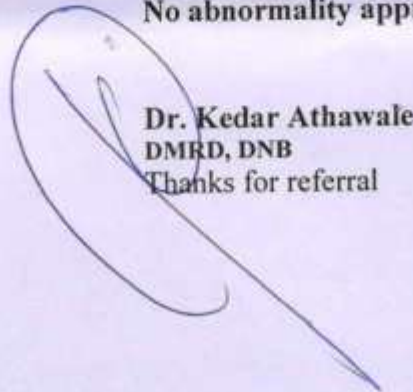
Dr. Kedar Athawale
DMRD, DNB
Thanks for referral

Authenticity Check



Use a QR Code Scanner
Application To Scan the Code

CID : 2202247109
Name : Mrs Bhumika Dilawari Bajaj
Age / Sex : 36 Years/Female
Ref. Dr :
Reg. Location : Malad West Main Centre

Reg. Date : 22-Jan-2022 / 12:33
Reported : 22-Jan-2022 / 17:49

R
E
P
O
R
T

X-RAY CHEST PA VIEW

Both lung fields are clear.
Both costo-phrenic angles are clear.
The cardiac size and shape are within normal limits.
The domes of diaphragm are normal in position and outlines.
The skeleton under review appears normal.

IMPRESSION:
NO SIGNIFICANT ABNORMALITY IS DETECTED.

TO BE CORRELATED CLINICALLY.

Note: Investigations have their limitations. Solitary radiological investigations never confirm the final diagnosis. They only help in diagnosing the disease in correlation to clinical symptoms and other related tests. X-ray is known to have inter-observer variations. Further / Follow-up imaging may be needed in some case for confirmation of findings Please interpret accordingly.

-----End of Report-----

DR. Akash Chhari
MBBS. MD. Radio-Diagnosis Mumbai
MMC REG NO - 2011/08/2862

Click here to view images <http://202.143.96.162/Suburban/Viewer?ViewerType=3&AccessionNo=2022012210500704>



CID : 2202247109
Name : Mrs Bhumika .
Age / Sex : 36 Years/Female
Ref. Dr :
Reg. Location : Malad West Main Centre

Reg. Date : 22-Jan-2022 / 11:37
Reported : 22-Jan-2022 / 11:48

USG WHOLE ABDOMEN

LIVER:

The liver is normal in size (12.1 cm), shape and smooth margins. It shows normal parenchymal echo pattern. The intra hepatic biliary and portal radical appear normal. No evidence of any intra hepatic cystic or solid lesion seen. The main portal vein and CBD appears normal.

GALL BLADDER:

The gall bladder is physiologically distended and appears normal. No evidence of gall stones or mass lesions seen.

PANCREAS:

The pancreas head, body and partial tail is visualized and appears normal. No evidence of solid or cystic mass lesion. Rest of the pancreas is obscured due to bowel gas shadows.

KIDNEYS:

Both the kidneys are normal in size, shape and echotexture.
No evidence of any calculus, hydronephrosis or mass lesion seen.
Right kidney measures 9.1 x 3.9 cm. Left kidney measures 10.1 x 4.8 cm.

SPLEEN:

The spleen is normal in size (8.4 cm) and echotexture. No evidence of focal lesion is noted.
There is no evidence of any lymphadenopathy or ascites.

URINARY BLADDER:

The urinary bladder is well distended and reveal no intraluminal abnormality.

UTERUS:

The uterus is anteverted and appears normal. It measures 7.5 x 5.0 x 3.2 cms in size.
The endometrial thickness is 7.8 mm.

OVARIES:

Both the ovaries are well visualised and appears normal.
There is no evidence of any ovarian or adnexal mass seen.
Right ovary = 3.1 x 2.2 x 1.4 cm (Volume is 5.0 cc).
Left ovary = 2.8 x 2.6 x 1.6 cm (Volume is 5.9 cc).

Click here to view images <http://202.143.96.162/Suburban/Viewer?ViewerType=3&AccessionNo=2022012210500702>

Authenticity Check

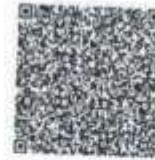

Use a QR Code Scanner
Application To Scan the Code

CID : 2202247109
Name : Mrs Bhumika .
Age / Sex : 36 Years/Female
Ref. Dr :
Reg. Location : Malad West Main Centre

Reg. Date : 22-Jan-2022 / 11:37
Reported : 22-Jan-2022 / 11:48

IMPRESSION:-

No significant abnormality is seen.

Suggestion :- Clinicopathological correlation.

Note : Investigations have their limitations. Solitary radiological investigations never confirm the final diagnosis. They only help in diagnosing the disease in correlation to clinical symptoms and other related tests. USG is known to have inter-observer variations. Further / Follow-up imaging may be needed in some case for confirmation of findings. Patient has been explained in detail about the USG findings including its limitations and need for further imaging if clinically indicated. Please interpret accordingly. All the possible precaution have been taken under covid-19 pandemic.

-----End of Report-----

Dr. Vivek Singh
MD Radiodiagnosis
Reg No: 2013/03/0388

Click here to view images <http://202.143.96.162/Suburban/Viewer?ViewerType=3&AccessionNo=2022012210500702>

Date:- 22/01/2022

Name:- Bhumiya Bajaj

CID: 2202247109

Sex / Age: F / 36yrs

EYE CHECK UP

Chief complaints: Nil

Systemic Diseases: Nil

Past history: Nil

Unaided Vision: BE = 6/6, BE = N/6

Aided Vision: P -

Refraction: -

(Right Eye)

(Left Eye)

	Sph	Cyl	Axis	Vn	Sph	Cyl	Axis	Vn
Distance	/	/	/	/	/	/	/	/
Near	/	/	/	/	/	/	/	/

Colour Vision: Normal / Abnormal

Remark: -

Patient Name: **BHUMIKA .**
 Patient ID: **2202247109**

Date and Time: **22nd Jan 22 11:25 AM**

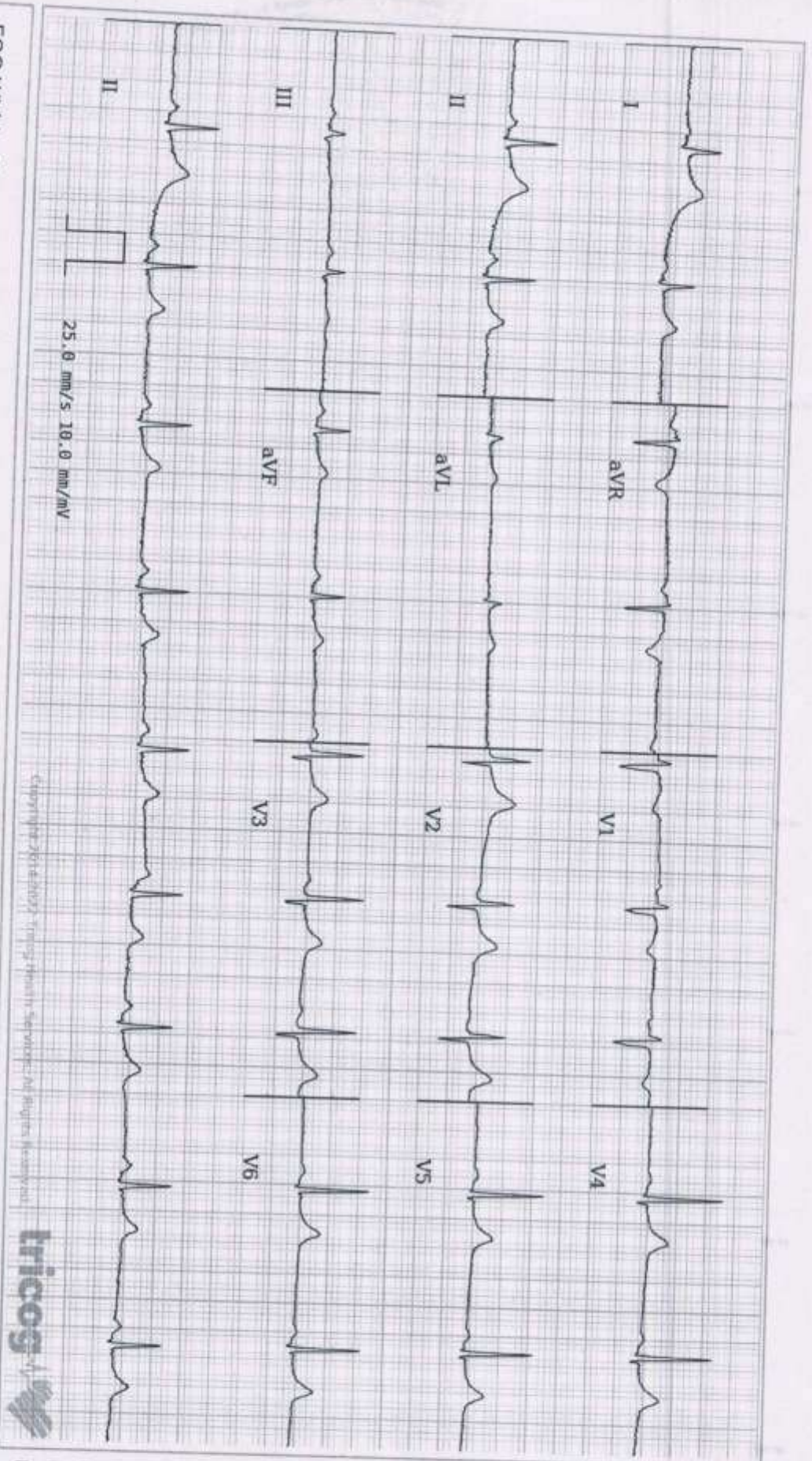

Copyright © 2015 GE Healthcare. All Rights Reserved.



Age **36** 9 12
 years months days

Gender **Female**

Heart Rate **58 bpm**

Patient Vitals

BP: **120/80 mmHg**

Weight: **69 kg**

Height: **151 cm**

Pulse: **NA**

Spo2: **NA**

Resp: **NA**

Others:

Measurements

QSRD: **78 ms**

QT: **426 ms**

QTc: **418 ms**

PR: **142 ms**

P-R-T: **71° 45° 34°**

ECG Within Normal Limits: Sinus Bradycardia, with Sinus Arrhythmia. Please correlate clinically.

REPORTED BY

DR SONALI HONRAO
 MD (General Medicine)
 Physician
 2001/04/1882

Disclaimer: 1) Analysis in this report is based on ECG alone and should be used in an adjunct to clinical history, symptoms, and results of other invasive and non-invasive tests and must be interpreted by a qualified physician. 2) Patient vitals are as entered by the clinician and not derived from the ECG.



CID : 2202247109
Name : MRS. BHUMIKA DILAWARI BAJAJ
Age / Gender : 36 Years / Female
Consulting Dr. : -
Reg. Location : Malad West (Main Centre)

Collected : 22-Jan-2022 / 10:50
Reported : 22-Jan-2022 / 14:45

Use a QR Code Scanner
Application To Scan the Code

AERFOCAMI HEALTHCARE BELOW 40 MALE/FEMALE

CBC (Complete Blood Count), Blood

<u>PARAMETER</u>	<u>RESULTS</u>	<u>BIOLOGICAL REF RANGE</u>	<u>METHOD</u>
<u>RBC PARAMETERS</u>			
Haemoglobin	12.0	12.0-15.0 g/dL	Spectrophotometric
RBC	4.03	3.8-4.8 mil/cmm	Elect. Impedance
PCV	36.9	36-46 %	Measured
MCV	91.6	80-100 fl	Calculated
MCH	29.7	27-32 pg	Calculated
MCHC	32.4	31.5-34.5 g/dL	Calculated
RDW	15.7	11.6-14.0 %	Calculated
<u>WBC PARAMETERS</u>			
WBC Total Count	6810	4000-10000 /cmm	Elect. Impedance
<u>WBC DIFFERENTIAL AND ABSOLUTE COUNTS</u>			
Lymphocytes	27.4	20-40 %	
Absolute Lymphocytes	1865.9	1000-3000 /cmm	Calculated
Monocytes	5.5	2-10 %	
Absolute Monocytes	374.6	200-1000 /cmm	Calculated
Neutrophils	57.6	40-80 %	
Absolute Neutrophils	3922.6	2000-7000 /cmm	Calculated
Eosinophils	8.8	1-6 %	
Absolute Eosinophils	599.3	20-500 /cmm	Calculated
Basophils	0.7	0.1-2 %	
Absolute Basophils	47.7	20-100 /cmm	Calculated
Immature Leukocytes	-		
WBC Differential Count by Absorbance & Impedance method/Microscopy.			
<u>PLATELET PARAMETERS</u>			
Platelet Count	317000	150000-400000 /cmm	Elect. Impedance
MPV	9.1	6-11 fl	Calculated
PDW	14.9	11-18 %	Calculated
<u>RBC MORPHOLOGY</u>			
Hypochromia	-		
Microcytosis	-		



CID : 2202247109
Name : MRS. BHUMIKA DILAWARI BAJAJ
Age / Gender : 36 Years / Female
Consulting Dr. : -
Reg. Location : Malad West (Main Centre)

Collected : 22-Jan-2022 / 10:50
Reported : 22-Jan-2022 / 13:36

Use a QR Code Scanner Application To Scan the Code

Macrocytosis -
Anisocytosis -
Poikilocytosis -
Polychromasia -
Target Cells -
Basophilic Stippling -
Normoblasts -
Others Normocytic, Normochromic
WBC MORPHOLOGY -
PLATELET MORPHOLOGY -
COMMENT Eosinophilia

Specimen: EDTA Whole Blood

ESR 39 2-20 mm at 1 hr. Westergren
*Sample processed at SUBURBAN DIAGNOSTICS (INDIA) PVT. LTD CPL, Andheri West
*** End Of Report ***



Amar Das Gupta
Dr. AMAR DASGUPTA, MD, PhD
Consultant Hematopathologist
Director - Medical Services

Dr. Vrushi Shroff
Dr. VRUSHALI SHROFF
M.D.(PATH)
Pathologist



Use a QR Code Scanner Application To Scan the Code

CID : 2202247109
Name : MRS. BHUMIKA DILAWARI BAJAJ
Age / Gender : 36 Years / Female
Consulting Dr. : -
Reg. Location : Malad West (Main Centre)

Collected : 22-Jan-2022 / 10:50
Reported : 22-Jan-2022 / 13:51

AERFOCAMI HEALTHCARE BELOW 40 MALE/FEMALE

PARAMETER	RESULTS	BIOLOGICAL REF RANGE	METHOD
GLUCOSE (SUGAR) FASTING, Fluoride Plasma	73.9	Non-Diabetic: < 100 mg/dl Impaired Fasting Glucose: 100-125 mg/dl Diabetic: >= 126 mg/dl	Hexokinase
BILIRUBIN (TOTAL), Serum	0.32	0.1-1.2 mg/dl	Colorimetric
BILIRUBIN (DIRECT), Serum	0.14	0-0.3 mg/dl	Diazo
BILIRUBIN (INDIRECT), Serum	0.18	0.1-1.0 mg/dl	Calculated
TOTAL PROTEINS, Serum	7.1	6.4-8.3 g/dL	Biuret
ALBUMIN, Serum	4.1	3.5-5.2 g/dL	BCG
GLOBULIN, Serum	3	2.3-3.5 g/dL	Calculated
A/G RATIO, Serum	1.4	1 - 2	Calculated
SGOT (AST), Serum	11.6	5-32 U/L	NADH (w/o P-5-P)
SGPT (ALT), Serum	12.3	5-33 U/L	NADH (w/o P-5-P)
GAMMA GT, Serum	9.0	3-40 U/L	Enzymatic
ALKALINE PHOSPHATASE, Serum	68.8	35-105 U/L	Colorimetric
BLOOD UREA, Serum	19.1	12.8-42.8 mg/dl	Kinetic
BUN, Serum	8.9	6-20 mg/dl	Calculated
CREATININE, Serum	0.70	0.51-0.95 mg/dl	Enzymatic
eGFR, Serum	101	>60 ml/min/1.73sqm	Calculated
URIC ACID, Serum	4.7	2.4-5.7 mg/dl	Enzymatic

*Sample processed at SUBURBAN DIAGNOSTICS (INDIA) PVT. LTD CPL, Andheri West
*** End Of Report ***



MC-2111

Anupa

Dr. ANUPA DIXIT
M.D.(PATH)
Consultant Pathologist & Lab Director

ADDRESS: 2nd Floor, Aston, Sundervan Complex, Above Mercedes Showroom, Andheri West - 400053

HEALTHLINE - MUMBAI: 022-6170-0000 | OTHER CITIES: 1800-266-4343

For Feedback - customerservice@suburbandiagnosics.com | www.suburbandiagnosics.com



CID : 2202247109
Name : MRS. BHUMIKA DILAWARI BAJAJ
Age / Gender : 36 Years / Female
Consulting Dr. : -
Reg. Location : Malad West (Main Centre)

Collected : 22-Jan-2022 / 10:50
Reported : 22-Jan-2022 / 14:47

AERFOCAMI HEALTHCARE BELOW 40 MALE/FEMALE

GLYCOSYLATED HEMOGLOBIN (HbA1c)

PARAMETER	RESULTS	BIOLOGICAL REF RANGE	METHOD
Glycosylated Hemoglobin (HbA1c), EDTA WB - CC	5.9	Non-Diabetic Level: < 5.7 % Prediabetic Level: 5.7-6.4 % Diabetic Level: >= 6.5 %	HPLC
Estimated Average Glucose (eAG), EDTA WB - CC	122.6	mg/dl	Calculated

Intended use:

- In patients who are meeting treatment goals, HbA1c test should be performed at least 2 times a year
- In patients whose therapy has changed or who are not meeting glycemic goals, it should be performed quarterly
- For microvascular disease prevention, the HbA1c goal for non pregnant adults in general is Less than 7%.

Clinical Significance:

- HbA1c, Glycosylated hemoglobin or glycated hemoglobin, is hemoglobin with glucose molecule attached to it.
- The HbA1c test evaluates the average amount of glucose in the blood over the last 2 to 3 months by measuring the percentage of glycosylated hemoglobin in the blood.

Test Interpretation:

- The HbA1c test evaluates the average amount of glucose in the blood over the last 2 to 3 months by measuring the percentage of Glycosylated hemoglobin in the blood.
- HbA1c test may be used to screen for and diagnose diabetes or risk of developing diabetes.
- To monitor compliance and long term blood glucose level control in patients with diabetes.
- Index of diabetic control, predicting development and progression of diabetic micro vascular complications.

Factors affecting HbA1c results:

Increased in: High fetal hemoglobin, Chronic renal failure, Iron deficiency anemia, Splenectomy, Increased serum triglycerides, Alcohol ingestion, Lead/opiate poisoning and Salicylate treatment.

Decreased in: Shortened RBC lifespan (Hemolytic anemia, blood loss), following transfusions, pregnancy, ingestion of large amount of Vitamin E or Vitamin C and Hemoglobinopathies

Reflex tests: Blood glucose levels, CGM (Continuous Glucose monitoring)

References: ADA recommendations, AACC, Wallach's interpretation of diagnostic tests 10th edition.

*Sample processed at SUBURBAN DIAGNOSTICS (INDIA) PVT. LTD CPL, Andheri West
*** End Of Report ***



J. Thakker

Dr. JYOT THAKKER
M.D. (PATH), DPB
Pathologist & AVP (Medical Services)

Brief Disclaimer: (1) Suburban Diagnostics ensures that the tests are conducted with utmost care and safety and are performed on samples received as per the sample collection guide of Suburban Diagnostics. (2) Sample may be rejected if unacceptable for the requested tests. (3) Test results may vary from laboratory to laboratory and also in some parameters from time to time for the same patient. (4) Report error notification. (5) Patient information or data will not be shared with any third party without the consent of the patient.



Authenticity Check
Use a QR Code Scanner Application To Scan the Code

R
E
P
O
R
T

CID : 2202247109
Name : MRS. BHUMIKA DILAWARI BAJAJ
Age / Gender : 36 Years / Female
Consulting Dr. : -
Reg. Location : Malad West (Main Centre)

Collected : 22-Jan-2022 / 10:50
Reported : 22-Jan-2022 / 15:59

AERFOCAMI HEALTHCARE BELOW 40 MALE/FEMALE
BLOOD GROUPING & Rh TYPING

<u>PARAMETER</u>	<u>RESULTS</u>
ABO GROUP	O
Rh TYPING	POSITIVE

NOTE: Test performed by automated column agglutination technology (CAT) which is more sensitive than conventional methods.

Note: This sample is not tested for Bombay blood group.

Specimen: EDTA Whole Blood and/or serum

Clinical significance:
ABO system is most important of all blood group in transfusion medicine

Limitations:

- ABO blood group of new born is performed only by cell (forward) grouping because allo antibodies in cord blood are of maternal origin.
- Since A & B antigens are not fully developed at birth, both Anti-A & Anti-B antibodies appear after the first 4 to 6 months of life. As a result, weaker reactions may occur with red cells of newborns than of adults.
- Confirmation of newborn's blood group is indicated when A & B antigen expression and the isoagglutinins are fully developed at 2 to 4 years of age & remains constant throughout life.
- Cord blood is contaminated with Wharton's jelly that causes red cell aggregation leading to false positive result
- The Hh blood group also known as Oh or Bombay blood group is rare blood group type. The term Bombay is used to refer the phenotype that lacks normal expression of ABH antigens because of inheritance of hh genotype.

References:

1. Denise M Harmening, Modern Blood Banking and Transfusion Practices- 6th Edition 2012. F.A. Davis company. Philadelphia
2. AABB technical manual

*Sample processed at SUBURBAN DIAGNOSTICS (INDIA) PVT. LTD CPL, Andheri West
*** End Of Report ***



[Signature]
Dr. TRUPTI SHETTY
M. D. (PATH)
Pathologist

Brief Disclaimer: (1)Suburban Diagnostics ensures that the tests are conducted with utmost care and safety and are performed on samples received as per the sample collection guide of Suburban Diagnostics. (2)Sample may be rejected if unacceptable for the requested tests. (3)Test results may vary from laboratory to laboratory and also in some parameters from time to time for the same patient. (4)Report must not be used for medico-legal purposes. (5)Patient information or data will not be exchanged with any other laboratory. (6)All reports must be used for clinical purposes only.



CID : 2202247109
Name : MRS. BHUMIKA DILAWARI BAJAJ
Age / Gender : 36 Years / Female
Consulting Dr. : -
Reg. Location : Malad West (Main Centre)

Collected : 22-Jan-2022 / 10:50
Reported : 22-Jan-2022 / 15:05

AERFOCAMI HEALTHCARE BELOW 40 MALE/FEMALE
LIPID PROFILE

PARAMETER	RESULTS	BIOLOGICAL REF RANGE	METHOD
CHOLESTEROL, Serum	175.2	Desirable: <200 mg/dl Borderline High: 200-239mg/dl High: >/=240 mg/dl	Enzymatic
TRIGLYCERIDES, Serum	89.4	Normal: <150 mg/dl Borderline-high: 150 - 199 mg/dl High: 200 - 499 mg/dl Very high: >/=500 mg/dl	Enzymatic
HDL CHOLESTEROL, Serum	43.1	Desirable: >60 mg/dl Borderline: 40 - 60 mg/dl Low (High risk): <40 mg/dl	Enzymatic
NON HDL CHOLESTEROL, Serum	132.1	Desirable: <130 mg/dl Borderline-high: 130 - 159 mg/dl High: 160 - 189 mg/dl Very high: >/=190 mg/dl	Calculated
LDL CHOLESTEROL, Serum	114.0	Optimal: <100 mg/dl Near Optimal: 100 - 129 mg/dl Borderline High: 130 - 159 mg/dl High: 160 - 189 mg/dl Very High: >/= 190 mg/dl	Calculated
VLDL CHOLESTEROL, Serum	18.1	< / = 30 mg/dl	Calculated
CHOL / HDL CHOL RATIO, Serum	4.1	0-4.5 Ratio	Calculated
LDL CHOL / HDL CHOL RATIO, Serum	2.7	0-3.5 Ratio	Calculated

*Sample processed at SUBURBAN DIAGNOSTICS (INDIA) PVT. LTD CPL, Andheri West
*** End Of Report ***



Dr. VRUSHALI SHROFF
Dr. VRUSHALI SHROFF
M.D.(PATH)
Pathologist



Use a QR Code Scanner Application To Scan the Code

CID : 2202247109
Name : MRS. BHUMIKA DILAWARI BAJAJ
Age / Gender : 36 Years / Female
Consulting Dr. : -
Reg. Location : Malad West (Main Centre)

Collected : 22-Jan-2022 / 10:50
Reported : 22-Jan-2022 / 13:51

AERFOCAMI HEALTHCARE BELOW 40 MALE/FEMALE
THYROID FUNCTION TESTS

<u>PARAMETER</u>	<u>RESULTS</u>	<u>BIOLOGICAL REF RANGE</u>	<u>METHOD</u>
Free T3, Serum	3.9	3.5-6.5 pmol/L	ECLIA
Free T4, Serum	13.8	11.5-22.7 pmol/L First Trimester: 9.0-24.7 Second Trimester: 6.4-20.59 Third Trimester: 6.4-20.59	ECLIA
sensitiveTSH, Serum	4.11	0.35-5.5 microIU/ml First Trimester: 0.1-2.5 Second Trimester: 0.2-3.0 Third Trimester: 0.3-3.0	ECLIA



Authenticity Check
Use a QR Code Scanner Application To Scan the Code

CID : 2202247109
Name : MRS. BHUMIKA DILAWARI BAJAJ
Age / Gender : 36 Years / Female
Consulting Dr. : -
Reg. Location : Malad West (Main Centre)

Collected : 22-Jan-2022 / 10:50
Reported : 22-Jan-2022 / 13:51

Interpretation:

A thyroid panel is used to evaluate thyroid function and/or help diagnose various thyroid disorders.

Clinical Significance:

- 1) TSH Values between 5.5 to 15 microIU/ml should be correlated clinically or repeat the test with new sample as physiological factors can give falsely high TSH.
- 2) TSH values may be transiently altered because of non thyroidal illness like severe infections, liver disease, renal and heart severe burns, trauma and surgery etc.

TSH	FT4 / T4	FT3 / T3	Interpretation
High	Normal	Normal	Subclinical hypothyroidism, poor compliance with thyroxine, drugs like amiodarone, Recovery phase of non-thyroidal illness, TSH Resistance.
High	Low	Low	Hypothyroidism, Autoimmune thyroiditis, post radio iodine Rx, post thyroidectomy, Anti thyroid drugs, tyrosine kinase inhibitors & amiodarone, amyloid deposits in thyroid, thyroid tumors & congenital hypothyroidism.
Low	High	High	Hyperthyroidism, Graves disease, toxic multinodular goiter, toxic adenoma, excess iodine or thyroxine intake, pregnancy related (hyperemesis gravidarum, hydatiform mole)
Low	Normal	Normal	Subclinical Hyperthyroidism, recent Rx for Hyperthyroidism, drugs like steroids & dopamine, Non thyroidal illness.
Low	Low	Low	Central Hypothyroidism, Non Thyroidal illness, Recent Rx for Hyperthyroidism.
High	High	High	Interfering anti TPO antibodies, Drug interference: Amiodarone, Heparin, Beta Blockers, steroids & anti epileptics.

Diurnal Variation: TSH follows a diurnal rhythm and is at maximum between 2 am and 4 am, and is at a minimum between 6 pm and 10 pm. The variation is on the order of 50 to 206%. Biological variation: 19.7% (with in subject variation)

Reflex Tests: Anti thyroid Antibodies, USG Thyroid, TSH receptor Antibody, Thyroglobulin, Calcitonin

Limitations: Samples should not be taken from patients receiving therapy with high biotin doses (i.e. >5 mg/day) until atleast 8 hours following the last biotin administration.

Reference:

- 1. O. Koulouri et al. / Best Practice and Research clinical Endocrinology and Metabolism 27(2013)
- 2. Interpretation of the thyroid function tests, Dayan et al. THE LANCET. Vol 357
- 3. Tietz, Text Book of Clinical Chemistry and Molecular Biology -5th Edition
- 4. Biological Variation: From principles to Practice-Callum G Fraser (AACC Press)

*Sample processed at SUBURBAN DIAGNOSTICS (INDIA) PVT. LTD CPL, Andheri West
*** End Of Report ***



Anupa Dixit
Dr. ANUPA DIXIT
M.D.(PATH)
Consultant Pathologist & Lab Director

Brief Disclaimer: (1) Suburban Diagnostics ensures that the tests are conducted with utmost care and safety and are performed on samples received as per the sample collection guide of Suburban Diagnostics (2) Sample may be rejected if unacceptable for the requested tests. (3) Test results may vary from laboratory to laboratory and also in some parameters from time to time.

SUBURBAN DIAGNOSTICS MALAD(W)

Patient Details

Date: 22-Jan-22

Time: 12:15:16

Name: BHUMIKA DILAWARI ID: 9136598108

Age: 36 y

Sex: F

Height: 151 cms

Weight: 69 Kgs

Clinical History:

Medications:

Test Details

Protocol: Bruce

Pr.MHR: 184 bpm

THR: 165 (90 % of Pr.MHR) bpm

Total Exec. Time: 7 m 22 s

Max. HR: 163 (89% of Pr.MHR)bpm

Max. Mets: 10.20

Max. BP: 140 / 80 mmHg

Max. BP x HR: 22820 mmHg/min

Min. BP x HR: 4960 mmHg/min

Test Termination Criteria: Target HR attained

Protocol Details

Stage Name	Stage Time (min : sec)	Mets	Speed (mph)	Grade (%)	Heart Rate (bpm)	Max. BP (mm/Hg)	Max. ST Level (mm)	Max. ST Slope (mV/s)
Supine	0 : 17	1.0	0	0	81	120 / 80	-0.42 aVR	0.71 II
Standing	0 : 13	1.0	0	0	82	120 / 80	-0.64 aVR	0.71 II
Hyperventilation	0 : 13	1.0	0	0	62	120 / 80	-0.64 aVR	0.71 II
1	3 : 0	4.6	1.7	10	110	120 / 80	-2.97 V2	4.95 V2
2	3 : 0	7.0	2.5	12	133	128 / 80	-2.12 II	4.60 V2
Peak Ex	1 : 22	10.2	3.4	14	163	140 / 80	-2.55 V3	3.54 V3
Recovery(1)	1 : 0	1.8	1	0	134	140 / 80	-1.06 III	4.25 V5
Recovery(2)	1 : 0	1.0	0	0	100	140 / 80	-0.85 aVR	3.18 V5
Recovery(3)	1 : 0	1.0	0	0	91	140 / 80	-0.85 V5	2.48 V5
Recovery(4)	0 : 7	1.0	0	0	97	140 / 80	-0.21 aVR	1.42 aVF

Interpretation

The patient exercised according to the Bruce protocol for 7 m 22 s achieving a work level of Max. METS : 10.20. Resting heart rate initially 81 bpm, rose to a max. heart rate of 163 (89% of Pr.MHR) bpm. Resting blood Pressure 120 / 80 mmHg, rose to a maximum blood pressure of 140 / 80 mmHg.

Good effort tolerance. Normal chronotropic response. Normal ionotropic response. No angina/angina equivalents. No arrhythmia. No significant ST-T changes from baseline.

IMPRESSION: STRESS TEST IS NEGATIVE FOR STRESS INDUCIBLE ISCHEMIA

Disclaimer: Negative test does not rule out Coronary Artery Disease. Positive test is suggestive but not confirmatory of coronary artery disease. Hence clinical correlation is mandatory.

Ref. Doctor: BOB

(Summary Report edited by user)

Doctor: DR.SONALI HONRAO

(c) Schiller Healthcare India Pvt. Ltd. V 4.7

SUBURBAN DIAGNOSTICS MALAD(W)

BHUMIKA DILAWARI (36 F)

Protocol: Bruce

Exec Time : 0 m 0 s

ID: 9136598108

Stage: Supine

Stage Time : 0 m 17 s

Date: 22-Jan-22

Speed: 0 mph

HR: 81 bpm

B.P: 120 / 80

Grade: 0 %

(THR: 165 bpm)

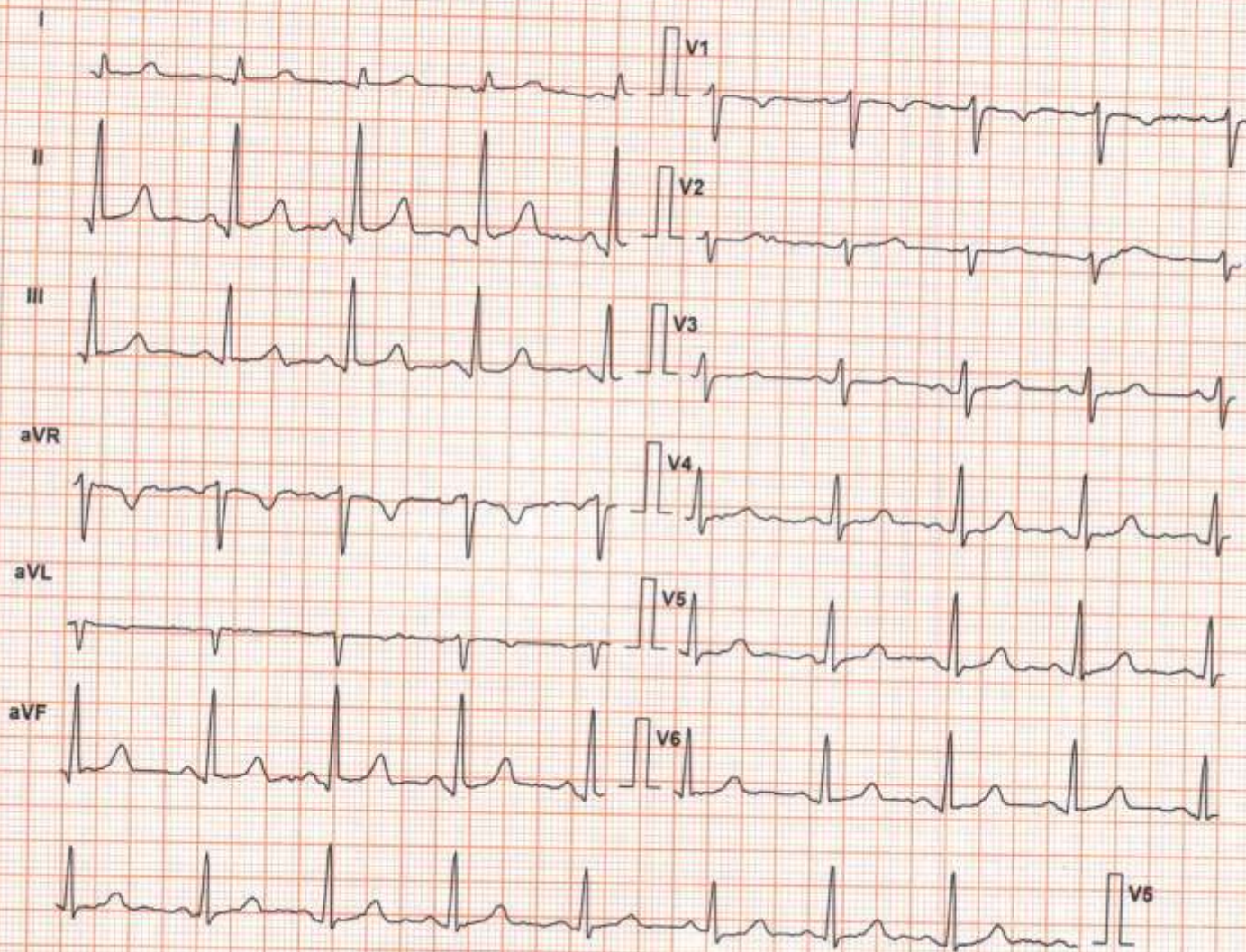

Lead	ST Level (mm)	ST Slope (mV/s)
I	0.2	0.0
II	1.1	0.7
III	0.4	0.0
aVR	-0.4	-0.4
aVL	-0.2	0.0
aVF	0.8	0.4
V1	0.0	0.0
V2	0.4	0.0
V3	0.4	0.4
V4	0.4	0.4
V5	0.6	0.4
V6	0.6	0.4

Chart Speed: 25 mm/sec

Schiller Spandan V 4.7

Filter: 35 Hz

Iso = R - 60 ms J = R + 60 ms

Mains Filt: ON

Post J = J + 60 ms

Amp: 10 mm



SUBURBAN DIAGNOSTICS MALAD(W)

BHUMIKA DILAWARI (36 F)

Protocol: Bruce
Exec Time : 0 m 0 s

ID: 9136598108
Stage: Standing
Stage Time : 0 m 13 s

Date: 22-Jan-22 B.P: 120 / 80
Speed: 0 mph Grade: 0 %
HR: 82 bpm (THR: 165 bpm)

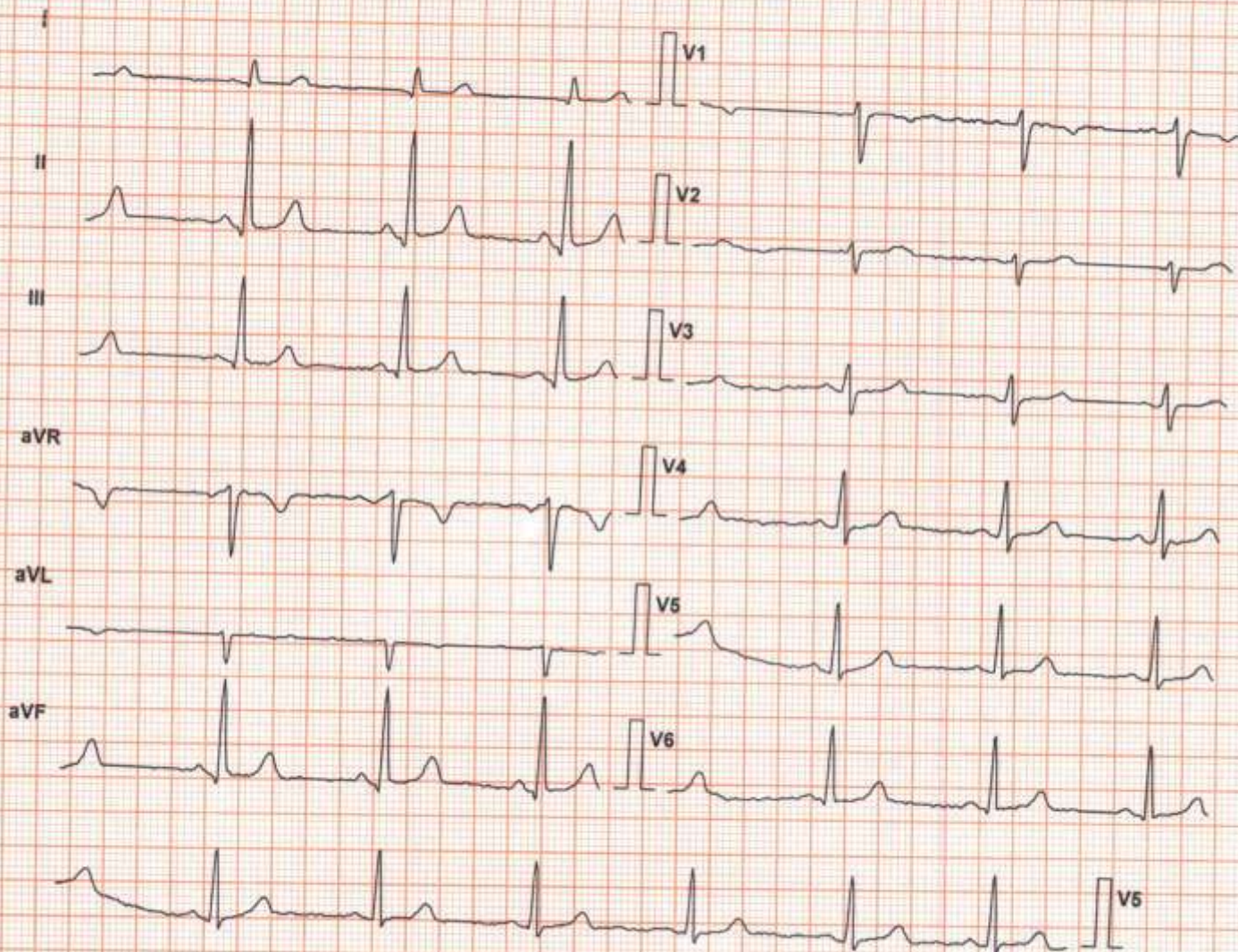

Lead	ST Level (mm)	ST Slope (mV/s)
I	0.2	0.4
II	1.3	0.7
III	0.8	0.0
aVR	-0.6	-0.4
aVL	-0.2	0.0
aVF	1.1	0.4
V1	0.0	0.0
V2	0.0	0.0
V3	0.4	0.7
V4	0.6	0.7
V5	0.0	-0.4
V6	0.4	0.0

Chart Speed: 25 mm/sec
Schiller Spandan V 4.7

Filter: 35 Hz

Mains Filt: ON

Amp: 10 mm

Iso = R - 60 ms J = R + 60 ms Post J = J + 60 ms

BHUMIKA DILAWARI (36 F)

SUBURBAN DIAGNOSTICS MALAD(W)

Protocol: Bruce
Exec Time : 0 m 0 s

ID: 9136598108
Stage: Hyperventilation
Stage Time : 0 m 13 s

Date: 22-Jan-22
Speed: 0 mph
HR: 62 bpm
B.P: 120 / 80
Grade: 0 %
(THR: 165 bpm)



Lead	ST Level (mm)	ST Slope (mV/s)
I	0.2	0.0
II	0.6	0.4
III	0.2	0.0
aVR	-0.4	-0.4
aVL	0.0	0.0
aVF	0.6	0.4
V1	0.2	0.4
V2	0.0	0.0
V3	0.2	0.0
V4	0.2	0.0
V5	0.2	0.4
V6	0.4	0.4

Chart Speed: 25 mm/sec
Schiller Spandan V 4.7

Filter: 35 Hz
Iso = R - 60 ms J = R + 60 ms

Mains Filt: ON
Post J = J + 60 ms

Amp: 10 mm



BHUMIKA DILAWARI (36 F)

SUBURBAN DIAGNOSTICS MALAD(W)

Protocol: Bruce

ID: 9136598108

Date: 22-Jan-22

B.P: 120 / 80

Exec Time : 3 m 0 s

Stage: 1

Speed: 1.7 mph

Grade: 10 %

Stage Time : 3 m 0 s

HR: 110 bpm

(THR: 165 bpm)

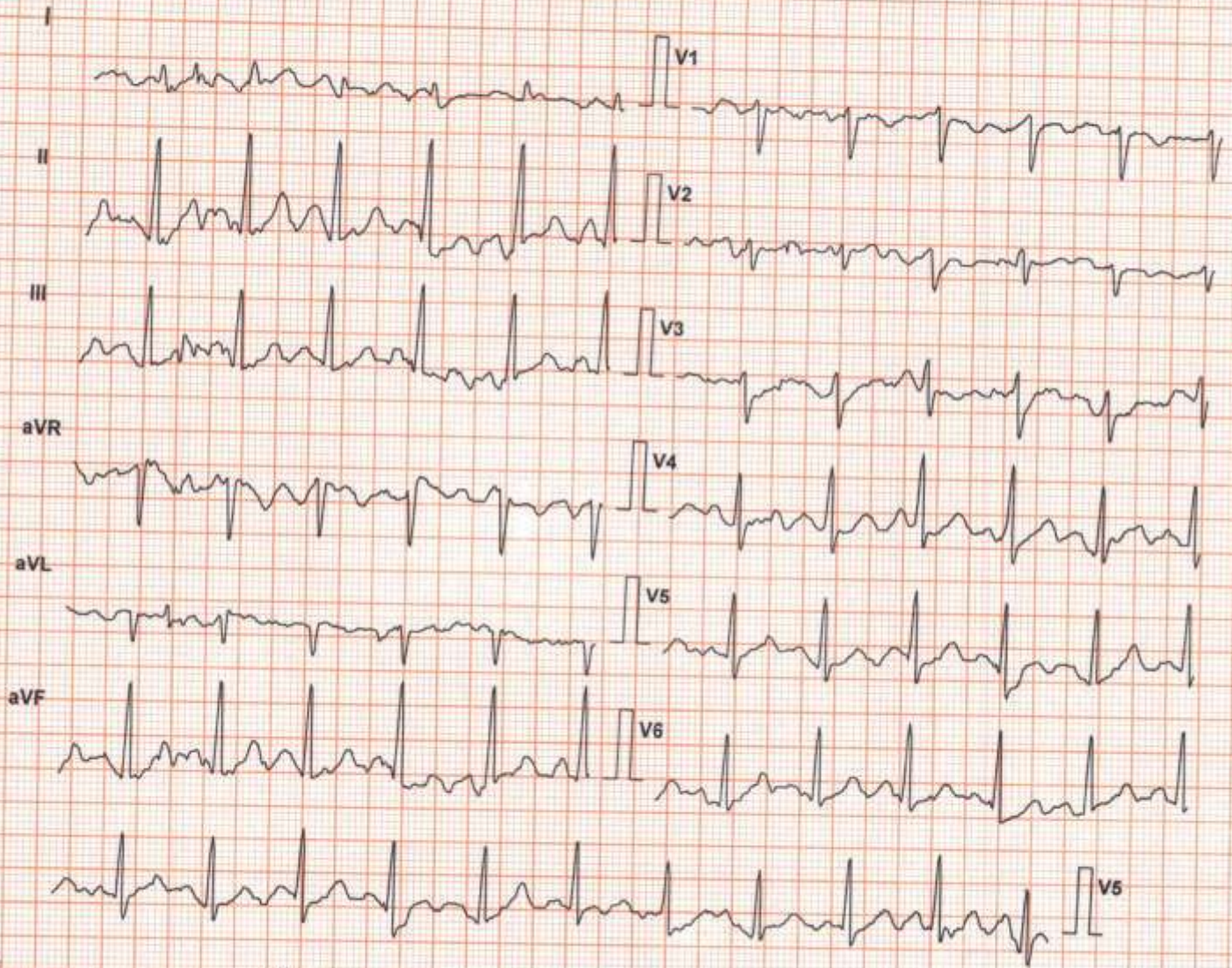

	aVR	V1	V4	ST Level (mm)
I	0.4	-0.4	0.2	0.2
II	0.4	-0.7	0.0	0.4
III	0.7	0.0	0.0	0.4
	aVL	V2	V5	ST Slope (mV/s)
I	0.4	0.0	0.0	0.4
II	0.7	0.0	0.0	0.0
III	0.0	0.4	0.2	0.4
	aVF	V3	V6	0.2
	0.4	0.7	0.4	0.4

Chart Speed: 25 mm/sec
Schiller Spandien V 4.7

Filter: 35 Hz

Mains Filt: ON

Amp: 10 mm

iso = R - 60 ms J = R + 60 ms Post J = J + 60 ms



BHUMIKA DILAWARI (36 F)

SUBURBAN DIAGNOSTICS MALAD(W)

Protocol: Bruce

ID: 9136598108

Date: 22-Jan-22

B.P: 128 / 80

Exec Time : 6 m 0 s

Stage: 2

Speed: 2.5 mph

Grade: 12 %

Stage Time : 3 m 0 s

HR: 133 bpm

(THR: 165 bpm)

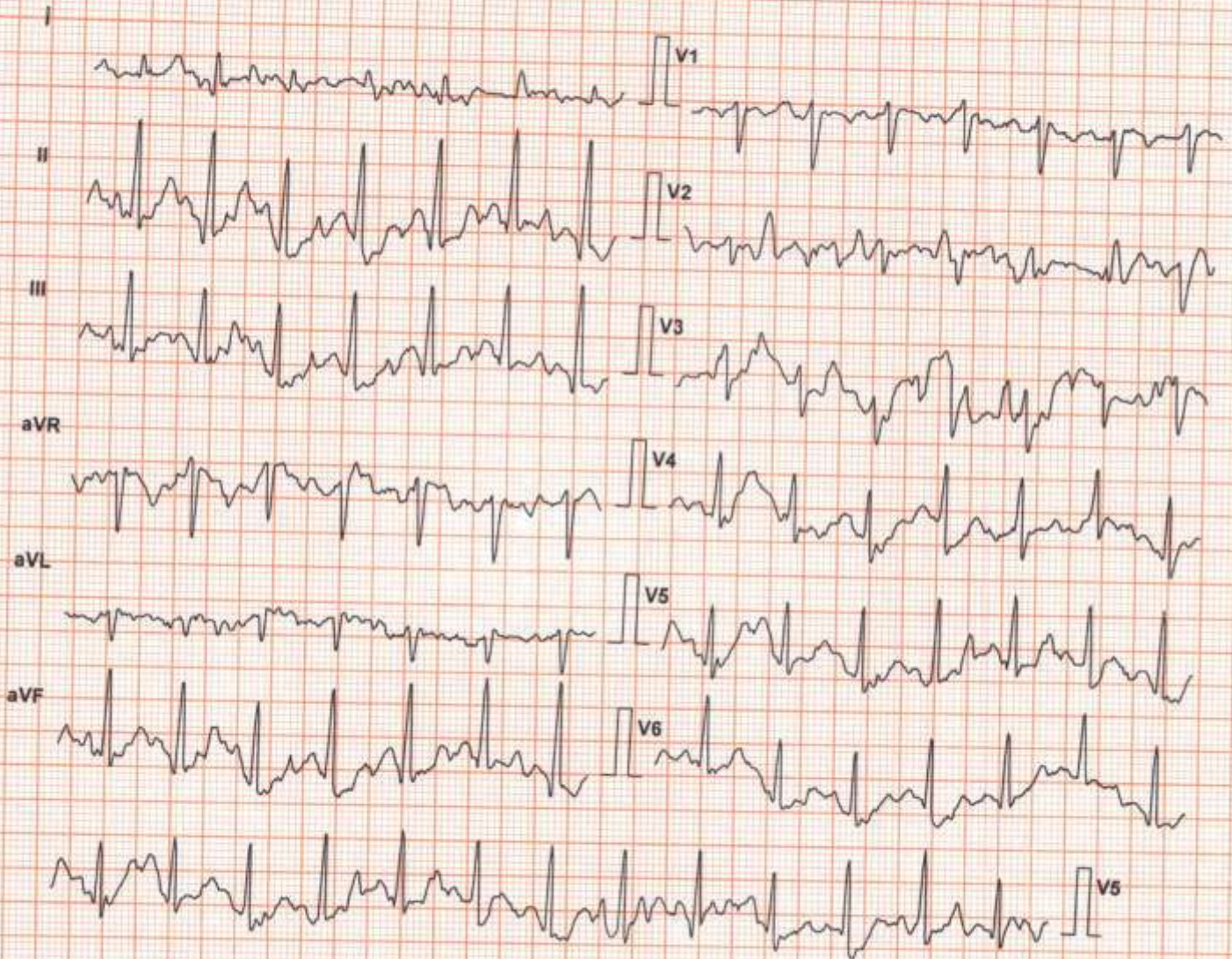

Lead	ST Level (mm)	ST Slope (mV/s)
I	0.2	0.7
II	0.0	2.1
III	0.0	1.4
aVR	0.0	-1.4
aVL	0.0	-0.4
aVF	0.0	2.1
V1	0.0	-0.4
V2	0.2	0.4
V3	-0.4	0.7
V4	-0.4	1.4
V5	0.4	1.8
V6	-0.2	1.4

Chart Speed: 25 mm/sec
Schiller Spandan V 4.7

Filter: 35 Hz

Iso = R - 60 ms J = R + 60 ms

Mains Filt: ON

Amp: 10 mm

Post J = J + 60 ms



BHUMIKA DILAWARI (36 F)

SUBURBAN DIAGNOSTICS MALAD(W)

Protocol: Bruce
Exec Time : 7 m 22 s

ID: 9136598108
Stage: Peak Ex
Stage Time : 1 m 22 s

Date: 22-Jan-22 B.P: 140 / 80
Speed: 3.4 mph Grade: 14 %
HR: 163 bpm (THR: 165 bpm)



Lead	ST Level (mm)	ST Slope (mV/s)
I	-0.4	0.7
II	0.6	2.5
III	1.1	1.4
aVR	-0.2	-1.8
aVL	-0.6	0.0
aVF	0.8	1.8
V1	0.4	-0.7
V2	0.6	0.7
V3	0.6	0.7
V4	0.2	1.8
V5	0.0	1.8
V6	0.8	2.1

Chart Speed: 25 mm/sec
Schiller Spanden V 4.7

Filter: 35 Hz
Iso = R - 60 ms J = R + 60 ms

Mains Filt: ON Amp: 10 mm
Post J = J + 60 ms

BHUMIKA DILAWARI (36 F)

SUBURBAN DIAGNOSTICS MALAD(W)

Protocol: Bruce
Exec Time : 7 m 22 s

ID: 9136598108
Stage: Recovery(1)
Stage Time : 1 m 0 s

Date: 22-Jan-22 B.P: 140 / 80
Speed: 0 mph Grade: 0 %
HR: 134 bpm (THR: 165 bpm)

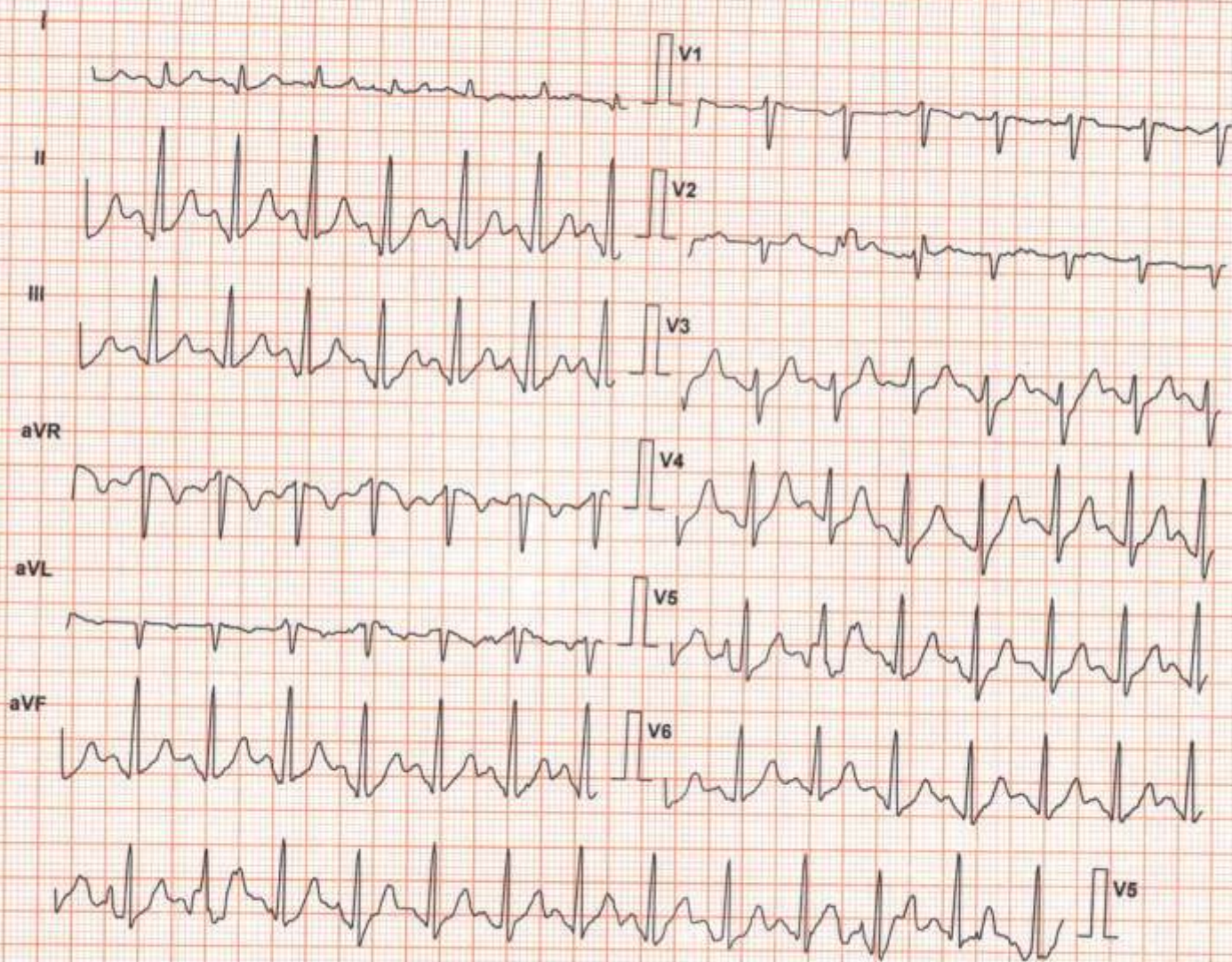

Lead	ST Level (mm)	ST Slope (mV/s)
I	0.0	0.7
II	1.3	2.8
III	1.5	2.1
aVR	-0.4	-1.4
aVL	-0.6	-0.7
aVF	1.3	2.5
V1	0.2	-0.4
V2	0.2	0.0
V3	1.1	2.1
V4	1.9	2.8
V5	1.7	3.2
V6	1.3	2.5

Chart Speed: 25 mm/sec
Schiller Spandan V 4.7

Filter: 35 Hz
Iso = R - 60 ms J = R + 60 ms

Mains Filt: ON Amp: 10 mm
Post J = J + 60 ms

SUBURBAN DIAGNOSTICS MALAD(W)

BHUMIKA DILAWARI (36 F)

Protocol: Bruce

Exec Time : 7 m 22 s

ID: 9136598108

Stage: Recovery(2)

Stage Time : 1 m 0 s

Date: 22-Jan-22

Speed: 0 mph

HR: 100 bpm

B.P: 140 / 80

Grade: 0 %

(THR: 165 bpm)

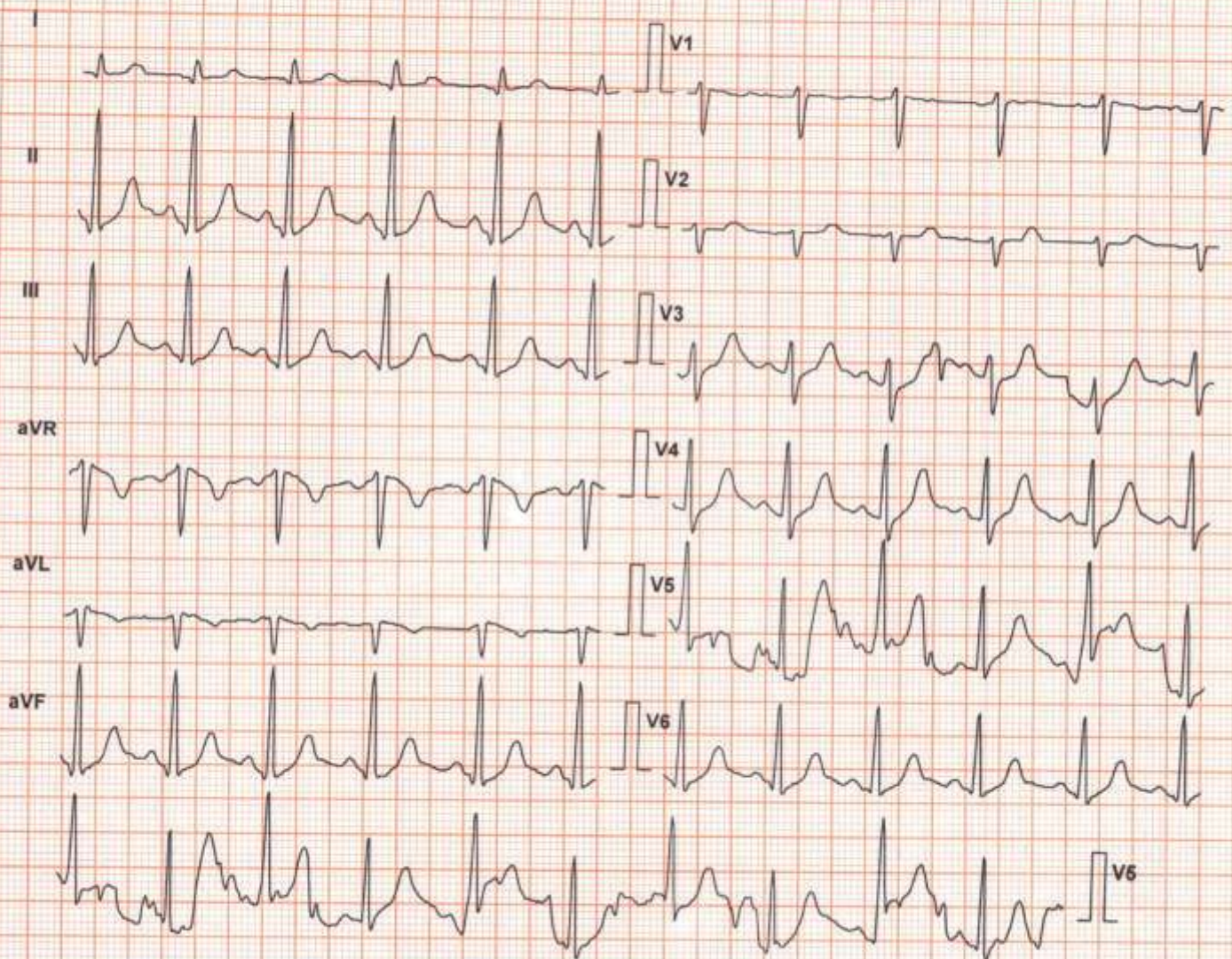

Lead	ST Level (mm)	ST Slope (mV/s)
I	0.2	0.4
II	0.6	1.8
III	0.4	1.4
aVR	-0.8	-1.4
aVL	-0.2	-0.7
aVF	0.6	1.8
V1	0.2	0.0
V2	0.0	0.0
V3	0.4	0.7
V4	0.8	1.8
V5	1.7	1.1
V6	0.4	1.1

Chart Speed: 25 mm/sec

Schiller Spandan V 4.7

Filter: 35 Hz

Iso = R - 60 ms J = R + 60 ms

Mains Fil: ON

Post J = J + 60 ms

Amp: 10 mm

SUBURBAN DIAGNOSTICS MALAD(W)

BHUMIKA DILAWARI (36 F)

ID: 9136598108

Date: 22-Jan-22

B.P: 140 / 80

Protocol: Bruce

Stage: Recovery(3)

Speed: 0 mph

Grade: 0 %

Exec Time : 7 m 22 s

Stage Time : 1 m 0 s

HR: 91 bpm

(THR: 165 bpm)

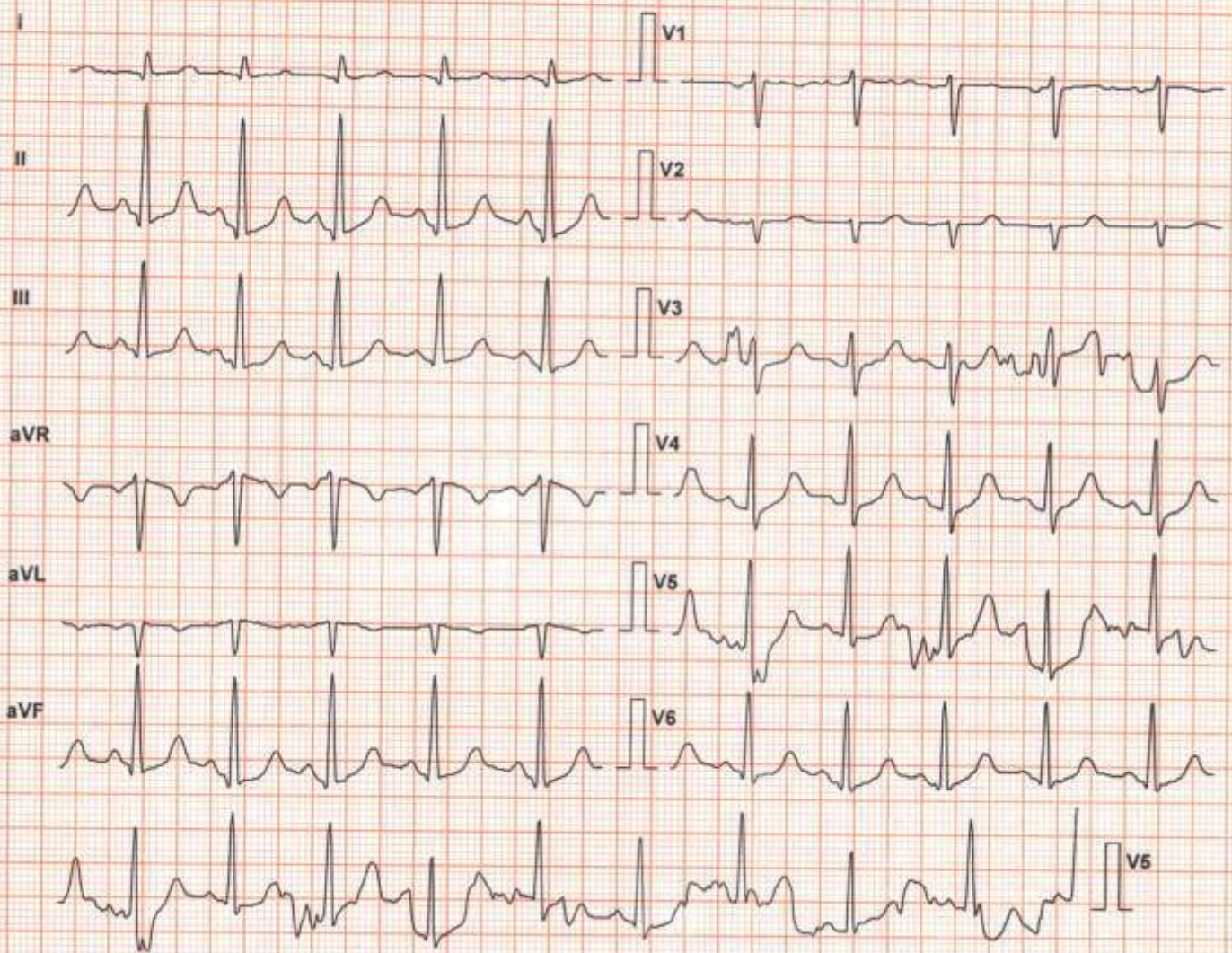

Lead	ST Level (mm)	ST Slope (mV/s)
I	0.0	0.0
II	0.4	1.1
III	0.2	1.1
aVR	-0.2	-0.7
aVL	0.0	-0.4
aVF	0.4	1.4
V1	0.2	0.0
V2	0.0	0.0
V3	0.6	0.7
V4	0.4	1.1
V5	0.0	0.7
V6	0.4	1.1

Chart Speed: 25 mm/sec

Filter: 35 Hz

Mains Filt: ON

Amp: 10 mm

Schiller Spandan V4.7

Iso = R - 60 ms J = R + 60 ms

Post J = J + 60 ms