



# Rama Krishna Multispeciality Hospital

257-A, TALWANDI, KOTA (RAJ.) • Tel : 0744-3562955, M. 9414227325  
www.ramakrishnahospital.com | Email : rxkota@gmail.com

Vinita Meena

13/3/22

Mob 9352206411

DOB 20/7/1990

P-80kg

BP-120/80

HT 155

WT 60

DMT 25

Chest I 82cm

66 78cm

Abd 72cm

W 6/6 Colours ⊙

f/f/panduf

MKya

डॉ. मोनिका भार्गव  
एम.बी.बी.एस., एम. डी.  
रामाकृष्णा हॉस्पिटल  
रजि. नं. 006311/22544



**भारत सरकार**  
Unique Identification Authority of India  
Government of India

नामांकन क्रम/ Enrolment No.: 0000/00486/82430

To  
विनीता मीणा  
Vinita Meena  
W/O Manoj Kumar Meena  
2 D 8  
Rajasthan Housing Board Colony  
Kunhari  
Near B S N School  
Kota City  
Kota City  
Kota Rajasthan - 324006  
9352206411

Download Date: 09/02/2018

Generation Date: 13/01/2018

Signature valid



आपका आधार क्रमांक / Your Aadhaar No. :

**6432 1796 0986**

**मेरा आधार, मेरी पहचान**

- सूचना
- आधार पहचान का प्रमाण है, नागरिकता का नहीं।
  - पहचान का प्रमाण ऑनलाइन ऑथेंटिकेशन द्वारा प्राप्त करें।
  - यह एक इलेक्ट्रॉनिक प्रक्रिया द्वारा बना हुआ पत्र है।

**INFORMATION**

- Aadhaar is a proof of identity, not of citizenship.
- To establish identity, authenticate online.
- This is electronically generated letter.

- आधार देश भर में मान्य है।
- आधार भविष्य में सरकारी और गैर-सरकारी सेवाओं का लाभ उठाने में उपयोगी होगा।
- Aadhaar is valid throughout the country.
- Aadhaar will be helpful in availing Government and Non-Government services in future.

विनीता मीणा



भारत सरकार  
Government of India



विनीता मीणा  
Vinita Meena  
जन्म तिथि/DOB: 20/07/1990  
महिला/ FEMALE

**6432 1796 0986**

**मेरा आधार, मेरी पहचान**



भारत सरकार  
Unique Identification Authority of India

**Address:**  
W/O Manoj Kumar Meena, 2 D 8,  
Rajasthan Housing Board Colony,  
Kunhari, Near B S N School, Kota  
City, Kota,  
Rajasthan - 324006

**पता:**  
मनोज कुमार मीणा, 2 डी 8, राजस्थान  
हाउसिंग बोर्ड बस्ती, कुंहरा, बी एस एन  
विद्यालय के पास, कोटा सिटी, कोटा,  
राजस्थान - 324006

**6432 1796 0986**

Year  
डा. सरा भागवत  
एन.बी.टी.एस.  
समाकृष्यता हाउसिंग डील  
रजि. नं 20382

विनीता मीणा



# GOOD HEALTH LAB

## RAMAKRISHNA HOSPITAL

(UNIT OF DR. L.K. BHARGAVA & SONS HUF)



Patient Report			
Name:	VINITA MEENA	PID:	2
Age :	32 Years	Gender:	Female
Dr. Name:	DR YASH	Sample Mode:	Whole Blood
		Sequence ID:	202203130003

Run Date: 13/03/2022

Printed ON: 13/03/2022 11:03:31

Parameter	Result	Flags	Units	Limits
WBC	8.7		$\times 10^3 / \mu\text{L}$	4-10
LYMP#	2.6		$\times 10^3 / \mu\text{L}$	1-5
MID#	0.4		$\times 10^3 / \mu\text{L}$	0.1-1.5
GRAN#	5.7		$\times 10^3 / \mu\text{L}$	2-7
LYMP%	30.5		%	20-40
MID%	4.8		%	3-15
GRAN%	64.7	H	%	40-60
RBC	3.69	L	$\times 10^6 / \mu\text{L}$	3.8-4.8
HGB	10.6	L	g/dL	12-15
HCT	28.3	L	%	36.1-44.3
MCV	76.6	L	fL	83-103
MCH	28.7		pg	27-32
MCHC	37.4	H	g/dL	31.5-34.5
RDW-CV	15.1		%	11.6-15.4
RDW-SD	41		fL	39-46
PLT	312		$\times 10^3 / \mu\text{L}$	150-410
MPV	7.6		fL	5.9-12.3
PCT	0.237		%	0.22-0.44
PDW	12.8		%	8.3-25
PLCR	22.6		%	16.3-36.3
PLCC	70.5		$\times 10^3 / \mu\text{L}$	--

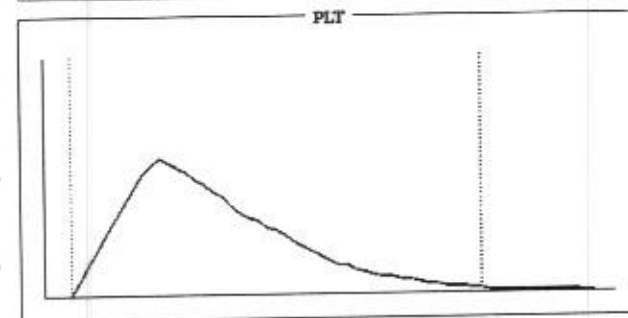
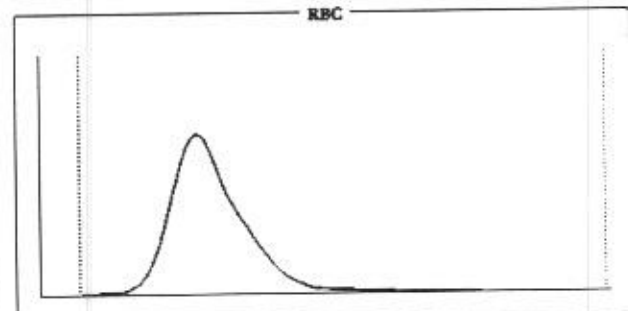
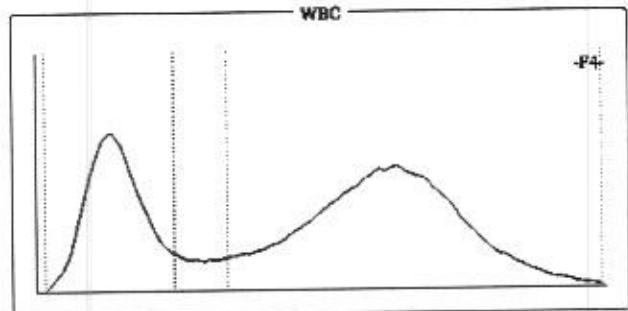

**Histogram Flags:**

?Large Immature Cells, ?Microcytosis, ?Hemolytic Anemia, ?Microcytic Anemia

**Comments:**

Signature of Technician

Dr. Preeti Pathak, MD (Path.)  
Reg. 24703/15880

**Conditions of Reporting:**

We use best of the kits from international Market & the quality control is done by putting up Fresh standard/Control with each running.  
The reported result are for information and for interpretation of the Referring Doctor only  
Results of tests may vary from laboratory to laboratory and also in some parameters time to time for the same patient.  
This report is not valid for any medico-legal purposes.  
Result of card test are limited by time of Reading the card.

Signature of Pathologist

257-A, Sheela Chaudhary Road, Talwandi, KOTA-5 (Raj.)

Tel 0744-3562955, Mob.: 9414227325, 9610209797 | E-mail : rxkota@gmail.com



# GOOD HEALTH LAB

## RAMAKRISHNA HOSPITAL

(UNIT OF DR. L.K. BHARGAVA & SONS HUF)



PATIENT'S NAME: VINITA MEENA

AGE/SEX : 32 Years/Female

LAB NO. : 0185

DATE : 13/03/2022

REF. BY : Dr. YASH BHARGAVA

### HAEMATOLOGY

Test Name	Test Results	Normal Range
<b>Blood Group Rh Factor</b>		
TEST	RESULT	
BLOOD GROUP	= O	
Rh FACTOR	= POSITIVE	
ESR	8 MM in 1st hr.	0-20 MM in 1st hr.

### BIO-CHEMISTRY

Test Name	Test Results	Normal Range
Blood Sugar Fasting	89.00 mg/dL	70.00-110.00 mg/dL
Serum for Gamma Glutamyl Transferase	31.00 U/L	9.00-52.00 U/L
Serum Alkaline Phosphatase	149.00 IU/L	0.00-270.00 IU/L
URIC ACID	3.9 mg/dl	2.3 - 6.1 (Female) 3.6 - 8.2 (Male)
Aspartate-Aminotransferase (AST/SGOT)	14.00 IU/L	0.00-38.00 IU/L
Alanine-Aminotransferase (ALT/SGPT)	12.00 IU/L	0.00-40.00 IU/L
BUN	19.00 mg/dL	15.00-45.00 mg/dL
Creatinine	0.70 mg/dL	0.70-1.30 mg/dL
Blood Sugar PP 2 Hours	115.00 mg/dL	75.00-140.00 mg/dL

Signature of Technician

#### Conditions of Reporting :

We use best of the kits from international Market & the quality control is done by putting up Fresh standard/Control with each running.  
The reported result are for information and for interpretation of the Referring Doctor only  
Results of tests may vary from laboratory to laboratory and also in some parameters time to time for the same patient.  
This report is not valid for any medico-legal purposes.  
Result of card test are limited by time of Reading the card.

257-A, Sheela Chaudhary Road, Talwandi, KOTA-5 (Raj.)

Tel 0744-3562955, Mob.: 9414227325, 9610209797 | E-mail : rxkota@gmail.com

  
Dr. Preeti Pathak, MD. (Path.)  
Reg. 24703/15880

Signature of Pathologist



# GOOD HEALTH LAB

## RAMAKRISHNA HOSPITAL

(UNIT OF DR. L.K. BHARGAVA & SONS HUF)



PATIENT'S NAME: VINITA MEENA

AGE/SEX : 32 Years/Female

LAB NO. : 0185

DATE : 13/03/2022

REF. BY : Dr. YASH BHARGAVA

### BIO-CHEMISTRY

Test Name	Test Results	Normal Range
<b>Serum Total Protein A/G Ratio</b>		
Total Proteins	7.10 g/dL	6.0-8.5
Albumin	4.20 g/dL	3.4-5.0
Globulin	2.90 g/dL	2.3-3.5
A/G Ratio	1.44:1	1.0-2.3
<b>Serum Bilirubin</b>		
Test Interval	Test Value	Unit Typical Reference
Total Bilirubin	0.60	mg/dL 0.0 - 1.0
Direct Bilirubin	0.10	mg/dL 0.0 - 0.25
Indirect Bilirubin	0.50	mg/dL 0.2 - 1.0

### ORGAN PANEL

#### Lipid Profile

TEST	TEST VALUE	UNIT	NORMAL VALUE
Serum Cholesterol	180.0	mg/dL	130-200 mg%
Triglyceride	103.0	mg/dL	Up to 150 mg%
HDL Cholesterol	40.0	mg/dL	30-70 mg%
LDL Cholesterol	117.0	mg/dL	Up to 150 mg%
VLDL Cholesterol	23.0	mg/dL	Up to 80 mg %
Total Cholesterol/HDL Ratio	4.50		0.0-4.97
LDL/HDL Cholesterol Ratio	2.65		0.0-3.55

Signature of Technician

#### Conditions of Reporting :

We use best of the kits from international Market & the quality control is done by putting up Fresh standard/Control with each running.  
The reported result are for information and for interpretation of the Referring Doctor only  
Results of tests may vary from laboratory to laboratory and also in some parameters time to time for the same patient.  
This report is not valid for any medico-legal purposes.  
Result of card test are limited by time of Reading the card.

257-A, Sheela Chaudhary Road, Talwandi, KOTA-5 (Raj.)

Tel 0744-3562955, Mob.: 9414227325, 9610209797 | E-mail : rxkota@gmail.com

  
Dr. Preeti Pathak, MD. (Path.)  
Reg. 24703/15880

Signature of Pathologist





# GOOD HEALTH LAB

## RAMAKRISHNA HOSPITAL

(UNIT OF DR. L.K. BHARGAVA & SONS HUF)



PATIENT'S NAME: VINITA MEENA

AGE/SEX : 32 Years/Female

LAB NO. : 0185

DATE : 13/03/2022

REF. BY : Dr. YASH BHARGAVA

### OTHER

#### Glycosylated Hb (HbA1C)

TEST	VALUE	REFERENCE VALUE
HBA1C	5.5 %	Excellent Control < 5.5% Good Control : 5.5 to 7.00% Fair Control : 7.00 to 8.00% Poor Control : > 8.0 %

NOTE :-

HbA1C is done on the spot with the latest Nycocard Reader 2, a test based on spectral reflectance. The assay used here is boronate affinity. Remember, the HbA1C is not the same as the glucose level. It is far superior to the blood glucose reading & it gives an average reading for the past 8-12 weeks.

Signature of Technician

#### Conditions of Reporting :

We use best of the kits from international Market & the quality control is done by putting up Fresh standard/Control with each running.  
The reported result are for information and for interpretation of the Referring Doctor only  
Results of tests may vary from laboratory to laboratory and also in some parameters time to time for the same patient.  
This report is not valid for any medico-legal purposes.  
Result of card test are limited by time of Reading the card.

257-A, Sheela Chaudhary Road, Talwandi, KOTA-5 (Raj.)

Tel 0744-3562955, Mob.: 9414227325, 9610209797 | E-mail : rxkota@gmail.com

  
RMC 24703  
Dr. Preeti Pathak, MD. (Path.)  
Reg. 24703/15880

Signature of Pathologist



# GOOD HEALTH LAB

## RAMAKRISHNA HOSPITAL

(UNIT OF DR. L.K. BHARGAVA & SONS HUF)



PATIENT'S NAME: VINITA MEENA

AGE/SEX : 32 Years/Female

LAB NO. : 0185

DATE : 13/03/2022

REF. BY : Dr. YASH BHARGAVA

### CLINICAL PATHOLOGY

#### Urine-Routine Examination

PHYSICAL & CHEMICAL	REFERENCE VALUE
Colour : Pale Yellow	
Apperance : Clear	Clear
Reaction (pH) : 5.8	4.5 - 6.5
Sp. Gravity : 1.015.	1.000 - 1.035
Albumin : Nil	Negative
Glucose : Nil	Negative

#### MICROSCOPIC

RBC : Absent	1-2 /HPF
WBC : Absent	1-2 /HPF
Epit.Cells : Absent	1-2 /HPF
Crystals : Nil	
Cast : Nil	
Other : Nil	

Signature of Technician

#### Conditions of Reporting :

We use best of the kits from international Market & the quality control is done by putting up Fresh standard/Control with each running.  
The reported result are for information and for interpretation of the Referring Doctor only  
Results of tests may vary from laboratory to laboratory and also in some parameters time to time for the same patient.  
This report is not valid for any medico-legal purposes.  
Result of card test are limited by time of Reading the card.

257-A, Sheela Chaudhary Road, Talwandi, KOTA-5 (Raj.)

Tel 0744-3562955, Mob.: 9414227325, 9610209797 | E-mail : rxkota@gmail.com

  
Dr. Preeti Pathak, MD. (Path.)  
Reg. 24703/15880

Dr. Preeti Pathak, MD. (Path.)  
Reg. 24703/15880

Signature of Pathologist



# GOOD HEALTH LAB

## RAMAKRISHNA HOSPITAL

(UNIT OF DR. L.K. BHARGAVA & SONS HUF)



Name : VINITA MEENA

LAB.NO. 02

Doctors Name : DR. YASH BHARGAVA

Date: 13/03/2022

### BIO-CHEMISTRY

TEST	RESULT
BUN/CREATININE.. Ratio	27.14

Signature of Technician

#### Conditions of Reporting :

We use best of the kits from international Market & the quality control is done by putting up Fresh standard/Control with each running.  
The reported result are for information and for interpretation of the Referring Doctor only  
Results of tests may vary from laboratory to laboratory and also in some parameters time to time for the same patient.  
This report is not valid for any medico-legal purposes.  
Result of card test are limited by time of Reading the card.

257-A, Sheela Chaudhary Road, Talwandi, KOTA-5 (Raj.)

Tel 0744-3562955, Mob.: 9414227325, 9610209797 | E-mail : rxkota@gmail.com

Dr. Preeti Pathak, MD. (Path.)  
Reg. 24703/15880

Signature of Pathologist





# GOOD HEALTH LAB

## RAMAKRISHNA HOSPITAL

(UNIT OF DR. L.K. BHARGAVA & SONS HUF)



PATIENT'S NAME: VINITA MEENA

AGE/SEX : 32 Years/Female

LAB NO. : 0185

DATE : 13/03/2022

REF. BY : Dr. YASH BHARGAVA

### CHEMILUMINECENCE BY CENTAUR CP

TEST	OBSERVED VALUE	NORMAL RANGE
Tri Iodothyronine (T3)	1.09 ng/ml	0.60-1.81 ng/ml
Total Thyronine (T4)	8.3 ug/dl	3.20-12.6 ug/dl
Thyroid Stimulating Hormone (TSH)	1.44 uIU/ml	Adults: 0.5 - 5.50 uIU/ml 1- 30 days : 0.52 - 16.00 1mo - 5yrs: 0.46 - 8.10 6 - 18 yrs : 0.36 - 6.00

#### SUMMARY:

T3 & T4 : Primary malfunction of the thyroid gland may result in excessive (hyper) or below normal (hypo) release of

----- T3 & T4. Disease in any portion of the thyroid - pituitary-hypothalamus system may influence the levels of

T3 & T4.

T4 levels are sensitive and superior indicator of hypothyroidism.

T3 levels better define hyperthyroidism , is an excellent indicator of the ability of thyroid to respond to both stimulatory and supressive tests.

TSH : Circulating TSH levels are important in evaluating thyroid function. TSH is used in the differential diagnosis

----- of primary (thyroid) from secondary (pituitary) and tertiary (hypothalamus) hypothyroidism. In primary

hypothyroidism, TSH levels are elevated, while in secondary and tertiary hypothyroidism, TSH levels are low.

In primary hyperthyroidism, T3 & T4 levels are elevated and low or undetectable TSH.

Signature of Technician

#### Conditions of Reporting :

We use best of the kits from international Market & the quality control is done by putting up Fresh standard/Control with each running.  
The reported result are for information and for interpretation of the Referring Doctor only  
Results of tests may vary from laboratory to laboratory and also in some parameters time to time for the same patient.  
This report is not valid for any medico-legal purposes.  
Result of card test are limited by time of Reading the card.

257-A, Sheela Chaudhary Road, Talwandi, KOTA-5 (Raj.)

Tel 0744-3562955, Mob.: 9414227325, 9610209797 | E-mail : rxkota@gmail.com

Dr. Preeti Pathak, MD. (Path.)  
Reg. 24703/15880

Signature of Pathologist



# GOOD HEALTH LAB

## RAMAKRISHNA HOSPITAL

(UNIT OF DR. L.K. BHARGAVA & SONS HUF)



PATIENT'S NAME: VINITA MEENA

AGE/SEX : 32 Years/Female

LAB NO. : 0185

DATE : 13/03/2022

REF. BY : Dr. YASH BHARGAVA

### RADIO-DIAGNOSIS

#### X-RAY CHEST PA VIEW

1. Both the lung fields are clear. Bronchovascular markings are within normal limits.
2. Both the hilar shadows are of normal size and shape, density.
3. Heart shadows appears central, normal in size and shape.
4. Trachea is in midline.
5. Both the domes of diaphragm are clear and sharp.
6. Both the C.P. angles are clear.
7. Bony cage and soft tissue shadows are normal.

IMPRESSION : Normal chest radiograph.

=====

*Jyoti*  
श्री ज्योति शर्मा  
M.B.B.S., D.N.B.

Signature of Technician

#### Conditions of Reporting :

We use best of the kits from international Market & the quality control is done by putting up Fresh standard/Control with each running.  
The reported result are for information and for interpretation of the Referring Doctor only  
Results of tests may vary from laboratory to laboratory and also in some parameters time to time for the same patient.  
This report is not valid for any medico-legal purposes.  
Result of card test are limited by time of Reading the card.

257-A, Sheela Chaudhary Road, Talwandi, KOTA-5 (Raj.)

Tel 0744-3562955, Mob.: 9414227325, 9610209797 | E-mail : rxkota@gmail.com

Dr. Preeti Pathak, MD. (Path.)  
Reg. 24703/15880

Signature of Pathologist

212093 / VINITA MEENA / 31 Yrs / F / 59 Cms / 155 Kg Date: 13-Mar-2022 Refd By : DR MONIKA Examined By:

Stage	Time	Duration	Speed(mph)	Elevation	METS	Rate	% THR	BP	RPE	HR	Comments
Supine	00:24	0:24	00.0	00.0	01.0	086	46%	120/70	103	00	
Standing	01:25	1:01	00.0	00.0	01.0	089	47%	120/70	106	00	
HRV	02:07	0:42	00.0	00.0	01.0	087	46%	120/70	104	00	
Warm Up	02:52	0:45	00.0	00.0	01.0	090	48%	120/70	108	00	
EXStart	03:52	1:00	01.0	00.0	01.0	106	56%	120/70	127	00	
BRUCE Stage 1	06:52	3:00	01.7	10.0	04.7	130	69%	128/86	166	00	
BRUCE Stage 2	09:52	3:00	02.5	12.0	07.1	135	71%	130/90	175	00	
BRUCE Stage 3	12:52	3:00	03.4	14.0	10.2	160	85%	134/90	214	00	
PeakEX	12:56	0:04	01.1	00.0	10.3	160	85%	134/90	214	00	
Recovery	13:56	1:00	01.1	00.0	04.2	129	68%	130/88	167	00	
Recovery	14:56	2:00	00.0	00.0	01.0	099	52%	128/86	126	00	
Recovery	15:56	3:00	00.0	00.0	01.0	098	52%	126/84	123	00	
Recovery	16:56	4:00	00.0	00.0	01.0	093	49%	124/84	115	00	
Recovery	17:56	5:00	00.0	00.0	01.0	097	51%	124/84	120	00	
Recovery	18:05	5:10	00.0	00.0	01.0	103	54%	124/84	127	00	

**FINDINGS :**

Exercise Time 09:04  
 Max HR Attained 160 bpm 85% of Target 189  
 Max BP Attained 134/90  
 Max Workload Attained  
 Test End Reasons  
 Test Complete Heart Rate Achieved Test Complete Heart Rate Achieved Test Complete Heart Rate Achieved

10.3 Good response to induced stress

*Handwritten signature*

*CRM Target not met*

*Handwritten notes and signatures*



212093 / VINITA MEENA / 31 Yrs / F / 59 Cms / 55 Kg / HR: 66

Date: 13-Mar-2022 02:25:55 P.M. Test: ECG 96 bpm 45% of HR Dr: 200/0 mmHg Combined Medians: BLD CRF Noctn Crf Hf 0.05 Hz LL 39 Hz  
4X 90 ms Post J  
Extrem: 00:30 0.0 mm 0.0W  
25 mm/sec 1.0 Cm/mV

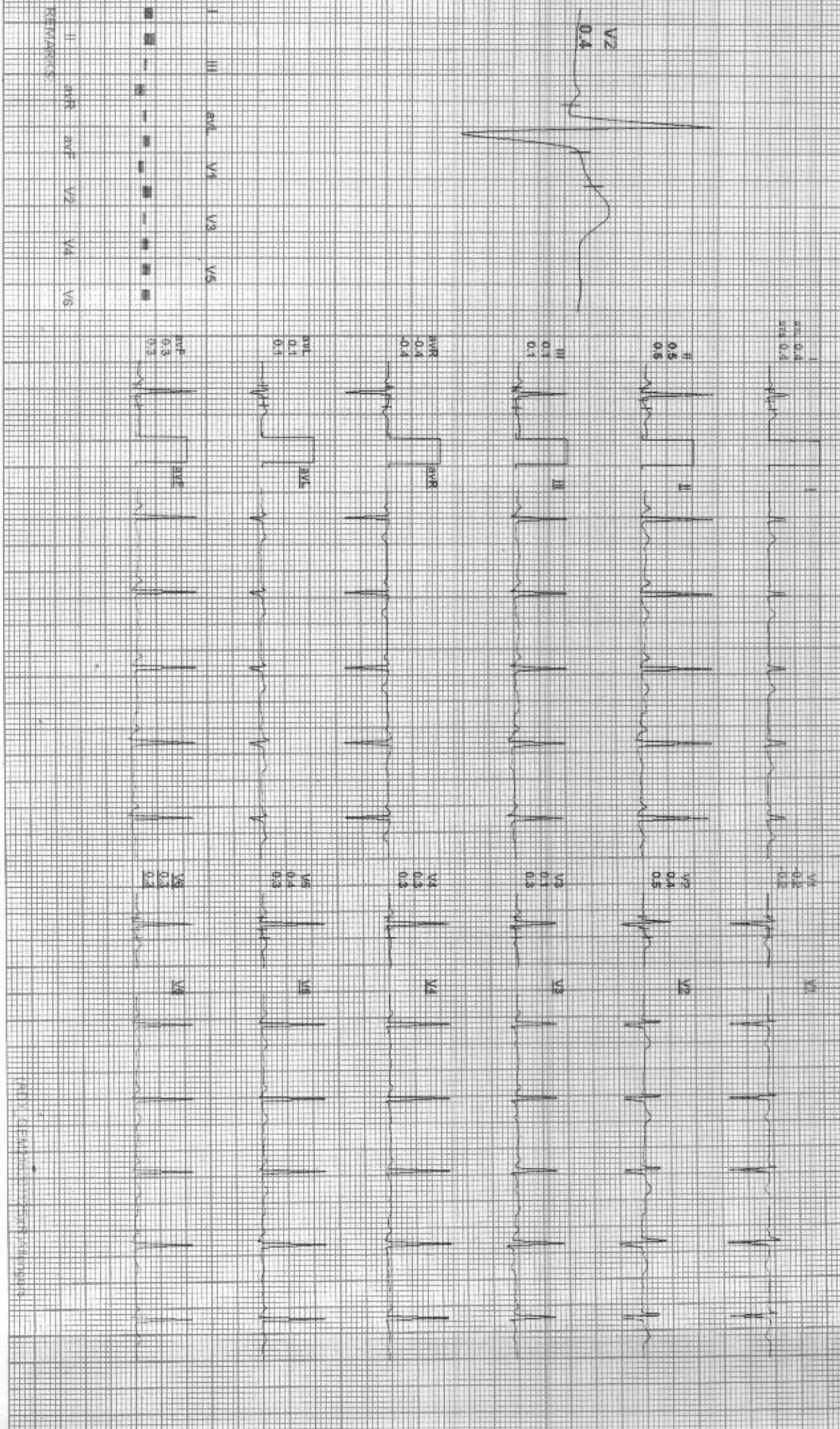

ADIP

212093 / VINITA MEENA / 31 Yrs / F / 59 Cms / 155 Kg / HR : 89

Date: 13-Mar-2022 02:25:58 PM MLT-S: 1.01 89 bpm 47% of HR BP: 120/70 mmHg Combined Modals: BLC ON Notch On HI: 0.05 Hz LF 35 Hz

4X 90ms Focus

Ex Time: 00:00 0.0 mph, 0.0% 25 mm/Sec 1.0 Cm/Div

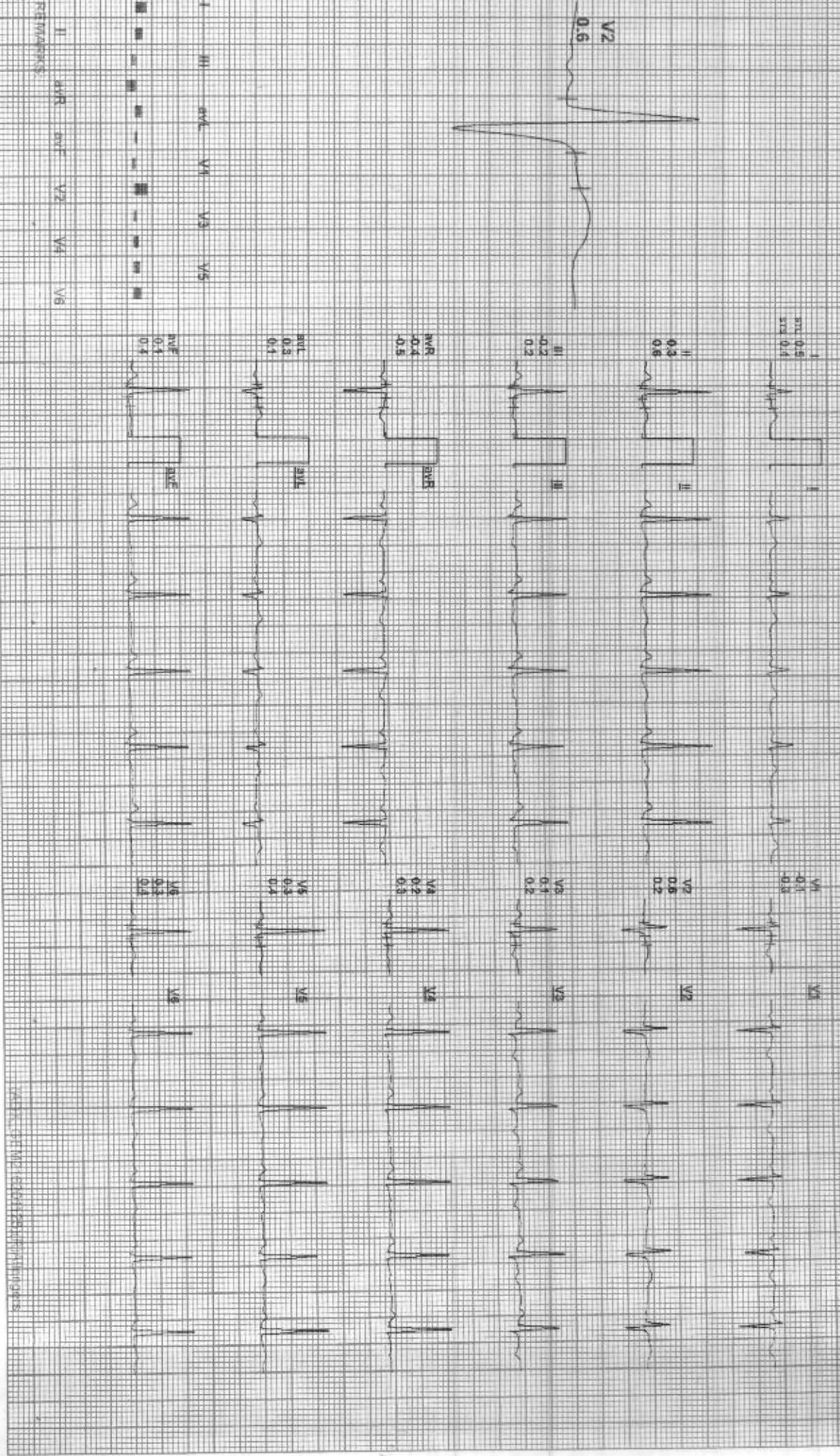



212093 / VINITA MEENA / 31 Yrs / F / 59 Cms / 155 Kg / HR : 87

Date: 13-Mar-2023 02:25:55 PM  
4X 80 ms Post 1

MEETS: 107/87 bpm 48% of THR Exp: 120/70 mmHg Combined Meds: BLD Off Water On HR 0:05/12/1:35 1:42

ExTime: 00:00 0.0 mph 0.0%  
25 mmSec. 1.0 Cm/mV

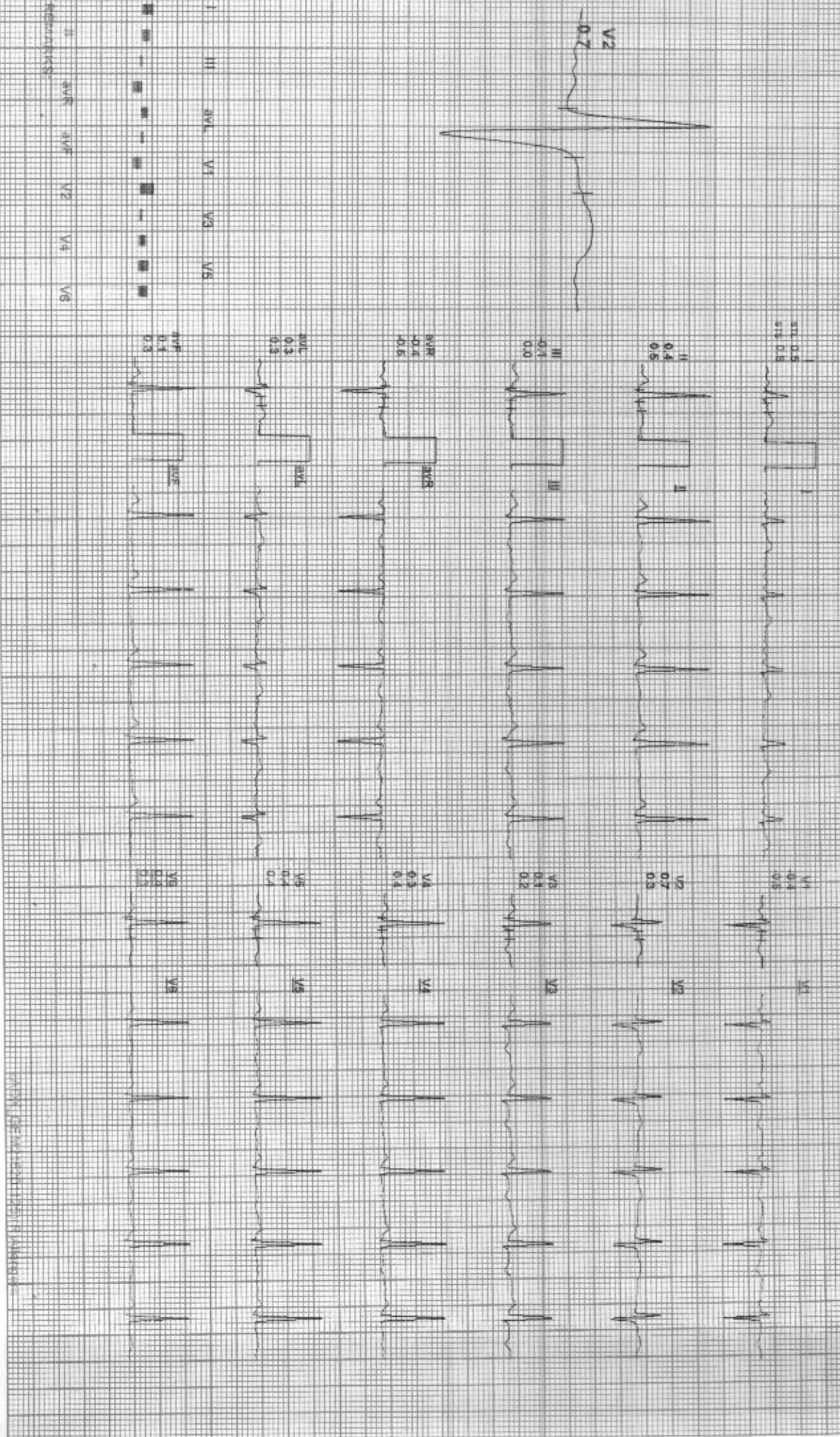





20/12

Date: 13-Mar-2022 02:23:35 PM  
4X 80 ms Post V

MEETS: 1.07 106 bpm 98% of IHR BP: 120/70 mmHg  
Administered Medications: BLC On: Nitro On: HI: 0.05 Hz/L: 35 Hz

EX TIME: 00:00 1.0 mph 0.0%  
25 mm/Sec 1.0 Channel

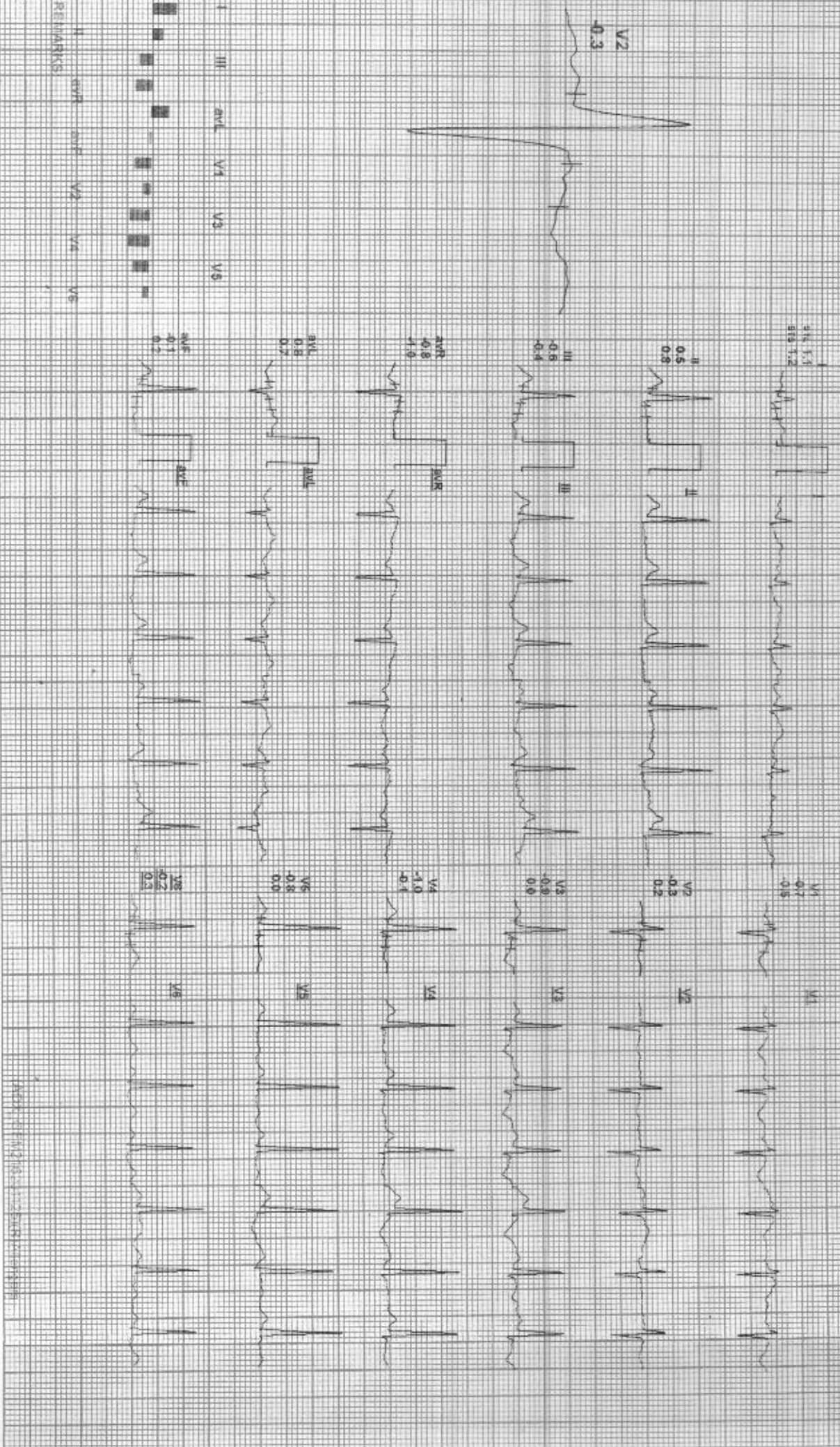

REMARKS

ADONIS: 120101-120101-120101

ACPL

212093 / VINITA MEENA / 31 Yrs / F / 59 Cms / 155 Kg / HR 130

Date: 13-Mar-2022 02:25:55 PM ME: S 4.7 150 bpm 69% of THR BP: 128/86 mmHg Combined Medians: SLC Or: r: 0.09 H/L: F: 95 HR

4X 80 ms Post J

ExTime: 03:00 1.7 mph 18.0% 25 mm/Sec 1.0 Cm/IV

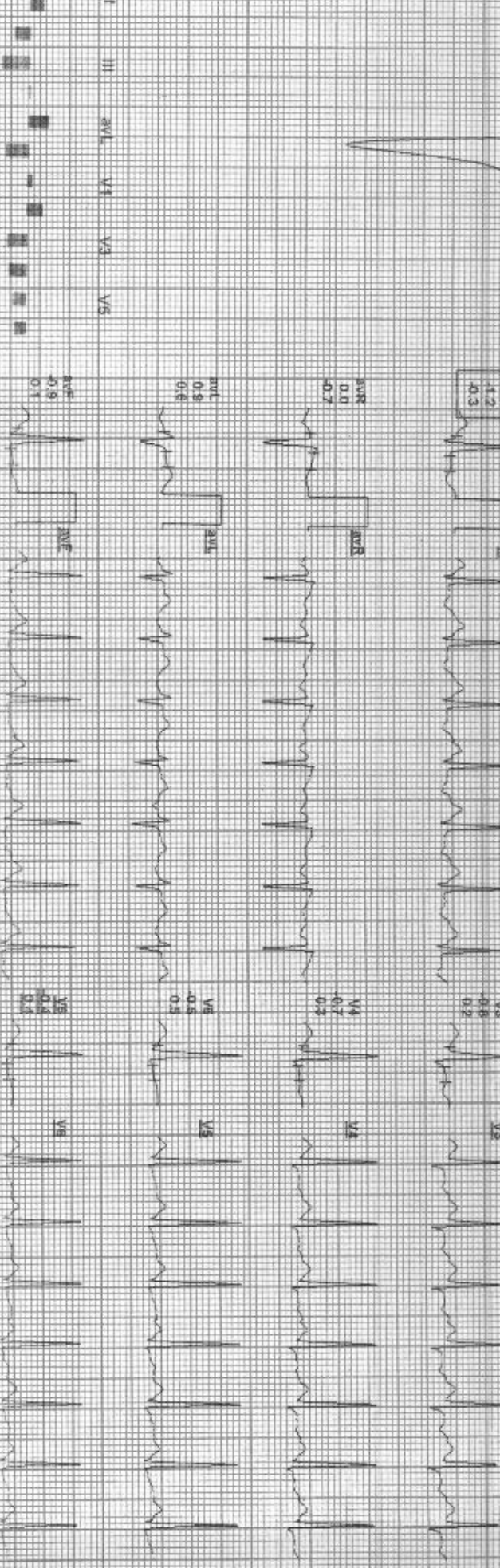
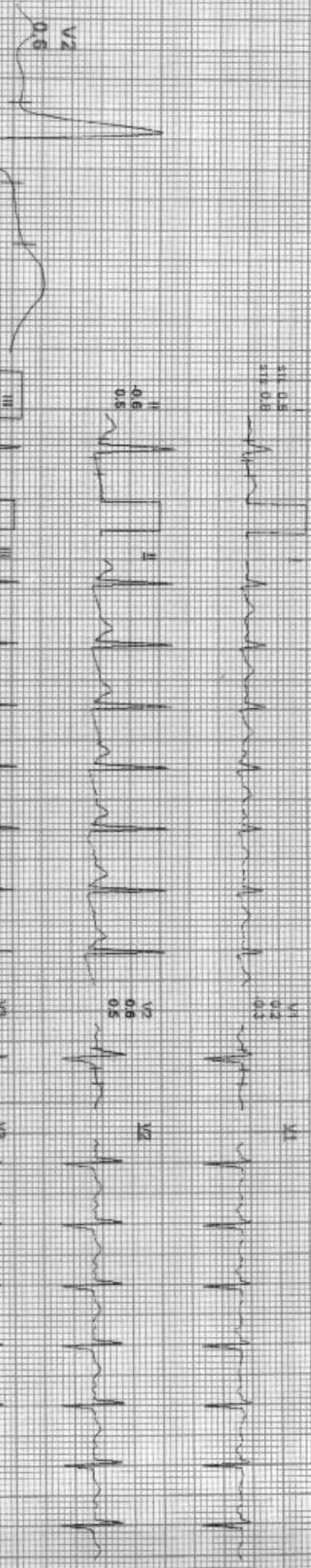

I II III aVR aVL aVF  
V1 V2 V3 V4 V5 V6



AC/PL

212093 / VINITA MEENA / 31 Yrs / F / 59 Cms / 155 Kg / HR 135

Date: 19-Mar-2022 02:25:55 PM METRS: 7.91 135 bpm 71% gTTHR BP: 130/90 mmHg Conformed Medians/ELC-Off/Total On: If 0.05 Hz/1.30 Hz

4X 60 ms Post U

ExTime: 06:00 2.5 mpt. 12.0%  
25 min/Sec 1.0 Cm/mV

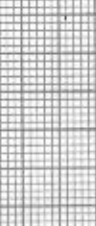
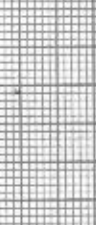
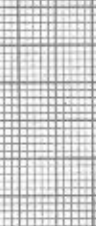
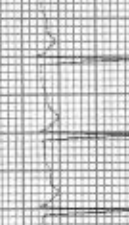
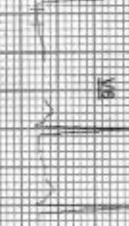
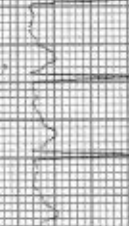
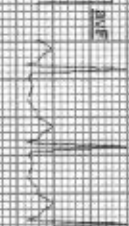
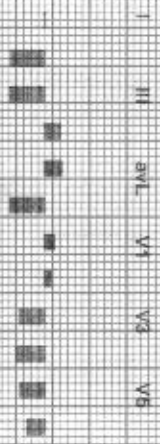
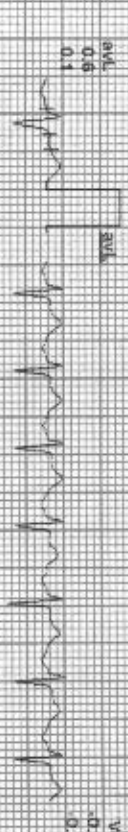
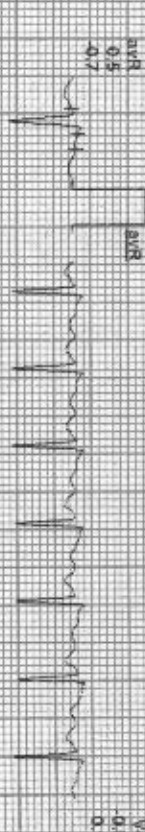
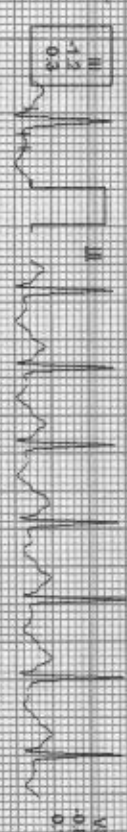
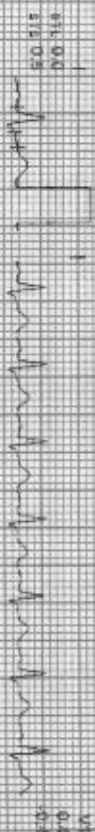
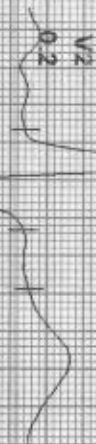

ADXL 6-14-2022 10:10:10 AM



212093 / VINITA MEENA / 31 Yrs / F / 59 Cms / 155 Kg / HR: 160

Date: 13-Mar-2022 02:25:56 PM MEETS: 10.21 160 bpm 95% of HR BP: 124/90 mmHg Combined Meds: BLC ON: Notch ON: HF: 0.05 Hz/Min: 35 Hz

4X 60 ms/Post U

ExTime: 09:00 3.4 mph, 14.0%  
25 mm/Sec: 1.9 cm/min

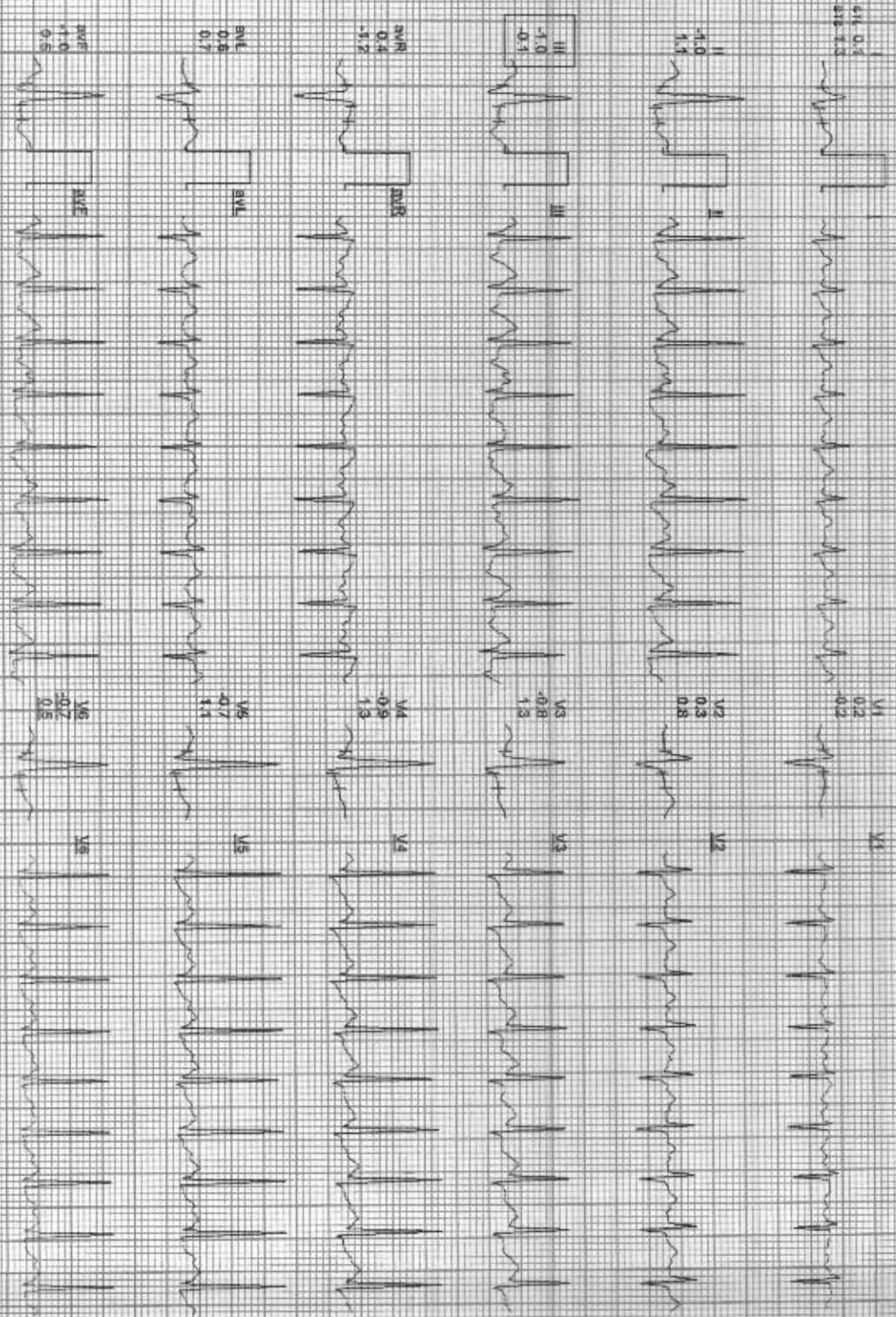
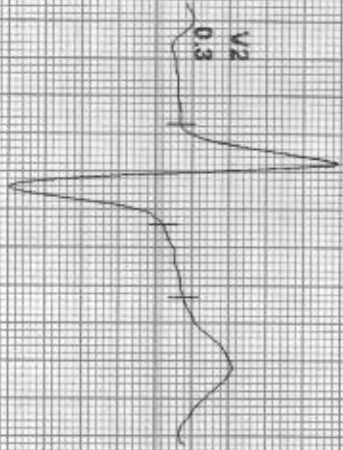

REMARKS: I aVR aVL V1 V2 V3 V4 V5 V6

212093 / VINITA MEENA / 31 Yrs / F / 59 Cms / 155 Kg / HR : 160

ADP

Date: 13 Mar 2022 02:25:55 PM MEETS: 1037:160 bpm 85% of THR Bf: 134/90 mmHg Combined Meds: BLC Dnt North Ch: HF 0.05 H2LU 35 HR

LX time: 09:05 1.1 mpt, 0.0% 25 mm/Sec, 1.0 Cm/mV

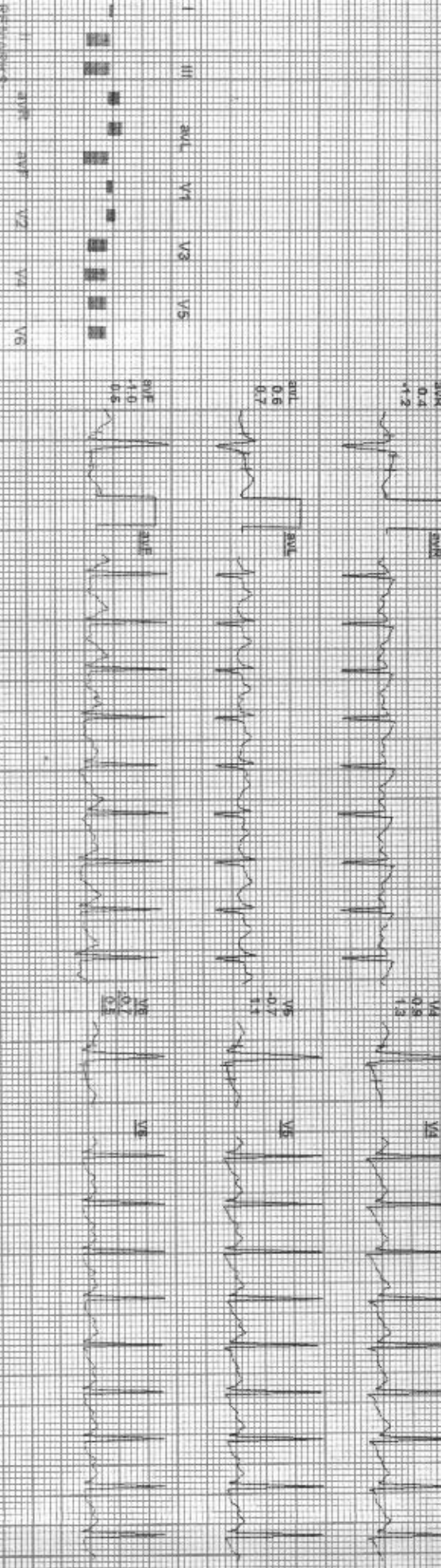
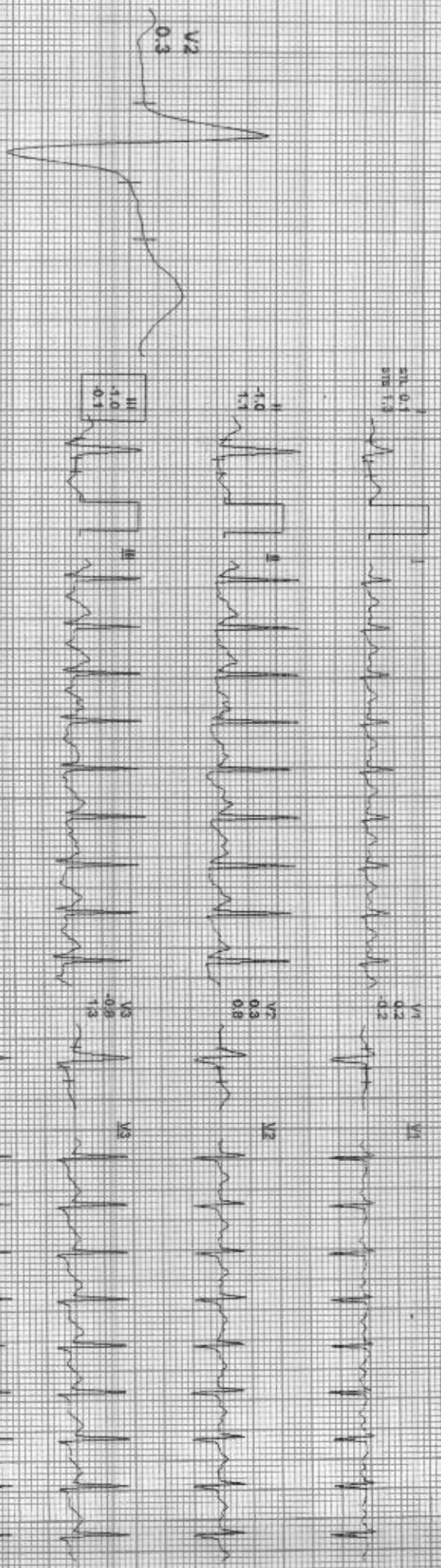

12/11/19 ECG printed on 3/13/2022 2:25:55 PM



212093 / VINITA MEENA / 31 Yrs / F / 59 Cms / 155 Kg / HR : 129

Date: 13-Mar-2022 02:29:55 PM MLT: S. A. 4.28 129 bpm 82% of HR. BP: 130/88 mmHg Combined Medians/ SLC On/ Modr On/ H: 0.05 HALL JS. IJZ

Extreme: 99.04 44 mph. 0.0%  
26 mmSec 1.0 CmmV

4X 50 ms Post J

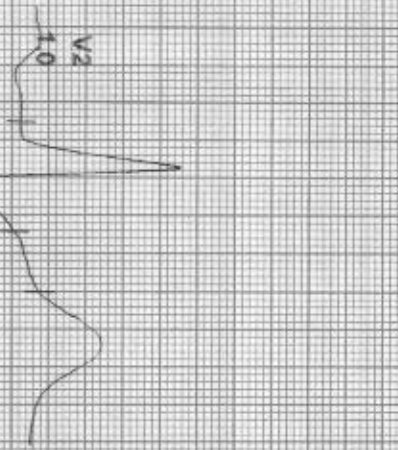

100% sensitivity for ST-T changes



212093 / VINITA MEENA / 31 Yrs / F / 59 Cms / 155 Kg / HR 99

Date: 13-Mar-2022 02:25:35 PM METS: 1.01 99 bpm 52% of THR BP: 120/86 mmHg Combined Meds: B.C.O.Dil Nitro Dnl Hf O.Ds Hclu 30 mg

4X 90 ms Post J

ExTime: 00:04 0.0 mph 0.0%  
25 mm/Sec 1.0 Cm/mV

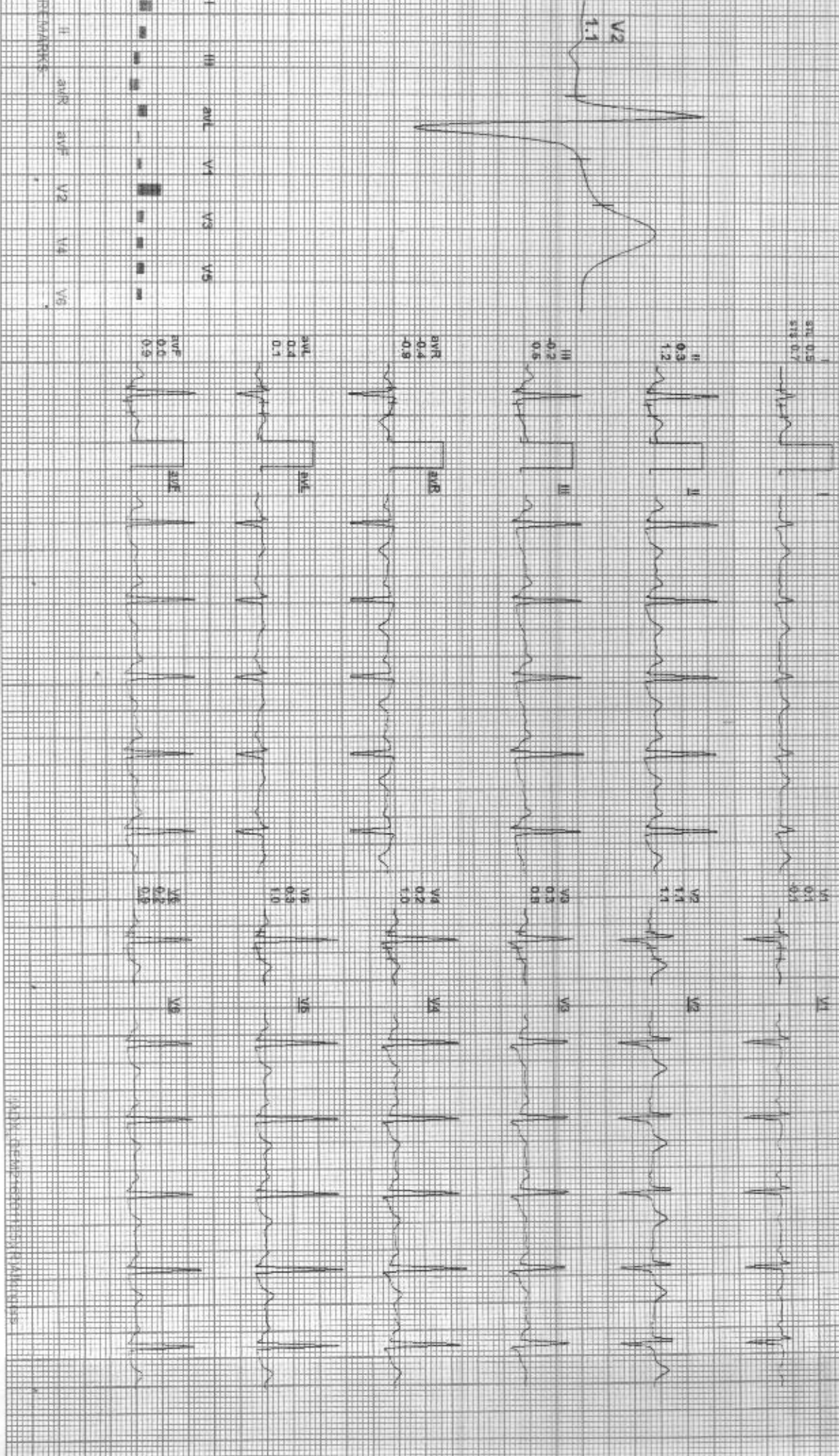

DATE: 03/13/2022 02:25:35 PM









212093 / WINITA MEENA / 31 Yrs / F / 59 Cms / 155 Kg / HR 93

Date: 13-Mar-2022 02:26:55 PM MEETS: 101 93 bpm 49% ST-THR BP: 124/84 mmHg Contained Meds: BLO OFF NASTR OFF HIF 0.05 12UL 35 IUZ

ExTime: 03:04 0.0 mph 0.0%  
25 mm/Sec 1.0 Cal/cmV

4X 80 mm Post U

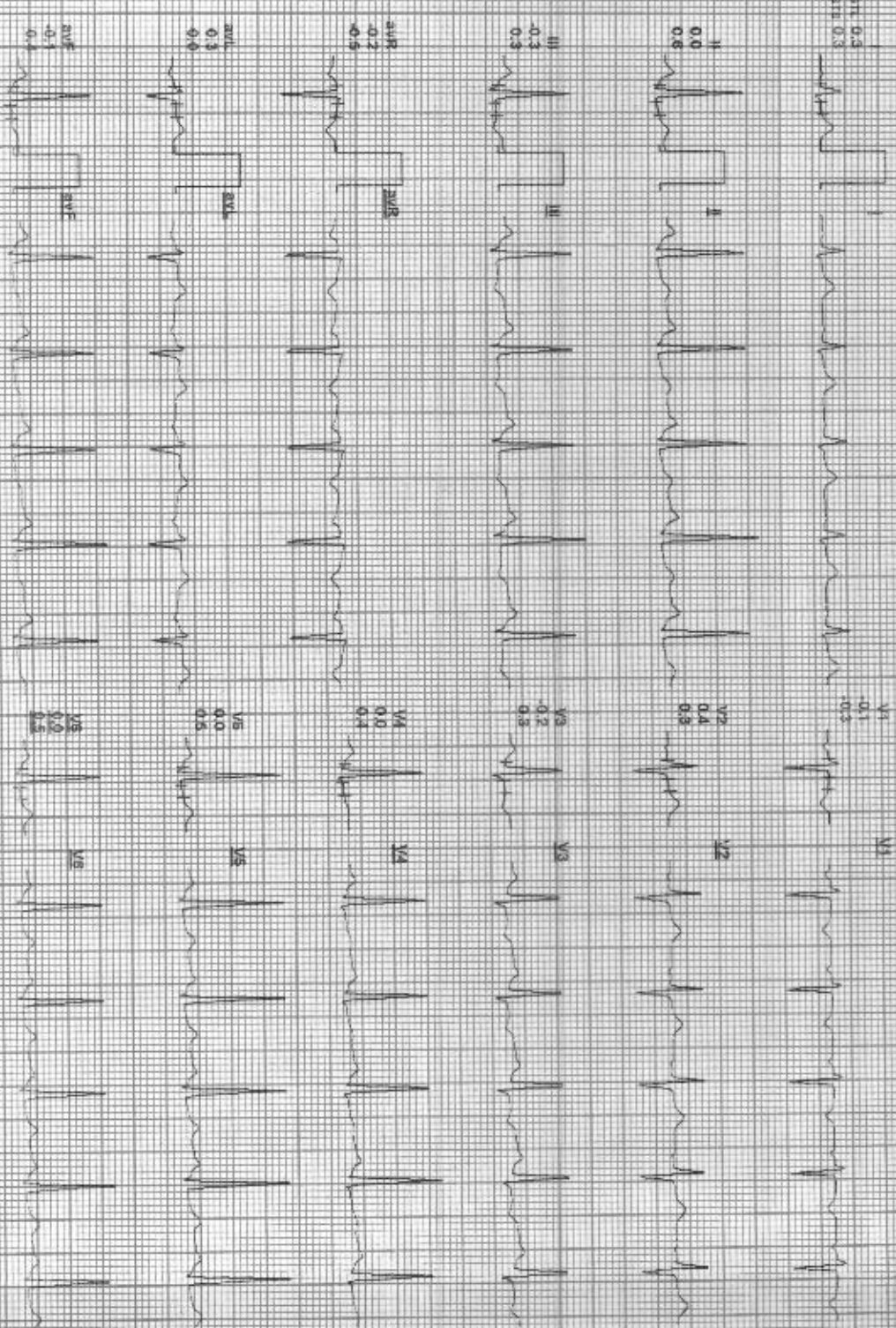

REMARKS: I aVR aVL V1 V3 V5 II aVF V2 V4 V6

Date: 13-Mar-2022 02:25:56 PM  
4X 80 ms Post V

NETS: 1.00 97 bpm 54% of LHR 5P: 124/84 mmHg  
Combined Meds: (B) C On Patch On: 10.05 Hz: LF 35 Hz

Ex Time: 09:04 0.0 mPR 0.0%  
25 mm/Sec, 1.0 Cm/mV

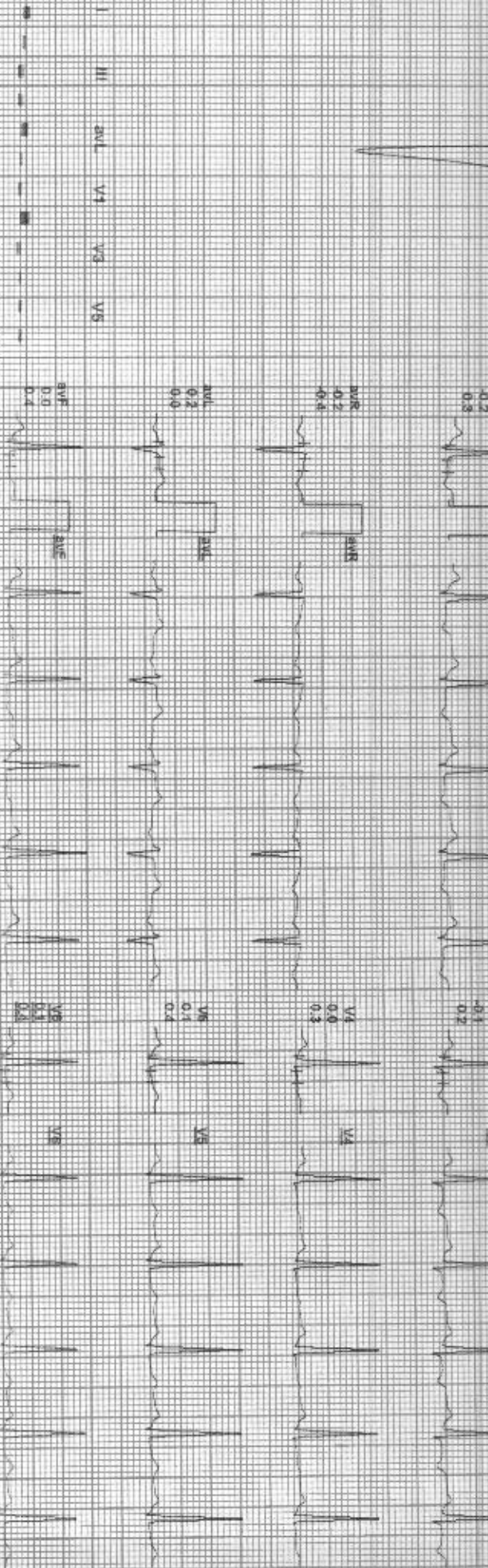

REMARKS: ✓

Q R S T U V



Date: 13-Mar-2022 09:25:05 AM  
4X 80 ms Post U

Age: 31 Yrs 107-108 bpm 54% of HR Max 124 bpm (max)  
BP: 124/84 mmHg  
Combined Modality ECG Der. Notch On. HI: 0.05 Hz U 35 Hz

Ex Time: 09:04 6.0 mph 0.0%  
25 mm/Sec. 1.0 Cm/mV

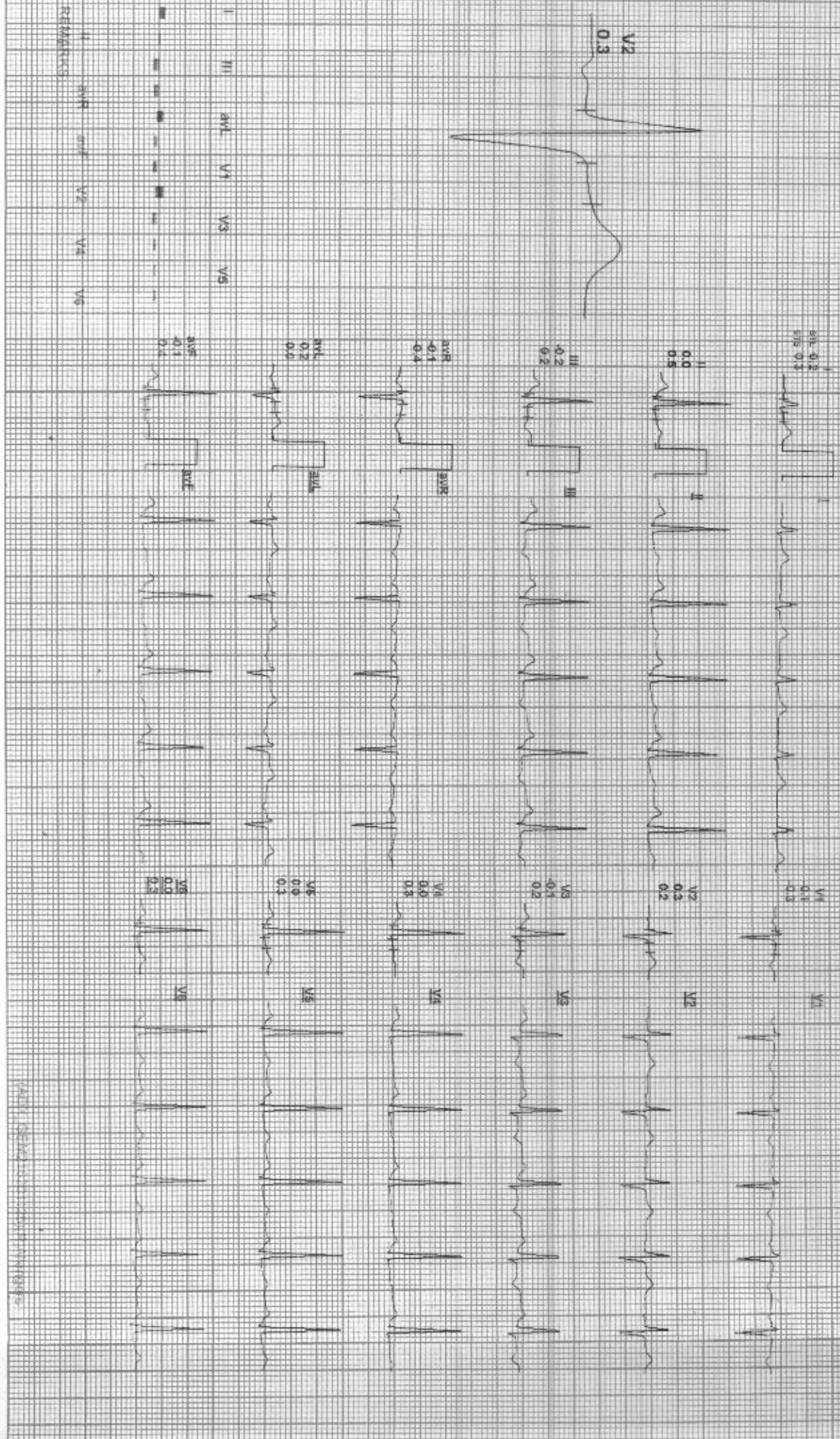

Printed on 13-Mar-2022 09:25:05 AM





**GOOD HEALTH LAB**

212093 / VINITA MEENA / 31 Yrs / F / 59 Cms / 155 Kg / HR : 89

Date: 13-Mar-2022 02:25:55 PM

Average

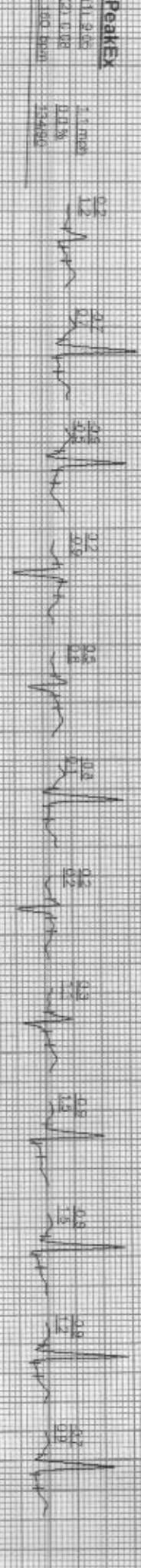
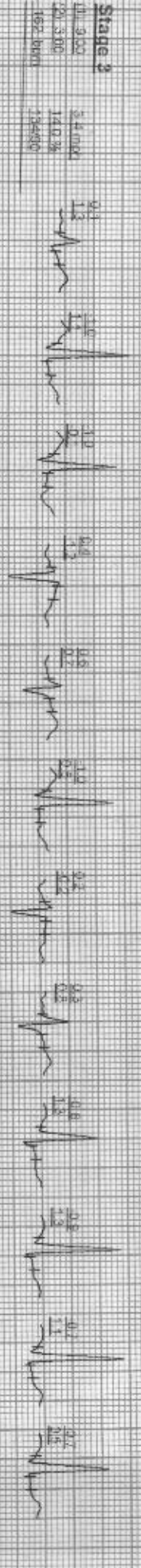
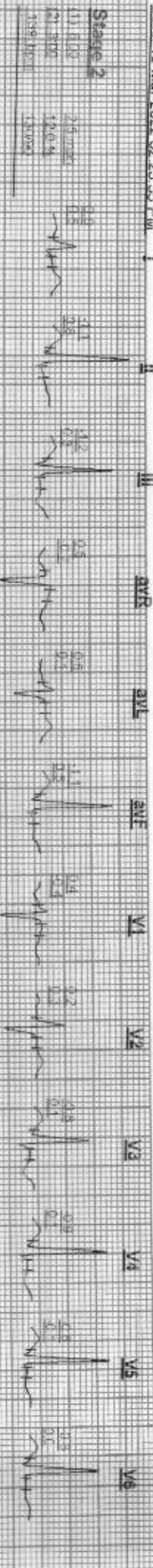

GOOD HEALTH LAB





GOOD HEALTH LAB

RAMA KRISHNA HOSPITAL KOTA

Patient Information

ID: 001321

Name: VINITA

Age: 30 Gender: F

Height:

Smoker: N

Time/Date: 11:17:20 13/03/22

ECG Settings

Filtering Mode: AUTO 3

Gain: 10 mm/mV

Speed: 25mm/Sec

Filter: .05 - 35Hz

Calib: ON

Input Lead: II

ALLIENGERS PISCOS-A-103 (Ver-1.3M)

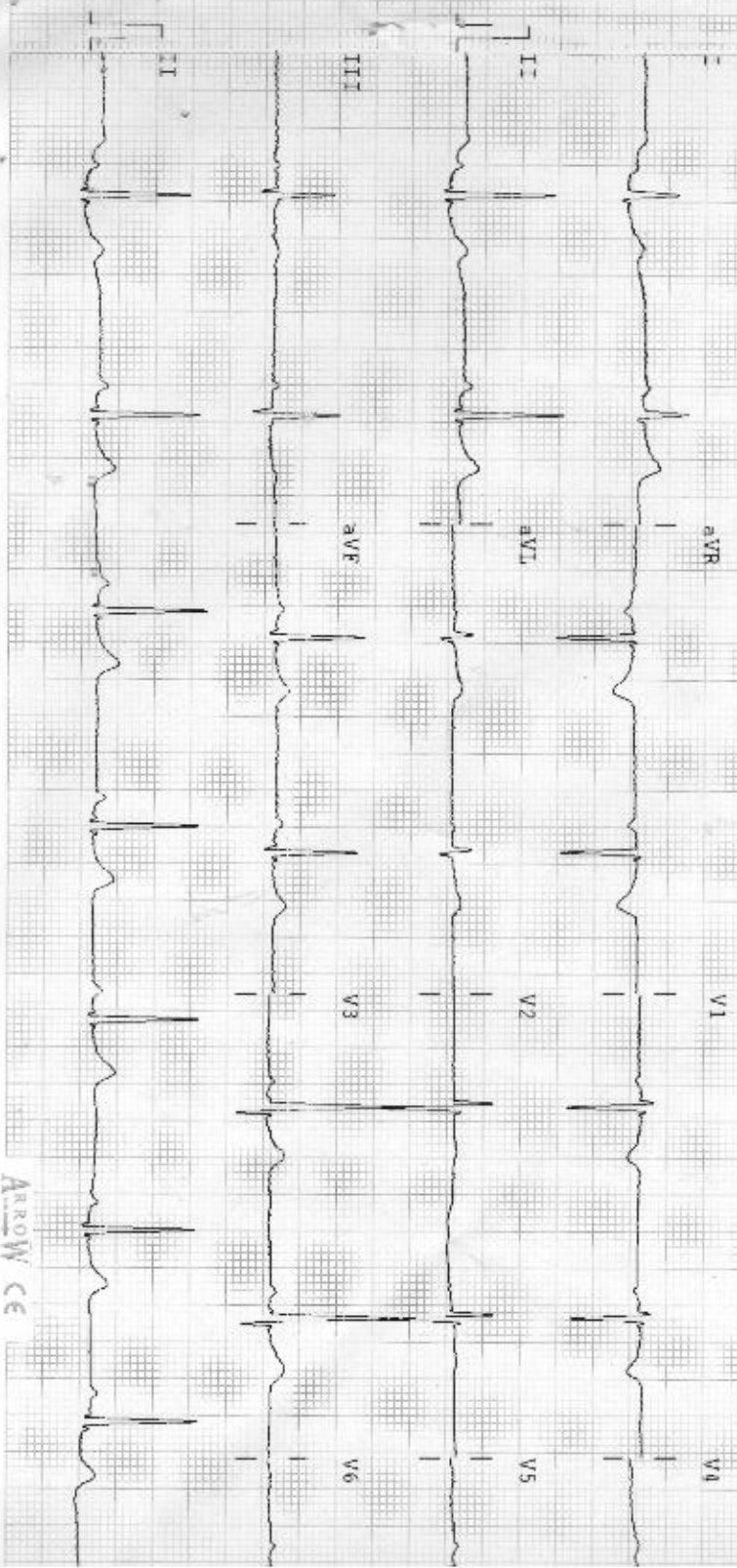

ARROW CE

Arrow CE

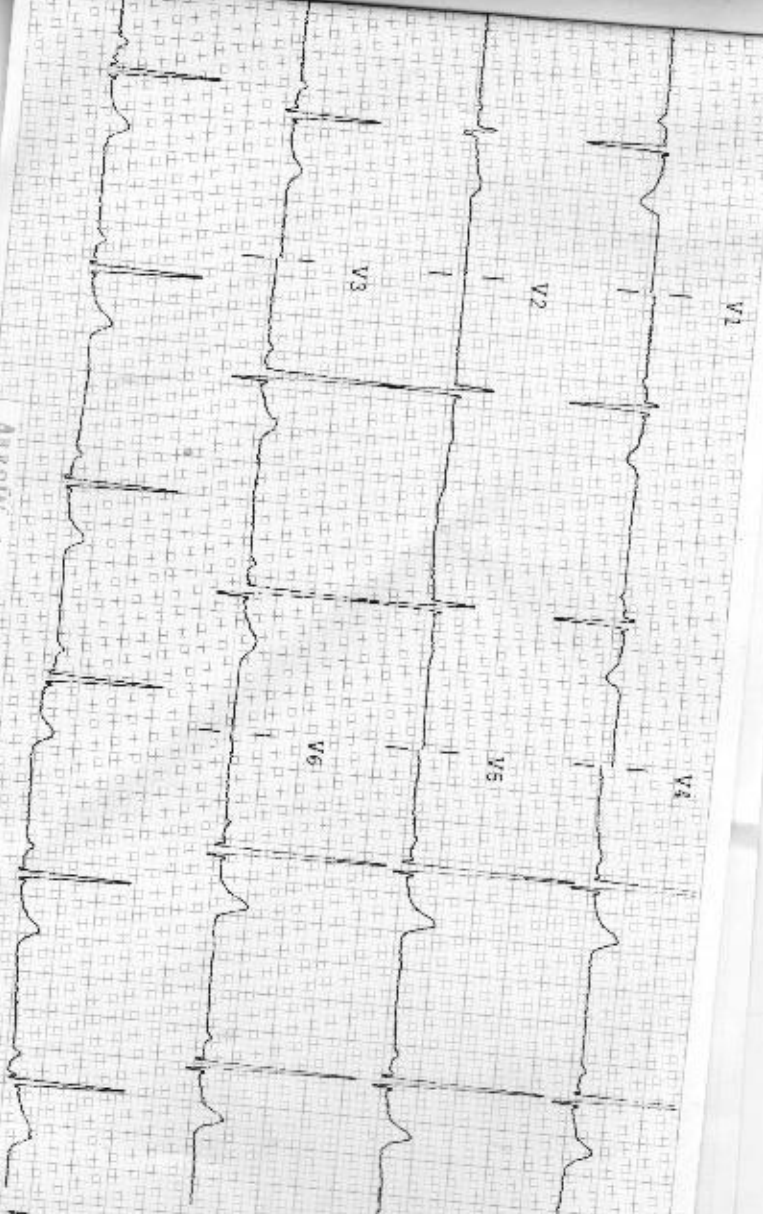

Observations

HR : 55 bpm  
 P-R : 1090ms  
 P-Q : 154ms  
 QRS : 110ms  
 QT : 365ms  
 QTc : 351ms  
 P Axis : 29°  
 R Axis : 33°

Indications

Sinus Bradycardia  
 Normal Electric Heart Axis

Remarks

Unconfirmed report

*Dr. Neelika*  
 डॉ. नेलिका  
 एम.बी.बी.एस., एम.डी.  
 रामाकृष्ण  
 रजि. नं. 000001/22544



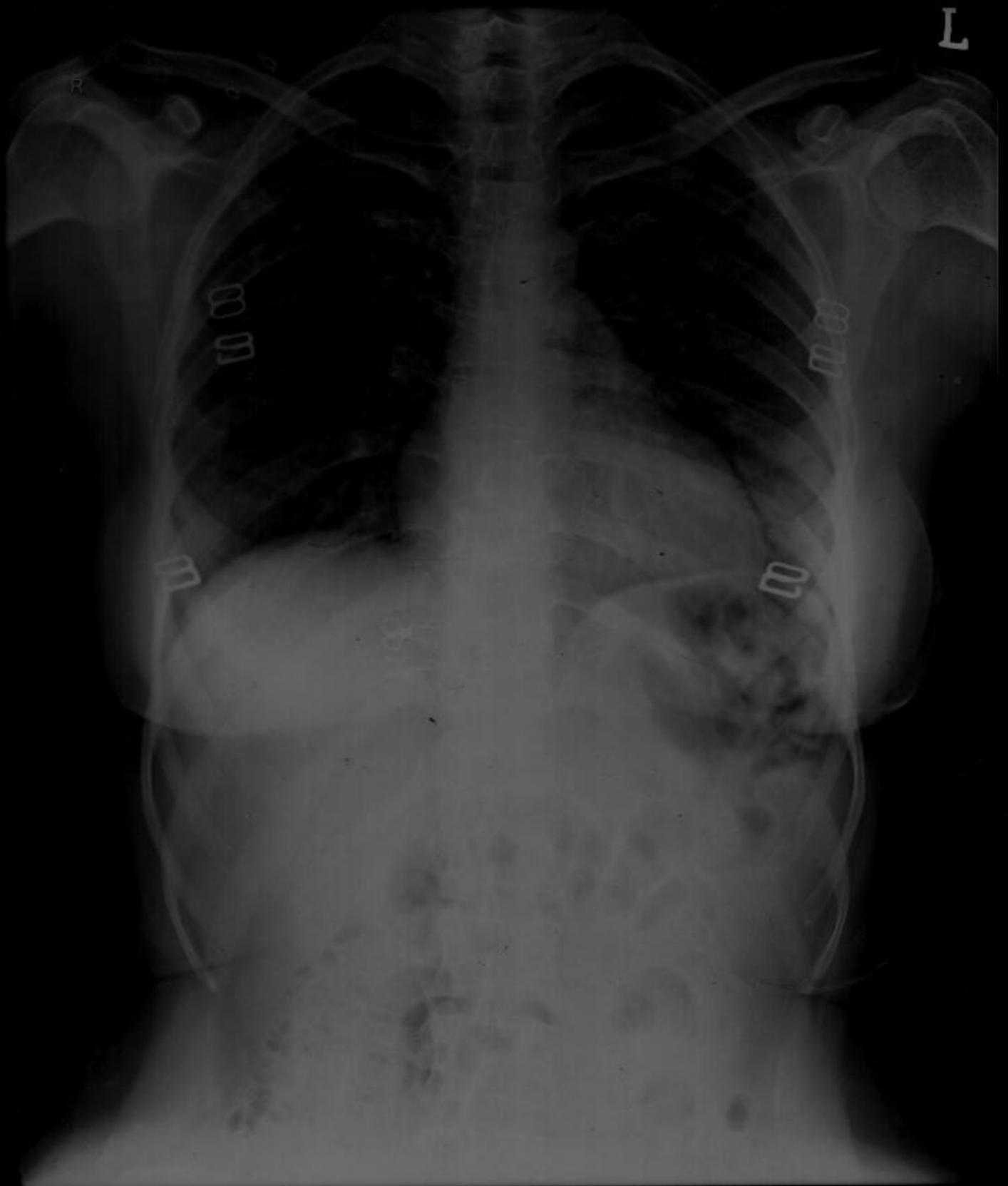

VINITA DR YASH 13-03-2022 F. 1959206 CHEST,FRN P->A  
RAMA KRISHNA HOSPITAL 257-A, SHEELA CHAUDRY ROAD, TALWANDI, KOTA (RAJ.)





# GOOD HEALTH LAB

## RAMAKRISHNA HOSPITAL

(UNIT OF DR. L.K. BHARGAVA & SONS HUF)



PATIENT'S NAME: VINITA MEENA

AGE/SEX : 32 Years/Female

LAB NO. : 0185

DATE : 13/03/2022

REF. BY : Dr. YASH BHARGAVA

### ULTRA SONOGRAPHY

#### SONOGRAPHY FOR WHOLE ABDOMEN

**LIVER:** Appears normal in size, non-tender with smooth & regular contour. Parenchymal echopattern appears homogeneous. The IHBR & hepatic vein radicals are not dilated. No Evidence of focal echopoor / echorich lesion. Portal vein diameter is normal 10 mm. Lumen appears echofree with normal wall echoes. CBD diameter is normal 03 mm.

**GALL BLADDER:** Gall bladder is physiologically distended & is normal in size, shape & contour. Walls are smooth & regular with Normal thickness. There is no evidence of cholelithiasis. The Murphy's sign is negative.

**PANCREAS:** Normal in size, shape, contour there is no evidence of focal lesion. Pancreatic duct is not dilated. Pancreatic substance show homogeneous parenchymal echopattern. Paraortic lymph nodes & SMA appear normal.

**SPLEEN:** Normal in size & echopattern. Vessels seen in Splenic hilum are not dilated.

**KIDNEYS:** Appear normal in size, shape, position, contour, cortical echogenicity & pelvi calyceal system. The corticomedullary demarkation is fair & ratio appears normal. There is no evidence of hydronephrosis / nephrolithiasis.

Size right kidney 100 mm. X 77 mm.  
Size left kidney 102 mm. X 78 mm.

**URINARY BLADDER:** Bladder walls are smooth & normal in thickness. There is no evidence of mass/stone in the lumen. Bladder Capacity appears normal & post void Residual volume is not significant.

Signature of Technician

#### Conditions of Reporting :

We use best of the kits from international Market & the quality control is done by putting up Fresh standard/Control with each running. The reported result are for information and for interpretation of the Referring Doctor only. Results of tests may vary from laboratory to laboratory and also in some parameters time to time for the same patient. This report is not valid for any medico-legal purposes. Result of card test are limited by time of Reading the card.

257-A, Sheela Chaudhary Road, Talwandi, KOTA-5 (Raj.)

Tel 0744-3562955, Mob.: 9414227325, 9610209797 | E-mail : rxkota@gmail.com

Dr. Preeti Pathak, MD. (Path.)  
Reg. 24703/15880

Signature of Pathologist



# GOOD HEALTH LAB

## RAMAKRISHNA HOSPITAL

(UNIT OF DR. L.K. BHARGAVA & SONS HUF)



PATIENT'S NAME: VINITA MEENA

AGE/SEX : 32 Years/Female

LAB NO. : 0185

DATE : 13/03/2022

REF. BY : Dr. YASH BHARGAVA

UTERUS: Uterus is anteverted / retropositioned and non gravid.  
----- Uterine musculature shows normal echo-pattern with normal endometrial echoes which are central. Cervix is normal with closed internal os.

ADNEXAE: There is no evidence of mass/cystic lesion.  
-----

OVARIES: Both the ovaries are normal in size, shape & contour.  
----- There is no evidence of mass/ cystic lesion.  
Size R.O.=20 \* 22 mm L.O. 23 \* 24 mm.

SPECIFIC: No evidence of retroperitoneal mass or free fluid in  
----- peritoneal cavity and cul de sac.

IMPRESSION: Ultrasonographic findings are suggestive of normal  
===== study.

  
डॉ. प्रीति भार्गव  
एम.बी.बी.एस., एम. डी.  
रामावृष्णा हॉस्पिटल  
रजि. नं. 008311 / 22544

Signature of Technician

### Conditions of Reporting :

We use best of the kits from international market & the quality control is done by putting up fresh standard/control with each running.  
The reported result are for information and for interpretation of the Referring Doctor only  
Results of tests may vary from laboratory to laboratory and also in some parameters time to time for the same patient.  
This report is not valid for any medico-legal purposes.  
Result of card test are limited by time of Reading the card.

257-A, Sheela Chaudhary Road, Talwandi, KOTA-5 (Raj.)

Tel 0744-3562955, Mob.: 9414227325, 9610209797 | E-mail : rxkota@gmail.com

Dr. Preeti Pathak, MD. (Path.)  
Reg. 24703/15880

Signature of Pathologist



