

LETTER OF APPROVAL / RECOMMENDATION

To,

The Coordinator,
Mediwheel (Arcofemi Healthcare Limited)
Helpline number: 011- 41195959

Dear Sir / Madam,

Sub: Annual Health Checkup for the employees of Bank of Baroda

This is to inform you that the following employee wishes to avail the facility of Cashless Annual Health Checkup provided by you in terms of our agreement.

PARTICULARS	EMPLOYEE DETAILS
NAME	MR. RAJPUT NATWARBHAI
EC NO.	43062
DESIGNATION	HEAD CASHIER "E" _II
PLACE OF WORK	RUSTAMPURA
BIRTHDATE	01-06-1964
PROPOSED DATE OF HEALTH CHECKUP	24-06-2023
BOOKING REFERENCE NO.	23J43062100062262E

This letter of approval / recommendation is valid if submitted along with copy of the Bank of Baroda employee id card. This approval is valid from **19-06-2023** till **31-03-2024** The list of medical tests to be conducted is provided in the annexure to this letter. Please note that the said health checkup is a **cashless facility** as per our tie up arrangement. We request you to attend to the health checkup requirement of our employee and accord your top priority and best resources in this regard. The EC Number and the booking reference number as given in the above table shall be mentioned in the invoice, invariably.

We solicit your co-operation in this regard.

Yours faithfully,

Sd/-

**Chief General Manager
HRM Department
Bank of Baroda**

(Note: This is a computer generated letter. No Signature required. For any clarification, please contact Mediwheel (Arcofemi Healthcare Limited))



Bank of Baroda



Handwritten signature or name in Devanagari script.

Printed text in Devanagari script, possibly a title or reference number.

 भारत सरकार
Government of India

 पाटणवाडीया नटवरभाई बाबुभाई
Patanwadiya Natwarbhai Babubhai

जन्म तारीख / DOB : 01/06/1964
पुरुष / Male



4764 0401 7640

आधार - सामान्य माणसनी अधिकार

 भारतीय विशिष्ट ओळखाए प्राधिकरण
आधार : Unique Identification Authority of India

सरनामु: S/O: पाटणवाडीया बाबुभाई,
अ/२, मनमोहन सोसायटी, चित्रकूट सोसायटी
पाठण, वाघोडिया रोड, वडोदरा, आजवा रोड,
गुजरात, 390019

Address: S/O: Patanwadiya Babubhai,
A/2, Manmohan Society, B/n Chitrakut
Society, Waghodia Road, Vadodara, Ajwa
Road, Gujarat, 390019

4764 0401 7640

1947
1800 300 1947

help @ uidai.gov.in

www
www.uidai.gov.in



PHYSICIAN EXAMINATION

Name :	NATWARBHAI RAJPUT	Age :	60/MALE
Reg.No :	20230601931	DOE :	24/06/2023

Physical Examination:

Height:	163CM	Weight:	62 KG	PULSE:	84	Temperature:	NORMAL
---------	-------	---------	----------	--------	----	--------------	--------

BMI :	23.33	BP :	104/68	SPO2	96%
-------	-------	------	--------	------	-----

Chief Complaint :	NO COMPLAINTS
Past History :	K/C/O-HTN
General Examination :	NAD
Systemic Examination :	NAD
INVESTIGATION : OTHER:	
ADVICE :	FFD.,CONTINUE ANTIHYPERTENSIVE



DR. SAURABH JAIN



Examination By Ophthalmologist

Name :	NATWARBHAI RAJPUT	Age :	60/MALE
Reg.No :	20230601931	DOE :	24/06/2023

Present Complaints :	NAD		
Medical History :	NAD		
Examination Of Eye :	NAD		
External Examination :	NAD		
Anti Seg Examination :	A/S:WNL	P:RRRL	
Schiotz Tonometry IOP :	12.0	12.0	
Fundus :	NIL		
Without Glass	Distant Vision :	6/6	
	6/6		
	Near Vision :		
With Glass	Distant Vision :		
	Near Vision :N6WITH+2.0 DSPH	N6WITH+2.0DSPH	
	DSPH		
Colour Vision (With Ishihara Chart) :	WNL		
Advice :	NAD		



DR CHETAN CHAUHAN



2D-ECHOCARDIOGRAPHY AND COLOR DOPPLER REPORT

NAME: NATWARBHAI RAJPUT

DATE: 24/06/2023

AGE/SEX: 60YRS/MALE

REF BY: DR. SAURABH JAIN

OBSERVATION:

- NORMAL LV SIZE AND NORMAL LV SYSTOLIC FUNCTION. LVEF = 60% (VISUAL).
- NO RWMA AT REST.
- GRADE I LV DIASTOLIC DYSFUNCTION.
- TRIVIAL MR. NO MS.
- NO AR. NO AS.
- TRIVIAL TR. NO PAH.
- NORMAL SIZED LA, RA & RV WITH NORMAL RV SYSTOLIC FUNCTION.
- NORMAL SIZED MPA, RPA & LPA.
- INTACT IAS & IVS.
- NO E/O INTRACARDIAC CLOT/VEGETATION/PE.
- NORMAL SIZED IVC.
- NORMAL PERICARDIUM.

LA: 32MM

AO: 34MM

IVS: 11/15MM

LVPW: 10/15MM

LVID: 42/27MM

CONCLUSION:

- NORMAL LV/RV SIZE AND SYSTOLIC FUNCTION.
- NO RWMA AT REST.
- LVEF = 60% (VISUAL).

DR. NIRAV BHALANI
[CARDIOLOGIST]



DR. ARVIND SHARMA
[CARDIOLOGIST]

Rate 75

PR 156
QRSD 80
QT 384
QTc 429

--AXIS--

P 51
QRS 66
T 66

12 Lead; Standard Placement

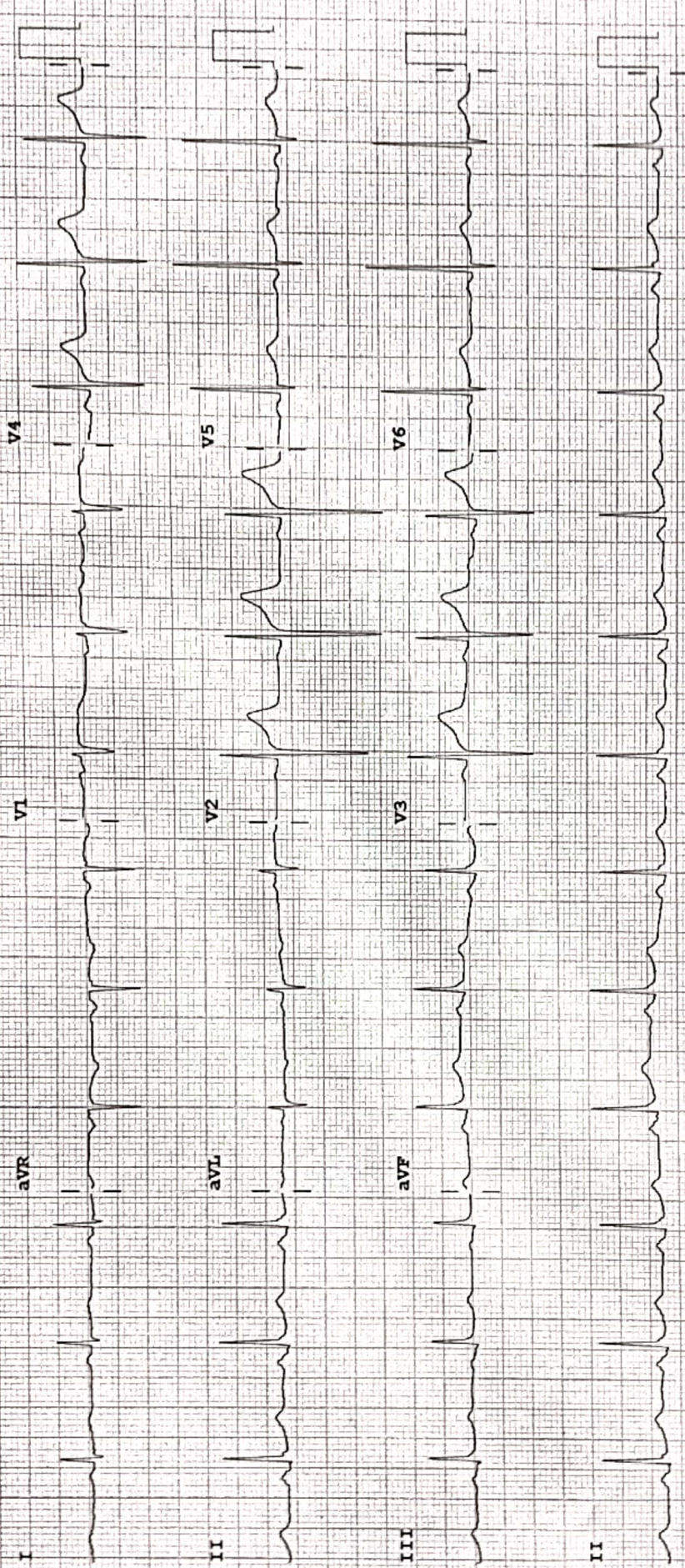

Device:

Speed: 25 mm/sec

Limb: 10 mm/mV

Chest: 10.0 mm/mV

F 50~ 0.50-150 Hz W

PH09

P?



Patient Name :	Natwarbhal Babubhai Rajput	Sample No. :	20230603381
Patient ID :	20230601931	Visit No. :	OPD20230606540
Age / Sex :	60y/Male	Call. Date :	24/06/2023 09:09
Consultant :	DR SAURABH JAIN	S. Coll. Date :	24/06/2023 09:50
Ward :	-	Report Date :	24/06/2023 13:24

Urine R/M

Investigation	Result	Normal Value
Quantity - :	20 ml	
Colour - :	Straw	
Reaction (pH) :	6.0	4.6-8.0
Turbidity :	Clear	
Deposit :	Absent	Absent
Sp.Gravity :	1.015	1.005-1.010
Protein :	Absent	Absent
Glucose :	Absent	Absent
Bile Salts :	Absent	Absent
Bile pigments :	Absent	Absent
Ketones :	Absent	Absent
Urobilinogen :	Absent	
Blood :	Absent	Absent
Pus Cells :	0-1 /hpf	0-5/hpf
Red Blood Cells :	Absent /hpf	Absent
Epithelial Cells :	0-1 /hpf	

Dr.Mehul Desai
M.B.D.C.P
Reg.No.G-9521



Unipath Specialty Laboratory (Baroda) LLP - Platinum Complex, Opp. HDFC Bank, Nr. Radha Krishna char rasta, Akola, Vadodara - 390020
 Unipath Spedalty Laboratory (Baroda) LLP - Platinum Complex, Opp. HDFC Bank, Nr. Radha Krishna char rasta, Akola, Vadodara - 390020
 Phone: 0265-2354435 / 2326260 | Mobile: 7228800500 / 8155028222 | Email: info.baroda@unipathllp.in



TEST REPORT

Reg. No. : 30801012493 Reg. Date : 24-Jun-2023 12:04 Collected On : 24-Jun-2023 12:04
 Name : Mr. NATWARBHAI RAJPUT Approved On : 24-Jun-2023 14:17
 Age : 60 Years Gender : Male Ref. No. : Dispatch At :
 Ref. By : Tele No. :
 Location : SAVITA SUPERSPECIALTY HOSPITAL @ WAGHODIYA ROAD

Test Name	Results	Units	Bio. Ref. Interval
THYROID FUNCTION TEST			
T3 (triiodothyronine) <i>Method:CLIA</i>	1.07	ng/mL	0.6 - 1.81
T4 (Thyroxine) <i>Method:CLIA</i>	6.4	µg/dL	4.5 - 12.6
TSH (ultra sensitive) <i>Method:CLIA</i>	1.453	µIU/mL	0.55 - 4.78
Sample Type:Serum			

Comments:
 Thyroid stimulating hormone (TSH) is synthesized and secreted by the anterior pituitary in response to a negative feedback mechanism involving concentrations of FT3 (free T3) and FT4 (free T4). Additionally, the hypothalamic tripeptide, thyrotropin-releasing hormone (TRH), directly stimulates TSH production. TSH stimulates thyroid cell production and hypertrophy, also stimulate the thyroid gland to synthesize and secrete T3 and T4. Quantification of TSH is significant to differentiate primary (thyroid) from secondary (pituitary) and tertiary (hypothalamus) hypothyroidism. In primary hypothyroidism, TSH levels are significantly elevated, while in secondary and tertiary hypothyroidism, TSH levels are low.

- TSH levels During Pregnancy :**
- First Trimester : 0.1 to 2.5 µIU/mL
 - Second Trimester : 0.2 to 3.0 µIU/mL
 - Third trimester : 0.3 to 3.0 µIU/mL

Reference : Carl A.Burtis,Edward R.Ashwood,David E.Bruns. Tietz Textbook of Clinical Chemistry and Molecular Diagnostics. 5th Eddition. Philadelphia: WB Saunders,2012:2170

This is an electronically authenticated report. Test done from collected sample.

Dr. Vishal Jhaveri

We are open 24 x 7 & 365 days

LLP Identification Number: AAN-8932



Unipath Specialty Laboratory (Baroda) LLP - Platinum Complex, Opp. HDFC Bank, Nr. Radha Krishna char road, Akota, Vadodara - 390020
 Unipath Specialty Laboratory (Baroda) LLP - Platinum Complex, Opp. HIMA, Mobile: 9987245797, 8155028222, Email: info.baroda@unipathllp.in
 Phone: 0265-2354435 / 2326260 | Mobile: 7228800500 / 8155028222 | Email: info.baroda@unipathllp.in

TEST REPORT

Reg. No. : 30601012493 Reg. Date : 24-Jun-2023 12:04 Collected On : 24-Jun-2023 12:04
 Name : Mr. NATWARBHAI RAJPUT Approved On : 24-Jun-2023 15:00
 Age : 60 Years Gender : Male Ref. No. : Dispatch At :
 Ref. By : Tele No. :
 Location : SAVITA SUPERSPECIALTY HOSPITAL @ WAGHODIYA ROAD

Test Name	Results	Units	Bio. Ref. Interval
PSA	0.860	ng/mL	0 - 4

Method: CLIA

Sample Type: Serum

Useful For

1. Evaluating patients with documented prostate problems in whom multiple prostate-specific antigen tests may be necessary per year
2. Monitoring patients with a history of prostate cancer as an early indicator of recurrence and response to treatment.
3. Prostate cancer screening.

Comments

Prostate-specific antigen (PSA) is a glycoprotein that is produced by the prostate gland, the lining of the urethra and the bulbourethral gland. Normally, very little PSA is secreted in the blood. It increases in glandular size and tissue damage caused by benign prostatic hyperplasia, prostatitis, or prostate cancer may increase circulating PSA levels.
 Digital rectal examination generally does not increase normal prostate-specific antigen (PSA) values. However, cystoscopy, urethral instrumentation, and prostate biopsy may increase PSA levels.

----- End Of Report -----

This is an electronically authenticated report.

Test done from collected sample.

Dr. Vaishali Bhatt

We are open 24 x 7 & 365 days

LLP Identification Number: AAN-8932



Savita
Superspecialty Hospital
(A Unit of Solace Healthcare Pvt. Ltd.)

Parivar Char Rasta, Waghodia-Dabhoi Ring Road, Vadodara-390019
0265-2578844 / 2578849 63596 88442
mh@savitahospital.com savitahospital.com



Patient Name : Natwarbhai Babubhai Rajput	Sample No. : 20230603381
Patient ID : 20230601931	
Age / Sex : 60y/Male	Visit No. : OPD20230606540
Consultant : DR SAURABH JAIN	Call. Date : 24/06/2023 09:09
Ward : -	S. Coll. Date : 24/06/2023 09:50
	Report Date : 24/06/2023 13:24

LFT (Liver Function Test)

Investigation	Result	Normal Value
Total Bilirubin :	0.6 mg/dl	0.2 to 1.0 mg/dl
Direct Bilirubin :	0.2 mg/dl	0.0 to 0.2 mg/dl
Indirect Bilirubin :	0.4 mg/dl	0.0 to 0.8 mg/dl
AST (SGOT) :	15 U/L	5 to 34 U/L
ALT (SGPT) :	21 U/L	0 to 55 U/L
Total Protein (TP) :	6.3 g/dL	6.2 to 8.1 g/dL
Albumin (ALB) :	3.2 g/dl	3.2 to 4.6 g/dl
Globulin :	3.1 g/dl	2.3 to 3.5 g/dl
A/G Ratio :	1.03	
Alkaline Phosphatase (ALP) :	120 U/L	40 to 150 U/L
GAMMA GT. :	33 U/L	7 to 35 U/L

Dr. Mehul Desai
M.B.D.C.P
Reg.No.G-9521





Patient Name :	Natwarbhai Babubhai Rajput	Sample No. :	20230601931
Patient ID :	20230601931	Visit No. :	OPD/20230601931
Age / Sex :	60y/Male	Call. Date :	24/06/2023 09:59
Consultant :	DR SAURABH JAIN	S. Coll. Date :	24/06/2023 09:59
Ward :	-	Report Date :	24/06/2023 13:24

Lipid Profile

Investigation	Result	Normal Value
Sample :	Fasting	
Sample Type :	Normal	
Cholesterol (Chol) :	156 mg/dl	Low risk : < 200 Moderate risk : 200 - 239 High risk : > or = 240
Triglyceride :	278 mg/dl [H]	Normal : < 200.0 High : 200 - 499 Very High : > or = 500
HDL Cholesterol :	55 mg/dl	Low risk : > or = 60 mg/dL High risk : Up to 35 mg/dL
LDL :	45.4 mg/dl [L]	131.0 to 159.0(N) < 130.0(L) > 159.0(H)
VLDL :	55.6 mg/dl [H]	Up to 0 to 34 mg/dl
LDL/HDL Ratio :	0.83	Low risk : 0.5 to 3.0 Moderate risk : 3.0 to 6.0 Elevated level high > 6.0
Total Chol / HDL Ratio :	2.84	Low Risk : 3.3 to 4.4 Average Risk : 4.4 to 7.1 Moderate Risk : 7.1 to 11.0 High Risk : > 11.0
Total Lipids :	789 mg/dl [H]	400 to 700 mg/dl

Note :- Lipemic samples give high triglyceride value and falsely low LDL value.

Mehul Desai
Dr. Mehul Desai
M.B.D.C.P
Reg.No.G-9521



Patient Name : Natwarbhai Babubhai Rajput	Sample No. : 20230603381
Patient ID : 20230601931	
Age / Sex : 60y/Male	Visit No. : OPD20230606540
Consultant : DR SAURABH JAIN	Call. Date : 24/06/2023 09:09
Ward : -	S. Coll. Date : 24/06/2023 09:50
	Report Date : 24/06/2023 13:24

Blood Group

Investigation	Result	Normal Value
BLOOD GROUP :		
ABO	B	
Rh	Positive	

RENAL FUNCTION TEST

Investigation	Result	Normal Value
Creatinine :	0.9 mg/dl	0.6 - 1.4 mg/dl
Urea :	22 mg/ dl	13 - 45 mg/dl
Uric Acid :	6.3 mg/dl	3.5 - 7.2 mg/dl
Calcium :	9 mg/dl	8.5 - 10.5
Phosphorus :	4 mg/dl	1.5 - 6.8

Dr.Mehul Desai
M.B.D.C.P
Reg.No.G-9521



Patient Name :	Natwarbhai Babubhai Rajput	Sample No. :	20230603381 
Patient ID :	20230601931	Visit No. :	OPD20230606540
Age / Sex :	60y/Male	Call. Date :	24/06/2023 09:09
Consultant :	DR SAURABH JAIN	S. Coll. Date :	24/06/2023 09:50
Ward :	-	Report Date :	24/06/2023 17:24

FBS & PPBS

Investigation	Result	Normal Value
Blood Sugar (FBS) :	112 mg/dl [H]	74 - 100 mg/dl
Urine Sugar (FUS) :	Nil	
Blood Sugar (PP2BS) :	103 mg/dl	70 to 120 mg/dl
Urine Sugar (PP2US) :	Nil	

HBA1C

Investigation	Result	Normal Value
Glycosylated Hb :	5.8 %	Near Normal Glycemia : 6 to 7 Excellent Control : 7 to 8 Good Control : 8 to 9 Fair Control : 9 to 10 Poor Control : > 10
Average Plasma Glucose of Last 3 Months :	119.76	

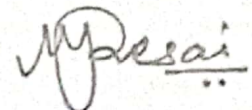

Dr.Mehul Desai
M.B.D.C.P
Reg.No.G-9521



Patient Name :	Natwarbhai Babubhai Rajput	Sample No. :	20230603381
Patient ID :	20230601931	Visit No. :	OPD20230606540
Age / Sex :	60y/Male	Call. Date :	24/06/2023 09:09
Consultant :	DR SAURABH JAIN	S. Coll. Date :	24/06/2023 09:50
Ward :	-	Report Date :	24/06/2023 13:24

CBC, ESR

Investigation	Result	Normal Value
Hemoglobin :	16.2 gm/dl	13.5 to 18.0 gm/dl
P.C.V. :	48.2 %	42.0 to 52.0 %
M.C.V. :	87 fL	78 to 100 fL
M.C.H. :	29.2 pg	27 to 31 pg
M.C.H.C. :	33.6 g/dl	32 to 36 g/dl
RDW :	12.2 %	11.5 to 14.0 %
RBC Count :	5.54 X 10 ⁶ / cumm	4.7 to 6.0 X 10 ⁶ / cumm
Polymorphs :	75 % [H]	38 to 70 %
Lymphocytes :	21 %	15 to 48 %
Eosinophils :	2 %	0 to 6 %
Monocytes :	2 % [L]	3 to 11 %
Basophils :	0 %	0.0 to 1.0 %
Total :	100	< 100 > 100
WBC Count :	10200 /cmm	4000 to 10000 /cmm
Platelets Count :	207000 /cmm	1,50,000 to 4,50,000 /cmm
ESR - After One Hour :	7 mm/hr	1 to 13 mm/hr

Dr. Mehul Desai
M.B.D.C.P
Reg.No.G-9521



PATIENT NAME: NATWARBHAI RAJPUT

AGE / SEX: 60 YRS/M

DATE: 24 June 2023

ULTRASOUND OF ABDOMEN

LIVER appears enlarged in size (17.4cm) and shows raised parenchymal echogenicity. No evidence of focal lesion. No evidence of dilated IHBR or portal vein. CBD appears normal.

GALL BLADDER is well-distended. No evidence of calculus or sludge within. No evidence of wall thickening or pericholecystic edema seen.

VISUALIZED PART OF PANCREAS appears normal and shows normal parenchymal echogenicity. MPD is within normal limits.

SPLEEN appears normal in size (9.1cm) and shows normal parenchymal echogenicity. No evidence of focal lesion.

BOTH KIDNEYS appear normal in size and position. Show normal cortical parenchymal thickness and echogenicity. Corticomedullary differentiation is maintained. No evidence of calculus or hydronephrosis or focal lesion on either side.

URINARY BLADDER is full. No evidence of calculus or wall thickening seen.

PROSTATE appears normal in size. No evidence of focal lesion noted.

BOWEL LOOPS appear normal in caliber and show normal peristalsis.

No evidence of ascites or significant lymphadenopathy noted.

IMPRESSION:

- HEPATOMEGALY WITH GRADE I FATTY CHANGES

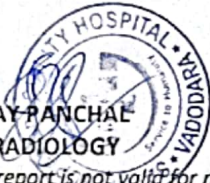

DR JAY PANCHAL
MD RADIOLOGY

[This report is not valid for medico-legal purpose. Not all pathologies can be detected on ultrasound in each scan. Further radiographic evaluation is suggested if required.]



PATIENT NAME: NATWARBHAI RAJPUT	
AGE / SEX: 60YRS/M	DATE: 24 June 2023

CHEST XRAY (PA view)

Both lung fields appear normal.
Both hila appear normal.
Bilateral costo-phrenic angles appear grossly clear.
Mediastinum and cardiac shadow appear normal.
Bony thorax appears unremarkable.
No evidence of free gas under domes of diaphragm.

IMPRESSION:

- NO SIGNIFICANT ABNORMALITY NOTED IN LUNG FIELDS
- NORMAL CARDIAC SHADOW



DR JAY PANCHAL
MD RADIOLOGY

[This report is not valid for medico-legal purpose.]