

25mm/s 10mm/mV
I
II
III
I
AC50Hz + EMG35Hz + DFT

25mm/s 10mm/mV
aVR
aVL
aVF
AC50Hz + EMG35Hz + DFT

25mm/s 10mm/mV
V1
V2
V3
AC50Hz + EMG35Hz + DFT

25mm/s
V4
V5
V6
AC50Hz +

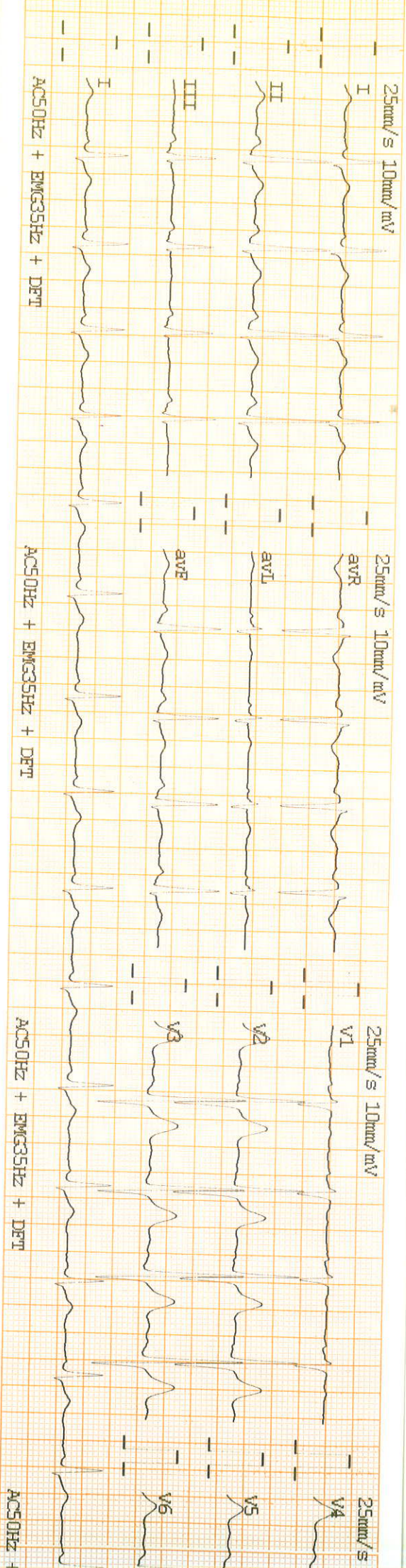

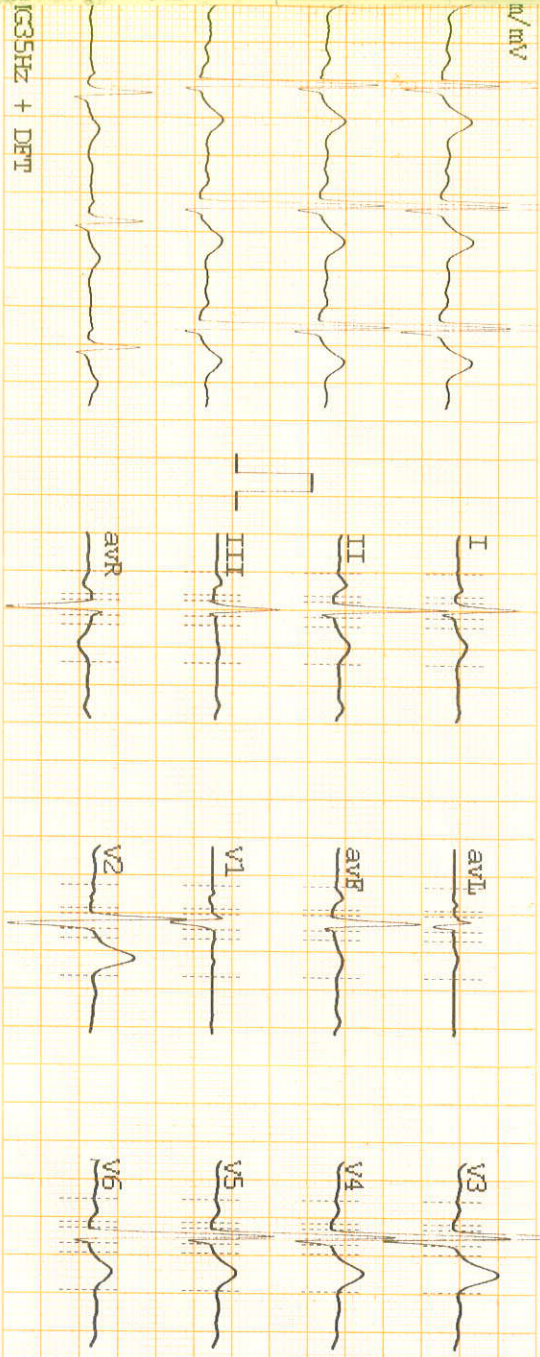

1035Hz + DFT

Date : 2023-07-08 10:22:40
 ID : 00000005
 Name : KAPTIK
 Sex : M / 26 yrs 11 months
 Age :
 Weight :



HR	(bpm)
84	84
PR	(ms) : 154
P	(ms) : 124
QRS	(ms) : 82
T	(ms) : 202
QT/QTc	(ms) : 334/39
Q/RS/T	: 66.7/6
R(V5)/S(V1)	(mv) : 1.668/
R(V5)+S(V1)	(mv) : 2.231



DEPARTMENT OF BIOCHEMISTRY

Patient Name : Mr. KARTIK
 MR No : 30797
 Age/Sex : 26 Years / Male
 Type : OPD
 IPA/Corporate : MEDIWHEEL
 IP No. :
 Current Bed no. :

Bill Date : 08/07/2023
 Reporting Date : 08/07/2023
 Sample ID : 152795
 Bill/Req. No. : 23290936
 Ref Doctor : Dr. Pulkit Sharma

Test	Result	Bl. Ref. Interval	Units
BLOOD GLUCOSE FASTING AND PP			
PLASMA GLUCOSE(FASTING)	90	70 - 110	mg/dl

BLOOD GROUP

BLOOD GROUP "AB" RH POSITIVE

COMPLETE HAEMOGRAM

CBC

HAEMOGLOBIN	14.7	12.0 - 16.5	g/dL
TOTAL LEUCOCYTE COUNT	7600	4000 - 11000	/cumm
RED BLOOD CELL COUNT	5.18	4.5 - 6.0	millions/cumm
PCV (HAEMATOCRIT)	45.8	40.0 - 54.0	%
MEAN CORPUSCULAR VOLUME	88.4	76 - 98	fL
MEAN CORPUSCULAR HAEMOGLOBIN	28.4	26.5 - 32.5	Picograms
MEAN CORPUSCULAR HB CONC	32.1	32 - 37	g/dL
PLATELET COUNT	1.67	1.50 - 4.50	Lakh/cumm
NEUTROPHILS	54	40 - 73.0	%
LYMPHOCYTES	33	20 - 40	%
EOSINOPHILS	05	0.0 - 6.0	%
MONOCYTES	08	2.0 - 10.0	%
BASOPHILS	00	0.0 - 1.0	%
ABSOLUTE NEUTROPHIL	4104	2000 - 7000	cells/cumm
ABSOLUTE LYMPHOCYTE	2508	1000 - 3000	cells/cumm
ABSOLUTE EOSINOPHIL	380	20 - 500	cells/cumm
ABSOLUTE MONOCYTES	608	200 - 1000	cells/cumm
ABSOLUTE BASOPHILS	0	20 - 100	cells/cumm
RDW-CV	13.5	11.5 - 14.5	%

Checked By : *Maya*



Dr. Pradip Kumar
(Consultant Microbiologist)

Dr. Nisha Rana
(Consultant Pathologist)



DEPARTMENT OF HAEMATOLOGY

Patient Name : Mr. KARTIK
 MR No : 30797
 Age/Sex : 26 Years / Male
 Type : OPD
 TPA/Corporate : MEDIWHEEL
 IP No. :
 Current Bed no. :

Bill Date : 08/07/2023
 Reporting Date : 08/07/2023
 Sample ID : 152794
 Bill/Req. No. : 23290936
 Ref Doctor : Dr. Pulkit Sharma

Test	Result	Bio. Ref. Interval	Units
HBA1C			
HBA1C	5.4		%

Note : HBA1c result is suggestive of Diabetes/ higher than glycemc goal in a known Diabetic patient.
 Please note, glycemc goal should be individualized based on duration of diabetes, age/life expectancy, comorbid conditions, known CVD or advanced microvascular complications, hypoglycaemia unawareness, and individual patient considerations.
 Please Correlate Clinically.

KFT(KIDNEY FUNCTION TEST)/RFI/Renal Profile

SERUM UREA	22	13.0 - 45.0	mg/dL
SERUM CREATININE	1.2	0.5 - 1.4	mg/dL
SERUM URIC ACID	8.3 <i>H</i>	3.6 - 7.2	mg/dL
SERUM SODIUM	134	130 - 149	mmol/L
SERUM POTASSIUM	4.4	3.5 - 5.5	mmol/L

LFT(LIVER FUNCTION TEST)

TOTAL BILIRUBIN	0.7	0 - 1.2	mg/dL
DIRECT BILIRUBIN	0.2	0.00 - 0.30	mg/dL
INDIRECT BILIRUBIN	0.5	Adult 0 - 0.8	mg/dL
SGOT (AST)	42	0.0 - 45	IU/L
SGPT (ALT)	79 <i>H</i>	00 - 45.00	IU/L
ALP	82	41 - 137	U/L
TOTAL PROTEINS	6.8	6.0 - 8.2	g/dL
ALBUMIN	4.5	3.20 - 5.00	g/dL
GLOBULIN	2.3	2.0 - 3.50	g/dL
A/G RATIO	1.96		

Checked By : *Maya R*



Dr. Pradip Kumar
(Consultant Microbiologist)

Dr. Nisha Rana
(Consultant Pathologist)



DEPARTMENT OF BIOCHEMISTRY

Patient Name : Mr. KARTIK
 MR No : 30797
 Age/Sex : 26 Years / Male
 Type : OPD
 TPA/Corporate : MEDIWHEEL
 IP No. :
 Current Bed no. :

Bill Date : 08/07/2023
 Reporting Date : 08/07/2023
 Sample ID : 152795
 Bill/Req. No. : 23290936
 Ref Doctor : Dr. Pulkit Sharma

Test	Result	Bio. Ref. Interval	Units
------	--------	--------------------	-------

LIPID PROFILE

LIPID PROFILE

SERUM CHOLESTROL	272	H	0 - 200	mg/dl
SERUM TRIGLYCERIDES	303	H	Up to 150	mg/dl
HDL CHOLESTROL	55		30 - 60	mg/dl
VLDL CHOLESTEROL	60.6		Less than 30	mg/dl
LDL CHOLESTROL	156.4		Optimal <100, Above Opt. 100-129 -high 160-189	mg/dl
LDL CHOLESTEROL/HDL RATIO	2.84		Desirable Level : 0.5 - 3.0 Borderline Risk : 3.0 - 6.0 High Risk : > 6.0	

STOOL ROUTINE

PHYSICAL EXAMINATION

COLOUR	Brown	Brown
CONSISTENCY	Semi Solid	Formed
MUCUS	NIL	NIL
BLOOD	NIL	NIL

CHEMICAL EXAMINATION

REACTION	Alkaline	Alkaline
OCCULT BLOOD	NEGATIVE	NEGATIVE

MICROSCOPIC EXAMINATION

CYSTS/OVA	NIL	NIL
VEGETATIVE FORMS	NIL	NIL
PLUS CELLS	1-2/hpf	NIL
FAT GLOBULES	NIL	NIL
VEGETABLE MATTER	+	NIL
STARCH	NIL	NIL
UNDIGESTED	+	NIL

Checked By : *Maya R*



Dr. Pradip Kumar
(Consultant Microbiologist)

Dr. Nisha Rana
(Consultant Pathologist)



DEPARTMENT OF MICROBIOLOGY

Patient Name : Mr. KARTIK

MR No : 30797

Age/Sex : 26 Years / Male

Type : OPD

TPA/Corporate : MEDIWHEEL

IP No. :

Current Bed no. :

Bill Date : 08/07/2023

Reporting Date : 08/07/2023

Sample ID : 15279

Bill/Req. No. : 23290936

Ref Doctor : Dr. Pulkit Sharma

Test	Result	Bio. Ref. Interval	Units
------	--------	--------------------	-------

Note : Stool concentration done by Formal either concentration technique.

URINE ROUTINE EXAMINATION

PHYSICAL EXAMINATION

VOLUME	20		ml
COLOR	Pale Yellow	Pale Yellow	
APPEARANCE	Clear	Clear	
SPECIFIC GRAVITY	1.020		

CHEMICAL EXAMINATION

REACTION	Alkaline		
BLOOD	NIL		
ALBUMIN	NIL	NIL	
GLUCOSE	NIL	NIL	
PH	7.0		

MICROSCOPIC EXAMINATION

WBC/CELL	1-2	2-4	/HPF
RED BLOOD CELLS	NIL	NIL	/HPF
EPITHELIAL CELLS	1-2	2-4	/HPF
CASTS	NIL	NIL	
CRYSTALS	NIL	NIL	

Note : Albumin test positive by Multistrip Method is confirmed by Sulphosalicylic acid method.

***** END OF THE REPORT *****

Checked By : *Mayur P.*
Dr. Pradip Kumar
(Consultant Microbiologist)

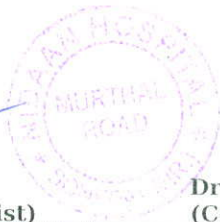

Dr. Nisha Rana
(Consultant Pathologist)



Prognosis Laboratories

National Reference Lab.: 515-516, Sector-19, D.D.A. Plotted Development, Dwarka, New Delhi-110075

☎ 8130192290 🌐 www.prlworld.com ✉ care@prlworld.com

Lab No.	012307080652	Age/Gender	26 YRS/MALE	Coll. On	08/Jul/2023 05:36PM
Name	Mr. KARTIK 30797			Reg. On	08/Jul/2023
Ref. Dr.				Approved On	08/Jul/2023 08:16PM
Rpt. Centre	Self			Printed On	09/Jul/2023 09:50AM

Test Name	Value	Unit	Biological Reference Interval
-----------	-------	------	-------------------------------

Thyroid profile, Total (T3,T4,TSH)

T3 (Triiodothyronine) - serum <small>method: ECLIA</small>	1.49	pg/ml	0.80 - 2.0
T4 (Thyroxine) - serum <small>method: ECLIA</small>	10.30	ng/dl	9.1 - 17.1
TSH (Thyroid Stimulating Hormone) - serum <small>method: ECLIA</small>	2.37	uIU/ml	0.27 - 4.2

Interpretation:

- Primary hyperthyroidism is accompanied by elevated serum T3 and T4 values alongwith depressed TSH levels.
- Primary hypothyroidism is accompanied by depressed serum T3 and T4 values and elevated serum TSH levels.
- High T3 levels coupled with normal T4 and suppressed TSH may be seen in T3 toxicosis.

Note: Total T3 and total T4 are highly bound to plasma proteins and are amenable to fluctuations with plasma protein content as well as due to binding defects in the thyroid hormone binding proteins.

The following ranges are recommended for pregnant females:

Gestation period	TSH (uIU/ml)
First trimester	0.1 - 2.5
Second trimester	0.2 - 3.0
Third trimester	0.3 - 3.0

*Disclaimer: This is an electronically validated report, if any discrepancy found should be confirmed by user.

*** End Of Report ***

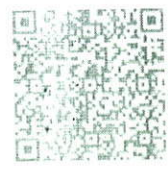

Dr. Smita Sadwani
MD(Biochemistry)
Technical Director

Dr Mukesh Sharma
MD Microbiology
Consultant Microbiologist

Dr. Deepak Sadwani
MD(Pathology)
Lab Director

Dr. Moushmi Mukherjee
MBBS, MD (Pathology)
Consultant Pathologist

Scan this QR Code to view report

OUR FOOTPRINT

Delhi NCR | Gujarat | Punjab | Haryana | Uttar Pradesh | J&K



ECHO CARDIOGRAPHY AND COLOR DOPPLER REPORT

Name	: Mr. Kartik	Age/Sex	: 26Y/M
IP/MR No	: 30797		
Ref. By	: Dr. Anish Kapil	Date	: 08.07.2023

DIMENSIONS :

AO (ed) 3.1cm LA (es) 3.0cm
IVS (ed) 1.1cm LVPW(ed) 1.1cm
LV(ESD) 2.8cm LV (EDD) 4.4cm
LVEF 60%

Morphological data :

Mitral Valve : AML : Normal
 PML : Normal
Aortic Valve : Normal
Tricuspid Valve : Normal
Pulmonary Valve : Normal
Left Ventricle : Normal

Left Ventricle : LV wall motion analysis

No RWMA. LVEF 60%

Pericardium :

Normal.





Impression:

- All chambers normal sized
- Valves appear normal
- No RWMA. LVEF 60%
- No diastolic dysfunction
- IAS/IVS intact
- No clot/veg/pericardial effusion

Dr. Anish Kapil
MBBS, MD,
DM CARDIOLOGY



Nidaan Hospital



Patient Id	30797	Name	KARTIK	Accession No	-
Study Date	08-Jul-2023	Age	- 26 YRS	Gender	Male

X-RAY CHEST PA VIEW

FINDINGS :-

The lungs on the either side show equal translucency.

The peripheral pulmonary vasculature is normal.

No focal lung lesion is seen.

Bilateral CP angles are normal.

Both hila are normal in size, have equal density and bear normal relationship.

The heart and trachea are central in position and no mediastinal abnormality is visible.

The cardiac size is normal.

The domes of the diaphragms are normal in position, and show smooth outline.

IMPRESSION :- No significant abnormality detected.

ADVICE :- Clinical correlation and follow up.

Dr Avinash Rathod(DMRD)
Consultant Radiologist
Reg. No. 2011/05/1616/1616





DEPARTMENT OF RADIOLOGY

Patient Name	Mr KARTIK	Billed Date	: 08/07/2023	9.32 AM
Reg No	30797	Reported Date	: 08/07/2023	
Age/Sex	26 Years 11 Months 4Days / Male	Req. No.	: 23290936	
Ref. Doctor	Self	Consultant Doctor	: Dr. Pulkit Sharma	
Type	OPD			

USG WHOLE ABDOMEN/KUB

FINDINGS:

LIVER is normal in size (15.1 cm) and **shows grade I fatty infiltration**. No evidence of any focal lesion or IHBR dilation is present. Portal and hepatic veins are normal in caliber at porta.

GALL BLADDER is well distended and lumen is echofree. Wall thickness is normal. No pericholecystic fluid is seen.

CBD is normal in course and caliber. No evidence of intraluminal calculus seen in visualized segments.

SPLEEN is normal in size (9.3 cm) and echotexture. No focal lesion is seen.

PANCREAS: Head of pancreas is normal in size and echotexture. Body and tail of pancreas are obscured by bowel gas shadows.

RIGHT KIDNEY: is normal in size and position and outline. Corticomedullary differentiation is maintained. There is no evidence of any focal lesion / calculus / backpressure changes.

LEFT KIDNEY: is normal in size and position and outline. Corticomedullary differentiation is maintained. There is no evidence of any focal lesion / calculus / backpressure changes.

URINARY BLADDER is partially distended and grossly normal.

PROSTATE is normal in size. [vol: ~ 18 cc]. It has normal echotexture and there is no evidence of focal lesion.

No free fluid is seen in the abdomen.

IMPRESSION: Grade I fatty liver

To be correlate clinically



Dr. Harleen Singh Pabla
M.B.B.S., M.D (Radio Diagnosis)
D.N.B (R.Diagnosis) HN-223'3



OPD PRESCRIPTION

MR.NO	: 30797	Date&Time	: 08/07/2023 9.32 AM
Name	: Mr. KARTIK	Sex	: Male
Doctor Name	: Dr. Pulkit Sharma	Age	: 26Years 11Months 4Days
Speciality	: Medicine	Mobile No	: 9068684855
Address	: SECTOR 23, Sonipat, Sonipat, Haryana	Panel	: MEDIWHEEL

All Routine Investigations done
no significant Abnormality detected

Created By : AJAY

Create Date & Time : 08/07/2023 9.32 AM

(Authorised Signatory)

Printed By : AJAY

Sonipat, Haryana- 131001, Ph.: 0130-2400000, Mob.: +91-7533033001, 7531911111, 9944000000

(This is only professional opinion and not the diagnosis, Please correlate clinically)

(Mr No) 30797

18/07/2023

DR. NIPUN ARORA (OPHTHAL)

BP - 120/80 mmHg

Pulse - 107/min

SpO₂ - 99%

V_n } b/l6
 b/l6

CV = Normal.

Advis

→ o Misty Fresh



N
DR Nipun.