

SIDDHIVINAYAK NURSING HOME
KAMALA COLLEGE MAIN ROAD TAKALA KOLHAPUR

PATIENT ID :
PATIENT NAME : Pradip Dattatray Jondhale 34/M

Summary Report

Report time : 01:38 pm
November 12, 2022 01:38 pm

PROTOCOL : BRUCE
PATIENT HEIGHT : 0 Cm
PATIENT ADD. :

PATIENT WEIGHT : 0.00 Kg

Ref. By : Not Applicable

(Not Applicable)

OBJECT OF TEST : Functional capacity evaluation
RISK FACTOR : Male
ACTIVITY : Sedentary
MEDICATION :
BRIEF HISTORY :
OTHER INVESTIGATION :
REASON FOR TERMINATION : Fatigue
EXERCISE TOLERANCE : Good
EXERCISE INDUCED ARRHYTHMIA : No
HAEMO RESPONSE : Normal
CHRONO RESPONSE : Normal
FINAL IMPRESSION : Stress test is negative for exercise induced Ischaemic heart disease

Pradip

Dr. Sanjay V. Desai



Dr. Sanjay V. Desai MD Med.DM Card.
Interventional & Consult Cardiology

SIDDHIVINAYAK NURSING HOME

KAMALA COLLEGE MAIN ROAD TAKALA KOLHAPUR

PATIENT ID :
 PATIENT NAME : Pradip Dattatray Jondhale 34/M

Summary Report

Report time 01:38 pm
 November 12, 2022 01:38 pm

PROTOCOL : BRUCE

Ref. By : Not Applicable

PATIENT HEIGHT : 0 Cm

PATIENT WEIGHT : 0.00 Kg

(Not Applicable)

PATIENT ADD :

Stage	Stage Speed (Kmph) / Time Grade (%)	HR bpm	BP mmHg	R.P.P. X 1000	METS	ST Level I	Stage Comments
Pre-Test	00:13 0 00 / 0 00	98	0 / 0	0	1.00	0.35	
Supine	00:05 0 00 / 0 00	92	0 / 0	0	1.00	0.39	
Standing	00:06 0 00 / 0 00	91	0 / 0	0	1.00	0.39	
HyperVentilation	00:05 0 00 / 0 00	91	0 / 0	0	1.00	0.39	
Wait For Exercise	00:05 0 00 / 0 00	87	0 / 0	0	1.00	0.39	
Exercise Stage 1	03:00 2.70 / 10.00	137	130 / 80	17	5.70	0.42	
Exercise Stage 2	03:00 4.00 / 12.00	155	140 / 90	21	8.00	0.52	
Exercise Stage 3	03:00 5.50 / 14.00	171	140 / 90	23	10.60	0.16	
Peak Exercise	00:35 6.80 / 16.00	174	140 / 90	24	10.60	0.23	
Recovery 1	01:00 0.00 / 0.00	156	140 / 90	21	1.00	1.22	
Recovery 3	03:00 0.00 / 0.00	118	120 / 80	14	1.00	1.81	

TOTAL EXER TIME : 9 : 35 min

MAX HR : 175 bpm (94.09 % of 186 bpm)

MAX BP : 140 / 90 mmHg

MAX WORKLOAD : 10.60

DISTANCE COVERED : 0.68 Km

DOUBLE PRODUCT : 24500.00

Pradip

for [Signature]



Dr. Sanjay V. Desai MD Med.DM
 Interventional & Consult Cardiology

SIDDHVINAYAK NURSING HOME

PATIENT ID : HEIGHT : 0 Cm WEIGHT : 0.00 Kg

PATIENT NAME : Pradip Dattatray Jondhale 34/M

Linked Median Report

November 12, 2022 01:38 pm

Report time : 01:38 pm

PROTOCOL : BRUCE

STAGE : Supine

ST Levels (mm) / ST Slope (mV/s) measured at 80 ms Post J

PHASE TIME : 00:18

STAGE DURATION : 00:00

HR : 92 bpm

QRS Lead : V5

SPEED : 0.0 kmph

GRADE : 0.0

BP : 0/0 mmHg

METS : 1.00

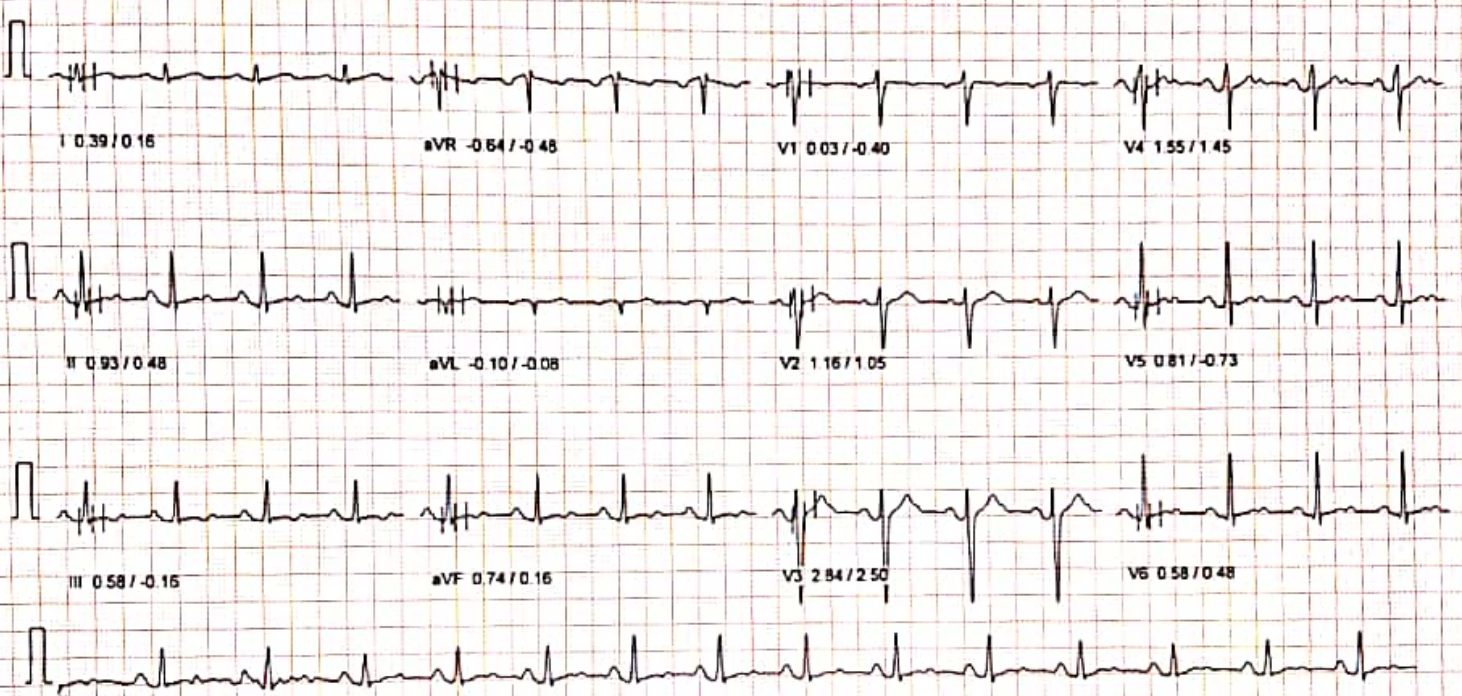

SIDDHIVINAYAK NURSING HOME

PATIENT ID : HEIGHT : 0 Cm WEIGHT : 0.00 Kg
PATIENT NAME : Pradip Dattatray Jondhale 34/M
PROTOCOL : BRUCE
STAGE : Standing
ST Levels (mm) / ST Slope (mV/s) measured at 80 ms Post J

Linked Median Report

November 12, 2022 01:38 pm
Report time : 01:38 pm

PHASE TIME : 00:25
STAGE DURATION : 00:00
HR : 91 bpm
QRS Lead : V5
SPEED : 0.0 kmph
GRADE : 0.0
BP : 0 / 0 mmHg
METs : 1.00

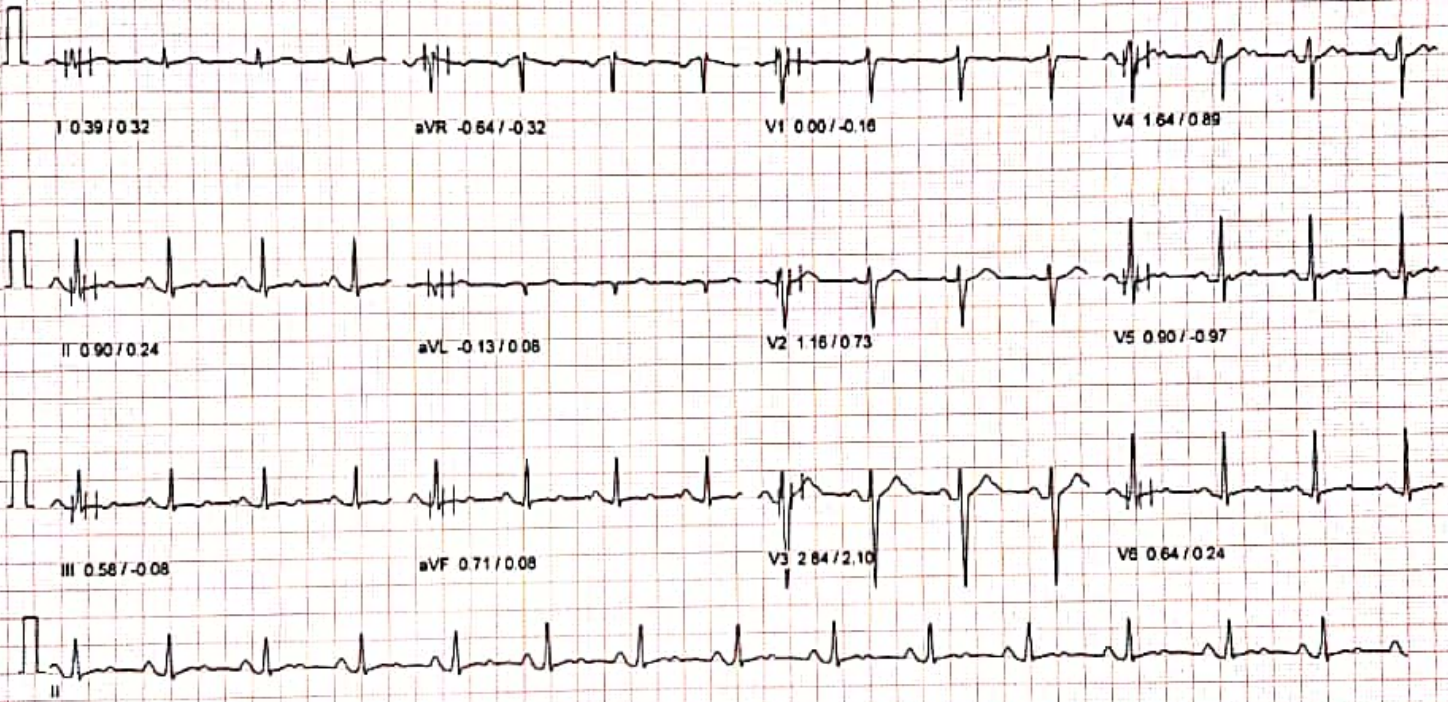

100 Hz

10mm/mv 25mm/sec

NASAN (C) ST-Win Standard BL 6 91, Unit Ver 4 20

MICRO MED CHARTS

SIDDHIVINAYAK NURSING HOME

PATIENT ID : HEIGHT : 0 Cm WEIGHT : 0.00 Kg

PATIENT NAME : Pradip Dattatray Jondhale 34/M

Linked Median Report

November 12, 2022 01:38 pm

Report time : 01:38 pm

PROTOCOL : BRUCE
STAGE : Hyper/Ventilation
ST Levels (mm) / ST Slope (mV/s) measured at 80 ms Post J

PHASE TIME : 00:30 SPEED : 0.0 kmph
STAGE DURATION : 00:00 GRADE : 0.0
HR : 91 bpm BP : 0/0 mmHg
QRS Lead : V5 METs : 1.00

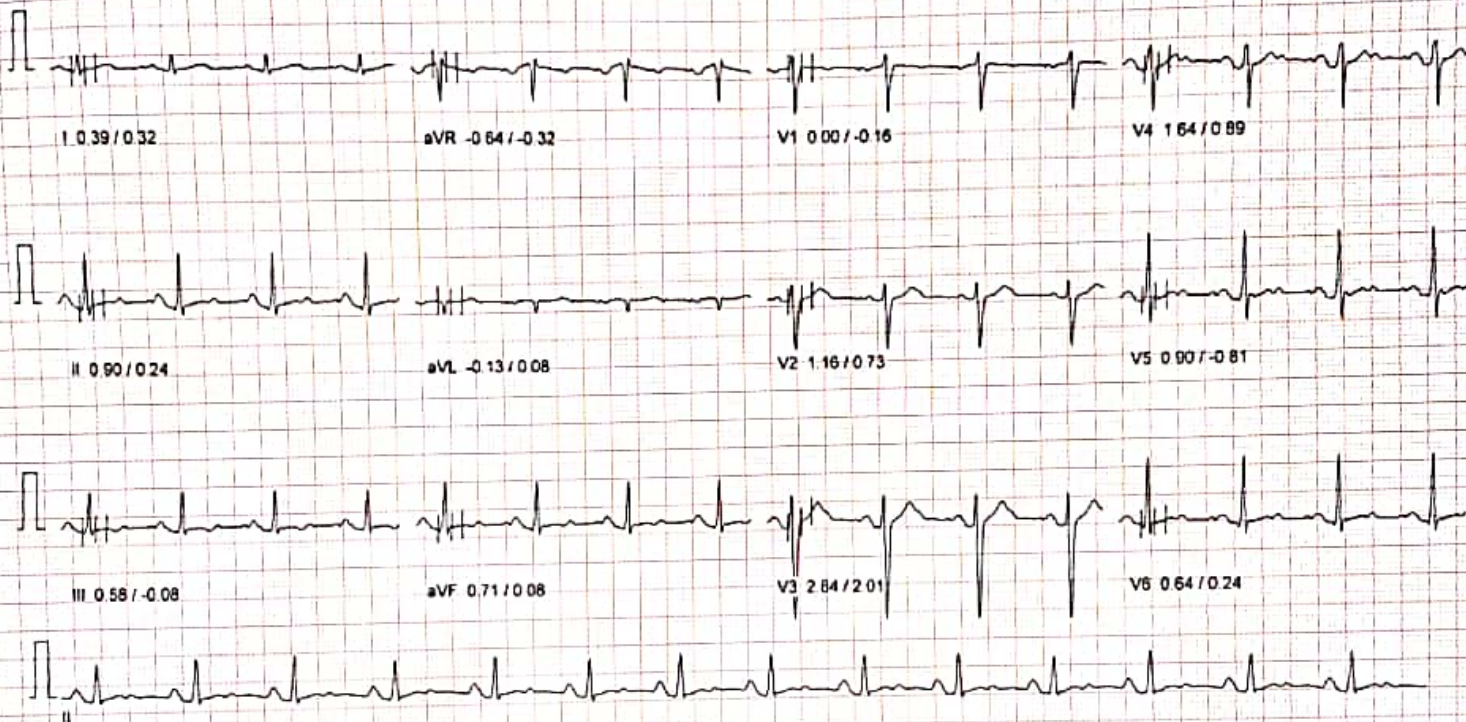

10mm/mv 25mm/sec

100 Hz

NASAN (C) ST-Win Standard BL 6.91, Unit Ver 4.20

MICRO MED CHARTS

SIDDHIVINAYAK NURSING HOME

PATIENT ID : HEIGHT : 0 Cm WEIGHT : 0.00 Kg
PATIENT NAME : Pradip Dattatray Jondhale 34/M
PROTOCOL : BRUCE
STAGE : Wait For Exercise
ST Levels (mm) / ST Slope (mV/s) measured at 80 ms Post J

Linked Median Report

November 12, 2022 01:38 pm
Report time : 01:39 pm

PHASE TIME 00:36 SPEED 0.0 kmph
STAGE DURATION 00:00 GRADE 0.0
HR 87 bpm BP 0 / 0 mmHg
QRS Lead : V5 METs 3.40

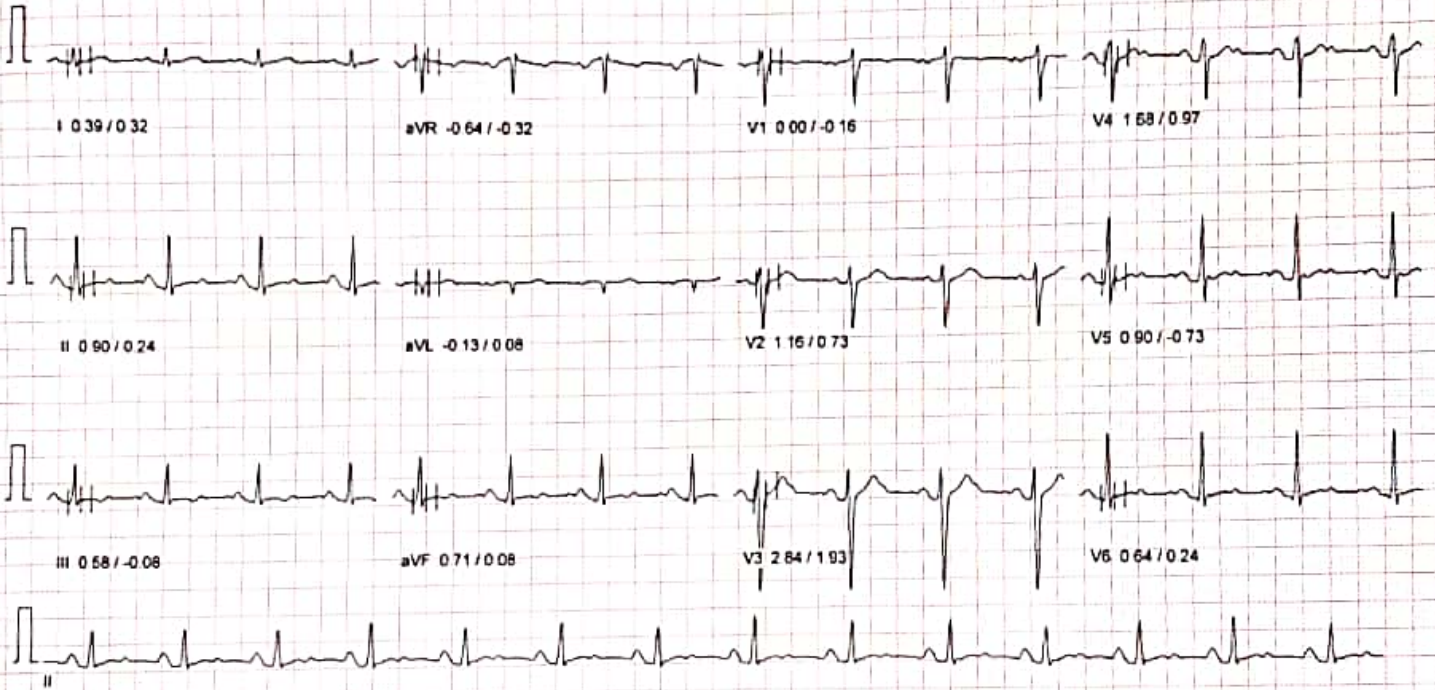

100 Hz

10mm/mv 25mm/sec

MICRO MED CHARTS

NASAN (C) ST-Wn Standard BL 6 91, Unit Ver 4 20

SIDDHIVINAYAK NURSING HOME

PATIENT ID : HEIGHT : 0 Cm WEIGHT : 0.00 Kg
PATIENT NAME : Pradip Dattatray Jondhale 34/M
PROTOCOL : BRUCE
STAGE : Exercise Stage 1
ST Levels (mm) / ST Slope (mV/s) measured at 80 ms Post J

Linked Median Report

November 12, 2022 01:38 pm
Report time : 01:42 pm

PHASE TIME : 03 00 SPEED : 2.7 kmph
STAGE DURATION : 03 00 GRADE : 10.0
HR : 137 bpm BP : 130 / 80 mmHg
QRS Lead : V5 METs : 5.70

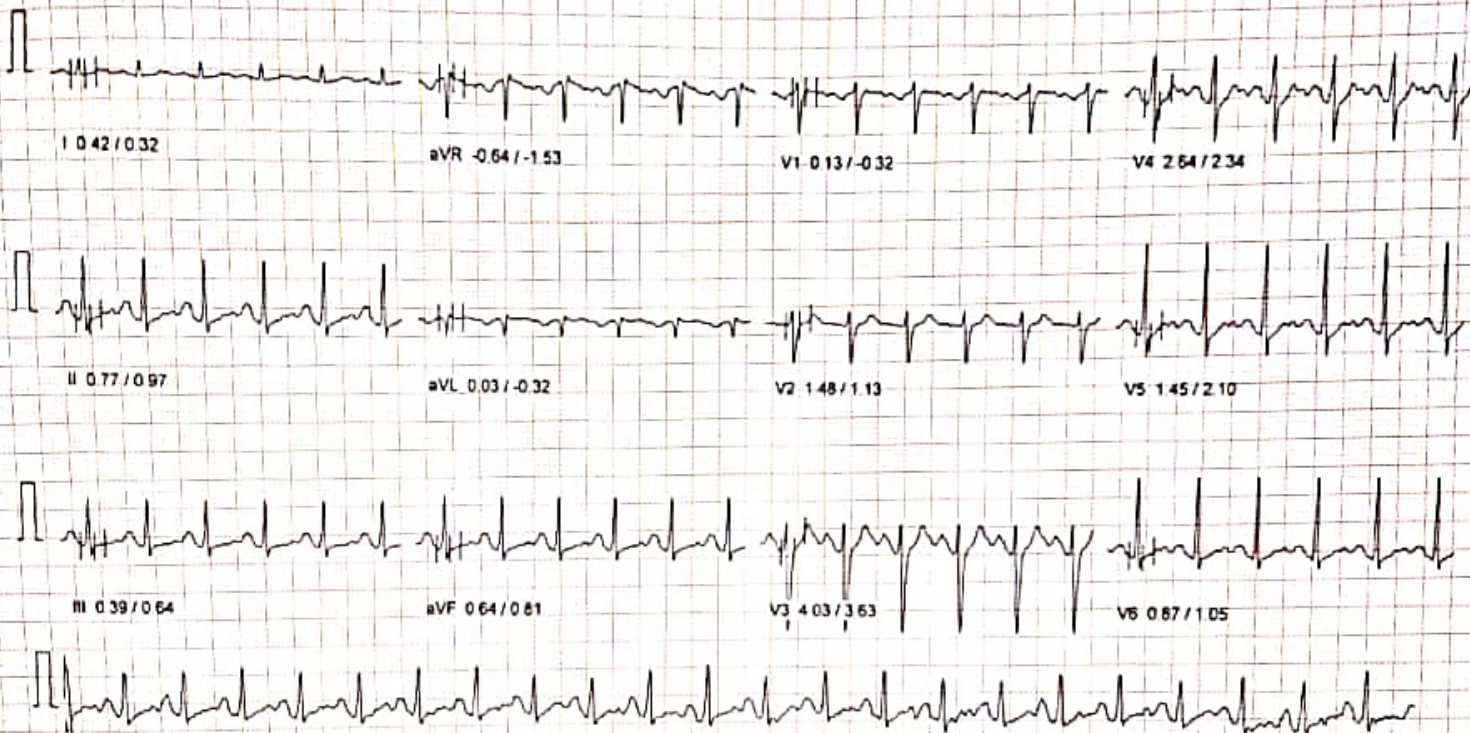

100 Hz 10mm/mv, 25mm/sec MICRO MED CHARTS
NASAN (C) ST-Win Standard BL 8 91, Unit Ver 4 20

SIDDHIVINAYAK NURSING HOME

PATIENT ID : HEIGHT : 0 Cm WEIGHT : 0.00 Kg
PATIENT NAME : Pradip Dattatray Jondhale 34/M

Linked Median Report

November 12, 2022 01:38 pm
Report time 01:45 pm

PROTOCOL : BRUCE
STAGE : Exercise Stage 2
ST Levels (mm) / ST Slope (mV/s) measured at 80 ms Post J

PHASE TIME : 06:00 SPEED : 4.0 kmph
STAGE DURATION : 03:00 GRADE : 12.0
HR : 155 bpm BP : 140 / 90 mmHg
QRS Lead : V5 METs : 8.00

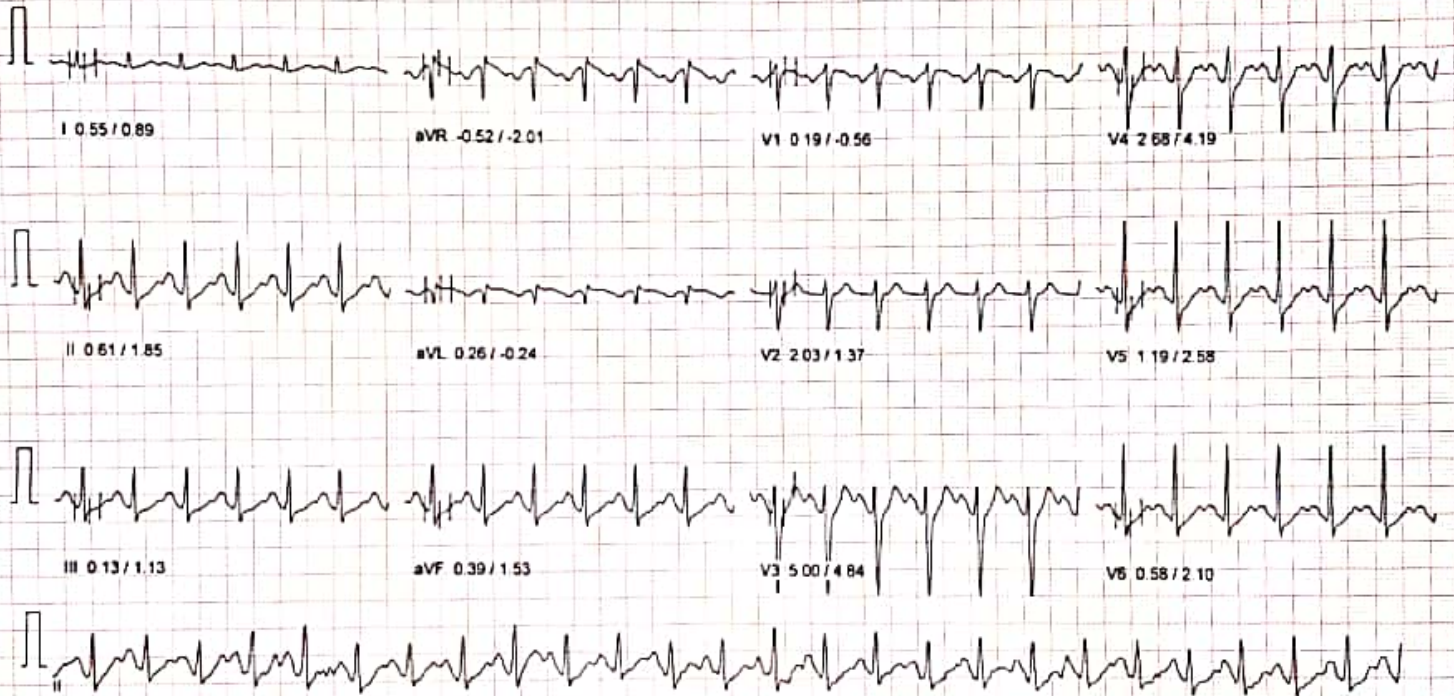

SIDDHIVINAYAK NURSING HOME

PATIENT ID : HEIGHT : 0 Cm WEIGHT : 0.00 Kg
PATIENT NAME : Pradip Dattatray Jondhale 34/M
PROTOCOL : BRUCE
STAGE : Exercise Stage 3
ST Levels (mm) / ST Slope (mV/s) measured at 80 ms Post J

Linked Median Report

November 12, 2022 01:38 pm
Report time : 01:48 pm

PHASE TIME	09:00	SPEED	5.5 kmph
STAGE DURATION	03:00	GRADE	14.0
HR	171 bpm	BP	140 / 90 mmHg
QRS Lead	V5	METS	10.60

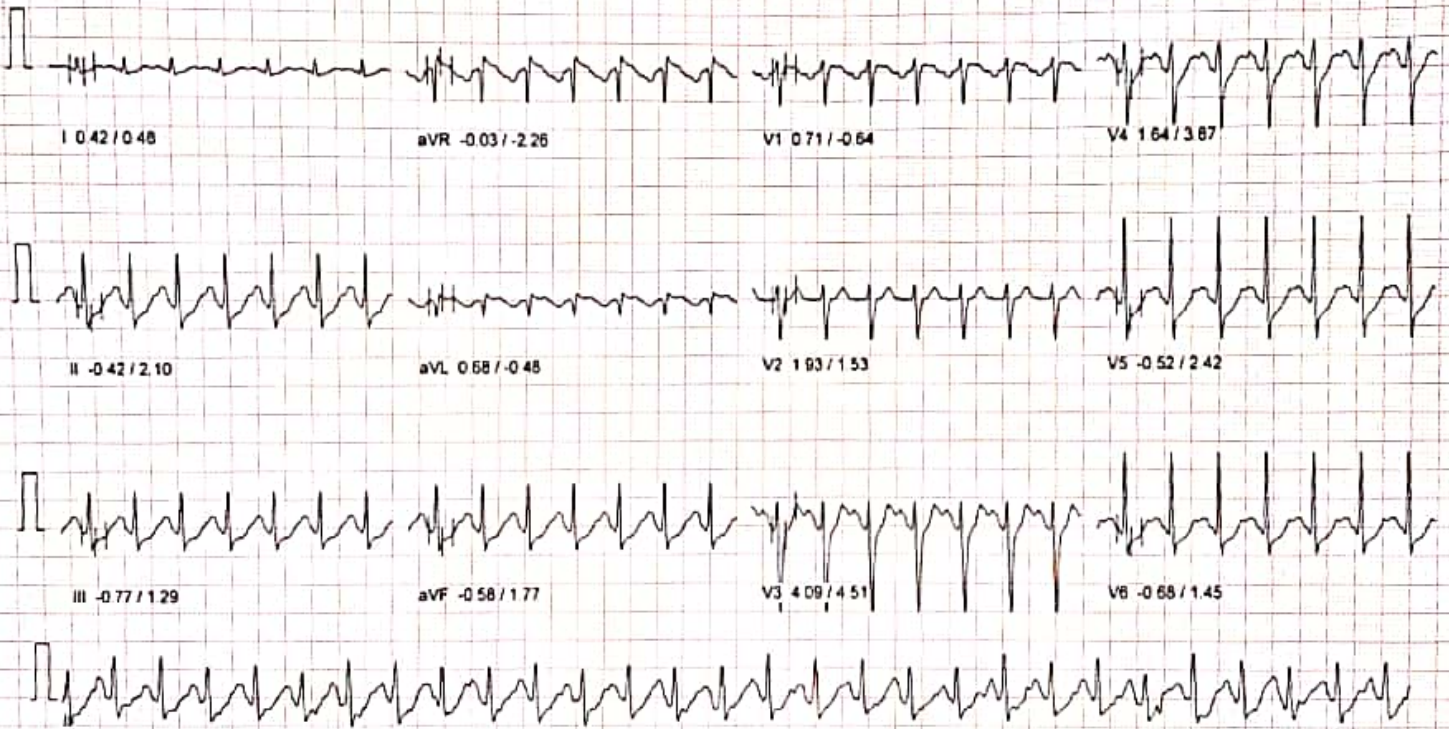

100 Hz
10mm/mv 25mm/sec
MICRO MED CHARTS
NASAN (C) ST-Win Standard BL 6 91, Unit Ver 4 20

SIDDHIVINAYAK NURSING HOME

Linked Median Report

November 12, 2022 01:38 pm
Report time 01:48 pm

PATIENT ID : HEIGHT : 0 Cm WEIGHT : 0.00 Kg
PATIENT NAME : Pradip Dattatray Jondhale 34/M
PROTOCOL : BRUCE
STAGE : Peak Exercise
ST Levels (mm) / ST Slope (mV/s) measured at 80 ms Post J

PHASE TIME : 09:36 SPEED 6.8 kmph
STAGE DURATION : 00:36 GRADE 16.0
HR : 174 bpm BP : 140 / 90 mmHg
QRS Lead : V5 METs : 10.60

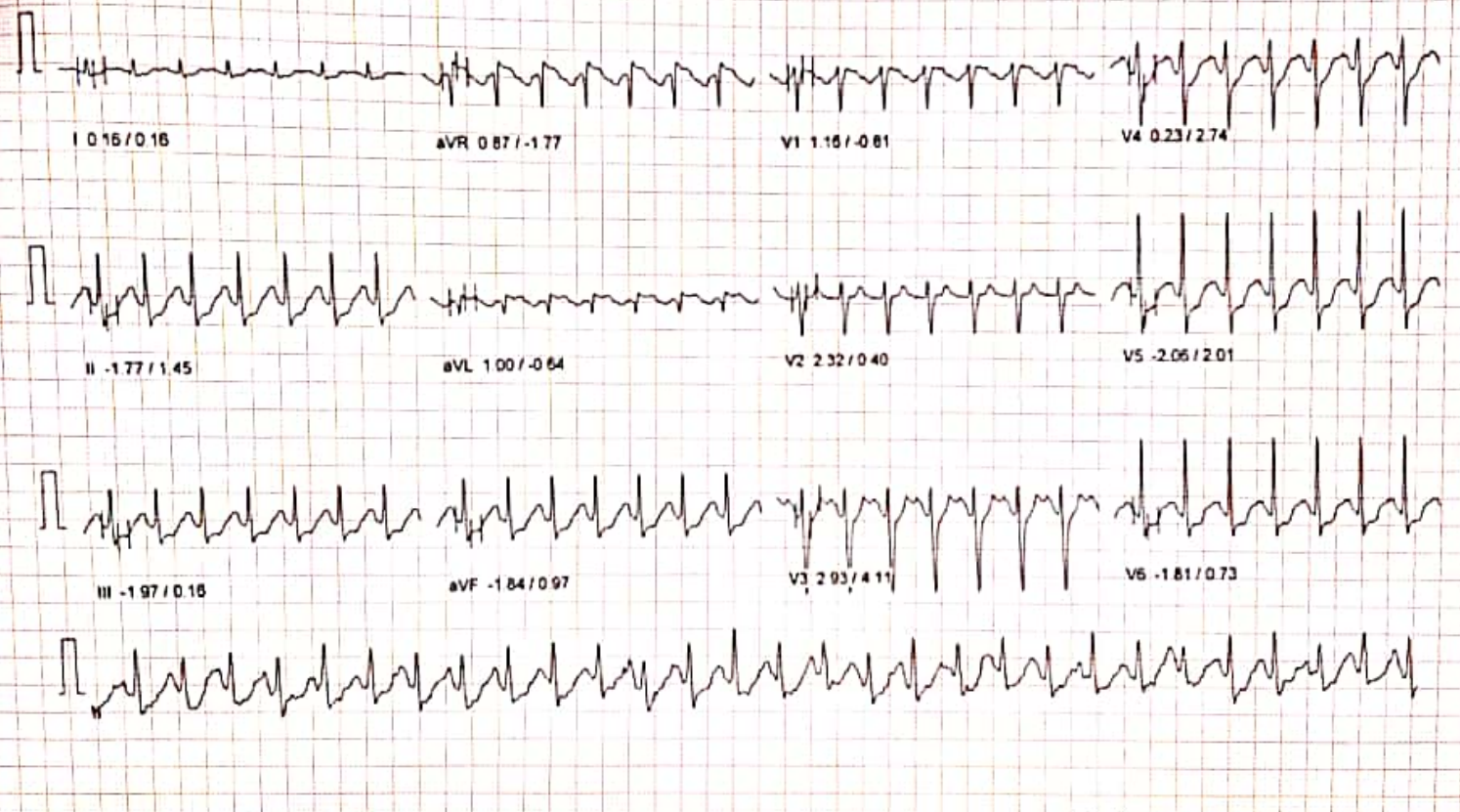

10mm/mv 25mm/sec

100 Hz

NASAN (C) ST-Win Standard BL 8.91, Unit Ver 4.26 CHARTS

SIDDHIVINAYAK NURSING HOME

PATIENT ID : HEIGHT : 0 Cm WEIGHT : 0.00 Kg

PATIENT NAME : Pradip Dattatray Jondhale 34/M

Linked Median Report

November 12, 2022 01:38 pm

Report time : 01:49 pm

PROTOCOL : BRUCE

STAGE : Recovery

ST Levels (mm) / ST Slope (mV/s) measured at 80 ms Post J

PHASE TIME	09:36	SPEED	0.0 kmph
STAGE DURATION	01:00	GRADE	0.0
HR	156 bpm	BP	140 / 90 mmHg
QRS Lead	V5	METs	1.00

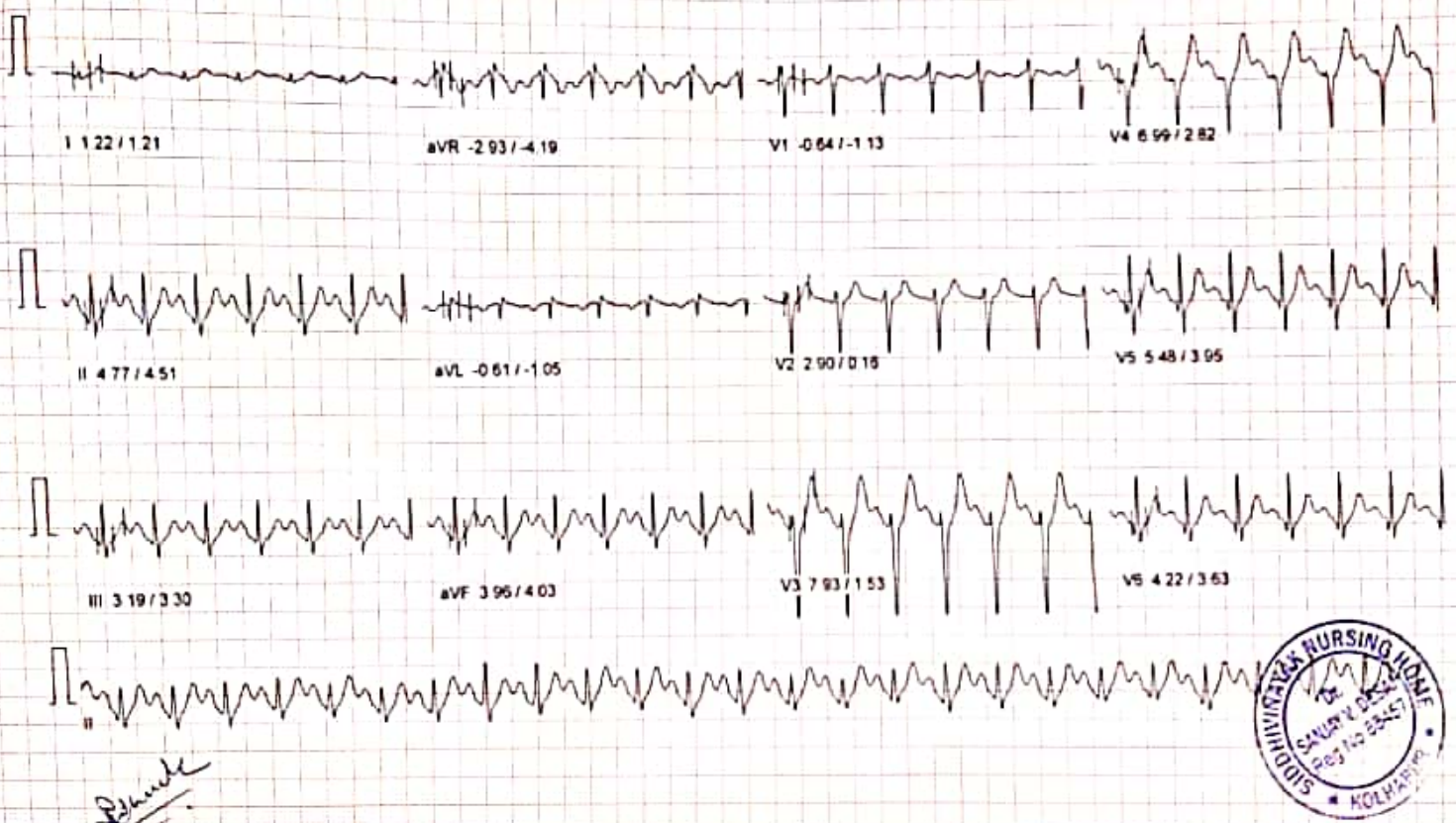

10mm/mV 25mm/sec
100 Hz NASAN (C) ST-Win Standard BL 6.91, Unit Ver 4.20 MICRO MED CHARTS

SIDDHIVINAYAK NURSING HOME

PATIENT ID : HEIGHT : 0 Cm WEIGHT : 0.00 Kg
PATIENT NAME : Pradip Dattatray Jondhale 34/M

Linked Median Report

November 12, 2022 01:38 pm
Report time : 01:51 pm

PROTOCOL : BRUCE
STAGE : Recovery
ST Levels (mm) / ST Slope (mV/s) measured at 80 ms Post J

PHASE TIME 09:36 SPEED 0.0 kmph
STAGE DURATION 03:00 GRADE 0.0
HR 118 bpm BP 120 / 80 mmHg
QRS Lead V5 METs 1.00

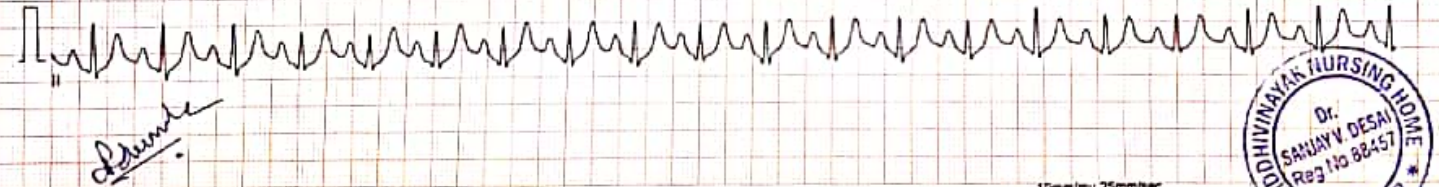
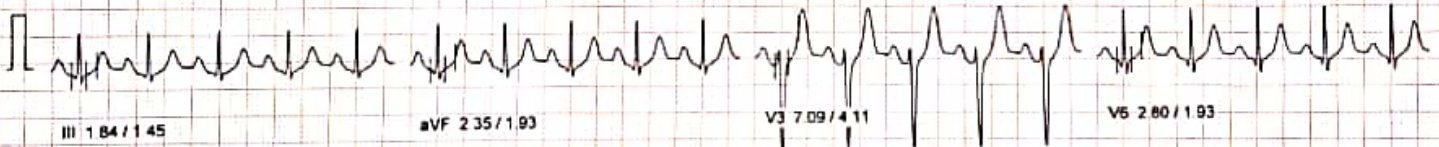
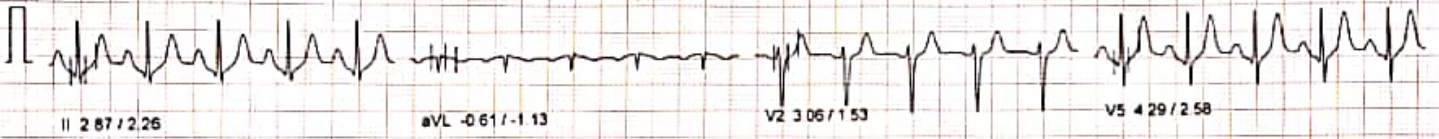
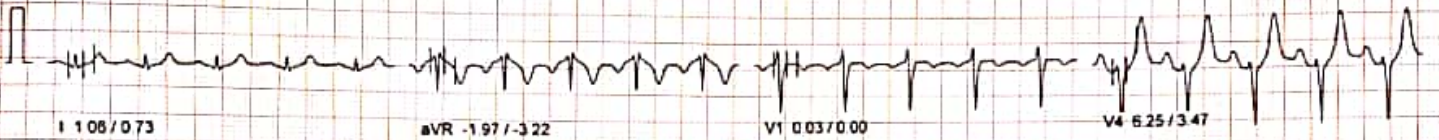

Signature



10mm/mv 25mm/sec
100 Hz
NASAN (C) ST-Win Standard BL-9

LABORATORY TEST REPORT

ID : 119232 Collection : 12/11/22, 01:10 PM Client Name : Dr. Vandana
 Name : PRADIP JONDHALE Received : 12/11/22, 01:10 PM Power - K0157
 DOB/Age : 31 years Reported : 12/11/22, 02:08 PM Client Address :
 Gender : Male Ref. Doctor : --



122211186800

Laboratory Test Report

Test Description	Value(s)	Unit(s)	Reference Range
------------------	----------	---------	-----------------

IMMUNOLOGY

Thyroid Profile, Total (T3,T4,TSH)

Thyroid Profile (Serum, CLIA)

T3-Total	102.65	ng/dL	60 - 181
T4-Total	8.23	µg/dL	3.2 - 12.6
TSH-Ultrasensitive	2.414	mIU/L	0.55-4.78

TSH	T3	T4	Suggested Interpretation for the Thyroid Function Tests Pattern
Raised	Within range	Within range	Isolated High TSH especially in the range of 4.7 to 15 mIU/ml is commonly associated with Physiological & Biological TSH Variability. Subclinical Autoimmune Hypothyroidism, Intermittent T4 therapy for hypothyroidism .Recovery phase after Non-Thyroidal illness"
Raised	Decreased	Decreased	Chronic Autoimmune Thyroiditis Post thyroidectomy, Post radioiodine Hypothyroid phase of transient thyroiditis"
Raised /within range	Raised	Raised or within range	Interfering antibodies to thyroid hormones (anti-TPO antibodies) Intermittent T4 therapy or T4 overdose •Drug interference- Amiodarone, Heparin, Beta blockers, steroids, anti-epileptics.
Decreased	Raised or within range	Raised or within range	Isolated Low TSH -especially in the range of 0.1 to 0.4 often seen in elderly & Range Range associated with Non-Thyroidal illness .Subclinical Hyperthyroidism .Thyroxine ingestion'
Decreased	Decreased	Decreased	Central Hypothyroidism .Non-Thyroidal illness .Recent treatment for Hyperthyroidism (TSH remains suppressed)"
Decreased	Raised	Raised	Primary Hyperthyroidism (Graves' disease). Multinodular goitre, Toxic nodule •Transient thyroiditis: Postpartum, Silent (lymphocytic), Postviral (granulomatous, subacute, DeQuervain's), Gestational thyrotoxicosis with hyperemesis gravidarum"
Decreased/Within Range	Raised	Within range	T3 toxicosis •Non-Thyroidal illness
Within range	Decreased	Within range	Isolated Low T3-often seen in elderly & associated Non-Thyroidal illness In elderly the drop in T3 level can be upto 25%.

END OF REPORT

Dr. Huzefa Ali Turkey
M.D. Pathology