

LETTER OF APPROVAL / RECOMMENDATION

To,

The Coordinator,
Mediwheel (Arcofemi Healthcare Limited)
Helpline number: 011- 41195959

Dear Sir / Madam,

Sub: Annual Health Checkup for the employees of Bank of Baroda

This is to inform you that the following employee wishes to avail the facility of Cashless Annual Health Checkup provided by you in terms of our agreement.

PARTICULARS	EMPLOYEE DETAILS
NAME	MR. ANSARI ARMAN ALAM
EC NO.	106943
DESIGNATION	CREDIT
PLACE OF WORK	DHANBAD
BIRTHDATE	05-05-1987
PROPOSED DATE OF HEALTH CHECKUP	16-02-2023
BOOKING REFERENCE NO.	22M106943100042244E

This letter of approval / recommendation is valid if submitted along with copy of the Bank of Baroda employee id card. This approval is valid from **15-02-2023** till **31-03-2023** The list of medical tests to be conducted is provided in the annexure to this letter. Please note that the said health checkup is a **cashless facility** as per our tie up arrangement. We request you to attend to the health checkup requirement of our employee and accord your top priority and best resources in this regard. The EC Number and the booking reference number as given in the above table shall be mentioned in the invoice, invariably.

We solicit your co-operation in this regard.

Yours faithfully,

Sd/-

Chief General Manager
HRM Department
Bank of Baroda

(Note: This is a computer generated letter. No Signature required. For any clarification, please contact Mediwheel (Arcofemi Healthcare Limited))





बैंक ऑफ बड़ौदा
Bank of Baroda

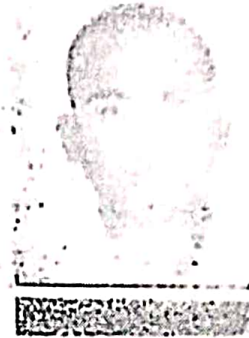

नाम
Name ARMAN ALAM ANSARI

कर्मचारी कूट क्र.
E.C. No. 106943

जारीकर्ता प्राधिकारी
Issuing Authority

Handwritten signature
19/02

Arman Alam Ansari
धारक के हस्ताक्षर
Signature of Holder



भिलने पर निम्नलिखित को लौटारं
पहायक महाप्रबन्धक (सुरक्षा)
बैंक ऑफ बड़ौदा कार्पोरेट सेन्टर
सी-26, जी-ब्लॉक, बान्द्रा कुर्ला कॉम्प्लेक्स, मुम्बई 400 051, भारत
फोन 91 22 5698 5196 फैक्स 91 22 2652 5747.

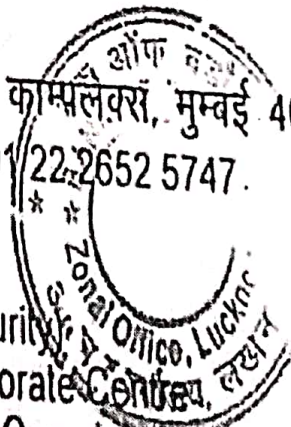

If found, please return to
Asstt. General Manager (Security)
Bank of Baroda, Baroda Corporate Centre,
C-26, G-Block, Bandra Kurla Complex, Mumbai 400 051, India.
Phone : 91 22 5698 5196, F 91 22 2652 5747

रक्त समूह / Blood Group O⁺ve

पहचान चिन्ह / Identification Marks A mole just beside
left eye



भारत सरकार

Government of India



अरमान आलम अंसारी

Arman Alam Ansari

जन्म तिथि / DOB : 05/05/1987

पुरुष / Male



5488 1886 4181

मेरा आधार, मेरी पहचान



आधार

भारतीय विशिष्ट पहचान प्राधिकरण

Unique Identification Authority of India

पता: S/O मोहम्मद मकसूद आलम,
0, -, गांव-इक्किल धोरहा, पोस्ट-कुरथा
बाजार, टेहटा; जहानाबाद, तेहटा,
बिहार, 804427

Address: S/O Mohammad Maqsood Alam,
0, -, village-ikkil dhorha, post-kurtha bazar,
Tehta, Jehanabad, Tehta, Bihar, 804427

5488 1886 4181



1947



help@uidai.gov.in

www

www.uidai.gov.in



असर्फी हॉस्पिटल

सबके लिए स्वास्थ्य

OUT PATIENT DEPARTMENT

Department of General Medicine

Regd. No. : FEB23-40915 Visit : OPD/160223/27704
Patient Name : MR. ARMAN ALAM ANSARI Mobile : 9307499126
Age/Sex : 35 Y 9 M 11 D / Male Date : 16-Feb-2023 1:44 pm
Address : IKKIL DHORA, KURTHA BAZAR, TEHTA, 804427, BIHAR, INDIA
Doctor : Dr. Uday Shankar MBBS, MD, D. Cardio., FCCS OPD Timing : MON-SAT (10AM - 2PM)

Referred By :

Allergies :
Height : 5 Ft 4 In Temp. : 99.4 F SPO2 : 99 %
Weight : 64 Kg Pulse : 80 BPM B.P. : 120/80 mm/Hg

History and complaints :

Asymptomatic

Examination:

Diagnosis:

Investigations:

Surgical review

Medicines Prescribed:

T. Metilds plus 0-1 x 20 days.

Follow up: Days Advice (Diet/ Lifestyle / Rehab)
Date :
Time :

*Prescription to be valid for 7 Days only.
*This document is not valid for Medico-Legal purposes.

Signature of Doctor



© AHL/D/0085

Baramuri, P.O. Bishunpur Polytechnic, Dhanbad-828130 CIN : U85110JH2005PLC011673
Ph. : 78083 68888 Email : info@asarfihospital.com / www.asarfihospital.com





Rate 90 . Sinus rhythm.....normal P axis, V-rate 50- 99
 . Borderline T wave abnormalities.....T/QRS ratio < 1/20 or flat T
 . Lead(s) III were not used for morphology analysis

--AXIS--
 P 30
 QRS 28
 T

12 Lead; Standard Placement
 Unconfirmed Diagnosis

- BORDERLINE ECG -

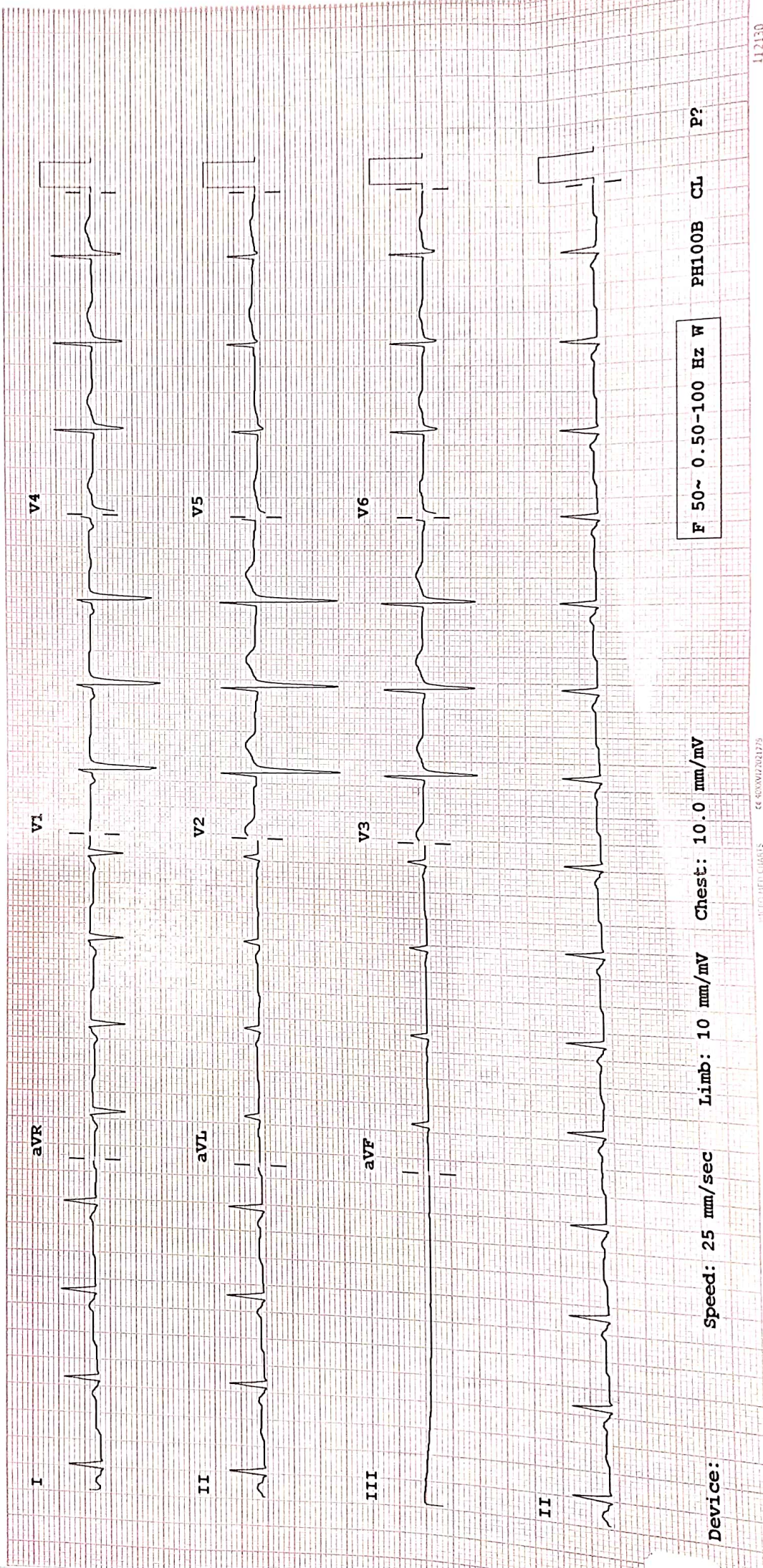

Device: PH100B CL P?
 F 50~ 0.50-100 Hz W

Speed: 25 mm/sec
 Limb: 10 mm/mV
 Chest: 10.0 mm/mV

RADIOLOGY REPORT



Reg. No.	40915	Ref. Dr.	SELF
Name	MR ARMAN ALAM ANSARI	Study	USG WHOLE ABDOMEN
Age & Sex	35Y/M	Rep Date	16.02.2023

USG WHOLE ABDOMEN

- LIVER** : Liver is normal in size, shape & echotexture. No obvious focal lesion is seen. IHBR are not dilated.
- GALL BLADDER** : GB is well distended. Multiple tiny calculi (average size - 3mm) are seen in the lumen. The wall thickness is normal.
- CBD** : CBD is normal in course & caliber.
- PV** : PV is normal in course & caliber.
- PANCREAS** : Pancreas is normal in size, shape & echotexture. Peripancreatic soft tissues appear normal. MPD is not dilated.
- SPLEEN** : Spleen is normal in shape, size & echotexture. It measures 8cm in size.
- KIDNEYS** : The right kidney measures 8.7 x 4.8cm. The left kidney measures 9.7 x 5.1cm. Both kidneys are normal in shape, size & position. The pelvicalyceal system is normal. Corticomedullary differentiation is maintained. No focal lesion is seen.
- URINARY BLADDER** : Urinary bladder is well distended. No obvious calculus or mass lesion is seen. The wall thickness is normal.
- PROSTATE** : Prostate is normal in size, shape & echotexture. It measures 3.4 x 2.6 x 3cm in size (volume - 14.5gram).
- OTHERS** : No ascites or retroperitoneal lymphadenopathy is seen.

IMPRESSION : • Cholelithiasis.

Clinical correlation is suggested.

Dr. VAISHALI PATEL
MBBS, DNB (Radio-diagnosis)
Consultant Radiologist





ECHOCARDIOGRAPHY REPORT
Reports

Name: MR ARMAN ALAM ANSARI

Age: 35

Sex: Male

Date: 16/02/2023

2D & M-MODE MEASUREMENTS

LA Diam	3.5 cm
Ao Diam	3.0 cm
IVSd	1.1 cm
LVIDd	4.7 cm
LVPWd	1.2 cm
IVSs	1.5 cm
LVIDs	3.4 cm

2D & M-MODE CALCULATIONS

EDV(Teich)	104 ml
ESV(Teich)	48 ml
EF(Teich)	54 %
%FS	28 %
SV(Teich)	56 ml
LVd Mass	228.22 g
RWT	0.50

MITRAL VALVE

MV E Vel	0.95 m/s
MV DecT	164 ms
MV Dec Slope	5.8 m/s ²
MV A Vel	0.77 m/s
MV E/A Ratio	1.24

AORTIC VALVE

AV Vmax	1.27 m/s
AV maxPG	6.50 mmHg

TRICUSPID VALVE

PV Vmax	1.54 m/s
PV maxPG	9.54 mmHg

PULMONARY VALVE

COMMENTS:

- NORMAL SIZE CARDIAC CHAMBERS
- NO LVRWMA
- GOOD LV SYSTOLIC FUNCTION (EF-62%)
- NORMAL MITRAL INFLOW PATTEN
- NO MR, AR, NO TR
- IAS, IVS INTACT
- NO CLOT, PE
- IVC NORMAL

IMPRESSION:

- NORMAL SIZE CARDIAC CHAMBERS
- NO LVRWMA
- GOOD LV SYSTOLIC FUNCTION (EF-62%)

DR. S. H. CHAVAN
(CONSULTANT CARDIOLOGIST)

TECH. SIG





असफी हॉस्पिटल
सबके लिए स्वास्थ्य

Baramuri, P.O. -Bishunpur Polytechnic, Dhanbad (Jharkhand) - 828130
Regd. Office : Phularitand, Kharkaree, Dhanbad (Jharkhand) - 828125

Mob.: 78082 68838

CIN : U85110JH2006PL0011673

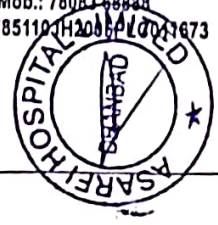

RADIOLOGY REPORT

Patient Information			
Patient Name	MR ARMAN ALAM ANSARI	Patient ID	40915
Age Gender	35Y/MALE	Scan Date	FEB 16 2023
Referring Doctor	DR SELF	Report Date	FEB 16 2023

X- RAY CHEST

FINDINGS :

Mild prominent bronco-vascular marking is seen in both Para hilar shadow.

Both costophrenic angles appear normal.

The tracheal lucency is centrally placed.

The mediastinal and diaphragmatic outlines appear normal.

The heart shadow is normal.

The bony thoracic cage and soft tissues are normal.

IMPRESSION:

Mild prominent bronco-vascular marking is seen in both Para hilar shadow.

Dr. Kajal Agarwal

MD Radiology(MPMC-18472)

Consultant Radiologist

MR ARMAN ALAM ANSARI 35Y/M DR SELF | 1



24 HOUR EMERGENCY

© AHL/D/0070/4021/Jan/23

"KEEP THE REPORTS CAREFULLY AND BRING THEM ALONG DURING YOUR NEXT VISIT TO OUR HOSPITAL"

Name : MR. ARMAN ALAM ANSARI
Age / Sex : 35 Yrs / Male
Doctor :
Reg. No. : FEB23-40915
Pat. Type : Mediwheel



Collection Time: 16-02-2023 10:03 am
Receiving Time: 16-02-2023 10:15 am
Reporting Time: 16-02-2023 2:25 pm
Publish Time: 16-02-2023 2:27 pm

Test Name	Result	Flag	Unit	Reference Range
-----------	--------	------	------	-----------------

Biochemistry

Creatinine, Serum

Method: Enzymatic

Machine Name: XL640

Creatinine, Serum

0.6

mg/dl

0.6-1.4

Uric Acid, Serum

Method: Enzymatic

Machine Name: XL640

Uric Acid, Serum

4.4

mg/dl

3.4-7.0

Fasting Blood Glucose, Plasma

Method: GOD-POD

Machine Name: XL640

Fasting Blood Glucose, Plasma

106.8

mg/dl

70-110

LIPID PROFILE, SERUM

Method: CHOD/PAP, Gen 2

Machine Name: XL640

Cholesterol, Total

170.0

mg/dl

0-200

Triglycerides

110.0

mg/dl

0-150

HDL Cholesterol

48.9

mg/dl

0-50

LDL Cholesterol

99.1

mg/dl

0-100

VLDL Cholesterol

22.0

mg/dl

0-30

GLYCOGLATED HEMOGLOBIN (HbA1C), BLOOD

Method: calculated

Machine Name: BIO-RAD, D-10

HbA1C

5.8

%

4.4-6.2

Interpretation:

Liver Function Test (LFT)

Method: Urease-GLDH, Enzymatic, ISE, Arsenazo, Mol

Machine Name: XL-640

BILIRUBIN Total

0.8

mg/dl

0.3-1.2

BILIRUBIN DIRECT

0.3

H

mg/dl

0.00-0.2

*This Document is not valid for Medico-Legal purposes.

DR N N SINGH
(PATHOLOGIST)

Page 1 of 7

Condition of Laboratory Testing & Reporting

(1) It is presumed that the test(s) performed are on the specimen(s) / Sample(s) belonging to the patient named or identified and the verification of the particulars have been carried out by the patient or his/her representative at the point of generation of the said specimen(s) / Sample(s). (2) Laboratory investigations are only tool to facilitate in arriving at diagnosis and should be clinically correlated. (3) Tests results are not valid for medico legal Purposes. (4) Test requested might not be performed due to following Reason: (a) Specimen received is insufficient or inappropriate. (haemolysed/clotted/lipemic etc.) (b) Incorrect specimen type for requested test. (c) Specimen quality is unsatisfactory. (d) There is a discrepancy between the label on the specimen container and the Name on the test requisition form. (5) The Results of the Test May vary from lab and also from time to time for the same patient. (6) The results of a laboratory test are dependent on the quality of the sample as well as the assay technology. (7) In case of queries or unexpected test results please call at +91 9297862282, Email- labasarfi@gmail.com

24 HOUR EMERGENCY

© AHL/D/0066/2833/October/22

"KEEP THE REPORTS CAREFULLY AND BRING THEM ALONG DURING YOUR NEXT VISIT TO OUR HOSPITAL"

Name : MR. ARMAN ALAM ANSARI
Age / Sex : 35 Yrs / Male
Doctor :
Reg. No. : FEB23-40915
Pat. Type : Mediwheel



Collection Time: 16-02-2023 10:03 am
Receiving Time: 16-02-2023 10:15 am
Reporting Time: 16-02-2023 2:25 pm
Publish Time : 16-02-2023 2:27 pm

Test Name	Result	Flag	Unit	Reference Range
BILIRUBIN INDIRECT	0.5		mg/dl	0.00-1.0
SGPT	17.5		U/L	7-50
SGOT	23.5		U/L	5-45
Alkaline Phosphate	210.0		U/L	70-306
GGT	21.1		U/L	0-55
Protein Total	7.5		mg/dl	6.4-8.3
Albumin	4.5		g/dl	3.5-5.2
Globulin	3.0		g/dl	2.3-3.5
A : G Ratio	1.5			.08-2.0

*This Document is not valid for Medico-Legal purposes.

DR N N SINGH
(PATHOLOGIST)

Condition of Laboratory Testing & Reporting

(1) It is presumed that the test(s) performed are on the specimen(s) / Sample(s) belonging to the patient named or identified and the verification of the particulars have been carried out by the patient or his/her representative at the point of generation of the said specimen(s) / Sample(s). (2) Laboratory investigations are only tool to facilitate in arriving at diagnosis and should be clinically correlated. (3) Tests results are not valid for medico legal Purposes. (4) Test requested might not be performed due to following Reason; (a) Specimen received is insufficient or inappropriate. (haemolysed/clotted/lipemic etc.) (b) Incorrect specimen type for requested test. (c) Specimen quality is unsatisfactory. (d) There is a discrepancy between the label on the specimen container and the Name on the test requisition form. (5) The Results of the Test May vary from lab and also from time to time for the same patient. (6) The results of a laboratory test are dependent on the quality of the sample as well as the assay technology. (7) In case of queries or unexpected test results please call at +91 9297862282, Email- labasarfi@gmail.com

Name : MR. ARMAN ALAM ANSARI
Age / Sex : 35 Yrs / Male
Doctor :
Reg. No. : FEB23-40915
Pat. Type : Mediwheel



Collection Time: 16-02-2023 10:03 am
Receiving Time: 16-02-2023 10:15 am
Reporting Time: 16-02-2023 2:16 pm
Publish Time : 16-02-2023 2:19 pm

Test Name	Result	Flag	Unit	Reference Range
-----------	--------	------	------	-----------------

Clinical Pathology

Routine Urine Examination; Urine

Method : Microscopic

Appearance	CLEAR			
Colour	STRAW			
Volume	15		ml.	
Protiens	NEGATIVE			
Glucose	NEGATIVE			
PH	6.0			
Specific Gravity	1.015			
Ketone Bodies	XX			
Bile Salts	XX			
Bile Pigments	XX			
Pus Cells	1-2		/hpf.	
Epithelial Cells	1-2		/hpf.	
R.B.C.	NIL		/hpf.	
Casts	NOT SEEN		/hpf.	
Crystals	NOT SEEN		/hpf.	

*This Document is not valid for Medico-Legal purposes.

DR N N SINGH
(PATHOLOGIST)

Page 3 of 7

Condition of Laboratory Testing & Reporting

(1) It is presumed that the test(s) performed are on the specimen(s) / Sample(s) belonging to the patient named or identified and the verification of the particulars have been carried out by the patient or his/her representative at the point of generation of the said specimen(s) / Sample(s) (2) Laboratory investigations are only tool to facilitate in arriving at diagnosis and should be clinically correlated. (3) Tests results are not valid for medico legal Purposes. (4) Test requested might not be performed due to following Reason: (a) Specimen received is insufficient or inappropriate. (haemolysed/clotted/lipemic etc.) (b) Incorrect specimen type for requested test. (c) Specimen quality is unsatisfactory. (d) There is a discrepancy between the label on the specimen container and the Name on the test requisition form. (5) The Results of the Test May vary from lab and also from time to time for the same patient. (6) The results of a laboratory test are dependent on the quality of the sample as well as the assay technology. (7) In case of queries or unexpected test results please call at +91 9297862282, Email- labasarfi@gmail.com

24 HOUR EMERGENCY

© AHL/D/0066/2833/October/22

"KEEP THE REPORTS CAREFULLY AND BRING THEM ALONG DURING YOUR NEXT VISIT TO OUR HOSPITAL"

Name : MR. ARMAN ALAM ANSARI
Age / Sex : 35 Yrs / Male
Doctor :
Reg. No. : FEB23-40915
Pat. Type : Mediwheel



Collection Time: 16-02-2023 10:03 am
Receiving Time : 16-02-2023 10:15 am
Reporting Time: 16-02-2023 2:16 pm
Publish Time : 16-02-2023 2:19 pm

Test Name	Result	Flag	Unit	Reference Range
Protein:Creatinine Ratio; Urine				
<i>Method : Immunoturbidimetry, Spectrophotometry</i>				
Protein	19.0		mg/L	
Creatinine	50.0		mg/dl	
PCR	0.38		mg/g	0-0.5

*This Document is not valid for Medico-Legal purposes.

DR N N SINGH
(PATHOLOGIST)

Page 4 of 7

Condition of Laboratory Testing & Reporting

(1) It is presumed that the test(s) performed are on the specimen(s) / Sample(s) belonging to the patient named or identified and the verification of the particulars have been carried out by the patient or his/her representative at the point of generation of the said specimen(s) / Sample(s). (2) Laboratory investigations are only tool to facilitate in arriving at diagnosis and should be clinically correlated. (3) Tests results are not valid for medico legal Purposes. (4) Test requested might not be performed due to following Reason: (a) Specimen received is insufficient or inappropriate. (haemolysed/clotted/lipemic etc.) (b) Incorrect specimen type for requested test. (c) Specimen quality is unsatisfactory. (d) There is a discrepancy between the label on the specimen container and the Name on the test requisition form. (5) The Results of the Test May vary from lab and also from time to time for the same patient. (6) The results of a laboratory test are dependent on the quality of the sample as well as the assay technology. (7) In case of queries or unexpected test results please call at +91 9297862282, Email- labasarfi@gmail.com

24 HOUR EMERGENCY

© AHL/D/0066/2833/October/22

"KEEP THE REPORTS CAREFULLY AND BRING THEM ALONG DURING YOUR NEXT VISIT TO OUR HOSPITAL"

ASARFI HOSPITAL LABORATORY

(A Unit of Asarfi Hospital Ltd.)

Baramuri, Bishnupur Polytechnic, Dhanbad 828 130
Ph. No.: 7808368888, 9297862282, 9234681514



Name : MR. ARMAN ALAM ANSARI
Age / Sex : 35 Yrs / Male
Doctor :
Reg. No. : FEB23-40915
Pat. Type : Mediwheel



Collection Time: 16-02-2023 10:03 am
Receiving Time: 16-02-2023 10:15 am
Reporting Time: 16-02-2023 2:16 pm
Publish Time: 16-02-2023 2:19 pm

Test Name	Result	Flag	Unit	Reference Range
Haematology				
BLOOD GROUP, ABO & RH TYPING				
<i>Method: Agglutination</i>				
ABO GROUP	O	.		0-0
RH TYPING	POSITIVE	.		0-0
ESR (Erythrocyte Sedimentaion Rate)				
<i>Method: Westergren</i>				
ESR	10		mm/hr	0-10
			<i>Machine Name:</i>	VES-MATIC 20

*This Document is not valid for Medico-Legal purposes.

DR N N SINGH
(PATHOLOGIST)

Page 5 of 7

Condition of Laboratory Testing & Reporting

(1) It is presumed that the test(s) performed are on the specimen(s) / Sample(s) belonging to the patient named or identified and the verification of the particulars have been carried out by the patient or his/her representative at the point of generation of the said specimen(s) / Sample(s). (2) Laboratory investigations are only tool to facilitate in arriving at diagnosis and should be clinically correlated. (3) Tests results are not valid for medico legal Purposes. (4) Test requested might not be performed due to following Reason: (a) Specimen received is insufficient or inappropriate. (haemolysed/clotted/irpemic etc.) (b) Incorrect specimen type for requested test. (c) Specimen quality is unsatisfactory. (d) There is a discrepancy between the label on the specimen container and the Name on the test requisition form. (5) The Results of the Test May vary from lab and also from time to time for the same patient. (6) The results of a laboratory test are dependent on the quality of the sample as well as the assay technology. (7) In case of queries or unexpected test results please call at +91 9297862282. Email- labasarfi@gmail.com

24 HOUR EMERGENCY

© AHL/D/0066/2833/October/22

"KEEP THE REPORTS CAREFULLY AND BRING THEM ALONG DURING YOUR NEXT VISIT TO OUR HOSPITAL"



ASARFI HOSPITAL LABORATORY

(A Unit of Asarfi Hospital Ltd.)

Baramuri, Bishnupur Polytechnic, Dhanbad 828 130
Ph. No.: 7808368888,9297862282,9234681514



Name : MR. ARMAN ALAM ANSARI
Age / Sex : 35 Yrs / Male
Doctor :
Reg. No. : FEB23-40915
Pat. Type : Mediwheel



Collection Time: 16-02-2023 10:03 am
Receiving Time: 16-02-2023 10:15 am
Reporting Time: 16-02-2023 2:16 pm
Publish Time: 16-02-2023 2:19 pm

Test Name	Result	Flag	Unit	Reference Range
Complete Blood Count (CBC)				
<i>Method</i> : Electronical Impedence			<i>Machine Name</i> : Sysmex 6 part	
Hemoglobin	14.0		g/dl	13-18
Total Leukocyte Count (TLC)	7,000		/cu-mm	4000-11000
PCV	40.8		%	40-50
MCH	28.0		Pg	27-31
MCHC	34.2		g/dl	31.5-35.5
Red Cell Distribution Width (RDW)	14.4	H	%	11.6-14
Neutrophils	52	L	%	55-75
Lymphocytes	40	H	%	15-30
Eosinophils	02		%	1-6
Monocytes	06		%	2-10
Basophils	00		%	0-1
RBC Count	4.99		million/mm3	4.5-5.5
Mean Corpuscular Volume (MCV)	81.7	L	fL	83-101
Platelet Count	1.20	L	lakhs/cumm	1.5-4.5

*This Document is not valid for Medico-Legal purposes.

DR N N SINGH
(PATHOLOGIST)

Page 6 of 7

Condition of Laboratory Testing & Reporting

(1) It is presumed that the test(s) performed are on the specimen(s) / Sample(s) belonging to the patient named or identified and the verification of the particulars have been carried out by the patient or his/her representative at the point of generation of the said specimen(s) / Sample(s). (2) Laboratory investigations are only tool to facilitate in arriving at diagnosis and should be clinically correlated. (3) Tests results are not valid for medico legal Purposes. (4) Test requested might not be performed due to following Reason: (a) Specimen received is insufficient or inappropriate. (haemolysed/clotted/lipemic etc.) (b) Incorrect specimen type for requested test. (c) Specimen quality is unsatisfactory. (d) There is a discrepancy between the label on the specimen container and the Name on the test requisition form. (5) The Results of the Test May vary from lab and also from time to time for the same patient. (6) The results of a laboratory test are dependent on the quality of the sample as well as the assay technology. (7) In case of queries or unexpected test results please call at +91 9297862282, Email- labasarfi@gmail.com

24 HOUR EMERGENCY

© AHL/D/0066/2833/October/22

"KEEP THE REPORTS CAREFULLY AND BRING THEM ALONG DURING YOUR NEXT VISIT TO OUR HOSPITAL"

ASARFI HOSPITAL LABORATORY

(A Unit of Asarfi Hospital Ltd.)

Baramuri, Bishnupur Polytechnic, Dhanbad 828 130
Ph. No.: 7808368888,9297862282,9234681514



Name : MR. ARMAN ALAM ANSARI
Age / Sex : 35 Yrs / Male
Doctor :
Reg. No. : FEB23-40915
Pat. Type : Mediwheel



Collection Time: 16-02-2023 10:03 am
Receiving Time: 16-02-2023 10:15 am
Reporting Time: 16-02-2023 2:16 pm
Publish Time: 16-02-2023 2:19 pm

Test Name	Result	Flag	Unit	Reference Range
Immunology and Serology				
THYROID PROFILE,TOTAL, SERUM				
Method: ECLIA		Machine Name: Vitros ECI		
T3, Total	1.40		ng/ml	0.8-2.0
T4, Total	7.78		µg/dL	5.10-14.10
TSH (Ultrasensitive)	1.15		mIU/mL	0.27-4.2

Interpretation:

1. TSH levels are subject to circadian variation, reaching peak levels between 2 - 4.a.m. and at a minimum between 6-10 pm . The variation is of the order of 50% . hence time of the day has influence on the measured serum TSH concentrations.
2. Alteration in concentration of Thyroid hormone binding protein can profoundly affect Total T3 and/or Total T4 levels especially in pregnancy and in patients on steroid therapy.
3. Unbound fraction (Free,T4 /Free,T3) of thyroid hormone is biologically active form and correlate more closely with clinical status of the patient than total T4/T3 concentration
4. Values <0.03 uIU/mL need to be clinically correlated due to presence of a rare TSH variant in some individuals.

*This Document is not valid for Medico-Legal purposes.

DR N N SINGH
(PATHOLOGIST)

Page 7 of 7

Condition of Laboratory Testing & Reporting

(1)It is presumed that the test(s) performed are on the specimen(s)/Sample(s) belonging to the patient named or identified and the verification of the particulars have been carried out by the patient or his/her representative at the point of generation of the said specimen(s)/ Sample(s)(2)Laboratory Investigations are only tool to facilitate in arriving at diagnosis and should be clinically correlated. (3)Tests results are not valid for medico legal Purposes. (4)Test requested might not be performed due to following Reason: (a)Specimen received is insufficient or inappropriate. (haemolysed/clotted/lipemic etc.) (b)Incorrect specimen type for requested test. (c)Specimen quality is unsatisfactory. (d) There is a discrepancy between the label on the specimen container and the Name on the test requisition form. (5) The Results of the Test May vary from lab and also from time to time for the same patient. (6) The results of a laboratory test are dependent on the quality of the sample as well as the assay technology. (7)In case of queries or unexpected test results please call at +91 9297862282, Email- labasarfi@gmail.com

24 HOUR EMERGENCY

© AHL/D/0066/2833/October/22

"KEEP THE REPORTS CAREFULLY AND BRING THEM ALONG DURING YOUR NEXT VISIT TO OUR HOSPITAL"



Name : MR. ARMAN ALAM ANSARI
Age / Sex : 35 Yrs / Male
Doctor :
Reg. No. : FEB23-40915
Pat. Type : Mediwheel

Collection Time: 16-02-2023 10:03 am
Receiving Time : 16-02-2023 10:15 am
Reporting Time: 18-02-2023 12:21 pm
Publish Time : 20-02-2023 1:06 pm

Test Name	Result	Flag	Unit	Reference Range
-----------	--------	------	------	-----------------

Microbiology

Culture & Sensitivity (Urine)

Method : vitek 2 compact

Machine Name: vitek 2 compact

Organism Isolated

NO GROWTH OF ANY
ORGANISM

Note:

In view of developing antibiotics resistance in india. It is advisalbe to use anitbiotics belonging to Group B & C only if the patient is resistant to antibiotics.

* Insturment used Bact/Alert 3D 60 & vitek 2 compact.

*This Document is not valid for Medico-Legal purposes.

DR N N SINGH
(PATHOLOGIST)

Page 8 of 8

Condition of Laboratory Testing & Reporting

(1) It is presumed that the test(s) performed are on the specimen(s) / Sample(s) belonging to the patient named or identified and the verification of the particulars have been carried out by the patient or his/her representative at the point of generation of the said specimen(s) / Sample(s). (2) Laboratory investigations are only tool to facilitate in arriving at diagnosis and should be clinically correlated. (3) Tests results are not valid for medico legal Purposes. (4) Test requested might not be performed due to following Reason: (a) Specimen received is insufficient or inappropriate. (haemolysed/clotted/lipemic etc.) (b) Incorrect specimen type for requested test. (c) Specimen quality is unsatisfactory. (d) There is a discrepancy between the label on the specimen container and the Name on the test requisition form. (5) The Results of the Test May vary from lab and also from time to time for the same patient. (6) The results of a laboratory test are dependent on the quality of the sample as well as the assay technology. (7) In case of queries or unexpected test results please call at +91 9297862282, Email- labasarfi@gmail.com

24 HOUR EMERGENCY

© AHL/D/0066/2833/October/22

"KEEP THE REPORTS CAREFULLY AND BRING THEM ALONG DURING YOUR NEXT VISIT TO OUR HOSPITAL"