



YASHFEEN CARDIAC HOSPITAL™

At. & Po. Viraval, Navsari. 396 445. Phone (H) (02637) 235725
Website : www.yashfeenhospital.in E-mail : info@yashfeenhospital.in
(For Laboratory Reports Only)



Patient Name : URVASHIBEN TARUNKUMAR PATEL Aqe : 33 Years Sex : F
Ref By Dr. : - Area : Kangvai Date : 29/07/2023
Sample Time : 29/07/2023 09:30 No : 14 Time : 2:29PM

HAEMOGRAM

Test	Findings	UOM	Normal Range
------	----------	-----	--------------

HAEMOGLOBIN	11.4	gm/dl	M-13.5-17.0 F-11.5-15.5
-------------	-------------	-------	----------------------------

HAEMOGRAM RED BLOOD CELL	5.65	10 ⁶ /μL	3.76 - 5.70
------------------------------------	------	---------------------	-------------

TOTAL LEUCOCYTE COUNT	11200	cells/cumm	4,000-11,000
-----------------------	--------------	------------	--------------

Differential Count

Neutrophil	72	%	40-75
Lymphocytes	18	%	20-40
Eosinophil	4	%	1-6
Monocytes	6	%	2-10
Basophils	0	%	0-0

PLATELET COUNT	327000	lacs/cumm	1.5-5.5 Lacs
----------------	--------	-----------	--------------

RBC INDICES

P.C.V.	34.9	%	M-40-56% F-37-47%
M.C.V.	61.8	cu/microns	76-94
M.C.H.	20.2	pg	27-30
M.C.H.C.	32.8	-	30-35

BLOOD GROUP	" O "	-	-
RH FACTOR	POSITIVE	-	-
E.S.R.(1 hour)	8	mm/hr.	M-5-10, F-5-20

Remarks

Designed By : Sarita Infotech Pvt. Ltd. Navsari



P. Chaudhary
Dr. PIYUSH B. CHAUDHARI
M.D. Medicine
Reg. No. G-21518

Retu
Signature

Thanks for Reference

Technician



YASHFEEN CARDIAC HOSPITAL™

At. & Po. Viraval, Navsari. 396 445. Phone (H) (02637) 235725-

Website : www.yashfeenhospital.in E-mail : info@yashfeenhospital.in
(For Laboratory Reports Only)



Patient Name : URVASHIBEN TARUNKUMAR PATEL Age : 33 Years Sex : F
Ref By Dr. : - Area : Kangvai Date : 29/07/2023
Sample Time : 29/07/2023 09:30 No : 14 Time : 2:29PM

HAEMOGLOBIN A1 C ESTIMATION

Test	Findings	UOM	Normal Range
Hb A1C	5.8	%	>8 :Action Suggested, 7-8 :Good Control, <7 :Goal, 6-7 :Near Normal Glycemia, <6 :Non-diabetic Level
Technique METHOD - HPLC		-	
Mean Blood Glucose	120.3	mg/dL	



P. Chaudhari
Dr. PIYUSH B. CHAUDHARI
M. D. Medicine
Reg. No. G-21518

Remarks

Designed By : Sarita Infotech Pvt. Ltd., Navsari

Yashfeen Cardiac Hospital

Retu
Signature

Thanks for Reference

Technician



YASHFEEN CARDIAC HOSPITAL™

At. & Po. Viraval, Navsari. 396 445. Phone (H) (02637) 235725
Website : www.yashfeenhospital.in E-mail : info@yashfeenhospital.in
(For Laboratory Reports Only)



Patient Name : URVASHIBEN TARUNKUMAR PATEL Aqe : 33 Years Sex : F
Ref By Dr. : - Area : Kangvai Date : 29/07/2023
Sample Time : 29/07/2023 09:30 No : 14 Time : 2:29PM

BIOCHEMICAL TEST REPORT

Test	Findings	UOM	Normal Range
S.CREATININE	0.5	mg/dL	M .0.9-1.4 , F. 0.8-1.2
S.URIC ACID	3.8	mg/dL	Male:3.5-7.2, Female:2.6-6.0
BLOOD UREA NITROGEN	4.4	mg/dL	4.7-23.0



P. Chaudhari
Dr. PIYUSH B. CHAUDHARI
M. D. Medicine
Reg. No. G-21518

Remarks

Designed By : Sarita Infotech Pvt. Ltd., Navsari

Yashfeen Cardiac Hospital

Reth
Signature

Thanks for Reference

Technician



YASHFEEN CARDIAC HOSPITAL™

At. & Po. Viraval, Navsari. 396 445. Phone (H) (02637) 235725

Website : www.yashfeenhospital.in E-mail : info@yashfeenhospital.in

(For Laboratory Reports Only)



Patient Name : URVASHIBEN TARUNKUMAR PATEL
Ref By Dr. : -
Sample Time : 29/07/2023 09:30 No : 14

Age : 33 Years Sex : F
Area : Kangvai Date : 29/07/2023
Time : 2:29PM

LIPID PROFILE TEST REPORT

Test	Findings	UOM	Normal Range
S.CHOLESTEROL	162.7	mg/dL	<200:Desirable, 200-239:Borderline High, >=240:High
HDL CHOLESTEROL	43.2	mg/dL	<40:Low(High Risk), >=60:High(Low Risk)
LDL CHOLESTEROL	116.2	mg/dL	<100: Optimal, 100-129: Nearoptimal/ Aboveoptimal, 130-159:BorderlineHigh,16 0-189:High,>=190:Very
VLDL CHOLESTEROL	30.9	mg/dL	UPTO 40
S.TRIGLYCERIDES	154.3	mg/dL	<150:Normal, 150-199:Borderline High,200-499:High, >=500:Very Hi
CHOL/ HDL RATIO	3.8	mg/dL	LESS THAN 5
LDL/ HDL RATIO	2.7	mg/dL	LESS THAN 5
REMARK	-	-	



P. Chaudhari
Dr. PIYUSH B. CHAUDHARI
M. D. Medicine
Reg. No. G-21518

Remarks

Designed By : Sarita Infotech Pvt. Ltd., Navsari

Yashfeen Cardiac Hospital

Retu
Signature

Thanks for Reference

Technician



YASHFEEN CARDIAC HOSPITAL™

At. & Po. Viraval, Navsari. 396 445. Phone (H) (02637) 235725

Website : www.yashfeenhospital.in E-mail : info@yashfeenhospital.in

(For Laboratory Reports Only)



Patient Name : URVASHIBEN TARUNKUMAR PATEL

Age : 33 Years Sex : F

Ref By Dr. : -

Area : Kangvai

Date : 29/07/2023

Sample Time : 29/07/2023 09:30 No : 14

Time : 2:29PM

LIVER FUNCTION TEST REPORT

Test	Findings	UOM	Normal Range
TOTAL BILIRUBIN	0.3	mg/dL	0-1.0
DIRECT BILIRUBIN	0.1	mg/dL	0-0.8
INDIRECT BILIRUBIN	0.2	mg/dL	0-0.2
SGPT	13.1	U/L	Below 40.0
S.ALKALINE PHOSPHATASE	84.9	U/L	CH : 170.0-515.0 A : 37.0-147.0
TOTAL PROTEIN	7.1	g/dl	6.0-8.0
ALBUMIN	4.6	g/dl	3.0-5.0
GLOBULIN	2.5	g/dl	3.0-3.5
A/G	1.8	g/dl	
SGOT	16.2	U/L	Below 40.0



P. Chaudhari
Dr. PIYUSH B. CHAUDHARI
M.D. Medicine
Reg. No. G-21518

Remarks

Designed By : Sarita Infotech Pvt. Ltd., Navsari

Yashfeen Cardiac Hospital

P. Chaudhari
signature

Thanks for Reference

Technician



YASHFEEN CARDIAC HOSPITAL™

At. & Po. Viraval, Navsari. 396 445. Phone (H) (02637) 235725

Website : www.yashfeenhospital.in E-mail : info@yashfeenhospital.in

(For Laboratory Reports Only)



Patient Name : URVASHIBEN TARUNKUMAR PATEL
Ref By Dr. : -
Sample Time : 29/07/2023 09:30 No : 14

Age : 33 Years Sex : F
Area : Kangvai Date : 29/07/2023
Time : 2:29PM

THYROID FUNCTION TEST REPORT

Test	Findings	UOM	Normal Range
T3 (TRIODOTHYRONINE)	1.08	ng/ml	NEWBORNS:0.73-2.88 6DAYS-3MONTHS:0.80-2.75 4-12MONTHS:0.86-2.65 1-6YEARS:0.92-2.48 7-11YEARS:0.93-2.31 12-20YEARS:0.91-2.18 ADULT:0.80-2.00
T4(THYROXINE)	9.90	µg/dl	NEWBORNS:5.04-18.5, 6DAYS-3MONTHS:5.41-17.0, 4-12 MONTHS:5.67-16.0, 1-6YEARS:5.95-14.7, 7-11 YEARS:5.99-13.8, 12-20 YEARS:5.91-13.2, ADULTS:5.10-14.1
TSH	1.34	µIU/ml	NEWBORNS:0.70-15.2, 6DAYS-3MONTHS:0.72-11.0, 4-12MONTHS:0.73-8.35, 1-6YEARS:0.70-5.97, 7-11YEARS:0.60-4.84, 12-20YEARS:0.51-4.30, ADULTS:0.27-4.20

TECHNIQUE

ELECTROCHEMILUMINESCENCE



p. chaudhari
Dr. PIYUSH B. CHAUDHARI
M.D. Medicine
Reg. No. G-21518

Remarks

Designed By : Sarita Infotech Pvt. Ltd., Navsari

Yashfeen Cardiac Hospital

(Signature)
signature

Thanks for Reference

Technician



YASHFEEN CARDIAC HOSPITAL™

At. & Po. Viraval, Navsari. 396 445. Phone (H) (02637) 235725

Website : www.yashfeenhospital.in E-mail : info@yashfeenhospital.in

(For Laboratory Reports Only)



Patient Name : URVASHIBEN TARUNKUMAR PATEL

Age : 33 Years Sex : F

Ref By Dr. : -

Area : Kangvai

Date : 29/07/2023

Sample Time : 29/07/2023 09:30 No : 14

Time : 2:29PM

ROUTINE URINE ANALYSIS

Test	Findings	UOM	Normal Range
PHYSICAL EXAMINATION			
Quantity	-	-	
Colour	YELLOW	-	
Appearance	CLEAR	-	
Reaction	ALKALINE	-	
Sp. Gravity	1.003	-	
CHEMICAL EXAMINATION			
U.Albumin	NIL	-	
Sugar	NIL	-	
Acetone	NIL	-	
Bile Salt	NIL	-	
Bile Pigment	NIL	-	
Occult Blood	NIL	-	
MICROSCOPIC EXAMINATION			
Pus Cells	1-2	/hpf	
Epithelial cells	2-3	/hpf	
Red cells	ABSENT	/hpf	
Casts	-	/hpf	
Crystals	-	/hpf	
Others	-	/hpf	



P. Chaudhari
Dr. PIYUSH B. CHAUDHARI
M.D. Medicine
Reg. No. G-21518

Remarks

Designed By : Sarita Infotech Pvt. Ltd., Navsari

Yashfeen Cardiac Hospital

Retu
Signature

Thanks for Reference

Technician



YASHFEEN CARDIAC HOSPITAL™

At. & Po. Viraval, Navsari. 396 445. Phone (H) (02637) 235725

Website : www.yashfeenhospital.in E-mail : info@yashfeenhospital.in

(For Laboratory Reports Only)



Patient Name : URVASHIBEN TARUNKUMAR PATEL

Age : 33 Years Sex : F

Ref By Dr. : -

Area : Kangvai Date : 29/07/2023

Sample Time : 29/07/2023 09:30 No : 14

Time : 2:29PM

GGT TEST REPORT

Test	Findings	UOM	Normal Range
SERUM GGT	38	U/L	10-71 U/L



P. Chaudhari
Dr. PIYUSH B. CHAUDHARI
M.D. Medicine
Reg. No. G-21518

Remarks

Designed By : Sarita Infotech Pvt. Ltd., Navsari

Yashfeen Cardiac Hospital

P. Chaudhari
signature

Thanks for Reference

Technician



YASHFEEN CARDIAC HOSPITAL™

At. & Po. Viraval, Navsari. 396 445. Phone (H) (02637) 235725

Website : www.yashfeenhospital.in E-mail : info@yashfeenhospital.in

(For Laboratory Reports Only)



Patient Name : URVASHIBEN TARUNKUMAR PATEL

Age : 33 Years Sex : F

Ref By Dr. : -

Area : Kangvai

Date : 29/07/2023

Sample Time : 29/07/2023 09:30 No : 14

Time : 2:29PM

BLOOD SUGAR TEST REPORT

Test	Findings	UOM	Normal Range
FASTING BLOOD SUGAR	89.8	mg/dL	70-110
FASTING URINE SUGAR	NIL	-	NIL
POSTPANDRIAL BLOOD SUGAR	116.0	mg/dL	70-140
POSTPANDRIAL URINE SUGAR	NIL	-	NIL



P. Chaudhari
Dr. PIYUSH B. CHAUDHARI
M.D. Medicine
Reg. No. G-21513

Remarks

Designed By : Sarita Infotech Pvt. Ltd., Navsari

Yashfeen Cardiac Hospital

H. Patel
signature

Thanks for Reference

Technician

URVASHIBEN ,
ID:
DOB:
33 Years , ,
Female ,Unknown
Med.:
Location:
Referring Physician:
Notes:

29-07-2023 10:34:08

Vent. Rate: 85 BPM
PR int: 168 ms
QRS dur: 88 ms
QT/QTc: 332/374 ms
P-R-T axes: 66 62 92
Avg. RR: 702 ms
QTcB: 396 ms
QTcF: 373 ms

SINUS RHYTHM
NONSPECIFIC T-WAVE ABNORMALITY
BORDERLINE ECG

UNCONFIRMED REPORT
Reviewed by:

Signed by:
Date:

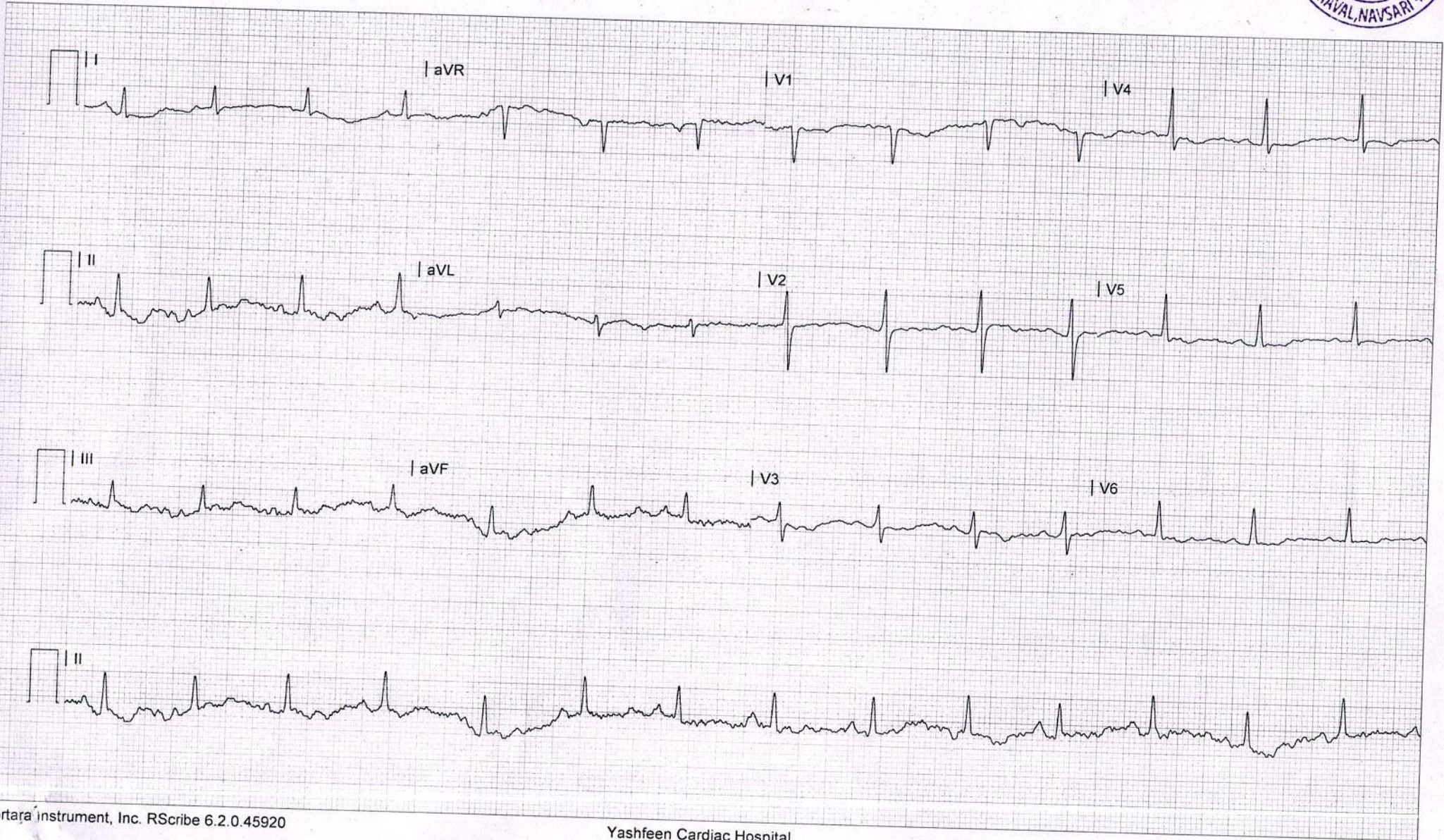



YASHFEEN CARDIAC HOSPITAL

EYE DEPARTMENT

Chief Complaint :

Routine Checkup

Medical History : DM / HT / Asthama / Allergy / Heart / Thyroid /

Ocular History :

Visual Acuity : \downarrow \leftarrow $\begin{matrix} 6/6 \\ 6/6 \end{matrix}$

OP :

	RIGHT EYE (PH.....)				LEFT EYE	
	Sph.	Cyl.	Axis	V/A	Sph.	C
Distance	<i>Pl</i>			<i>6/6</i>	<i>Pl</i>	
Near				<i>6/6</i>		

NAME

29_JUL_2023 PM 12:03
NO. 7765
SN: 4771998

REF. DATA

VD: 12.00 CYL: MIX
<R> S C A
- 0.25 - 0.25 8
- 0.25 - 0.25 7
- 0.25 - 0.50 5
- 0.25 - 0.25 7
S. E. - 0.50
<L> S C A
- 0.00 - 0.50 68
- 0.00 - 0.50 68
- 0.00 - 0.50 68
- 0.00 - 0.50 68
S. E. - 0.25

PD: 66.5

KRT. DATA

<R> D MM A
R1 42.00 8.03 171
R2 43.00 7.87 81
AVE 42.50 7.95
CYL: -1.00 171
<L> D MM A
R1 41.75 8.09 31
R2 42.50 7.96 121
AVE 42.25 8.02
CYL: -0.75 31

Distance/Reading/Bi-Focal/Progressive

TOPCON

YASHFEEN CARDIAC HOSPITAL NAVSARI

Sle :



Reg. thev
After 1 year



Res within 10 km

YASHFEEN IMAGING & RADIOLOGY DEPARTMENT

MANAGED BY :- YASHFEEN FOUNDATION

VIRAVAL, NAVSARI. 396 445. PHONE : (H) (02637) 235725

Website : www.yashfeenhospital.in E-mail : info@yashfeenhospital.in

Name	URVASHIBEN T. PATEL	Age	33Y/F
Ref by Dr	SELF	Date	29/07/2023

USG ABDOMEN & PELVIS (SCREENING)(TVS)

Liver appears normal in size & shape with normal echopattern.
No e/o focal or diffuse lesion. IHBR appear normal.
PV and CBD appear normal.

Gall bladder appears distended & normal in shape & size. No e/o calculus or mass seen.
Walls appear normal.

Pancreas appears normal in size and echogenicity. No e/o focal or diffuse lesion.

Spleen appears normal in size and shows normal echopattern. No e/o focal lesion.

Both Kidneys appear normal in size and echopattern. CM Differentiation is preserved.
No e/o calculus or hydronephrosis on either side.
Perirenal spaces appear normal on either side.
Suprarenal regions appear normal on either side. No e/o mass lesion.

Bladder is physiologically distended. No e/o calculus or mass. Walls appear normal.

Uterus appears retroverted, normal in size & shows 2.2 x 3.2 cm in size heterogeneously hypo echoic rounded lesion involving fundus.
Endometrial cavity is empty. ET- 16 mm.

Both ovaries appear normal in size & echopattern.
No e/o adnexal mass on either side.

RIF region appears normal.

No e/o ascites.

IMPRESSION:
Uterine fibroid.



Dr. DHARMESH DESAI
(M.D. Radiology)

Reg. No. G - 45284

YASHFEEN GROUP OF HOSPITAL

MD



YASHFEEN CARDIAC HOSPITAL™

MANAGED BY :- YASHFEEN FOUNDATION

VIRAVAL, NAVSARI. 396 445. PHONE : (H) (02637) 235725

Website : www.yashfeenhospital.in E-mail : info@yashfeenhospital.in



(Regd. No E / 1390 / Navsari)

2D ECHO CARDIOGRAPHY COLOUR DOPPLER REPORT

Patient Name & No	: URVASHIBEN TARUNKUMAR PATEL CH23016C	Age/Sex	UHID :	: 1905
Doctor	: Mohil Nagad	33/ F	No :	: 1943
Referred By	:		Date :	: 29/07/2023

M-Mode findings

LVIDd : 51mm
 LVIDs : 35mm
 IVSd : 10mm
 PWd : 08mm
 EF : 55%
 Aorta : 21mm
 LA : 30mm

2D Imaging

Aortic Valve : Trileaflet, Peak Gradient 5mm of Hg.
 Mitral Valve : Thin, Pliable, Normal Mobility, Normal function
 Tricuspid Valve : Trace TR, RVSP: 15+ RAP
 Pulmonary Valve : Normal

=> : All cardiac chambers are normal sized.
 => : All cardiac valves are normal.
 => : No regional wall motion abnormality.
 => : Normal LV systolic function.
 => : Normal LV diastolic function.
 => : IAS/IVS intact.
 => : No obvious clots/ vegetations/ or effusion.
 => : IVC Normal size.

Doppler Findings

=> : No MS/MR, No TS/Trace TR, No AS/AR & No PS/PR
 Mitral inflow Pattern : E > A
 Tissue Doppler Findings : E' > A'

Impression : Normal LVEF: 55%, No RWMA.



Report Prepared By

DR. MOHIL NAGAD
 M.D. Medicine, Dip. Cardiology
 Senior Consultant - Interventional Cardiology
 MBBS (Phy), Dip. Cardiology
 YASHFEEN HOSPITAL, NAVSARI
 Non-Invasive Cardiologist

YASHFEEN IMAGING & RADIOLOGY DEPARTMENT

MANAGED BY :- YASHFEEN FOUNDATION

VIRAVAL, NAVSARI. 396 445. PHONE : (H) (02637) 235725

Website : www.yashfeenhospital.in E-mail : info@yashfeenhospital.in

Patient's Name:	URVASHIBEN T. PATEL	Age & Sex:	33Yrs/F
Ref. by Dr.	SELF	Date:	29-07-2023

X RAY CHEST (PA VIEW)

Both lung fields appear normal.

Both hila appear normal.

Both CP angles appear clear.

Cardiac size appears within normal limit.

Both domes of diaphragm appear normal.

Bony thoracic cage appears normal.

IMPRESSION:

- Normal X-ray chest (PA view).

Dr. DHARMESH DESAI
(M.D. Radiology)
Reg. No. C-45284
MD
YASHFEEN GROUP OF HOSPITAL



Please contact immediately for any typographical error.
This is only professional opinion, not a final diagnosis. Kindly correlate clinically. Not valid for medicolegal purpose.

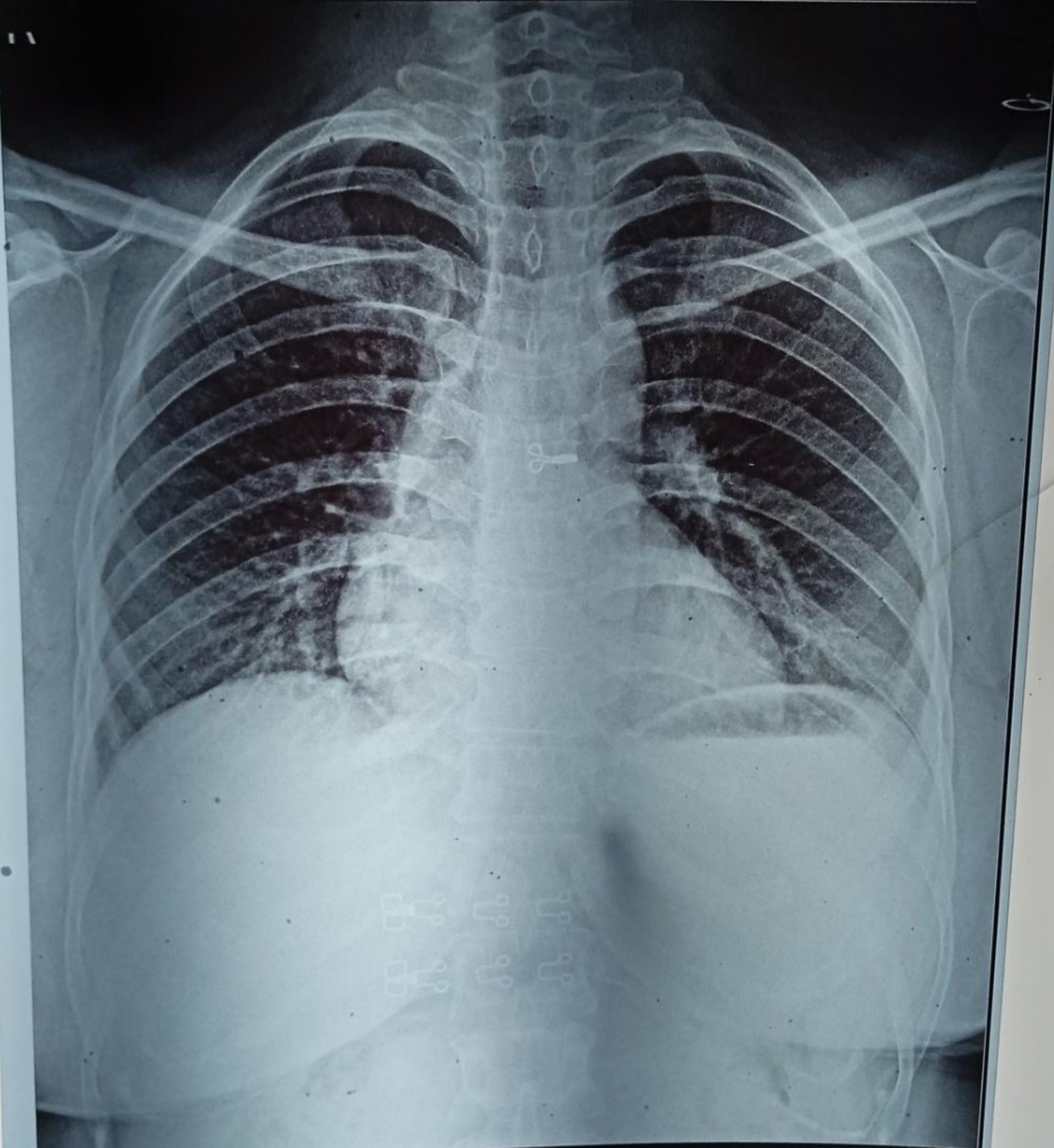

CH23016032 URVASHIBEN T PATEL 33Y 290723801 ChestErect
YASHFEEN GROUP OF HOSPITALS NAVSARI PH:9924047789