

**Fwd: Health Check up Booking Confirmed Request(bobS42889),Package Code-PKG1000317, Beneficiary Code-62280**

1 message

Abh.shek Anand <anandabhishek303@gmail.com>  
To: cmlshospital@gmail.com

8 August 2023 at 09:24

----- Forwarded message -----

From: **Mediwheel** <wellness@mediwheel.in>

Date: Thu, 27 Jul, 2023, 15:45

Subject: Health Check up Booking Confirmed Request(bobS42889),Package Code-PKG1000317, Beneficiary Code-62280

To: &lt;anandabhishek303@gmail.com&gt;

Cc: &lt;customercare@mediwheel.in&gt;



**Mediwheel**  
...Your wellness partner

**011-41195959****Email:wellness@mediwheel.in**Dear **Prarthana Barua**,

Please find the confirmation for following request.

**Booking Date** : 27-07-2023

**Package Name** : Arcofemi MediWheel Full Body Health Annual Plus Check Female 2D ECHO (Metro)

**Name of Diagnostic/Hospital** : Cygnus MLS Hospital

**Address of Diagnostic/Hospital** : Plot No 4, Main Market, Kanjhawala Rd, Rama Vihar, Sector 38, Rohini - 110081

**Contact Details** : 7827652815

**City** : Delhi

**State** : DELHI

**Pincode** : 110081

**Appointment Date** : 08-08-2023

**Confirmation Status** : Confirmed ✓

**Preferred Time** : 8:00am-12:00pm

**Comment** : APPOINTMENT TIME 8:30AM

**Instructions to undergo Health Check:**

1. Please ensure you are on complete fasting for 10-To-12-Hours prior to check.
2. During fasting time do not take any kind of medication, alcohol, cigarettes, tobacco or any other liquids (except Water) in the morning.

**CYGNUS MLS HOSPITAL**  
Plot No. 4, Main Kanjhawala Road,  
Near Balaji Mandir, Rama Vihar.  
DELHI-110081

3. Bring urine sample in a container if possible (containers are available at the Health Check centre).
4. Please bring all your medical prescriptions and previous health medical records with you.
5. Kindly inform the health check reception in case if you have a history of diabetes and cardiac problems.

**For Women:**

1. Pregnant Women or those suspecting are advised not to undergo any X-Ray test.
2. It is advisable not to undergo any Health Check during menstrual cycle.

Request you to reach half an hour before the scheduled time.

In case of further assistance, Please reach out to Team Mediwheel.

© 2023-2024, Arcofemi Healthcare Limited.

**CYGNUS MLS HOSPITAL**  
Plot No. 4, Main Kanjhawala Road,  
Near Saloji Mandir, Rama Vikar,  
DEHLHI-110081

भारत सरकार  
Government of India

आधार  
Aadhaar

Issue Date: 01/03/2018



प्रार्थना बरुआ  
Prarthana Barua  
जन्म तिथि/DOB: 21/06/1988  
महिला/ FEMALE

6807 8100 0185  
VID : 9158 0920 9933 6279

मेरा आधार, मेरी पहचान

भारतीय विशिष्ट पहचान प्राधिकरण  
Unique Identification Authority of India

आधार  
Aadhaar

पता:  
द्वारा: अभिषेक आनंद, आई-18, साई अपार्टमेंट्स, रोहिणी  
सेक्टर-13, उत्तर पश्चिमी,  
दिल्ली - 110085

Address:  
C/O: Abhishek Anand, I-18, Sai Apartments,  
Rohini Sector-13, North West Delhi,  
Delhi - 110085



6807 8100 0185  
VID : 9158 0920 9933 6279

1947 | help@uidai.gov.in | www.uidai.gov.in

CYGNUS MIS HOSPITAL  
Plot No. 4, Main Kanjhawala Road,  
Near Balaj Mandir, Ramo Vikar,  
110081

LOC REQ NO : 148175  
PATIENT'S NAME : MRS. PRABTHANA BARUA  
AGE / SEX : 35 YRS / F  
REFD BY : DR. CMO

REQUISTION REPORT : 08/08/2023  
REPORT : 08/08/2023

CHEST SKIAGRAM (PA VIEW)

- Bilateral lung parenchyma apparently normal.
- Bilateral hila appears normal
- **Blunting of both CP angle noted**
- Cardiac size appears normal.
- Visualized bony cage appear normal.

  
**Dr. Ankit**  
**Consultant Radiologist**  
**DMC:64918**

Please correlate clinically and with other diagnostic techniques for diagnosis  
**NOTE: Not valid for medico-legal purpose**

CYGNUS MLS HOSPITALS  
Plot No. 4, Main Kanjhawala Road  
Near Balaji Mandir, Rama Vihar  
DELHI-110081

REQ : 08/08/2023  
REPORT : 08/08/2023

LOC REQ NO : 148175  
PATIENT'S NAME : MRS. PRARTHANA BARUA  
AGE / SEX : 35 Y/ F  
REFD BY : DR. CMO

**USG whole ABDOMEN**

**Liver** is normal in size **and shows diffuse increased echogenicity s/o fatty infiltration (Grade-I)**. No apparent focal lesion is seen. The intrahepatic biliary radicals are not dilated. Portal vein is normal in diameter.

**Gall bladder** is adequately distended. Wall thickness appears normal. **Anterior wall shows few polyp of size 2-3 mm.**

CBD is normal in caliber with clear lumen.

**Pancreas** appears normal in size and echotexture.

**Spleen** appears normal in size and echotexture.

Both kidneys appears normal in size, shape and echotexture. No mass lesion is seen.

Both kidneys show normal parenchymal echotexture.

Cortical thickness and corticomedullary differentiation is maintained.

No apparent calculus / hydronephrosis is seen on both sides.

**Urinary bladder** is adequately distended. Wall thickness appears normal. No calculus / mass lesion is seen.

**Uterus** appears anteverted and normal in size, shape and echotexture. No apparent mass is seen.

Endometrial thickness measures 6.5 mm

Bilateral ovaries appears normal in size and echotexture.

Bilateral adnexa are normal.

No significant lymphadenopathy is noted. No free fluid seen in abdominal cavity.

  
**Dr. Ankit**  
**Consultant Radiologist**  
**DMC:64918**

Please correlate clinically and with other diagnostic techniques for diagnosis  
**NOTE: Not valid for medico-legal purpose**

**CYGNUS MLS HOSPITAL**  
**Operator: Ms. Anjali**  
Plot No. 4, Main Kanjhawala Road,  
(Near Balaji Mandir, Rama Vihar,  
DELHI-110081

ID : 2308080002  
Name : Mrs. Parvathamma Badga  
Sex : F Age 55y1f  
Divisions: BP 138/80

Time : 2023-08-08 10:08  
Hospital : Cygnus  
Height : cm  
Weight : kg  
Hospital No. :  
Minnesota Code  
8-7-3

Diagnosis Info  
812: Sinus Tachycardia  
\*\*\*Normal ECG\*\*\*

HR 103bpm  
RV5/SV1 amp 0.956/0.256mV  
RV5+SV1 amp 1.212mV  
RV6/SV2 amp 1.138/0.700mV  
P Dur/PR int 91/128ms  
QRS Dur 92ms  
QT/QTc int 336/445ms  
P/QRS/T axis 57/51/11

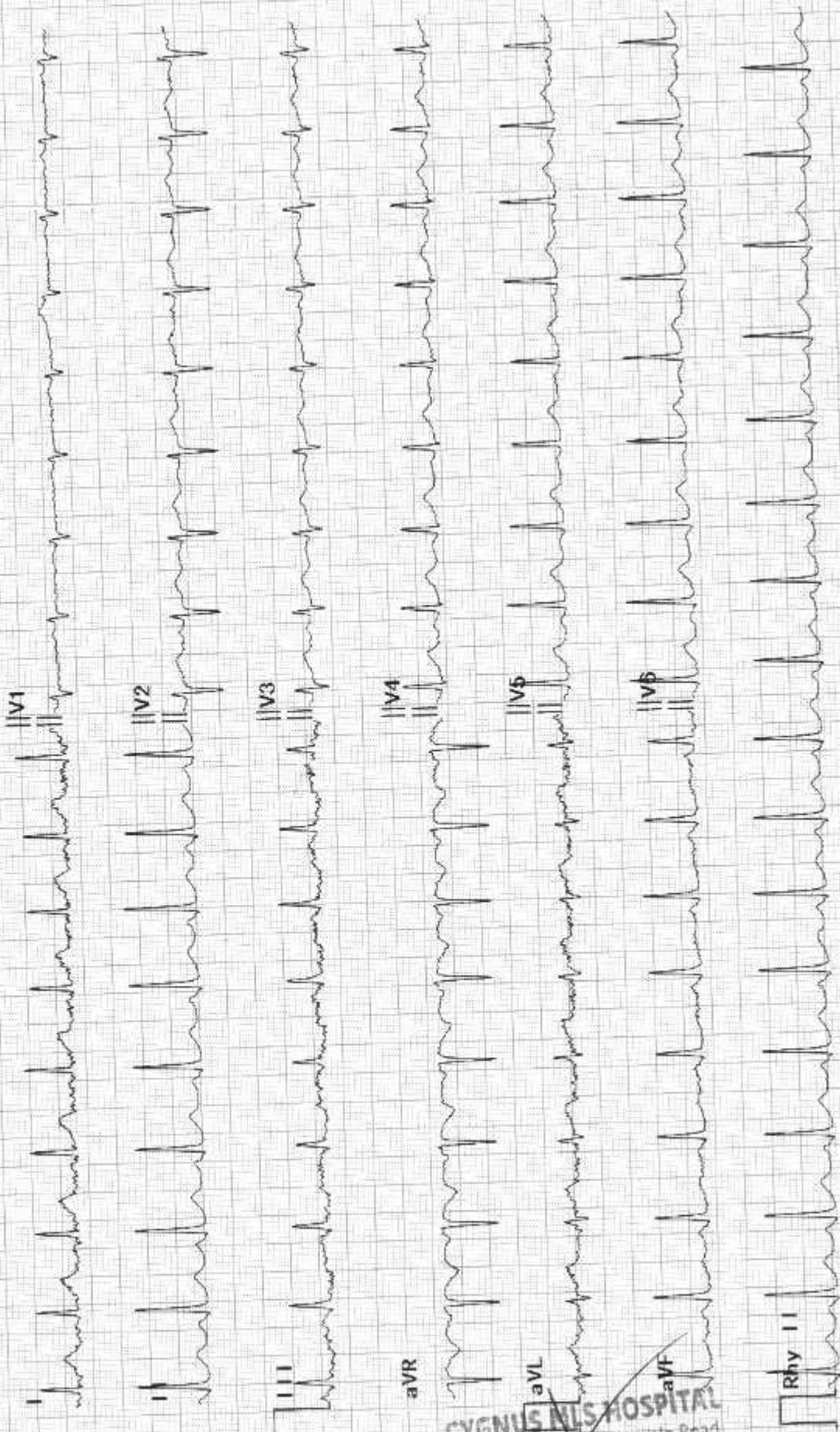

**CYGNUS NIS HOSPITAL**  
Plot No. 4, Main Kanhawata Road  
Near Rajaji Mandir, Rama Vihar  
Distt. HI-110081

Diagnosis for reference, ask your doctor to confirm  
AUTO PRINT 6V2+1R 10:36am 10 mm/mV 0.50Hz-25Hz AC 50Hz 25 mm/sec Confirmed By:

**Req No/Barcode** : 2700073 **Bed No** : null / null  
**Loc.Req No** : 148175 **Bill Date** : 08/08/2023  
**UHID NO / IP No** : null / 0 **Sample col Date** : 08/08/2023  
**Name** : Mrs. PRARTHANA BARUA **Sample Rec Date** :  
**Age/Gender** : 35 Years1 Months19 Days / Female **Reporting Date** : 08/08/2023 9.24 PM  
**Doctor Name** : DR.CMO **TYPE** : Direct

**HAEMATOLOGY**

INVESTIGATION	RESULTS	UNITS	REFERENCE RANGE
---------------	---------	-------	-----------------

**COMPLETE HAEMOGRAM (CBC ESR)**

**HB (HAEMOGLOBIN)** 13.1 gm/dl 11 - 16

**TLC AND DLC**

<b>TOTAL LEUCOCYTE COUNT (TLC)</b>	9300		cells/cumm	4000 - 11000
<b>NEUTROPHILS</b>	69		%	40 - 75
<b>LYMPHOCYTES</b>	26		%	20 - 45
<b>MONOCYTES</b>	02		%	02 - 10
<b>EOSINOPHILS</b>	03		%	01 - 06
<b>R.B.C</b>	4.97		mill/cumm	3.8 - 5.8
<b>PCV</b>	39.4		%	37 - 47
<b>MCV</b>	79.3		femtoliter	76 - 96
<b>MCH</b>	26.4	L	picogram	27 - 32
<b>MCHC</b>	33.2		g/dl	30 - 35
<b>PLATELET COUNT</b>	3.90		lacs/cumm	1.5 - 4.5

**ESR** 20 mm/hrs 0 - 21

\*\*\* End Of The Report \*\*\*

CYGNUS MLS HOSPITAL  
 Plot No. 4, Main Kanjhawala Road,  
 Near Balaji Mandir, Rama Vihar,  
 DELHI-110081

Req No/Barcode	: 2700073	Bed No	: null / null
Loc.Req No	: 148175	Bill Date	: 08/08/2023
UHID NO / IP No	: null / 0	Sample col Date	: 08/08/2023
Name	: Mrs. PRARTHANA BARUA	Sample Rec Date	:
Age/Gender	: 35 Years1 Months19 Days / Female	Reporting Date	: 08/08/2023 9.23 PM
Doctor Name	: DR.CMO	TYPE	: Direct

HAEMATOLOGY

INVESTIGATION	RESULTS	UNITS	REFERENCE RANGE
<b>BLOOD GROUP &amp; HR TYPE</b>			
<b>BLOOD GROUP</b>	O		
<b>BLOOD GROUP</b>			
<b>RH FACTOR</b>	POSITIVE		

\*\*\* End Of The Report \*\*\*

CYGNUS MLS HOSPITAL  
 Plot No. 4, Main Kanjhawala Road,  
 Near Balaji Mandir, Rama Vihar,  
 Delhi-110081

*Vijay*  
**Dr. VIPUL JAIN**  
 MICROBIOLOGIST  
 MBBS, MD



Req No/Barcode : 2700073	Bed No : null / null
Loc.Req No : 148175	Bill Date : 08/08/2023
UHID NO / IP No : null / 0	Sample col Date : 08/08/2023
Name : Mrs. PRARTHANA BARUA	Sample Rec Date :
Age/Gender : 35 Years1 Months19 Days / Female	Reporting Date : 08/08/2023 9.25 PM
Doctor Name : DR.CMO	TYPE : Direct

BIOCHEMISTRY

INVESTIGATION	RESULTS	UNITS	REFERENCE RANGE
<b>LIPID PROFILE (TOTAL CHOLESTEROL, LDL, HDL, TRIGLYCERIDES)</b>			
<b>LIPID PROFILE</b>			
CHOLESTEROL	188	mg/dl	150-250
TRIGLYCERIDE	132	mg/dl	40-150
HDL	42	mg/dl	30-80
LDL	119.60	mg/dl	60-130
VLDL	26.40	mg/dl	0 - 30
LDL/HDL RATIO	2.85		0 - 3.55
T. CHOLESTROL/HDL RATIO	4.48	H	0 - 3.3

\*\*\* End Of The Report \*\*\*

CYGNUS MLS HOSPITAL  
 Plot No. 4, Main Highway, Sector  
 Near Balaj Mandir, Gurgaon Vihar  
 DELHI-122001

TRIGLYCERIDE level > 250mg/dL is associated with an approximately 2-fold greater risk of coronary vascular disease. Elevation of triglycerides can be seen with obesity, medication, fast, alcohol intake, diabetes mellitus, and pancreatitis.

CHOLESTEROL, its fractions and triglycerides are the important plasma lipids in defining cardiovascular risk factors and in the management of cardiovascular disease. Highest acceptable cholesterol values vary with age. Values above 220 mg/dl and above 100 mg/dl

Dr. VIPUL JAIN  
 MBBS, MD  
 MICROBIOLOGIST

cmishospital@gmail.com

Req No/Barcode	: 2700073	Bill Date	: 08/08/2023
Loc.Req No	: 148175	Sample col Date	: 08/08/2023
UHID NO / IP No	: null / 0	Sample Rec Date	:
Name	: Mrs. PRARTHANA BARUA	Reporting Date	: 08/08/2023 9.25 PM
Age/Gender	: 35 Years 1 Months 19 Days / Female	TYPE	: Direct
Doctor Name	: DR.CMO		

BIOCHEMISTRY Bed No null / null

INVESTIGATION	RESULTS	UNITS	REFERENCE RANGE
<b>LFT(LIVER FUNCTION TEST)</b>			
<b>LET</b>			
BILLIRUBIN TOTAL	0.8	mg/dl	0.3 - 1.2
BILLIRUBIN DIRECT	0.2	mg/dl	0.0 - 0.3
BILLIRUBIN INDIRECT	0.6	md/dl	0 - 0.9
SGOT (AST)	23	U/L	05 - 39
SGPT (ALT)	28	U/L	00 - 41
ALKALINE PHOSPHATASE	107	IU/L	30 - 117
TOTAL PROTEIN	6.9	g/dl	6.0 - 8.3
SERUM ALBUMIN	4.0	g/dl	3.8 - 5.4
GLOBULIN	2.9	g/dl	1.5 - 3.6
A/G RATIO	1.3		

\*\*\* End Of The Report \*\*\*

**CYGNUS MLS HOSPITAL**  
 Dr. VIPUL JAIN  
 MICROBIOLOGIST  
 MBBS, MD

Lab Technician

User: PRAMOD KUMAR

<b>Date</b>	08/08/2023	<b>Patient ID</b>	10235203
<b>Name</b>	MRS. PRARTHANA BARUA	SP Coll.	08/08/2023 15:51:55
<b>Sex / Age</b>	Female / 35 Yrs	SP Rec.	08/08/2023 15:51:57
<b>Ref by</b>	CYGNUS MLS HOSPITAL	Auth Dt	08/08/2023 16:39:43
<b>Srf Id.</b>		Print Dt	09/08/2023 19:20:16
<b>Sample</b>	SERUM	UID :	P1011431

Test Name	Result	Unit	Biological Ref Interval
<b>BIOCHEMISTRY</b> 1533-G G T P ( Method -Enzymatic calorimetr	20.1	U/L	0.0 - 50.0

CYGNUS MLS HOSPITAL  
Plot No. 4, Main Kanjhawala Road  
Near Balaji Mandir, Rama Vihar  
Delhi - 110081



**Date** 08/08/2023  
**Name** MRS. PRARTHANA BARUA  
**Sex / Age** Female / 35 Yrs  
**Ref by** CYGNUS MLS HOSPITAL  
**Srf Id.**  
**Sample** Whole Blood



**Patient ID** 10235203  
 SP Coll. 08/08/2023 15:51:55  
 SP Rec. 08/08/2023 15:51:57  
 Auth Dt 08/08/2023 18:06:46  
 Print Dt. 09/08/2023 19:20:16  
 UID : P1011431

Test Name	Result	Unit	Biological Ref Interval
<b>1510-HbA1c (glyco HB)</b> <small>SP- Whole Blood Method: HPLC</small>	5.6	%	4.0 - 5.7

**EXPECTED VALUES :-**

Guidance for Non diabetics	
Metabolically healthy patients	4.0 - 6.0 %
Good Control	6.0 - 7.0 %
Fair Control	7.0 - 8.0 %
Poor Control	> 8.0 %

Reference Range as per ADA Guidelines	
Below 5.7 %	Normal
5.8 - 6.4 %	Pre-diabetic
≥ 6.5 %	Diabetic

**REMARKS :-**

In vitro quantitative determination of HbA1c in whole blood is utilized. In long term monitoring of glycemia. The HbA1c level correlates with the mean glucose concentration prevailing in the course of the patient's recent history (approx - 6 - 8 weeks) and therefore provides determination of blood glucose or urinary glucose. It is recommended that the determination of HbA1c be performed at intervals of 4 - 6 weeks during diabetes mellitus therapy. Result of HbA1c should be assessed in conjunction with the patient's medical history clinical examination and other findings.

*Signature*  
 DR SONAL SHARMA  
 Pathologist  
 Cygnus MLS Hospitals  
 Plot No. 50, Enkay Centre, Gurgaon, Haryana - 122016  
 Ph: 0124-4011093



**Date** 08/08/2023  
**Name** MRS. PRARTHANA BARUA  
**Sex / Age** Female / 35 Yrs  
**Ref by** CYGNUS MLS HOSPITAL  
**Srf Id.**  
**Sample** SERUM



**Patient ID 10235203**

SP Coll. 08/08/2023 15:51:55  
 SP Rec. 08/08/2023 15:51:57  
 Auth Dt 08/08/2023 18:47:15  
 Print Dt. 09/08/2023 19:20:16  
 UID : P1011431

**1559-THYROID PROFILE**

560-TOTAL TRIODOTHYRONINE (T3) Competitive CLIA	1.73	ng/ml	0.69 - 2.15
1561-TOTAL THYROXINE (T4) Competitive CLIA	12.3	ug/dl	5.5 - 12.5
1562-THYROID STIMULATING HORMONES (TSH) Sandwich CLIA	2.39	uIU/ml	0.50 - 5.00

**INTERPRETATION:**

**THYROID STIMULATING HORMONE (TSH)**

The TSH levels are inversely related to T3 & T4 levels. In primary hypothyroidism TSH levels are high while T3&T4 levels are low whereas in primary hyperthyroidism TSH levels are low with high T3&T4 levels. A low T3 & T4 in the presence of low or normal TSH indicates hypothalamic or pituitary dysfunction. A high TSH in the presence of normal or high T4 suggests inappropriate TSH secretion. INCREASED LEVELS are seen in primary hypothyroidism, inappropriate TSH secretion, systemic illness, rarely in TSH secreting pituitary tumours (secondary hyperthyroidism). DECREASED LEVELS are seen in secondary hypothyroidism, Hyperthyroidism.

**INTERPRETATION:**

Serum T3, T4, TSH measurements from the three components of Thyroid screening panel.

**TRIODOTHYRONINE (T3)**

INCREASED LEVELS are seen in graves disease, T3 thyrotoxicosis, Thyroid hormone resistance, Functional thyroid adenoma. DECREASED LEVELS are seen in Nonthyroidal illness, Hypothyroidism (one third cases)

**THYROXINE (T4)** - Normal T4 levels accomplished by elevated T3 levels seen in T3 Thyrotoxicosis. INCREASED LEVELS are seen in hyperthyroidism, Thyroid hormone resistance.

CYGNUS MLS HOSPITAL  
 Plot No. 4, Main Kanjhawala Road,  
 Near Balaji Mandir, Rama Vihar



**Date** 08/08/2023  
**Name** MRS. PRARTHANA BARUA  
**Sex / Age** Female / 35 Yrs  
**Ref by** CYGNUS MLS HOSPITAL  
**Srf Id.**  
**Sample** SERUM



**Patient ID 10235203**  
 SP Coll. 08/08/2023 15:51:55  
 SP Rec. 08/08/2023 15:51:57  
 Auth Dt 08/08/2023 18:47:15  
 Print Dt 09/08/2023 19:20:16  
 UID : P1011431

DECREASED LEVELS are seen in Primary hypothyroidism, secondary hypothyroidism.

**THYROID STIMULATING HORMONE (TSH)**

The TSH levels are inversely related to T3 & T4 levels. In primary hypothyroidism TSH levels are high while T3&T4 levels are low whereas in primary hyperthyroidism TSH levels are low with high T3&T4 levels. A low T3 & T4 in the presence of low or normal TSH indicates hypothalamic or pituitary dysfunction. A high TSH in the presence of normal or high T4 suggests inappropriately high TSH secretion.

INCREASED LEVELS are seen in primary hypothyroidism, inappropriate TSH secretion, systemic illness, rarely in TSH secreting pituitary tumours ( secondary hyperthyroidism).

DECREASED LEVELS are seen in secondary hypothyroidism, Hyperthyroidism.

(NOTE - INFORMATION GIVEN ABOVE IS ABOUT THE COMMON CONDITION IN RELATION TO THE TEST)

\*\*\* End of Report \*\*\*

CYGNUS MLS HOSPITAL  
 Plot No. 4, Main Kanjhawala Road,  
 Near Balaji Mandir, Rama Vihar,  
 DELHI-110081

*Devan*

Req No/Barcode	: 2700073	Bill Date	: 08/08/2023
Loc.Req No	: 148175	Sample col Date	: 08/08/2023
UHID NO / IP No	: null / 0	Sample Rec Date	:
Name	: Mrs. PRARTHANA BARUA	Reporting Date	: 08/08/2023 9.23 PM
Age/Gender	: 35 Years1 Months19 Days / Female	TYPE	: Direct
Doctor Name	: DR.CMO		

BIOCHEMISTRY Bed No null / null

INVESTIGATION	RESULTS	UNITS	REFERENCE RANGE
BSF (BLOOD SUGAR FASTING)			
<b>BLOOD SUGAR (FASTING)</b>			
BLOOD SUGAR (FASTING)	80	mg/dl	70 - 110

\*\*\* End Of The Report \*\*\*

  
 Dr. VIPUL JAIN  
 MICROBIOLOGIST  
 MBBS, MD

Lab Technician

User: PRAMOD KUMAR

Print Date & Time : 09/08/2023 7:22 PM

Req No/Barcode	: 2700073	Bill Date	: 08/08/2023
Loc.Req No	: 148175	Sample col Date	: 08/08/2023
UHID NO / IP No	: null / 0	Sample Rec Date	:
Name	: Mrs. PRARTHANA BARUA	Reporting Date	: 08/08/2023 9.23 PM
Age/Gender	: 35 Years1 Months19 Days / Female	TYPE	: Direct
Doctor Name	: DR.CMO		

BIOCHEMISTRY Bed No null / null

INVESTIGATION	RESULTS	UNITS	REFERENCE RANGE
<b>BSPP (BLOOD SUGAR PP)</b>			
<b>BLOOD SUGAR (PP)</b>			
BLOOD SUGAR PP	117	mg/dl	60 - 140

\*\*\* End Of The Report \*\*\*

Lab Technician

User: PRAMOD KUMAR

Hospital Address: Plot No. 4, Main Kanjhawala Road, Near Balaji Mandir, Rama Vihar, Delhi-110081 | T. +91 9999655155 / 255 | E. cmlshospital@gmail.com

Corporate Office: Ground Floor, Entry Centre, Gurgaon Vihar, Phase 5, Gurgaon, Haryana - 122016

Regd. Office: 500, Cygnus MLS Hospitals Private Limited, Sainik Vihar, Pitampura, New Delhi - 110034 | Tel No: 011-25953457.

Cygnus hospitals also at: Haryana: Sonapat | Panipat | Karnal | Kurukshetra | Kaithal | Bahadurgarh | Rewari | Delhi : Nangloi | Rama Vihar | Uttar Pradesh : Kanpur | Varanasi | Uttarakhand : Kashipur

CIN : U85100DL2015PTC280849

Signature of Dr. Vipul Jain  
 Plot No. 4 Main Kanjhawala Road  
 Near Balaji Mandir Rama Vihar  
 Dr. VIPUL JAIN  
 MICROBIOLOGIST  
 MBBS, MD



Req No/Barcode	: 2700073	Bill Date	: 08/08/2023
Loc.Req No	: 148175	Sample col Date	: 08/08/2023
UHID NO / IP No	: null / 0	Sample Rec Date	:
Name	: Mrs. PRARTHANA BARUA	Reporting Date	: 08/08/2023 9.23 PM
Age/Gender	: 35 Years 1 Months 19 Days / Female	TYPE	: Direct
Doctor Name	: DR.CMO		

BIOCHEMISTRY Bed No null / null

INVESTIGATION	RESULTS	UNITS	REFERENCE RANGE
BUN (BLOOD UREA NITROGEN)			
<b>BUN ( BLOOD UREA NITROGEN )</b>			
BUN (BLOOD UREA NITROGEN)	14	mg/dll	6 - 21

\*\*\* End Of The Report \*\*\*

Lab Technician

User: PRAMOD KUMAR

*(Signature)*  
 DR. VIPUL JAIN  
 MICROBIOLOGIST  
 MBBS, MD

Req No/Barcode : 2700067	Bed No : null / null
Loc.Req No : 148174	Bill Date : 08/08/2023
UHID NO / IP No : null / 0	Sample col Date : 08/08/2023
Name : Mr. ABHISHEK ANAND	Sample Rec Date :
Age/Gender : 33 Years 8 Months 18 Days / Male	Reporting Date : 08/08/2023 9.21 PM
Doctor Name : DR.CMO	TYPE : Direct

**BIOCHEMISTRY**

INVESTIGATION	RESULTS	UNITS	REFERENCE RANGE
<b>SERUM CREATININE</b>			
CREATININE	1.3	mg/dl	0.7 - 1.3
CREATININE			

\*\*\* End Of The Report \*\*\*

**CYGNUS MLS HOSPITAL**  
 Plot No. 4, Main Karjhawala Road,  
 Near Balaji Mandir, Rama Vihar,  
 Delhi - 110081

User: PRAMOD KUMAR

*Vipul Jain*  
**Dr. VIPUL JAIN**  
 MICROBIOLOGIST  
 MBBS, MD

Print Date & Time : 09/08/2023 7.24 PM

Req No/Barcode	: 2700073	Bill Date	: 08/08/2023
Loc.Req No	: 148175	Sample col Date	: 08/08/2023
UHID NO / IP No	: null / 0	Sample Rec Date	:
Name	: Mrs. PRARTHANA BARUA	Reporting Date	: 08/08/2023 9.26 PM
Age/Gender	: 35 Years1 Months19 Days / Female	TYPE	: Direct
Doctor Name	: DR.CMO		

BIOCHEMISTRY Bed No null / null

INVESTIGATION	RESULTS	UNITS	REFERENCE RANGE
<b>SERUM URIC ACID</b>			
<b>URIC ACID</b>			
URIC ACID	6.1	mg/dl	2.5 - 6.2

\*\*\* End Of The Report \*\*\*

**CYGNUS MLS HOSPITAL**  
Plot No. 4, Main Kanjhawala Road,  
Near Balaji Mandir, Rama Vihar,  
DELHI-110081

Dr. VIPUL JAIN  
MICROBIOLOGIST  
MBBS, MD

Lab Technician

User: PRAMOD KUMAR

Hospital Address: Plot No. 4, Main Kanjhawala Road, Near Balaji Mandir, Rama Vihar, Delhi-110081 | T. +91 9999655155 / 255 | E. cmishospital@gmail.com  
 Corporate Office: Ground Floor, Eureka Centre, Udyog Vihar, Phase 5, Gurgaon, Haryana - 122016  
 Regd. Office: 500, Cygnus MLS Hospitals Private Limited, Sainik Vihar, Pitampura, New Delhi - 110034 | Tel No: 011-25953457.  
 Cygnus hospitals also at: Haryana: Sonapat | Panipat | Kamal | Kurukshetra | Kailhal | Bahadurgarh | Rewari | Delhi : Nangloi | Rama Vihar | Uttar Pradesh : Kanpur | Varanasi | Uttarakhand : Kashipur

Req. No	: 2700073	Requisition Date	: 08/08/2023
Name	: Mrs. PRARTHANA BARUA	Sample Col Date	: 08/08/2023
Age/Gende	: 35 Years 1 Months 19 Days / Female	Sample Col Date	: null
Doctor Nm	: DR.CMO	Reporting Date	: 08/08/2023 9.25 PM
		OP/IP NO	:

**PATHOLOGY**

INVESTIGATION	RESULT	UNITS	REFERENCE RANGE
URINE SUGAR FASTING			
URINE GLUCOSE	NIL		

\*\*\* End Of The Report \*\*\*

**CYGNUS MLS HOSPITAL**  
 Plot No. 4, Main Kanjhawala Road,  
 Near Balaji Mandir, Rama Vihar,  
 DELHI-110081

Req. No	: 2700073	Requisition Date	: 08/08/2023
Name	: Mrs. PRARTHANA BARUA	Sample Col Date	: 08/08/2023
Age/Gende	: 35 Years 1 Months 19 Days / Female	Sample Col Date	: null
Doctor Nm	: DR.CMO	Reporting Date	: 08/08/2023 9.25 PM
		OP/IP NO	:

**PATHOLOGY**

INVESTIGATION	RESULT	UNITS	REFERENCE RANGE
URINE SUGAR PP			
URINE GLUCOSE	NIL		

\*\*\* End Of The Report \*\*\*

**CYGNUS MLS HOSPITAL**  
 Plot No. 4, Main Karjhwala Road,  
 Near Balaji Mandir, Rama Vihar,  
 Gurgaon - 122016

Req No/Barcode	: 2700073	Bill Date	: 08/08/2023
Loc.Req No	: 148175	Sample col Date	: 08/08/2023
UHID NO / IP No	: null / 0	Sample Rec Date	:
Name	: Mrs. PRARTHANA BARUA	Reporting Date	: 08/08/2023 9.26 PM
Age/Gender	: 35 Years1 Months19 Days / Female	TYPE	: Direct
Doctor Name	: DR.CMO		

MICROBIOLOGY Bed No null / null

INVESTIGATION	RESULTS	UNITS	REFERENCE RANGE
<b>URINE ROUTINE MICROSCOPY</b>			
<b>PHYSICAL EXAMINATION.</b>			
QUANTITY	30		
COLOUR	DARK YELLOW		
APPEARANCE	TURBID		
PH	6.0		1-7
SPECIFIC GRAVITY	1.020		
<b>CHEMICAL EXAMINATION</b>			
ALBUMIN	(+)		
SUGAR	NIL		
<b>MICROSCOPIC EXAMINATION</b>			
PUS CELLS	2-3	HPF	
EPITHELIAL CELLS	2-3	HPF	
RBCs	NIL		
CASTS	NIL		
CRYSTALS	NIL		
BACTERIA	NIL		
OTHERS	NIL		

\*\*\* End Of The Report \*\*\*

CYGNUS MLS HOSPITAL  
 Main Kanjhawala Road,  
 Sainik Vihar, Phase 5, Gurgaon,  
 Haryana - 122016



Dr. VIPUL JAIN  
 MICROBIOLOGIST  
 MBBS, MD

Lab Technician

User: PRAMOD KUMAR

## ECHOCARDIOGRAPHY & COLOR DOPPLER REPORT

**Patient's ID : 148175**

**Date:08/08/2023**

**Patient's Name: MRS.PRARTHANA BARUA**

**Age / Sex: Yrs. 35/F**

**Ref By :**

**ECHOCARDIOGRAPHIC WINDOW : Good.**

### 2D & M MODE ECHOCARDIOGRAPHY

Left ventricle	44.9	mm ( 20 - 28 mm / m <sup>2</sup> )	<b>ESD:</b>	34.0	mm (13 - 21 mm / m <sup>2</sup> )
IVS :	14.1	mm ( 6 - 11 mm )	<b>PW:</b>	13.6	mm ( 6 - 11 mm )
Ejection fraction:		60% ( 67 ± 8% )	<b>FS:</b>	30%	( 34 - 44 % )
IVS: Intact			<b>LV clot</b>		Absent

**Left atrium/ Aorta 33.1/ 24.0mm**

**Right ventricle Normal**

**Right atrium Normal**

**Pericardium Normal with no pericardial effusion**

**2D:**

**Mitral valve**

**AML/ PML: Normal**

**Tricuspid valve Normal**

**Aortic valve Normal**

**Pulmonary valve Normal**

**1. Continuous & Pulse Wave Doppler study**

Valve	Velocity (m/sec)			Gradient (mmHg)			Valve area (PHT Method)	Regurg.
	Peak	Mean	EDV	Peak	Mean	EDG		
Mitral	E-0.56 A-0.82							NIL
Tricuspid								NIL
Aortic	1.01							NIL
Pulmonary	0.91							NIL

Hospital Address: Plot No. 1, Main Kanjhawala Road, Near Balaji Mandir, Rama Vihar, Delhi-110081 | T. +91 999655155 / 255 | E. [cmshospital@gmail.com](mailto:cmshospital@gmail.com)

Corporate Office: Ground Floor, Enkay Centre, Udyog Vihar, Phase 5, Gurgaon, Haryana - 122016

Regd. Office: 500, Cygnus MLS Hospitals Private Limited, Sainik Vihar, Pitampura, New Delhi - 110034 | Tel No: 011-25953457.

Cygnus hospitals also at: **Haryana:** Sonapat | Panipat | Kamal | Kurukshetra | **Kaithal** | Bahadurgarh | Rewari | **Delhi:** Nangloi | Rama Vihar | **Uttar Pradesh:** Kanpur | Varanasi | **Uttarakhand:** Kashipur

CALL : 011-25953457/25953458

### COMMENTS :

- ◆ LVEF =60%  
Normal LV echo-texture
- ◆ Normal RV function
- ◆ Normal IVC size & RV filling pressures
- ◆ IAS/IVS intact
- ◆ No clot / vegetation / pericardial effusion.

### IMPRESSION

LVEF-60%

Not valid for medico legal purposes  
Please correlate clinically

CYGNUS MLS HOSPITAL  
Dr. NISHANT VERMA  
MD (Medicine), MD (Cardiology)  
Consultant Cardiologist



# CYGNUS MILS HOSPITAL

RAMA VIHAR NEW DELHI-110081

Ms. MRS. PRARTHANA BARUA  
 Age : 35/F  
 Ref. by :  
 Indication1 :  
 Indication2 :  
 Indication3 :

ID : 148175  
 HtWt : /  
 Recorded : 08/08/23

TREADMILL TEST SUMMARY REPORT  
 Protocol: BRUCE  
 History:  
 Medication1 :  
 Medication2 :  
 Medication3 :

PHASE	PHASE TIME	STAGE TIME	SPEED (Km./Hr.)	GRADE (%)	H.R. (BPM)	B.P. (mmHg)	RPP X100	II	ST LEVEL (mm) V2	V5	METS
Angina	0:27	0:27	2.70	10.00	138	120/80	165	0.0	0.6	-0.1	0.72
STAGE 1	2:59	2:59	2.70	10.00	141	120/80	169	0.1	1.2	0.3	4.80
STAGE 2	3:59	0:59	4.00	12.00	156	120/80	187	-0.1	1.1	-0.2	5.56
PEAK EXER	4:02	1:02			158	120/80	189	0.0	0.9	-0.1	5.60
RECOVERY	2:59	2:59	0.00	0.00	106	120/80	127	-0.2	0.6	-0.2	

**RESULTS**  
 Exercise Duration : 4:02 Minutes  
 Max Heart Rate : 158 bpm 85 % of target heart rate 185 bpm  
 Max Blood Pressure : 120/80 mmHg  
 Max Work Load : 5.60 METS  
 Reason of Termination :

**IMPRESSIONS**

Cardiologist

Cardica JDA

CYGNUS MILS HOSPITAL  
 101 No. 4, Main Kirti Nalanda Road,  
 Near Ganga Nagar, Rama Vihar,  
 Delhi-110081

AKG

Ms. MRS. PRARTHANA BARUA

I.D. : 148175

AGE/SEX : 35/F

RECORDED : 09/08/23

# CYGNUS MLS HOSPITAL

RATE : 106 BPM  
B.P. : 120/80 mmHg

BRUCE  
RECOVERY  
PHASE TIME : 2:59

ST @ 10mm/mV  
80ms PostU  
SPEED : 0.0 Km./Hr.  
GRADE : 0.0 %

LINKED MEDIUM

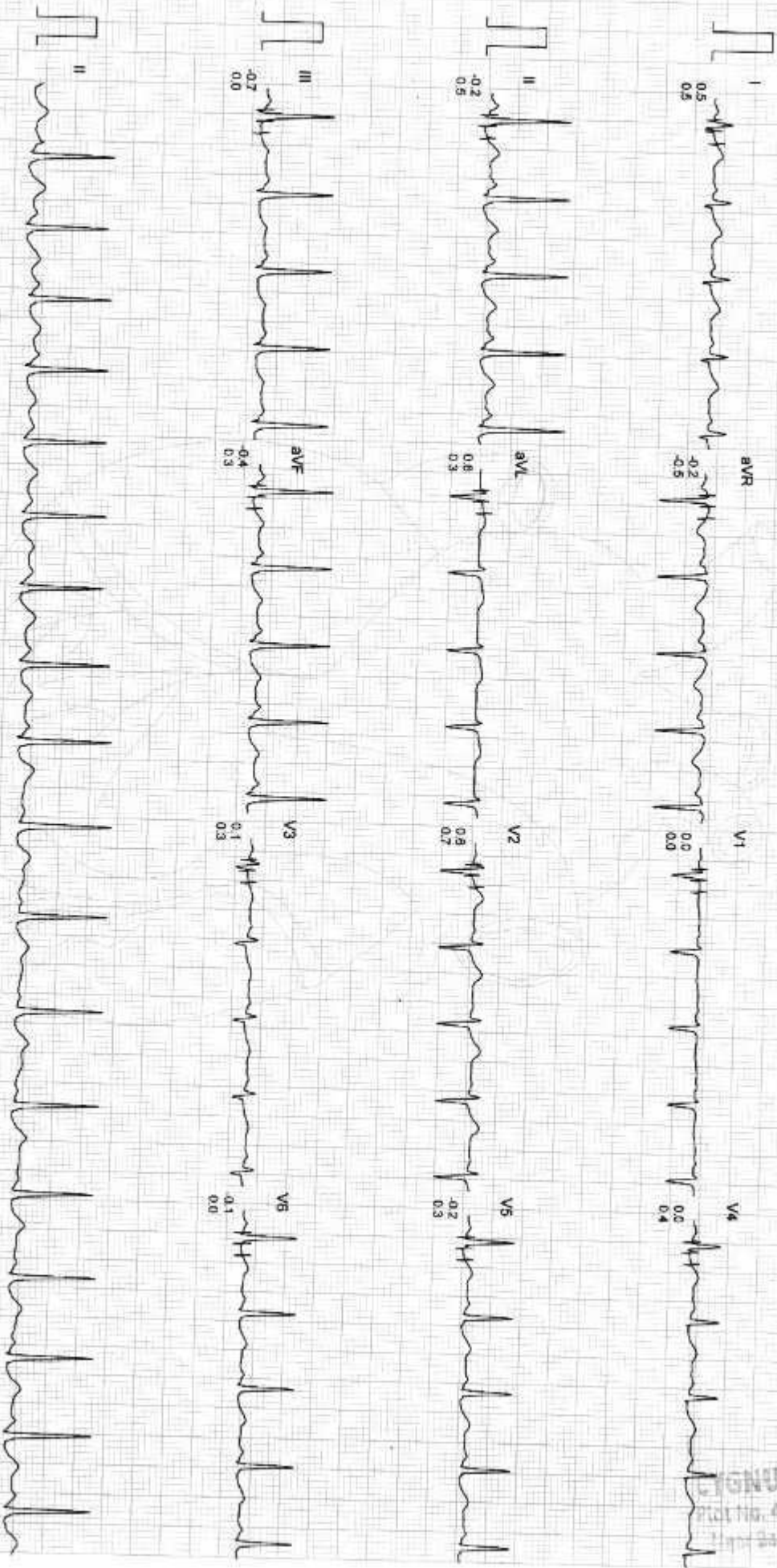

Filtered

Computer-Corrected Baseline

31msec 10mm/mV

Acorn

CardiCo, MDIA

CYGNUS MLS HOSPITAL  
 Plot No. 4 Main Kanyhawa's Road  
 Hilly Bahal Marg, Ramo Vihar  
 Gurgaon, Haryana

# CYGNUS MLS HOSPITAL

Ms. MRS. PRARTHANA BARUA  
I.D. : 148175  
AGE/SEX : 35/F  
RECORDED : 08/09/23

RATE : 138 BPM  
B.P. : 120/80 mmHg

BRUCE  
EXERCISE 1 (Angina)  
PHASE TIME : 0:27  
STAGE TIME : 0:27

ST @ 10mm/mV  
80ms PostJ  
SPEED : 2.7 Km /hr.  
GRADE : 10.0 %  
LINKED MEDIAN

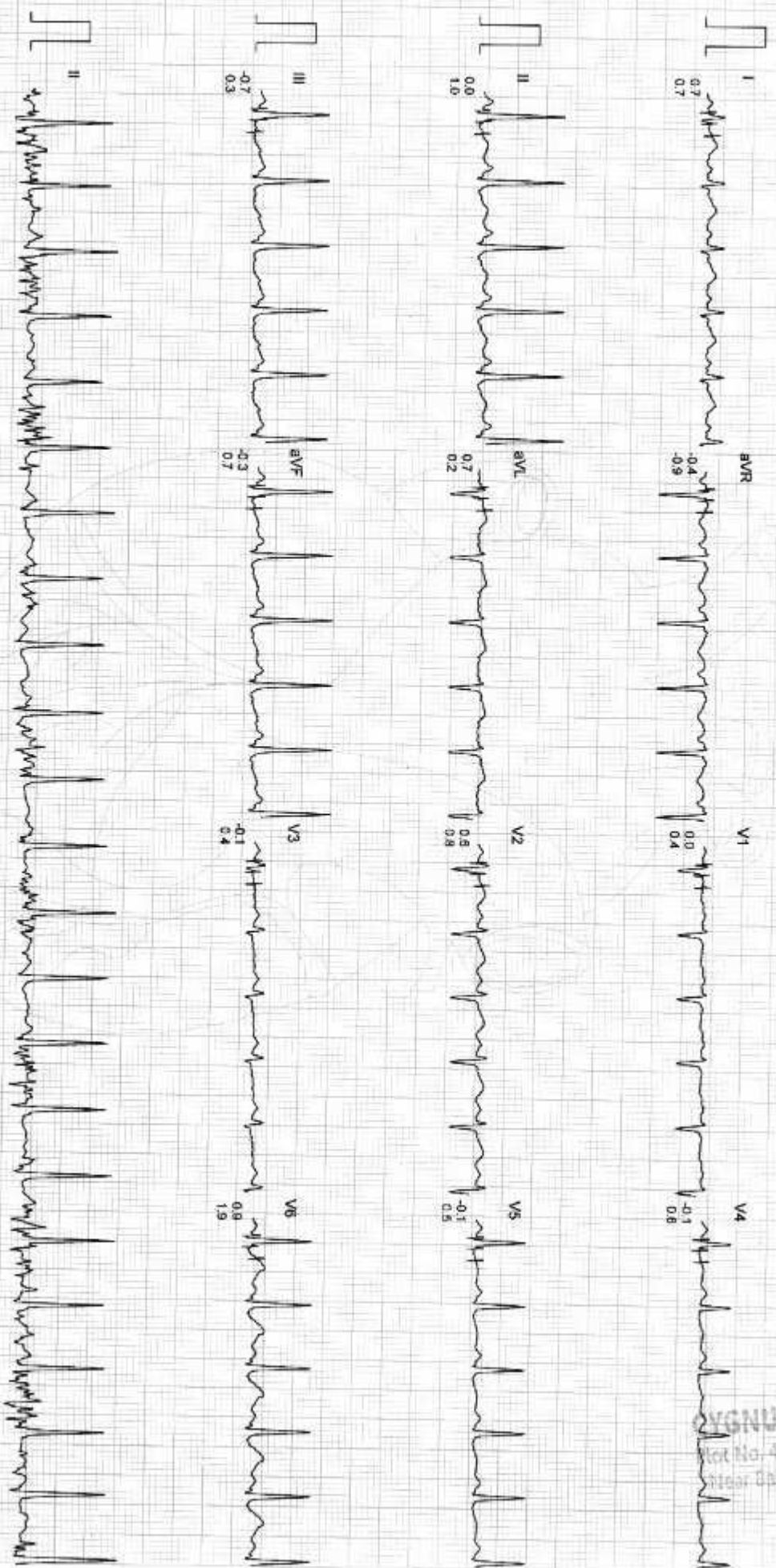

Filtered

Computer Corrected Baseline

AmiSec 10mm/mV

Cardio. INDIA

AIQW

CYGNUS MLS HOSPITAL  
Plot No. 4, 11th Kalyanata Road,  
Near Bansi Nagar, Rome Vihar,  
Delhi-110081

# CYGNUS MLS HOSPITAL

Ms. MRS. PRARTHANA BARUA  
I.D. : 148175  
AGE/SEX : 35/F  
RECORDED : 08/08/23

RATE : 141 BPM  
B.P. : 120/80 mmHg

BRUCE  
EXERCISE 1  
PHASE TIME : 2:59  
STAGE TIME : 2:59

ST @ 10mm/mV  
80ms Post  
SPEED : 2.7 Km./Hr.  
GRADE : 10.0 %

LINKED MEDIAN

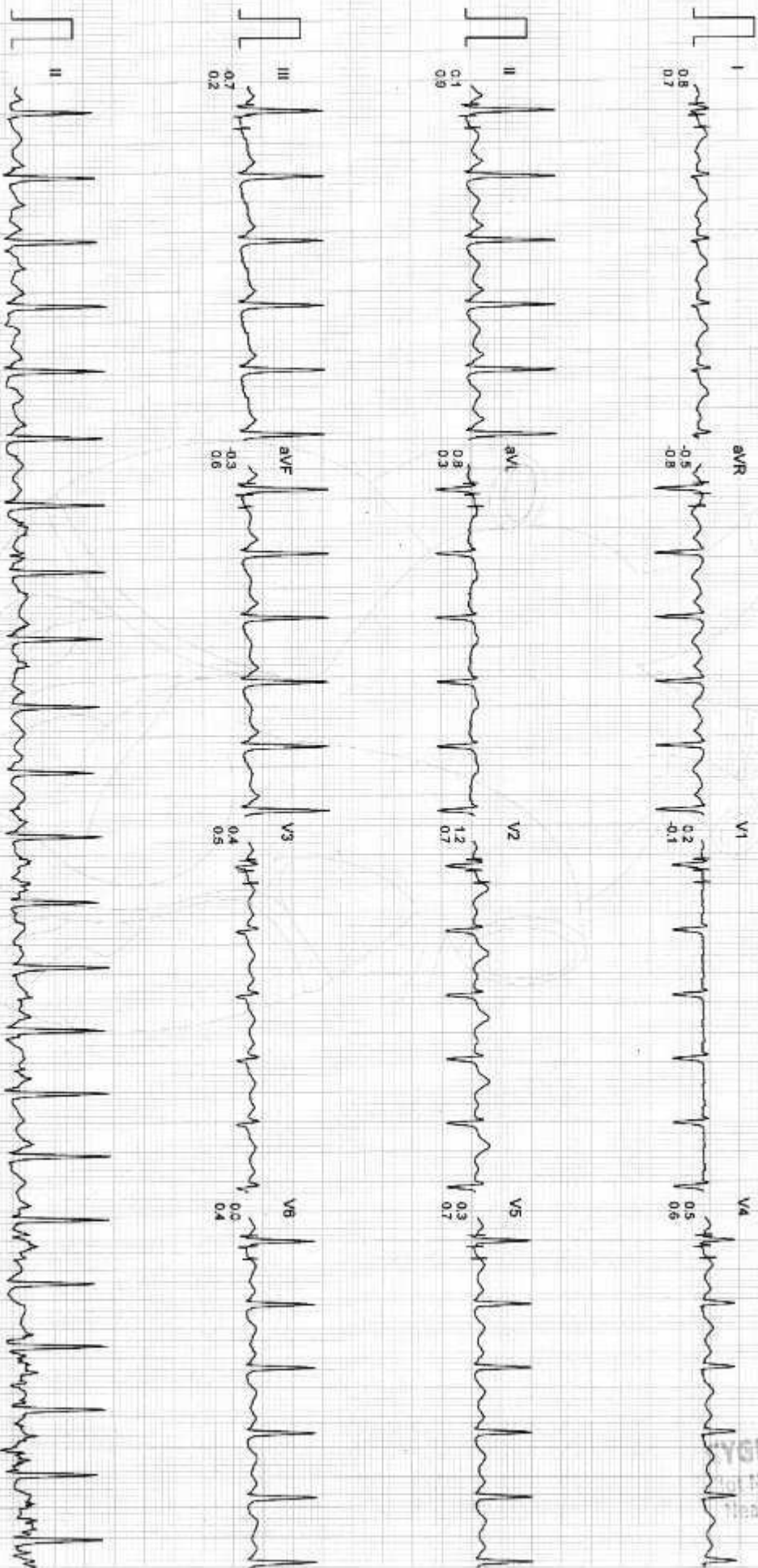

Filtered

Computer Corrected Baseline

5mm/sec 10mm/mV

ARROW

Cardiac INDIA

CYGNUS MLS HOSPITAL  
Plot No. 4, Main, Jawala Road  
Near Balaji Mandir, Rama Vikar,  
0649.HH-110081

CYGNUS MILS HOSPITAL

Ms. MRS PRARTHANA BARUA  
I.D. : 148175  
AGE/SEX : 35/F  
RECORDED : 08/08/23

RATE : 158 BPM  
B.P. : 120/80 mmHg

BRUCE  
PEAK EXER  
PHASE TIME : 4:02  
STAGE TIME : 1:02

ST @ 10mm/mV  
80ms PostJ  
SPEED : 4.0 Km./Hr.  
GRADE : 12.0 %  
LINKED MEDIAN

CYGNUS MILS HOSPITAL  
Plot No. 4, Main Kanjhwala Road,  
Near Bataji Mandir, Rama Vihar  
DELHI-110081

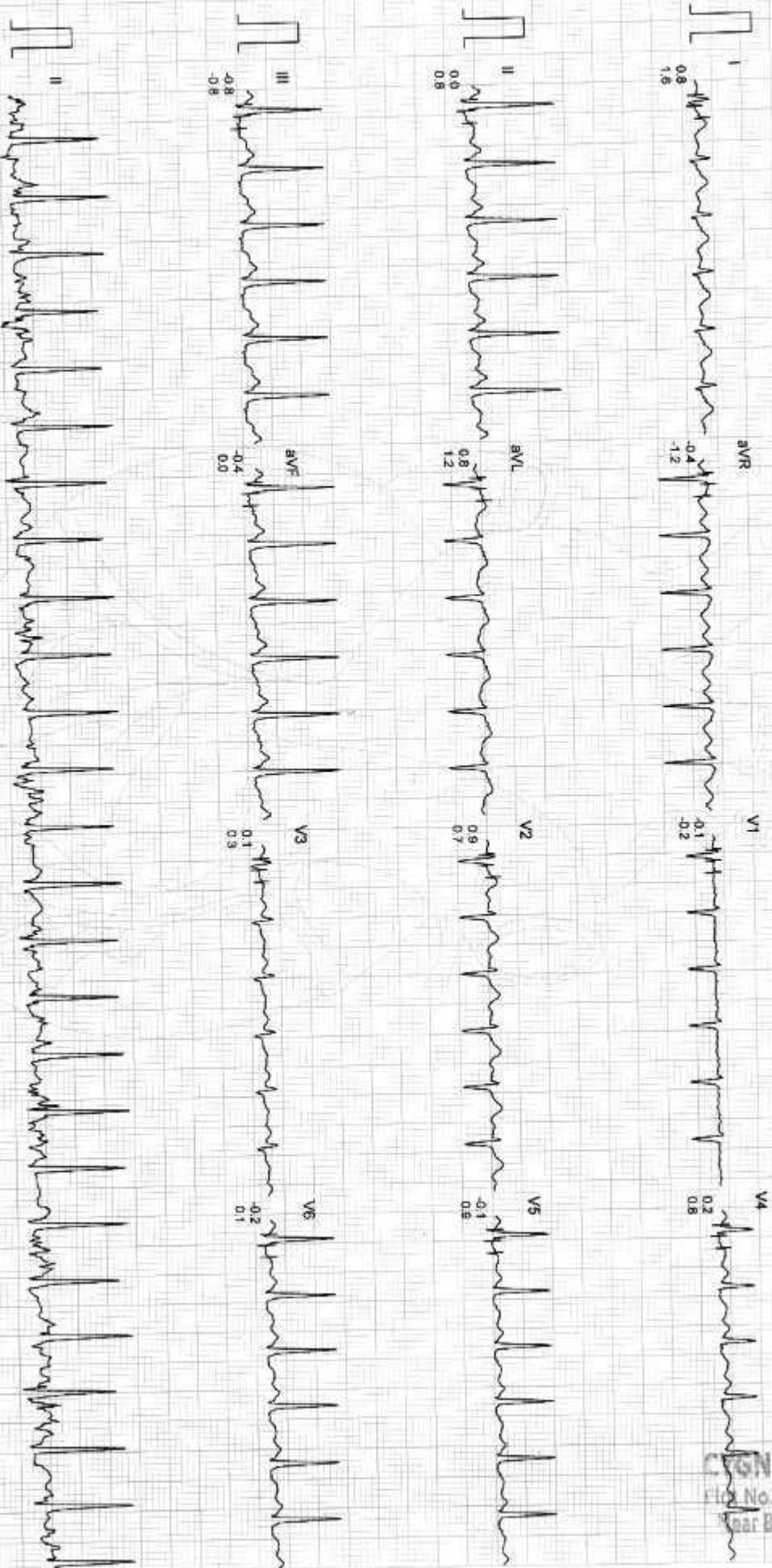

Filtered

Computer Corrected Baseline

5mm/sec 10mm/mV

AccuW

CardiC INDIA

**OPD PRESCRIPTION**

104552

Name Prarthana Barua Age & Sex 35/F UHID 148175 Date 8/8/23  
S/O, W/O, D/O ..... Tel. No. ....

Weight :

P.R.:

B.P.:

Temp.:

R.R.:

Spo2:

Allergies:

Nutritional Needs:

Past History

CC:

*Recheck exam for medic*

GPE:

*Vm 6/6  
5 6/6  
anidea*

Systemic Ex.

Chest:

CVS:

Other

Investigations

Pain Score

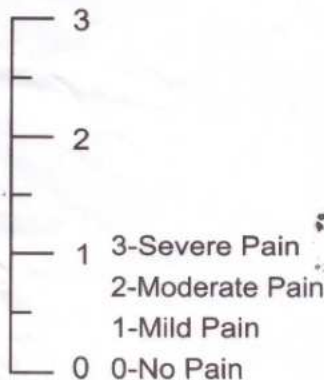

*Dr. RIMA SHARMA*  
MBBS, DOMS, DNB  
Consultant Ophthalmologist  
DMC No. 95

**OPD PRESCRIPTION**

104646

Name Prarthana Barua Age & Sex 35 yrf UHID ..... Date 08/08/23  
 S/O, W/O, D/O ..... Tel. No. 9315022346

Weight :  
 P.R.:  
 B.P.:  
 Temp.:  
 R.R.:  
 Spo2:  
 Allergies:  
 Nutritional Needs:  
 Past History

Pain Score

3  
 2  
 1 3-Severe Pain  
 2-Moderate Pain  
 1-Mild Pain  
 0 0-No Pain

CC:  
 GPE: O/E ata retained  
Calculus #  
 Systemic Ex.  
 Chest:  
 CVS:  
 Other  
 Investigations

Adv oral prophylaxis

DR. PRAGATI PARASHAR  
 BDS, MBS, DDC-A12966  
 Dental Surgeon

**GYNAE OPD PRESCRIPTION**

13046

Name Ms. Prarthana Barua Age & Sex 35y/F UHID 148175 Date 08/08/23  
 S/O, W/O, D/O w/o Mr. Abhishek Tel. No. 93150 22346

Weight: 75kg  
 B.P.: 120/80  
 Temp.: \_\_\_\_\_  
 P.R.: \_\_\_\_\_  
 Menstrual H. \_\_\_\_\_

CC: for medical / gynec check up.  
Nulliparous  
MC - 3yrs.  
 Physical Ex. \_\_\_\_\_

Allergies amp → 15/05/23  
Regular.  
@ flow.

No gynecology complaints

use of Contraception  
 Pill/Cut \_\_\_\_\_

Obs. & Gynae H/o:

- \* DLMP
- \* E DOD
- \* Gravida
- \* Abortion
- \* Family H.

Pain Score

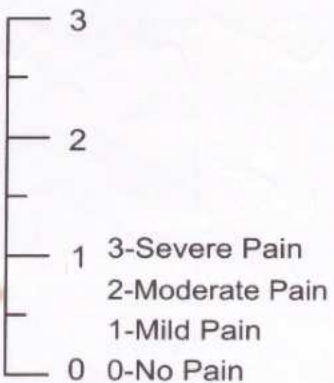

Investigations

Patient is not giving consent for Papsmear.  
so Papsmear is not taken.

**Dr. Ankita Mago**  
 MBBS, DNB  
 Consultant (Obst & Gynae)  
 DMC No. - 66567