



BHAILAL AMIN  
GENERAL HOSPITAL

ESTD. 1964



### CONCLUSION OF HEALTH CHECKUP

ECU Number	: 2000	MR Number	: 23201192	Patient Name	: SUNIL TADVI
Age	: 41	Sex	: Male	Height	: 171
Weight	: 77	Ideal Weight	: 67	BMI	: 26.33
Date	: 25/02/2023				

Dr.

null

Note : General Physical Examination & routine Investigations included in the Health Checkup have certain limitations and may not be able to detect all the latent and asymptomatic diseases.



**BHAILAL AMIN  
GENERAL HOSPITAL**

ESTD. 1964



ECU Number : 2000                      MR Number : 23201192                      Patient Name: SUNIL TADVI  
Age : 41                                      Sex : Male                                      Height : 171  
Weight : 77                                      Ideal Weight : 67                                      BMI : 26.33  
Date : 25/02/2023

Past H/O : H/O :- RT RENAL STONE 1.5 YRS BACK

Present H/O : NO MEDICAL COMPLAIN AT PRESENT

Family H/O : MOTHER:-DIABETES

Habits : NO HABITS

Gen.Exam. : G.C.GOO

B.P : 122/80 mmHg

Pulse : 48/MIN REG

Others : .

C.V.S : NAD

R.S. : NAD

Abdomen : NP

Spleen : NP

Skin : NAD

C.N.S : NAD

Advice :



ECU Number : 2000  
Age : 41  
Weight : 77  
Date : 25/02/2023

MR Number : 23201192  
Sex : Male  
Ideal Weight : 67

Patient Name: SUNIL TADVI  
Height : 171  
BMI : 26.33

**Ophthalmic Check Up :**

**Right**

**Left**

Ext Exam

NIL

Vision Without Glasses

6/6 N.5

6/6 N.5

Vision With Glasses

SAME AS PATIENT S OWN

NA

Final Correction

NA

NA

Fundus

NORMAL

Colour Vision

NORMAL

Advice

NIL

**Orthopeadic Check Up :**

Ortho Consultation

Ortho Advice

**ENT Check Up :**

Ear

Nose

Throat

Hearing Test

ENT Advice

**General Surgery Check Up :**

General Surgery

Abdominal Lump

Hernia

External Genitals

PVR

Proctoscopy

Any Other

Surgical Advice



Patient Name : Mr. SUNIL TADVI  
Gender / Age : Male / 41 Years 3 Days  
MR No / Bill No. : 23201192 / 231068508  
Consultant : Dr. Manish Mittal  
Location : OPD

Type : OPD  
Request No. : 109281  
Request Date : 25/02/2023 08:35 AM  
Collection Date : 25/02/2023 08:37 AM  
Approval Date : 25/02/2023 01:48 PM

**CBC + ESR**

Test	Result	Units	Biological Ref. Range
<b>Haemoglobin.</b>			
Haemoglobin	13.7	gm/dL	13 - 17
Red Blood Cell Count (T-RBC)	<b>5.87</b>	mill/cmm	4.5 - 5.5
Hematocrit (HCT)	44.0	%	40 - 50
Mean Corpuscular Volume (MCV)	<b>75.0</b>	fl	83 - 101
Mean Corpuscular Haemoglobin (MCH)	<b>23.3</b>	pg	27 - 32
MCH Concentration (MCHC)	<b>31.1</b>	%	31.5 - 34.5
Red Cell Distribution Width (RDW-CV)	<b>14.9</b>	%	11.6 - 14
Red Cell Distribution Width (RDW-SD)	40.5	fl	39 - 46
<b>Total Leucocyte Count (TLC)</b>			
Total Leucocyte Count (TLC)	4.36	thou/cmm	4 - 10
<b>Differential Leucocyte Count</b>			
Polymorphs	55	%	40 - 80
Lymphocytes	37	%	20 - 40
Eosinophils	2	%	1 - 6
Monocytes	6	%	2 - 10
Basophils	0	%	0 - 2
Polymorphs (Abs. Value)	2.37	thou/cmm	2 - 7
Lymphocytes (Abs. Value)	1.63	thou/cmm	1 - 3
Eosinophils (Abs. Value)	<b>0.08</b>	thou/cmm	0.2 - 0.5
Monocytes (Abs. Value)	0.24	thou/cmm	0.2 - 1
Basophils (Abs. Value)	0.04	thou/cmm	0.02 - 0.1
Immature Granulocytes	0.0	%	1 - 3 : Borderline > 3 : Significant
<b>Platelet Count</b>			
Platelet Count	269	thou/cmm	150 - 410
Smear evaluation	Adequate		
ESR	2	mm/1 hr	0 - 10

Test Results are dependent on a number of variables & technical limitations. Hence, it is advised to correlate with clinical findings & other related investigations before any firm opinion is made. Recheck / Retest may be requested.



Patient Name	: Mr. SUNIL TADVI	Type	: OPD
Gender / Age	: Male / 41 Years 3 Days	Request No.	: 109281
MR No / Bill No.	: 23201192 / 231068508	Request Date	: 25/02/2023 08:35 AM
Consultant	: Dr. Manish Mittal	Collection Date	: 25/02/2023 08:37 AM
Location	: OPD	Approval Date	: 25/02/2023 01:48 PM

**CBC + ESR**

Immature Granulocyte (IG) count is a useful early marker of infection or inflammation, even when other markers are normal. It is an early and rapid discrimination of bacterial from viral infections. It is also increased in patients on steroid therapy / chemotherapy or haematological malignancy. High IG is always pathological; except in pregnancy and neonates of < 7 days.  
Method : HB by Non-Cyanide Hemoglobin analysis method. HCT by RBC pulse height detection method. RBC, TLC & PLC are by Particle Count by Electrical Impedance in Cell Counter. Optical Platelets by Fluorescent + Laser Technology. MCV, MCH, MCHC, RDW (CV & SD) are calculated parameter. DLC by Flowcytometry method using semi-conductor Laser + Smear verification. ESR on Ves metric 20, comparable to Westergrens method and in accordance to ICSH reference method.

--- End of Report ---

Dr. Sejal Odedra  
M.D.Pathology

Test Results are dependent on a number of variables & technical limitations. Hence, it is advised to correlate with clinical findings and other related investigations before any firm opinion is made. Recheck / retest may be requested.

365 Days / 24 Hours Laboratory Services

Home Collection Facility Available  
(Mon To Sat 8:00 am to 5:00 pm)

Bhaifal Amin Marg, Gorwa, Vadodara, Gujarat 390003

www.baghospital.com | 0265-677 6222, 255 6222 | Follow us : f @



BHAILAL AMIN  
GENERAL HOSPITAL

DEPARTMENT OF LABORATORY MEDICINE

Patient Name : Mr. SUNIL TADVI  
Gender / Age : Male / 41 Years 3 Days  
MR No / Bill No. : 23201192 / 231068508  
Consultant : Dr. Manish Mittal  
Location : OPD

Type : OPD  
Request No. : 109281  
Request Date : 25/02/2023 08:35 AM  
Collection Date : 25/02/2023 08:37 AM  
Approval Date : 25/02/2023 01:58 PM

### Haematology

<u>Test</u>	<u>Result</u>	<u>Units</u>	<u>Biological Ref. Range</u>
<b>Blood Group</b>			
ABO system	A		
Rh system.	Positive		

By Gel Technology / Tube Agglutination Method

Note :

- This blood group has been done with new sensitive Gel Technology using both Forward and Reverse Grouping Card with Autocontro
- This method check`s group both on Red blood cells and in Serum for "ABO" group.

---- End of Report ----

Dr. Sejal Odedra  
M.D.Pathology

Test Results are dependent on a number of variables & technical limitations. Hence, it is advised to correlate with clinical findings and other related investigations before any firm opinion is made. Recheck / retest may be requested.

365 Days / 24 Hours Laboratory Services

Home Collection Facility Available  
(Mon To Sat 8:00 am to 5:00 pm)



BHAILAL AMIN  
GENERAL HOSPITAL

📍 Bhailal Amin Marg, Gorwa, Vadodara, Gujarat 390003.

🌐 www.baghospital.com | 📞 0265-677 6222, 255 6222 | Follow us : 📱

DEPARTMENT OF LABORATORY MEDICINE

Patient Name : Mr. SUNIL TADVI  
Gender / Age : Male / 41 Years 3 Days  
MR No / Bill No. : 23201192 / 231068508  
Consultant : Dr. Manish Mittal  
Location : OPD

Type : OPD  
Request No. : 109281  
Request Date : 25/02/2023 08:35 AM  
Collection Date : 25/02/2023 08:37 AM  
Approval Date : 25/02/2023 12:04 PM

**Fasting Plasma Glucose**

<u>Test</u>	<u>Result</u>	<u>Units</u>	<u>Biological Ref. Range</u>
<i>Fasting Plasma Glucose</i>			
Fasting Plasma Glucose	85	mg/dL	70 - 110
Post Prandial 2 Hr.Plasma Glucose	103	mg/dL	70 - 140

By Hexokinase method on RXL Dade Dimension

---- End of Report ----

Dr. Sejal Odedra  
M.D.Pathology

Test Results are dependent on a number of variables & technical limitations. Hence, it is advised to correlate with clinical findings and other related investigations before any firm opinion is made. Recheck / retest may be requested.



Patient Name : Mr. SUNIL TADVI  
 Gender / Age : Male / 41 Years 3 Days  
 MR No / Bill No. : 23201192 / 231068508  
 Consultant : Dr. Manish Mittal  
 Location : OPD

Type : OPD  
 Request No. : 109281  
 Request Date : 25/02/2023 08:35 AM  
 Collection Date : 25/02/2023 08:37 AM  
 Approval Date : 25/02/2023 12:05 PM

**HbA1c (Glycosylated Hb)**

Test	Result	Units	Biological Ref. Range
<b>HbA1c (Glycosylated Hb)</b>			
Glycosylated Heamoglobin (HbA1c)	5.6	%	
estimated Average Glucose (e AG) *	114.02	mg/dL	

(Method:

By Automated HPLC analyser on D-10 Biorad. NGSP Certified, US-FDA approved, Traceable to IFCC reference method.

\* Calculated valued for past 60 days, derived from HbA1c %, based on formula recommended by the A1c - Derived Average Glucose study from ADA and EASD funded The ADAG trial.

**Guidelines for Interpretation:**

Indicated Glycemic control of previous 2-3 months

HbA1c%	e AG (mg/dl)	Glycemic control
> 8	> 183	Action suggested...High risk of developing long-term complications. Action suggested, depends on individual patient circumstances
7 - 8	154 - 183	Good
< 7	< 154	Goal...Some danger of hypoglycemic reaction in type I Diabetics. Some Glucose intolerant individuals and Sub-Clinical diabetics may demonstrate (elevated) HbA1c in this area.
6 - 7	126 - 154	Near Normal
< 6	< 126	Nondiabetic level)

---- End of Report ----

Dr. Sejal Odedra  
M.D.Pathology





Patient Name : Mr. SUNIL TADVI  
 Gender / Age : Male / 41 Years 3 Days  
 MR No / Bill No. : 23201192 / 231068508  
 Consultant : Dr. Manish Mittal  
 Location : OPD

Type : OPD  
 Request No. : 109281  
 Request Date : 25/02/2023 08:35 AM  
 Collection Date : 25/02/2023 08:37 AM  
 Approval Date : 25/02/2023 11:01 AM

**Complete Lipid Profile**

Test	Result	Units	Biological Ref. Range
<b>Complete Lipid Profile</b>			
Appearance	Clear		
Triglycerides <i>(By Lipase / Glycerol dehydrogenase on RXL Dade Dimension)</i> < 150 Normal 150-199 Borderline High 200-499 High > 499 Very High	46	mg/dL	1 - 150
Total Cholesterol <i>(By enzymatic colorimetric method on RXL Dade Dimension)</i> <200 mg/dL - Desirable 200-239 mg/dL - Borderline High > 239 mg/dL - High	157	mg/dL	1 - 200
HDL Cholesterol <i>(By Direct homogenous technique, modified enzymatic non-immunological method on RXL Dade Dimension)</i> < 40 Low > 60 High	44	mg/dL	40 - 60
Non HDL Cholesterol (calculated) <i>(Non- HDL Cholesterol)</i> < 130 Desirable 139-159 Borderline High 160-189 High > 191 Very High	113	mg/dL	1 - 130
LDL Cholesterol <i>(By Direct homogenous technique, modified enzymatic non-immunological method on RXL Dade Dimension)</i> < 100 Optimal 100-129 Near / above optimal 130-159 Borderline High 160-189 High > 189 Very High	<b>105</b>	mg/dL	1 - 100
VLDL Cholesterol (calculated)	9.2	mg/dL	12 - 30
LDL Ch. / HDL Ch. Ratio	2.39		2.1 - 3.5
T. Ch./HDL Ch. Ratio <i>(Recent NECP / ATP III Guidelines / Classification (mg/dl) :)</i>	3.57		3.5 - 5

---- End of Report ----

Dr. Sejal Odedra  
M.D.Pathology



Patient Name : Mr. SUNIL TADVI  
Gender / Age : Male / 41 Years 3 Days  
MR No / Bill No. : 23201192 / 231068508  
Consultant : Dr. Manish Mittal  
Location : OPD

Type : OPD  
Request No. : 109281  
Request Date : 25/02/2023 08:35 AM  
Collection Date : 25/02/2023 08:37 AM  
Approval Date : 25/02/2023 11:01 AM

**Liver Function Test (LFT)**

Test	Result	Units	Biological Ref. Range
<b>Bilirubin</b>			
Bilirubin - Total	0.58	mg/dL	0 - 1
Bilirubin - Direct	0.11	mg/dL	0 - 0.3
Bilirubin - Indirect	0.47	mg/dL	0 - 0.7
<i>(By Diazotized sulfanilic acid on RXL Dade Dimension.)</i>			
Aspartate Aminotransferase (SGOT/AST)	24	U/L	15 - 40
<i>(By IFCC UV kinetic method on RXL Dade Dimension.)</i>			
Alanine Aminotransferase (SGPT/ALT)	20	U/L	16 - 63
<i>(By IFCC UV kinetic method on RXL Dade Dimension.)</i>			
Alkaline Phosphatase	84	U/L	53 - 128
<i>(By PNPP AMP method on RXL Dade Dimension.)</i>			
Gamma Glutamyl Transferase (GGT)	19	U/L	15 - 85
<i>(By IFCC method on RXL Dade Dimension.)</i>			
<b>Total Protein</b>			
Total Proteins	7.56	gm/dL	6.4 - 8.2
Albumin	3.87	gm/dL	3.4 - 5
Globulin	3.69	gm/dL	3 - 3.2
A : G Ratio	1.05		1.1 - 1.6
<i>(By Biuret endpoint and Bromocresol purple method on RXL Dade Dimension.)</i>			

Test Results are dependent on a number of variables & technical limitations. Hence, it is advised to correlate with clinical findings and other related investigations before any firm opinion is made. Recheck / retest may be requested.

--- End of Report ---

Dr. Sejal Odedra  
M.D.Pathology

365 Days / 24 Hours Laboratory Services

Home Collection Facility Available  
(Mon To Sat 8:00 am to 5:00 pm)

Bhailal Amin Marg, Gorwa, Vadodara, Gujarat 390003.

www.baghospital.com | 0265-677 6222, 255 6222 | Follow us : f @



BHAILAL AMIN  
GENERAL HOSPITAL

DEPARTMENT OF LABORATORY MEDICINE

Patient Name : Mr. SUNIL TADVI  
Gender / Age : Male / 41 Years 3 Days  
MR No / Bill No. : 23201192 / 231068508  
Consultant : Dr. Manish Mittal  
Location : OPD

Type : OPD  
Request No. : 109281  
Request Date : 25/02/2023 08:35 AM  
Collection Date : 25/02/2023 08:37 AM  
Approval Date : 25/02/2023 12:05 PM

**Renal Function Test (RFT)**

Test	Result	Units	Biological Ref. Range
Urea <i>(By Urease Kinetic method on RXL Dade Dimension)</i>	19	mg/dL	10 - 45
Creatinine <i>(By Modified Kinetic Jaffe Technique)</i>	1.03	mg/dL	0.9 - 1.3
Estimate Glomerular Filtration rate <i>(Ref. range : &gt; 60 ml/min for adults between age group of 18 to 70 yrs. EGFR Calculated by IDMS Traceable MDRD Study equation. Reporting of eGFR can help facilitate early detection of CKD. By Modified Kinetic Jaffe Technique)</i>	More than 60		
Uric acid <i>(By Uricase / Catalase method on RXL Siemens)</i>	<u>7.7</u>	mg/dL	3.4 - 7.2

---- End of Report ----

Dr. Sejal Odedra  
M.D.Pathology

Test Results are dependent on a number of variables & technical limitations. Hence, it is advised to correlate with clinical findings and other related investigations before any firm opinion is made. Recheck / retest may be requested.

365 Days / 24 Hours Laboratory Services

Home Collection Facility Available  
(Mon To Sat 8:00 am to 5:00 pm)



BHAILAL AMIN  
GENERAL HOSPITAL

Bhaialal Amin Marg, Gorwa, Vadodra, Gujarat 390003.

www.baghospital.com | 0265-677 6222, 255 6222 | Follow us : f @

DEPARTMENT OF LABORATORY MEDICINE

Patient Name : Mr. SUNIL TADVI  
Gender / Age : Male / 41 Years 3 Days  
MR No / Bill No. : 23201192 / 231068508  
Consultant : Dr. Manish Mittal  
Location : OPD

Type : OPD  
Request No. : 109281  
Request Date : 25/02/2023 08:35 AM  
Collection Date : 25/02/2023 08:37 AM  
Approval Date : 25/02/2023 10:49 AM

**Prostate Sp. (Antigen)**

<u>Test</u>	<u>Result</u>	<u>Units</u>	<u>Biological Ref. Range</u>
Total PSA	1.03	ng/ml	0 - 4

(Method : Done by 4th generation electrochemiluminescence based method on automated immunoassay / Cobas e 411.

Remark :

Age related reference range for interpretation :

< 40 yrs : 0.21 - 1.72

40 - 49 yrs : 0.27 - 2.19

50 - 59 yrs : 0.27 - 3.42

60 - 69 yrs : 0.27 - 6.16

>69 yrs : 0.21 - 6.77

TPSA may be raised usually mildly in benign prostatic conditions like hyperplasia. Typically 30 % of BPH may show values between 4-10 and 7 % between 10-40.

In Prostatic Malignancy 43 % show values below 4

21 % between 4 to 10

20 % between 10 to 40 &

16 % above 40)

----- End of Report -----

Dr. Sejal Odedra  
M.D.Pathology

Test Results are dependent on a number of variables & technical limitations. Hence, it is advised to correlate with clinical findings and other related investigations before any firm opinion is made. Recheck / retest may be requested.

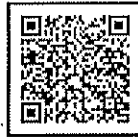

Patient Name : Mr. SUNIL TADVI  
 Gender / Age : Male / 41 Years 3 Days  
 MR No / Bill No. : 23201192 / 231068508  
 Consultant : Dr. Manish Mittal  
 Location : OPD

Type : OPD  
 Request No. : 109281  
 Request Date : 25/02/2023 08:35 AM  
 Collection Date : 25/02/2023 08:37 AM  
 Approval Date : 25/02/2023 10:48 AM

## Thyroid Hormone Study

Test	Result	Units	Biological Ref. Range
------	--------	-------	-----------------------

Triiodothyronine (T3)	1.09	ng/ml	
-----------------------	------	-------	--

(Done by 4th generation electrochemiluminescence based method on automated immunoassay / Cobas e 411.)

Reference interval (ng/ml)

1 - 3 days : 0.1 - 7.4  
 1-11 months : 0.1 - 2.45  
 1-5 years : 0.1 - 2.7  
 6-10 years : 0.9 - 2.4  
 11-15 years : 0.8 - 2.1  
 16-20 years : 0.8 - 2.1  
 Adults (20 - 50 years) : 0.7 - 2.0  
 Adults (> 50 years) : 0.4 - 1.8  
 Pregnancy (in last 5 months) : 1.2 - 2.5

(Reference : Tietz - Clinical guide to laboratory test, 4th edition )

Thyroxine (T4)	5.95	mcg/dL	
----------------	------	--------	--

(Done by 4th generation electrochemiluminescence based method on automated immunoassay / Cobas e 411.)

Reference interval (mcg/dL)

1 - 3 days : 11.8 - 22.6  
 1-2 weeks : 9.8 - 16.6  
 1 - 4 months : 7.2 - 14.4  
 4 - 12 months : 7.8 - 16.5  
 1-5 years : 7.3 - 15.0  
 5 - 10 years : 6.4 - 13.3  
 10 - 20 years : 5.6 - 11.7  
 Adults / male : 4.6 - 10.5  
 Adults / female : 5.5 - 11.0  
 Adults (> 60 years) : 5.0 - 10.7

(Reference : Tietz - Clinical guide to laboratory test, 4th edition )

Thyroid Stimulating Hormone (US-TSH)	2.76	microIU/ml	
--------------------------------------	------	------------	--

(Done by 4th generation electrochemiluminescence based method on automated immunoassay / Cobas e 411.)

Reference interval (microIU/ml)

Infants (1-4 days) : 1.0 - 39  
 2-20 weeks : 1.7 - 9.1  
 5 months - 20 years : 0.7 - 6.4  
 Adults (21 - 54 years) : 0.4 - 4.2  
 Adults (> 55 years) : 0.5 - 8.9  
 Pregnancy :  
 1st trimester : 0.3 - 4.5  
 2nd trimester : 0.5 - 4.6  
 3rd trimester : 0.8 - 5.2

(Reference : Tietz - Clinical guide to laboratory test, 4th edition )

--- End of Report ---

Dr. Sejal Odedra  
M.D.Pathology



Patient Name : Mr. SUNIL TADVI  
 Gender / Age : Male / 41 Years 3 Days  
 MR No / Bill No. : 23201192 / 231068508  
 Consultant : Dr. Manish Mittal  
 Location : OPD

Type : OPD  
 Request No. : 109281  
 Request Date : 25/02/2023 08:35 AM  
 Collection Date : 25/02/2023 08:37 AM  
 Approval Date : 25/02/2023 12:05 PM

**Urine routine analysis (Auto)**

Test	Result	Units	Biological Ref. Range
<b>Physical Examination</b>			
Quantity	30	mL	
Colour	Pale Yellow		
Appearance	Clear		
<b>Chemical Examination (By Reagent strip method)</b>			
pH	6.0		
Specific Gravity	1.010		
Protein	Negative	gm/dL	0 - 5
Glucose	Negative	mg/dL	0 - 5
Ketones	Negative		0 - 5
Bilirubin	Negative		Negative
Urobilinogen	Negative		Negative (upto 1)
Blood	Negative		Negative
Leucocytes	Negative		Negative
Nitrite	Negative		Negative
<b>Microscopic Examination (by Microscopy after Centrifugation at 2000 rpm for 10 min or on fully automated Sysmex urine sedimentation analyzer UF4000)</b>			
Red Blood Cells	0 - 1	/hpf	0 - 2
Leucocytes	0 - 1	/hpf	0 - 5
Epithelial Cells	0 - 1	/hpf	0 - 5
Casts	Nil	/lpf	Nil
Crystals	Nil	/hpf	Nil
Mucus	Absent	/hpf	Absent
Organism	Absent		

---- End of Report ----

Dr. Sejal Odedra  
M.D.Pathology



**BHAILAL AMIN  
GENERAL HOSPITAL**

📍 Bhailal Amin Marg, Gorwa, Vadodara, Gujarat 390003.  
🌐 www.baghospital.com | ☎ 0265-677 6222, 255 6222 | Follow us : 📱 📧

**DEPARTMENT OF DIAGNOSTIC RADIOLOGY**

**ADVANCED DIGITAL SOLUTIONS**

- Computer Radiography
- Ultra Sensitive Colour Doppler
- Ultra High Resolution Sonography
- Multi-Detector CT Scan
- Mammography
- Interventional Radiology
- Digital Subtraction Angiography
- Foetal Echocardiography
- Echocardiography

Patient No. : 23201192      Report Date : 25/02/2023  
Request No. : 190054660      25/02/2023 8.35 AM  
Patient Name : Mr. SUNIL TADVI  
Gender / Age : Male / 41 Years 3 Days

**USG : Screening for Abdomen (excluding Pelvis) Or Upper Abdomen**

Liver is normal in size echopattern. No mass lesion identified. The hepatic veins are clear and patent. PV patent. No dilated IHBR.

Gall bladder is well distended and shows no obvious abnormality. Common bile duct measures 4 mm in diameter.

Pancreas shows no obvious abnormality. Tail obscured. Spleen is normal in size and echopattern.

Both kidneys are normal in shape and position. **Right kidney shows tiny calculus measuring 5 mm in mid calyx. Concretions are seen in left kidney.** Normal echogenicity and cortico medullary differentiation is noted. No hydronephrosis or mass lesion seen.

Prostate appears normal in size and volume is ~14 cc. Prostate measures 27 mm x 32 mm x 29mm.

Urinary bladder is well distended and appears normal. No ascites.

**COMMENT:**

**Right renal mid calyx calculus and left renal concretions.**

*Kindly correlate clinically*

\* ULTRA SONOGRAPHY CANNOT DETECT ALL ABNORMALITIES  
 \* NOT VALID FOR MEDICO-LEGAL PURPOSES  
 \* CLINICAL CORRELATION RECOMMENDED

*Hasani*

**Dr.Perna C Hasani, MD**  
Consultant Radiologist





**DEPARTMENT OF DIAGNOSTIC RADIOLOGY**

**ADVANCED DIGITAL SOLUTIONS**

- Computer Radiography
- Ultra Sensitive Colour Doppler
- Ultra High Resolution Sonography
- Multi-Detector CT Scan
- Mammography
- Interventional Radiology
- Digital Subtraction Angiography
- Foetal Echocardiography
- Echocardiography

Patient No. : 23201192                      Report Date : 25/02/2023  
 Request No. : 190054629                  25/02/2023 8.35 AM  
 Patient Name : Mr. SUNIL TADVI  
 Gender / Age : Male / 41 Years 3 Days

X-Ray Chest AP

Both lung fields are clear.  
 Both costophrenic sinuses appear clear.  
 Heart size is normal.  
 Hilar shadows show no obvious abnormality.  
 Aorta is normal.

• ULTRA SONOGRAPHY CANNOT DETECT ALL ABNORMALITIES  
 • NOT VALID FOR MEDICO-LEGAL PURPOSES  
 • CLINICAL CORRELATION RECOMMENDED

**Dr. Priyanka Patel, MD**  
Consultant Radiologist





Patient No. : 23201192      Report Date : 25/02/2023  
Request No. : 190054639      25/02/2023 8.35 AM  
Patient Name : Mr. SUNIL TADVI  
Gender / Age : Male / 41 Years 3 Days

### Echo Color Doppler

MITRAL VALVE : NORMAL  
AORTIC VALVE : TRILEAFLET, NORMAL  
TRICUSPID VALVE : NORMAL, TRACE TR, NO PAH  
PULMONARY VALVE : NORMAL  
LEFT ATRIUM : NORMAL  
AORTA : NORMAL  
LEFT VENTRICLE : NORMAL, NO REGIONAL WALL MOTION ABNORMALITY,  
LVEF=60%  
RIGHT ATRIUM : NORMAL  
RIGHT VENTRICLE : NORMAL  
I.V.S. : INTACT  
I.A.S. : INTACT  
PULMONARY ARTERY : NORMAL  
PERICARDIUM : NORMAL  
COLOUR/DOPPLER : NO LV diastolic dysfunction  
FLOW MAPPING : Trace TR, NO PAH

---

#### FINAL CONCLUSION:

1. ALL CARDIAC CHAMBERS ARE NORMAL IN DIMENSIONS
2. NO REGIONAL WALL MOTION ABNORMALITY AT REST
3. NORMAL LV SYSTOLIC FUNCTION, LVEF=60%
4. NORMAL VALVES
5. NO LV DIASTOLIC DYSFUNCTION
6. NO MR,AR, TRACE TR, NO PULMONARY HYPERTENSION , ( IVC COLLAPSING )
7. NO PERICARDIAL EFFUSION, CLOT VEGETATION.

  
Dr. KILLOL KANERIA MD, DM  
Consultant Cardiologist

Name Sunilraddi  
Patient ID 23201192

25.02.2023 09:12:29  
Standard 12-Lead

Date of birth 23.03.1982  
Gender Male  
Height  
Weight  
Ethnicity Undefined  
Pacemaker Unknown

Visit ID  
Room  
Medication  
Order ID  
Ord. prov.

HR 49 bpm  
RR  
P axis 38°  
QRS axis 23°  
T axis 0QT  
QTcB

1218 ms  
108 ms  
152 ms  
79 ms  
436 ms  
395 ms  
Sinus bradycardia  
Normal electrical axis  
Low limb-lead voltage  
Nonspecific ST abnormality (elevation)  
Borderline ECG

Unconfirmed report

*Pa*

Indication  
Remark

Borderline

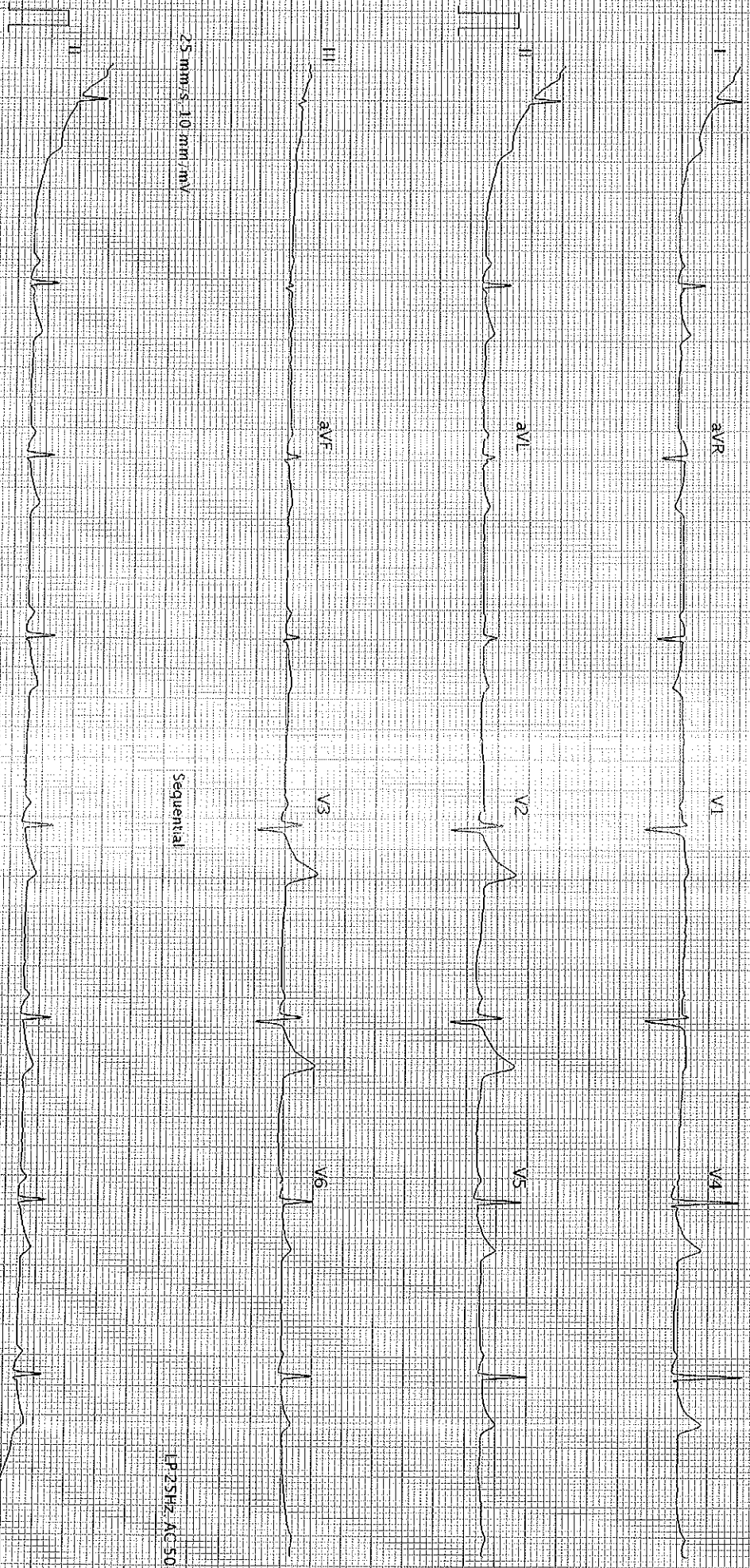

25 mm/s, 10 mm/mV

Sequential

LP 25Hz, AC 50Hz

25 mm/s, 10 mm/mV

LP 25Hz, AC 50Hz

AT-102-G2-1-2-0 (0080-011030)

Printed on 25.02.2023 09:12:42

SCHILLER

Part No. 2.157048M

Page 1 of 1