

- COMPU. PATHOLOGY • ALLERGY TESTING
- DIGITAL WHOLE BODY X-RAYS
- DIGITAL 3D SONOGRAPHY
- DIGITAL WHOLE BODY COLOUR DOPPLER
- DIGITAL 2-D ECHO WITH COLOUR DOPPLER
- E.C.G. • LUNG FUNCTION TEST
- MAMMOGRAPHY & BONE MINERAL DENSITOMETRY

- COMPUTERISED STRESS TEST
- DENTAL
- ADVANCED DENTISTRY
- PHYSIOTHERAPY
- AUDIOMETRY & SPEECH THERAPY
- FULL BODY HEALTH CHECK-UPS
- CORPORATE HEALTH CHECKUPS



# HEALTHCARE

MEDICAL CENTRE & DIAGNOSTICS

**Patient's Name** : MRS MEGHA SHIRSEKAR  
**Referred By Dr** : MEDIWHEEL  
**Sex** : FEMALE Age : 47 Years  
**Collected At** : YOGI NAGAR MAIN BRANCH

**Lab No.** : LBA5167 \*LBA5167\*  
**Reg. Date** : 16-Feb-2024 9:11 am  
**Report Date** : 16-Feb-2024 4:24 pm  
**Print Date** : 19-Feb-2024 8:03 pm

## BIOCHEMISTRY

TEST	RESULT		NORMAL VALUES
Blood Urea Nitrogen (BUN)	12.00		5 - 20 mg/dl
CREATININE	0.71	mg/dl	0.5 - 1.3 mg/dl
Serum Uric Acid	4.80	mg%	Female : 2.6 - 6.0 mg%
Age of the Patient	47		
eGFR	93.78	ml/min	

eGFR calculation based on MDRD guideline 2012

More than 90 ml / min / 1.73 Sqm - Normal eGFR

60-89 ml / min / 1.73 Sqm - Mild decrease in eGFR is common in 30% healthy adults .

Suggest reapt testing in 6 to 12 months.

Exclude kidney disease in those at high risk (Diabetes & Hypertension

30-59 ml / min / 1.73 Sqm - consistent with modrate chronic kidney disease if confirmed over three month .

Consider nephrology referral if progressive deterioration of more than 20 % for Egfr or creatinine.

15 - 29 ml / min / 1.73 Sqm - Consistent with severe chronic kidney disease . Consider nephrology referral

----- End of Report -----

Printed By : AJAY

Checked By  
JAY

DR. BHAVINI KAMDAR  
MD (PATH) MUM

- BORIVALI CENTRE** 1ST FLR., YOGI AVENUE, YOGI NAGAR, BORIVALI (W), MUMBAI - 400092. • TEL.: 2899 6565 / 2899 1376 • MOB.: 90222 39301
- KANDIVALI CENTRE** MAHAVIR SURYADARSHAN SOC., SATYANAGAR RD., MAHAVIR NAGAR, KANDIVALI (W), MUMBAI - 67. • TEL.: 2868 0090 / 6522 6565 / 2869 7808 • MOB.: 90220 54458
- KANDIVALI CENTRE** SHOP NO. 44/49, EMP 71, EVERSHINE MILLENNIUM PARADISE, THAKUR VILLAGE, 120 FEET ROAD, KANDIVALI (E) MUMBAI - 400101. • TE.: 2885 7171 / 89288 41541
- DAHISAR CENTRE** NILANGI APARTMENT, KANDERPADA JUNCTION, DAHISAR (W), MUMBAI - 400068. • TEL.: 2893 3427 • MOB.: 90220 58504
- GORAI CENTRE** VICTORY HEIGHTS, GORAI MAIN ROAD, OPP: SUVIDYA SCHOOL, BORIVALI (W), MUMBAI - 400092. • TEL.: 2809 6556 • MOB.: 90224 80354 / 72080 02565
- GOREGAON CENTRE** M.G. ROAD, NEAR JAIN MANDIR, GOREGAON (W), MUMBAI - 400062. • Tel.: 2873 3030 / 2873 3131 • MOB.: 93213 83806

Website : [www.healthcarediag.com](http://www.healthcarediag.com) • E-mail : [healthcare.medicals@gmail.com](mailto:healthcare.medicals@gmail.com)

"Home Visit Facility Call On 76667 66307"

- COMPU. PATHOLOGY • ALLERGY TESTING
- DIGITAL WHOLE BODY X-RAYS
- DIGITAL 3D SONOGRAPHY
- DIGITAL WHOLE BODY COLOUR DOPPLER
- DIGITAL 2-D ECHO WITH COLOUR DOPPLER
- E.C.G. • LUNG FUNCTION TEST
- MAMMOGRAPHY & BONE MINERAL DENSITOMETRY

- COMPUTERISED STRESS TEST
- DENTAL
- ADVANCED DENTISTRY
- PHYSIOTHERAPY
- AUDIOMETRY & SPEECH THERAPY
- FULL BODY HEALTH CHECK-UPS
- CORPORATE HEALTH CHECKUPS



# HEALTHCARE

MEDICAL CENTRE & DIAGNOSTICS

**Patient's Name : MRS MEGHA SHIRSEKAR**  
**Referred By Dr : MEDIWHEEL**  
**Sex : FEMALE Age : 47 Years**  
**Collected At : YOGI NAGAR MAIN BRANCH**

**Lab No. : LBA5167 \*LBA5167\***  
**Reg. Date : 16-Feb-2024 9:11 am**  
**Report Date : 16-Feb-2024 5:37 pm**  
**Print Date : 19-Feb-2024 8:03 pm**

## BLOOD GROUP

TEST	RESULT
Blood Group	'A'
Rh Factor	Positive

----- End of Report -----

Printed By : AJAY

Checked By  
JAY

DR. BHAVINI KAMDAR  
MD (PATH) MUM

- BORIVALI CENTRE** 1ST FLR., YOGI AVENUE, YOGI NAGAR, BORIVALI (W), MUMBAI - 400092. • TEL.: 2899 6565 / 2899 1376 • MOB.: 90222 39301
- KANDIVALI CENTRE** MAHAVIR SURYADARSHAN SOC., SATYANAGAR RD., MAHAVIR NAGAR, KANDIVALI (W), MUMBAI - 67. • TEL.: 2868 0090 / 6522 6565 / 2869 7808 • MOB.: 90220 54458
- KANDIVALI CENTRE** SHOP NO. 44/49, EMP 71, EVERSHINE MILLENNIUM PARADISE, THAKUR VILLAGE, 120 FEET ROAD, KANDIVALI (E) MUMBAI - 400101. • TE.: 2885 7171 / 89288 41541
- DAHISAR CENTRE** NILANGI APARTMENT, KANDERPADA JUNCTION, DAHISAR (W), MUMBAI - 400068. • TEL.: 2893 3427 • MOB.: 90220 58504
- GORAI CENTRE** VICTORY HEIGHTS, GORAI MAIN ROAD, OPP. SUVIDYA SCHOOL, BORIVALI (W), MUMBAI - 400092. • TEL.: 2809 6556 • MOB.: 90224 80354 / 72080 02565
- GOREGAON CENTRE** M.G. ROAD, NEAR JAIN MANDIR, GOREGAON (W), MUMBAI - 400062. • Tel.: 2873 3030 / 2873 3131 • MOB.: 93213 83806

Website : [www.healthcarediag.com](http://www.healthcarediag.com) • E-mail : [healthcare.medicals@gmail.com](mailto:healthcare.medicals@gmail.com)  
**"Home Visit Facility Call On 76667 66307"**

- COMPU. PATHOLOGY • ALLERGY TESTING
- DIGITAL WHOLE BODY X-RAYS
- DIGITAL 3D SONOGRAPHY
- DIGITAL WHOLE BODY COLOUR DOPPLER
- DIGITAL 2-D ECHO WITH COLOUR DOPPLER
- E.C.G. • LUNG FUNCTION TEST
- MAMMOGRAPHY & BONE MINERAL DENSITOMETRY

- COMPUTERISED STRESS TEST
- DENTAL
- ADVANCED DENTISTRY
- PHYSIOTHERAPY
- AUDIOMETRY & SPEECH THERAPY
- FULL BODY HEALTH CHECK-UPS
- CORPORATE HEALTH CHECKUPS



# HEALTHCARE

MEDICAL CENTRE & DIAGNOSTICS

**Patient's Name** : MRS MEGHA SHIRSEKAR  
**Referred By Dr** : MEDIWHEEL  
**Sex** : FEMALE Age : 47 Years  
**Collected At** : YOGI NAGAR MAIN BRANCH

**Lab No.** : LBA5167 \*LBA5167\*  
**Reg. Date** : 16-Feb-2024 9:11 am  
**Report Date** : 16-Feb-2024 2:44 pm  
**Print Date** : 19-Feb-2024 8:03 pm

## BLOOD SUGAR REPORT

TEST	RESULT	UNITS	NORMAL VALUES
BLOOD SUGAR FASTING	95.7	mg/dL	Normal: 70-110 mg/dL Impaired Fasting Glucose(IFG): 110 -125 Diabetes mellitus: >= 126 (on more than one occasion)
BLOOD SUGAR (Post prandial)	81.6	mg/dl	Normal: 70-140 mg/dL Impaired Tolerance: 140-199 Diabetes mellitus: >= 200 (on more than one occasion)
URINE SUGAR (Fasting)	Absent		
URINE SUGAR (Post prandial)	Absent		

Method: GOD - POD Enzymatic on Erba EM 200 Random access analyser

**Comment:**

Blood suagr values are known to be affected by several factors like food, stress and medication. So all discrepant results should be confirmed with repeat sample collection.

----- End of Report -----

Printed By : AJAY

Checked By  
JAY

DR. BHAVINI KAMDAR  
MD (PATH) MUM

- BORIVALI CENTRE** 1ST FLR., YOGI AVENUE, YOGI NAGAR, BORIVALI (W), MUMBAI - 400092. • TEL.: 2899 6565 / 2899 1376 • MOB.: 90222 39301
- KANDIVALI CENTRE** MAHAVIR SURYADARSHAN SOC., SATYANAGAR RD., MAHAVIR NAGAR, KANDIVALI (W), MUMBAI - 67. • TEL.: 2868 0090 / 6522 6565 / 2869 7808 • MOB.: 90220 54458
- KANDIVALI CENTRE** SHOP NO. 44/49, EMP 71, EVERSHINE MILLENNIUM PARADISE, THAKUR VILLAGE, 120 FEET ROAD, KANDIVALI (E) MUMBAI - 400101. • TE.: 2885 7171 / 89288 41541
- DAHISAR CENTRE** NILANGI APARTMENT, KANDERPADA JUNCTION, DAHISAR (W), MUMBAI - 400068. • TEL.: 2893 3427 • MOB.: 90220 58504
- GORAI CENTRE** VICTORY HEIGHTS, GORAI MAIN ROAD, OPP. SUVIDYA SCHOOL, BORIVALI (W), MUMBAI - 400092. • TEL.: 2809 6556 • MOB.: 90224 80354 / 72080 02565
- GOREGAON CENTRE** M.G. ROAD, NEAR JAIN MANDIR, GOREGAON (W), MUMBAI - 400062. • Tel.: 2873 3030 / 2873 3131 • MOB.: 93213 83806

Website : [www.healthcarediag.com](http://www.healthcarediag.com) • E-mail : [healthcare.medicals@gmail.com](mailto:healthcare.medicals@gmail.com)  
**"Home Visit Facility Call On 76667 66307"**

- COMPU. PATHOLOGY • ALLERGY TESTING
- DIGITAL WHOLE BODY X-RAYS
- DIGITAL 3D SONOGRAPHY
- DIGITAL WHOLE BODY COLOUR DOPPLER
- DIGITAL 2-D ECHO WITH COLOUR DOPPLER
- E.C.G. • LUNG FUNCTION TEST
- MAMMOGRAPHY & BONE MINERAL DENSITOMETRY

- COMPUTERISED STRESS TEST
- DENTAL
- ADVANCED DENTISTRY
- PHYSIOTHERAPY
- AUDIOMETRY & SPEECH THERAPY
- FULL BODY HEALTH CHECK-UPS
- CORPORATE HEALTH CHECKUPS



# HEALTHCARE

MEDICAL CENTRE & DIAGNOSTICS

**Patient's Name** : MRS MEGHA SHIRSEKAR  
**Referred By Dr** : MEDIWHEEL  
**Sex** : FEMALE Age : 47 Years  
**Collected At** : YOGI NAGAR MAIN BRANCH

**Lab No.** : LBA5167 \*LBA5167\*  
**Reg. Date** : 16-Feb-2024 9:11 am  
**Report Date** : 16-Feb-2024 4:34 pm  
**Print Date** : 19-Feb-2024 8:03 pm

## COMPLETE BLOOD COUNT

TEST	RESULT	UNITS	NORMAL VALUES
Haemoglobin	10.1	gm %	Female : 11.5 - 14.5 gm%
Erythrocytes ( Total RBCs)	4.54	mill. / cmm	Female : 3.8 - 5.2 mill. / cmm
PCV	34.2	%	Female : 32 - 47 %
MCV	75.20	fl	80- 96 fl
MCH	22.20	pg	27 - 32 pg
MCHC	29.50	gm%	32 - 37 gm%
RDW	18	%	12 - 14.5
<u>TOTAL WBC COUNT</u>			
TOTAL WBC COUNT	8090	/ cumm	4,000 - 11,000
<u>DIFFERENTIAL COUNT</u>			
Neutrophils	65	%	40 - 75
Lymphocytes	30	%	20 - 40
Eosinophils	03	%	0 - 6
Monocytes	02	%	2 - 8
Platelet count	331000	Lacs/cmm	150000-450000
<u>PERIPHERAL SMEAR</u>			
RBC Morphology	Hypo(mild)Micro(mild)		
WBC Morphology	Normal		
Platelets Morphology	Adequate		

----- End of Report -----

Printed By : AJAY

Checked By  
JAY

DR. BHAVINI KAMDAR  
MD (PATH) MUM

- BORIVALI CENTRE** 1ST FLR., YOGI AVENUE, YOGI NAGAR, BORIVALI (W), MUMBAI - 400092. • TEL.: 2899 6565 / 2899 1376 • MOB.: 90222 39301
- KANDIVALI CENTRE** MAHAVIR SURYADARSHAN SOC., SATYANAGAR RD., MAHAVIR NAGAR, KANDIVALI (W), MUMBAI - 67. • TEL.: 2868 0090 / 6522 6565 / 2869 7808 • MOB.: 90220 54458
- KANDIVALI CENTRE** SHOP NO. 44/49, EMP 71, EVERSHINE MILLENNIUM PARADISE, THAKUR VILLAGE, 120 FEET ROAD, KANDIVALI (E) MUMBAI - 400101. • TE.: 2885 7171 / 89288 41541
- DAHISAR CENTRE** NILANGI APARTMENT, KANDERPADA JUNCTION, DAHISAR (W), MUMBAI - 400068. • TEL.: 2893 3427 • MOB.: 90220 58504
- GORAI CENTRE** VICTORY HEIGHTS, GORAI MAIN ROAD, OPP. SUVIDYA SCHOOL, BORIVALI (W), MUMBAI - 400092. • TEL.: 2869 6556 • MOB.: 90224 80354 / 72080 02565
- GOREGAON CENTRE** M.G. ROAD, NEAR JAIN MANDIR, GOREGAON (W), MUMBAI - 400062. • Tel.: 2873 3030 / 2873 3131 • MOB.: 93213 83806

Website : [www.healthcarediag.com](http://www.healthcarediag.com) • E-mail : [healthcare.medicals@gmail.com](mailto:healthcare.medicals@gmail.com)  
 "Home Visit Facility Call On 76667 66307"

- COMPU. PATHOLOGY • ALLERGY TESTING
- DIGITAL WHOLE BODY X-RAYS
- DIGITAL 3D SONOGRAPHY
- DIGITAL WHOLE BODY COLOUR DOPPLER
- DIGITAL 2-D ECHO WITH COLOUR DOPPLER
- E.C.G. • LUNG FUNCTION TEST
- MAMMOGRAPHY & BONE MINERAL DENSITOMETRY

- COMPUTERISED STRESS TEST
- DENTAL
- ADVANCED DENTISTRY
- PHYSIOTHERAPY
- AUDIOMETRY & SPEECH THERAPY
- FULL BODY HEALTH CHECK-UPS
- CORPORATE HEALTH CHECKUPS



# HEALTHCARE

MEDICAL CENTRE & DIAGNOSTICS

**Patient's Name** : MRS MEGHA SHIRSEKAR  
**Referred By Dr** : MEDIWHEEL  
**Sex** : FEMALE Age : 47 Years  
**Collected At** : YOGI NAGAR MAIN BRANCH

**Lab No.** : LBA5167 \*LBA5167\*  
**Reg. Date** : 16-Feb-2024 9:11 am  
**Report Date** : 16-Feb-2024 5:13 pm  
**Print Date** : 19-Feb-2024 8:03 pm

## GLYCOSYLATED HAEMOGLOBIN (HbA1c)

TEST	RESULT	UNITS	NORMAL VALUES
HBA1C	5.5	%	4 - 5.7 %
ESTIMATED AVERAGE GLUCOSE	111.15		
METHOD : NEPHELOMETRY			

### DIAGNOSTIC CRITERIA FOR DIABETES:

Normal: Less than 5.7%  
 Impaired glucose tolerance: 5.8% to 6.4%  
 Diabetes: 6.5% or more

### CONTROL CRITERIA IN DIABETICS:

Optimal control: 7.0% or less  
 Fair control: 7.0% to 8.0%  
 Poor control: More than 8.0%

### Comment :

HbA1c values should not used in diagnosis of Diabetes Mellitus and are marker of glycaemic control in known cases of Diabetes Mellitus.

----- End of Report -----

\* RECHECKED & CONFIRMED

Printed By : AJAY

Checked By

JAY

DR. BHAVINI KAMDAR

MD (PATH) MUM

- BORIVALI CENTRE** 1ST FLR., YOGI AVENUE, YOGI NAGAR, BORIVALI (W), MUMBAI - 400092. • TEL.: 2899 6565 / 2899 1376 • MOB.: 90222 39301
- KANDIVALI CENTRE** MAHAVIR SURYADARSHAN SOC., SATYANAGAR RD., MAHAVIR NAGAR, KANDIVALI (W), MUMBAI - 67. • TEL.: 2868 0090 / 6522 6565 / 2869 7808 • MOB.: 90220 54458
- KANDIVALI CENTRE** SHOP NO. 44/49, EMP 71, EVERSHINE MILLENNIUM PARADISE, THAKUR VILLAGE, 120 FEET ROAD, KANDIVALI (E) MUMBAI - 400101. • TE.: 2885 7171 / 89288 41541
- DAHISAR CENTRE** NILANGI APARTMENT, KANDERPADA JUNCTION, DAHISAR (W), MUMBAI - 400068. • TEL.: 2893 3427 • MOB.: 90220 58504
- GORAI CENTRE** VICTORY HEIGHTS, GORAI MAIN ROAD, OPP. SUVIDYA SCHOOL, BORIVALI (W), MUMBAI - 400092. • TEL.: 2869 6556 • MOB.: 90224 80354 / 72080 02565
- GOREGAON CENTRE** M.G. ROAD, NEAR JAIN MANDIR, GOREGAON (W), MUMBAI - 400062. • Tel.: 2873 3030 / 2873 3131 • MOB.: 93213 83806

Website : [www.healthcarediag.com](http://www.healthcarediag.com) • E-mail : [healthcare.medicals@gmail.com](mailto:healthcare.medicals@gmail.com)

"Home Visit Facility Call On 76667 66307"

- COMPU. PATHOLOGY • ALLERGY TESTING
- DIGITAL WHOLE BODY X-RAYS
- DIGITAL 3D SONOGRAPHY
- DIGITAL WHOLE BODY COLOUR DOPPLER
- DIGITAL 2-D ECHO WITH COLOUR DOPPLER
- E.C.G. • LUNG FUNCTION TEST
- MAMMOGRAPHY & BONE MINERAL DENSITOMETRY

- COMPUTERISED STRESS TEST
- DENTAL
- ADVANCED DENTISTRY
- PHYSIOTHERAPY
- AUDIOMETRY & SPEECH THERAPY
- FULL BODY HEALTH CHECK-UPS
- CORPORATE HEALTH CHECKUPS



# HEALTHCARE

MEDICAL CENTRE & DIAGNOSTICS

**Patient's Name** : MRS MEGHA SHIRSEKAR  
**Referred By Dr** : MEDIWHEEL  
**Sex** : FEMALE Age : 47 Years  
**Collected At** : YOGI NAGAR MAIN BRANCH

**Lab No.** : LBA5167 \*LBA5167\*  
**Reg. Date** : 16-Feb-2024 9:11 am  
**Report Date** : 16-Feb-2024 4:24 pm  
**Print Date** : 19-Feb-2024 8:03 pm

## LIPID PROFILE

TEST	RESULT	UNITS	NORMAL VALUES
SR. CHOLESTEROL	197	mg / dl	Desirable: < 200 mg/dl Borderline High: 200-239 mg/dl High: >= 240 mg/dl
SR. TRIGLYCERIDES	250	mg / dl	Normal: < 150 mg/dl Borderline High: 150-199 mg/dl High: 200-499 mg/dl Very High: >= 500 mg/dl
HDL CHOLESTEROL	45	mg / dl	35.3 - 79.5 mg / dl
VLDL	50.00	mg / dl	6 - 38 mg / dl
LDL CHOLESTEROL	102.00	mg / dl	Optimal: < 100 mg/dl Near Optimal: 100-129 mg/dl Borderline high: 130-159 mg/dl High: 160-189 mg/dl Very High: >= 190 mg/dl
CHOLESTEROL / HDL	4.38		< 5
LDL / HDL	2.27		< 3.5

NOTE: Reference Interval as per National Cholesterol Education Program (NCEP) Adult Treatment Panel III Report.  
 Lower HDL values are associated with increased risk of atherosclerosis. Cholesterol/HDL Ratio below 5.1 is statistically associated with decreased incidence of heart disease.

----- End of Report -----

Printed By : AJAY

Checked By  
JAY

DR. BHAVINI KAMDAR  
MD (PATH) MUM

- BORIVALI CENTRE** 1ST FLR., YOGI AVENUE, YOGI NAGAR, BORIVALI (W), MUMBAI - 400092. • TEL.: 2899 6565 / 2899 1376 • MOB.: 90222 39301
- KANDIVALI CENTRE** MAHAVIR SURYADARSHAN SOC., SATYANAGAR RD., MAHAVIR NAGAR, KANDIVALI (W), MUMBAI - 67. • TEL.: 2868 0090 / 6522 6565 / 2869 7808 • MOB.: 90220 54458
- KANDIVALI CENTRE** SHOP NO. 44/49, EMP 71, EVERSHINE MILLENNIUM PARADISE, THAKUR VILLAGE, 120 FEET ROAD, KANDIVALI (E) MUMBAI - 400101. • TE.: 2885 7171 / 89288 41541
- DAHISAR CENTRE** NILANGI APARTMENT, KANDERPADA JUNCTION, DAHISAR (W), MUMBAI - 400068. • TEL.: 2893 3427 • MOB.: 90220 58504
- GORAI CENTRE** VICTORY HEIGHTS, GORAI MAIN ROAD, OPP: SUVIDYA SCHOOL, BORIVALI (W), MUMBAI - 400092. • TEL.: 2809 6556 • MOB.: 90224 80354 / 72080 02565
- GOREGAON CENTRE** M.G. ROAD, NEAR JAIN MANDIR, GOREGAON (W), MUMBAI - 400062. • Tel.: 2873 3030 / 2873 3131 • MOB.: 93213 83806

Website : [www.healthcarediag.com](http://www.healthcarediag.com) • E-mail : [healthcare.medicals@gmail.com](mailto:healthcare.medicals@gmail.com)  
 "Home Visit Facility Call On 76667 66307"

- COMPU. PATHOLOGY • ALLERGY TESTING
- DIGITAL WHOLE BODY X-RAYS
- DIGITAL 3D SONOGRAPHY
- DIGITAL WHOLE BODY COLOUR DOPPLER
- DIGITAL 2-D ECHO WITH COLOUR DOPPLER
- E.C.G. • LUNG FUNCTION TEST
- MAMMOGRAPHY & BONE MINERAL DENSITOMETRY

- COMPUTERISED STRESS TEST
- DENTAL
- ADVANCED DENTISTRY
- PHYSIOTHERAPY
- AUDIOMETRY & SPEECH THERAPY
- FULL BODY HEALTH CHECK-UPS
- CORPORATE HEALTH CHECKUPS



# HEALTHCARE

MEDICAL CENTRE & DIAGNOSTICS

**Patient's Name** : MRS MEGHA SHIRSEKAR  
**Referred By Dr** : MEDIWHEEL  
**Sex** : FEMALE Age : 47 Years  
**Collected At** : YOGI NAGAR MAIN BRANCH

**Lab No.** : LBA5167 \*LBA5167\*  
**Reg. Date** : 16-Feb-2024 9:11 am  
**Report Date** : 16-Feb-2024 4:24 pm  
**Print Date** : 19-Feb-2024 8:03 pm

## LIVER FUNCTION TEST

TEST	RESULT	UNITS	NORMAL VALUES
Bilirubin Total	0.42	mg / dl	0 - 1.0 mg / dl
Bilirubin Direct	0.26	mg / dl	0 - 0.4 mg / dl
Bilirubin Indirect	0.16	mg/dl	UPTO 0.8 mg / dl
S.G.P.T.	23.80	U / L	Up to 45 U / L
S.G.O.T.	16.80	U / L	Up to 46 U / L
Alkaline Phosphatase	160.00	U/l	4 - 15 Years: 54 - 369 U/l 20 - 59 Years: 42 - 98 U/l > 60 Years: 53 - 141 U/l
Total Proteins	6.7	gm / dl	6.4 - 8.3 gm / dl
Albumin	3.76	gm / dl	3.5 - 5.2 gm / dl
Globulin	2.94	mg/dl	2 - 3.5 mg / dl
A / G Ratio	1.28		1.0- 2.3
GGT	25	IU/L	55 IU/L

----- End of Report -----

Printed By : AJAY

Checked By  
JAY

DR. BHAVINI KAMDAR  
MD (PATH) MUM

- BORIVALI CENTRE** 1ST FLR., YOGI AVENUE, YOGI NAGAR, BORIVALI (W), MUMBAI - 400092. • TEL.: 2899 6565 / 2899 1376 • MOB.: 90222 39301
- KANDIVALI CENTRE** MAHAVIR SURYADARSHAN SOC., SATYANAGAR RD., MAHAVIR NAGAR, KANDIVALI (W), MUMBAI - 67. • TEL.: 2868 0090 / 6522 6565 / 2869 7808 • MOB.: 90220 54458
- KANDIVALI CENTRE** SHOP NO. 44/49, EMP 71, EVERSHINE MILLENNIUM PARADISE, THAKUR VILLAGE, 120 FEET ROAD, KANDIVALI (E) MUMBAI - 400101. • TE.: 2885 7171 / 89288 41541
- DAHISAR CENTRE** NILANGI APARTMENT, KANDERPADA JUNCTION, DAHISAR (W), MUMBAI - 400068. • TEL.: 2893 3427 • MOB.: 90220 58504
- GORAI CENTRE** VICTORY HEIGHTS, GORAI MAIN ROAD, OPP. SUVIDYA SCHOOL, BORIVALI (W), MUMBAI - 400092. • TEL.: 2869 6556 • MOB.: 90224 80354 / 72080 02565
- GOREGAON CENTRE** M.G. ROAD, NEAR JAIN MANDIR, GOREGAON (W), MUMBAI - 400062. • Tel.: 2873 3030 / 2873 3131 • MOB.: 93213 83806

Website : [www.healthcarediag.com](http://www.healthcarediag.com) • E-mail : [healthcare.medicals@gmail.com](mailto:healthcare.medicals@gmail.com)  
 "Home Visit Facility Call On 76667 66307"

- COMPU. PATHOLOGY • ALLERGY TESTING
- DIGITAL WHOLE BODY X-RAYS
- DIGITAL 3D SONOGRAPHY
- DIGITAL WHOLE BODY COLOUR DOPPLER
- DIGITAL 2-D ECHO WITH COLOUR DOPPLER
- E.C.G. • LUNG FUNCTION TEST
- MAMMOGRAPHY & BONE MINERAL DENSITOMETRY

- COMPUTERISED STRESS TEST
- DENTAL
- ADVANCED DENTISTRY
- PHYSIOTHERAPY
- AUDIOMETRY & SPEECH THERAPY
- FULL BODY HEALTH CHECK-UPS
- CORPORATE HEALTH CHECKUPS



# HEALTHCARE

MEDICAL CENTRE & DIAGNOSTICS

**Patient's Name** : MRS MEGHA SHIRSEKAR  
**Referred By Dr** : MEDIWHEEL  
**Sex** : FEMALE Age : 47 Years  
**Collected At** : YOGI NAGAR MAIN BRANCH

**Lab No.** : LBA5167 \*LBA5167\*  
**Reg. Date** : 16-Feb-2024 9:11 am  
**Report Date** : 16-Feb-2024 4:58 pm  
**Print Date** : 19-Feb-2024 8:03 pm

## T3 T4 TSH

TEST	RESULT	UNITS	NORMAL VALUES
T3 [ Tri - iodothyronine ]	159.796	ng/dl	91.14 - 237.61 ng/dl
T4 [ Thyroxine ]	6.435	ug/dl	4.71 - 13.20 ug/dl
TSH [Thyroid Stimulating Hormone]	3.284	uIU/mL	0.3 - 4.3 uIU/mL

METHOD: CLIA

Interpretation :

1. TSH results between 4.5 to 15 show considerable physiologic & seasonal variation, suggest clinical correlation or repeat testing with fresh sample.
2. TSH values may be transiently altered because of non thyroidal illness like severe infections, liver disease, renal and heart failure , severe burns , trauma and surgery etc.
3. Drugs that decrease TSH values e.g:L dropa, Glucocorticoid Drugs that increase TSH values e.g Iodine,Lithium,Amiodarone.
- 4.Total T3 & T4 Values may also be altered in other conditions due to changes in serum proteins or binding sites Pregnancy. Drugs (Androgens,Estrogens. O C Pills,Phenytoin). Nephrosis etc. In such cases Free T3 and Free T4 give corrected values.

----- End of Report -----

Printed By : AJAY

Checked By  
JAY

DR. BHAVINI KAMDAR  
MD (PATH) MUM

**BORIVALI CENTRE** 1ST FLR., YOGI AVENUE, YOGI NAGAR, BORIVALI (W), MUMBAI - 400092. • TEL.: 2899 6565 / 2899 1376 • MOB.: 90222 39301  
**KANDIVALI CENTRE** MAHAVIR SURYADARSHAN SOC., SATYANAGAR RD., MAHAVIR NAGAR, KANDIVALI (W), MUMBAI - 67. • TEL.: 2868 0090 / 6522 6565 / 2869 7808 • MOB.: 90220 54458  
**KANDIVALI CENTRE** SHOP NO. 44/49, EMP 71, EVERSHINE MILLENNIUM PARADISE, THAKUR VILLAGE, 120 FEET ROAD, KANDIVALI (E) MUMBAI - 400101. • TE.: 2885 7171 / 89288 41541  
**DAHISAR CENTRE** NILANGI APARTMENT, KANDERPADA JUNCTION, DAHISAR (W), MUMBAI - 400068. • TEL.: 2893 3427 • MOB.: 90220 58504  
**GORAI CENTRE** VICTORY HEIGHTS, GORAI MAIN ROAD, OPP: SUVIDYA SCHOOL, BORIVALI (W), MUMBAI - 400092. • TEL.: 2869 6556 • MOB.: 90224 80354 / 72080 02565  
**GOREGAON CENTRE** M.G. ROAD, NEAR JAIN MANDIR, GOREGAON (W), MUMBAI - 400062. • Tel.: 2873 3030 / 2873 3131 • MOB.: 93213 83806

Website : [www.healthcarediag.com](http://www.healthcarediag.com) • E-mail : [healthcare.medicals@gmail.com](mailto:healthcare.medicals@gmail.com)  
**"Home Visit Facility Call On 76667 66307"**



- COMPU. PATHOLOGY • ALLERGY TESTING
- DIGITAL WHOLE BODY X-RAYS
- DIGITAL 3D SONOGRAPHY
- DIGITAL WHOLE BODY COLOUR DOPPLER
- DIGITAL 2-D ECHO WITH COLOUR DOPPLER
- E.C.G. • LUNG FUNCTION TEST
- MAMMOGRAPHY & BONE MINERAL DENSITOMETRY

- COMPUTERISED STRESS TEST
- DENTAL
- ADVANCED DENTISTRY
- PHYSIOTHERAPY
- AUDIOMETRY & SPEECH THERAPY
- FULL BODY HEALTH CHECK-UPS
- CORPORATE HEALTH CHECKUPS



# HEALTHCARE

MEDICAL CENTRE & DIAGNOSTICS

**Patient's Name** : MRS MEGHA SHIRSEKAR  
**Referred By Dr** : MEDIWHEEL  
**Sex** : FEMALE Age : 47 Years  
**Collected At** : YOGI NAGAR MAIN BRANCH

**Lab No.** : LBA5167 \*LBA5167\*  
**Reg. Date** : 16-Feb-2024 9:11 am  
**Report Date** : 16-Feb-2024 1:45 pm  
**Print Date** : 19-Feb-2024 8:03 pm

## URINE ROUTINE & MICROSCOPY

TEST	RESULT
<u>PHYSICAL EXAMINATION</u>	
Quantity	15 ml
Colour	Pale yellow
Appearance	Slightly Hazy
Deposit	Absent
pH	Acidic (5.0)
Specific Gravity	1.010
<u>CHEMICAL EXAMINATION</u>	
Proteins	Absent
Sugar	Absent
Ketone	Absent
Occult Blood	Absent
Bile Pigment	Absent
Bile Salts	Absent
Urobilinogen	Normal
<u>MICROSCOPIC EXAMINATION OF CENTRIFUGED DEPOSIT</u>	
Red Blood Cells	Absent
Pus Cells	25-30/ hpf
Epithelial Cells	3-4/ hpf
Casts	Not seen
Crystals	Not seen
Yeast	Not seen
Bacteria	Absent

----- End of Report -----

Printed By : AJAY

Checked By  
JAY

DR. BHAVINI KAMDAR  
MD (PATH) MUM

- BORIVALI CENTRE** 1ST FLR., YOGI AVENUE, YOGI NAGAR, BORIVALI (W), MUMBAI - 400092. • TEL.: 2899 6565 / 2899 1376 • MOB.: 90222 39301
- KANDIVALI CENTRE** MAHAVIR SURYADARSHAN SOC., SATYANAGAR RD., MAHAVIR NAGAR, KANDIVALI (W), MUMBAI - 67. • TEL.: 2868 0090 / 6522 6565 / 2869 7808 • MOB.: 90220 54458
- KANDIVALI CENTRE** SHOP NO. 44/49, EMP 71, EVERSHINE MILLENNIUM PARADISE, THAKUR VILLAGE, 120 FEET ROAD, KANDIVALI (E) MUMBAI - 400101. • TE.: 2885 7171 / 89288 41541
- DAHISAR CENTRE** NILANGI APARTMENT, KANDERPADA JUNCTION, DAHISAR (W), MUMBAI - 400068. • TEL.: 2893 3427 • MOB.: 90220 58504
- GORAI CENTRE** VICTORY HEIGHTS, GORAI MAIN ROAD, OPP. SUVIDYA SCHOOL, BORIVALI (W), MUMBAI - 400092. • TEL.: 2809 6556 • MOB.: 90224 80354 / 72080 02565
- GOREGAON CENTRE** M.G. ROAD, NEAR JAIN MANDIR, GOREGAON (W), MUMBAI - 400062. • Tel.: 2873 3030 / 2873 3131 • MOB.: 93213 83806

Website : [www.healthcarediag.com](http://www.healthcarediag.com) • E-mail : [healthcare.medicals@gmail.com](mailto:healthcare.medicals@gmail.com)  
 "Home Visit Facility Call On 76667 66307"

Health Check up Booking Confirmed Request(bobS9294), Package Code- PKG1000477, Beneficiary Code-280476

1 message

medivheel <wellness@medivheel.in>  
healthcare.medicals@gmail.com  
customer@medivheel.in



011-41195959

Hi Healthcare Medical Centre And Diagnostic,

We have received the confirmation for the following booking. Please provide your confirmation by clicking on the yes and no button.

Hospital Package : Medivheel Full Body Health Checkup Female Above 40

Patient Package Name : Medivheel Full Body Health Checkup Female Above 40

Package Code : PKG1000477

Contact Details : 7028489673

Email : mangesh1969@gmail.com

Booking Date : 13-02-2024

Appointment Date : 16-02-2024

Confirmation Status : Booking Confirmed

Preferred Time : 8:30am-9:00am

Member Information	
Booked Member Name	Megha shirsakar
Age	47 year
Gender	Female

We request you to facilitate the employee on priority.

Thanks,  
Medivheel Team

You have received this mail because your e-mail ID is registered with This is a system-generated e-mail Arcofeml Healthcare Limited, please don't reply to this message.

Please visit to our Terms & Conditions for more information. This email is received because you are register with us Click here to unsubscribe.

आचार्य - सामान्य माणसांचा आरोग्यकार

7039 7505 6942



Sex / लिंग  
Date of Birth / Year of Birth: 1976  
Mogha Mangesh, Shekhar  
Raj Kori (Doctor)

16/02/2024  
Dr. Nupur Rai

Dr. NUPUR RAI  
MBBS, DIPLOMA CARDIOLOGY (PGCC)  
Reg. No. 2018115643

HEALTHCARE  
Medical Centre And Diagnostics  
Yogi Avenue, Yogi Nagar,  
Borivli (West), Mumbai - 400 092.  
Tel.: 28996565 / 28996535

**HEALTHCARE**  
 Medical Centre And Diagnostics  
 Yogi Avenue, Yogi Nagar,  
 Borivali (West), Mumbai - 400 092.  
 Tel.: 28996565 / 28996535

CHIEF COMPLAINT: NIL	
PAST DENTAL HISTORY : ARTIFICIAL DENTURE IMPLANT DONE IN 423 DUE TO EARLY LOST OF TEETH	
HABITS : NO	
ORAL EXAMINATION : NO ULCER, HEALTHY GUMS, NO BLEEDING	
TREATMENT : BRUSH TWICE A DAY, REDUCE SUGAR INTAKE	

NAME	MRS MEGHA SHIRSEKAR	DATE	16/02/2024
REFERRED BY	MEDIWHEEL	AGE -	47YRS
SEX	FEMALE		

**DENTAL CHECK UP**



- COMPUTED STRESS TEST
- DENTAL
- ADVANCED DENTISTRY
- PHYSIOTHERAPY
- ALIGNMENT & SPEECH THERAPY
- FULL BODY HEALTH CHECKUPS
- CORPORATE HEALTH CHECKUPS
- COMPLY. PATHOLOGY • ALLERGY TESTING
- DIGITAL WHOLE BODY X-RAYS
- DIGITAL 3D SONOGRAPHY
- DIGITAL WHOLE BODY COLOUR DOPPLER
- DIGITAL 2-D ECHO WITH COLOUR DOPPLER
- E.C.G. • LUNG FUNCTION TEST
- MAMMOGRAPHY & BONE MINERAL DENSITOMETRY

**HEALTHCARE**  
 Medical Centre And Diagnostic  
 Yogi Avenue, Yogi Nagar,  
 Borivli (West), Mumbai - 400 082.  
 Tel: 28996565 / 28996535



**(GYNAEC & OBSTETRICS)**

DR. \_\_\_\_\_

ADVICE:

BREAST EXAM: NO LUMP, NO DISCHARGE FROM NIPPLE

FCGS :
FTND : 2 CHILD
OBST HISTORY: LD: -

GYNAEC HISTORY: G.P.A.12

YR 3 DAYS FLOW

PRESENT MENSTRUAL HISTORY: LMP: 30 JAN 2024, IRREGULAR CYCLE SINCE 1

CURRENT MEDICATION: NIL

PRESENT COMPLAINTS: NIL

NAME	MRS MEGHA SHIRSEKAR	DATE	16/02/2024
PATIENT ID	-	AGE	47YRS
REFERRED BY	MEDIWHEEL	SEX	FEMALE

**GYNAEC / OBST CHECK UP**



- COMPUTHERISED STRESS TEST
- DENTAL
- ADVANCED DENTISTRY
- PHYSIOTHERAPY
- AROMATHERY & SPEECH THERAPY
- FULL BODY HEALTH CHECK-UPS
- COMPAGTE HEALTH CHECKUPS
- DENTAL WHOLE BODY X RAYS
- DENTAL 3D SONOGRAPHY
- DENTAL WHOLE BODY COLOUR DOPPLER
- DENTAL 2-D ECHO WITH COLOUR DOPPLER
- E.C.G. • LUNG FUNCTION TEST
- MAMMOGRAPHY & BONE MINERAL DENSITOMETRY

DATE: 16/2/24

TO, Medihealth

This is regarding your client Miss/Mrs/MR Megha Shirskey

Visited to our centre on 16/02/24 for her/his

proposed tests. All tests are done as scheduled except

Pending/skipped tests: Stool Examination

Reason: Not come

We are cancelling / will reschedule it as per her/his convenience.

Thank you.

Dr. Nupur Rai

Client's sign

**DR. NUPUR RAI**  
 MBBS, DIPLOMA CARDIOLOGY (PDDCC)  
 Reg. No. 2018115643  
 Medical Examiner

**HEALTHCARE**  
 Medical Centre And Diagnostics  
 Yogi Avenue, Yogi Nagar,  
 Borivali (West), Mumbai - 400 092.  
 Tel: 28985505 / 28985506

*Handwritten signature*

**HEALTHCARE**  
 Medical Centre And Diagnostics  
 Yogi Avenue, Yogi Nagar,  
 Borivali (West), Mumbai - 400 092.  
 Tel.: 28996665 / 28996635

CLINICAL IMPRESSION:  
 ADVICE:

SPH	CYL	AXIS	SPH	CYL	AXIS
			+1.50		
			+0.75		

*Handwritten: Add +1.50*

NEAR

DISTANCE

Prescription:

RETINOSCOPY:

OCULAR MOVEMENTS:

COLOUR VISION:  
 (ISHIHARA CHART)

FUNDUS:

ANTERIOR SEGMENT EXAMINATION:

V.A WITH GLASSES:

V.A WITHOUT GLASSES:

LEFT EYE

RIGHT EYE

REF. BY DR.	
R-NO	
NAME	Megha Bhuskar
DATE	16/2/24
AGE	47
SEX	Female

**OPHTHALMIC REPORT**

*Handwritten: Normal*

*Handwritten: Normal*

6/6

6/6

6/6

6/6

NAME		MRS MEGHA SHIRSEKAR	
HT:	147CMS	WT:	66.5KG
AGE	47YRS	SEX	FEMALE
DATE	16/02/2024	REFERRED BY	MEDIWHEEL
PRESENT COMPLAINTS: NIL			
CURRENT MEDICATION : NIL			
PAST HISTORY: APPENDECTOMY IN 2004			
ALLERGY: NIL		HABIT: NIL	
SLEEP: GOOD		BLADDER: NAD	
SKIN: NORMAL		BUILT AND SKELETAL	
FRAMEWORK : NORMAL			
FAMILY HISTORY: FATHER: NIL MOTHER: NIL			
GENERAL EXAMINATION:			
PULSE: 87/min		BP: 130/70 MM OF HG	
PALLOR: NIL		ICTERUS: NIL	
OEDEMA: NIL		OTHERS: NAD	
RS: AEBE clear			
CVS: NAD		PA: SOFT, NON TENDER	
CNS: NAD		BIRTH MARK : NIL	
INVESTIGATION:			

Handwritten notes: "TAK. AFTER 100-100 x 7 days" and "He for improvement."



- COMPUTED STRESS TEST
- DENTAL
- DENTAL WHOLE BODY X-RAYS
- DENTAL 3D SONOGRAPHY
- DENTAL WHOLE BODY COLOUR DOPPLER
- DENTAL 2-D ECHO WITH COLOUR DOPPLER
- E.C.G. • LUNG FUNCTION TEST
- MAMMOGRAPHY & BONE MINERAL DENSITOMETRY
- COMPUTED STRESS TEST
- ADVANCED DENTISTRY
- PHYSIO THERAPY
- AUDIO METRY & SPEECH THERAPY
- FULL BODY HEALTH CHECKUPS
- CORPORATE HEALTH CHECKUPS



NAME	MRS MEGHA SHIRSEKAR	DATE	16.02.2024
INVESTIGATION	MAMMOGRAPHY	AGE	47 YRS
REF. BY DR.	MEDIWHEEL	SEX	FEMALE

### SONOMAMMOGRAPHY OF BOTH BREASTS

Breast tissue is normal in echogenicity.

There is no focal hypo or hyperechoic solid / cystic lesion in both breast.

No dilated tubular structure seen.

There is no appreciable lymphnode in both axillas.

**IMPRESSION:**  
Normal Findings.



**DR. SUDHANSHU SAXENA**  
**CONS. RADIOLOGIST.**

Note : Investigations have their limitations. Solitary radiological investigations never confirm the final diagnosis. They only help in diagnosing the disease in correlation to clinical symptoms and other related tests. USG is known to have interobserver variation. Further / Follow-up imaging may be needed in some cases for confirmation of USG findings. Please interpret accordingly.

**HEALTHCARE** MEDICAL CENTRE & DIAGNOSTICS  
 Patient's Name : MRS MEGHA SHIRSEKAR  
 Referred By Dr : MEDIWHEEL  
 Sex : FEMALE Age : 47 Years  
 Collected At : YOGI NAGAR MAIN BRANCH  
 Lab No. : LBA5167 LBA5167  
 Reg. Date : 16-Feb-2024 9:11 am  
 Report Date : 16-Feb-2024 10:16 am  
 Print Date : 16-Feb-2024 11:13 am

**USG - ABDOMEN & PELVIS (FEMALE)**

**REAL TIME SONOGRAPHY OF WHOLE ABDOMEN SHOWS,**

**LIVER :** Liver is normal in size showing homogenous parenchymal echotexture. There is no evidence of solid or cystic mass. The Portal vein and the hepatic venous system appears normal.

(a) Portal vein measure: 11.2mm.  
 (b) C.B.D measure: 3.2mm.

**Gall bladder :**

Gall bladder is physiologically distended. The gall bladder wall of normal thickness. No evidence of gall stones.

**PANCREAS :**

Pancreas is normal in size with smooth margin and homogenous parenchymal echotexture. No e/o focal lesion seen.

**KIDNEYS :**

Both kidneys are normal in size and shows homogenous cortical echotexture. Central calyceal echoes appear normal. There is no evidence of hydronephrosis or renal calculus.

(a) Right kidney measures: 95 x 39 mm.  
 (b) Left kidney measures: 90 x 48 mm.

**SPLEEN :**

The spleen is normal in size with homogenous parenchymal echotexture. No focal lesion are seen.

**URINARY BLADDER :**

The Urinary bladder is well distended. No evidence of calculus or intraluminal mass seen in the bladder.

*SS*

DR. SHAILESH SANGALE  
 CONS. RADIOLOGIST

DR. SHRIKANT BODKE  
 CONS. RADIOLOGIST

DR. NIKUNJ KOTHIA  
 CONS. RADIOLOGIST

DR. BHAGYA SANNANANJA  
 CONS. RADIOLOGIST

DR. SHALESH SANGALE  
CONS. RADIOLOGIST

DR. SHRIKANT BODKE  
CONS. RADIOLOGIST

DR. NIKUNJ KOTHIA  
CONS. RADIOLOGIST

DR. BHAGYA SANMANANDA  
CONS. RADIOLOGIST

*SS*

CLINICAL CORRELATION WITH NECESSARY INVESTIGATIONS.

IMPRESSION : FINDINGS ARE SUGGESTIVE OF NO SIGNIFICANT ABNORMALITY DETECTED.

No evidence of free fluid.

LMP- 30-1-24

(a) Right ovary is not seen clearly due to bowel gases.  
(b) Left ovary measures: 27 x 15 mm.

ADNEXA ::

Uterus measures: 67 x 44 x 51 mm.

mm. No evidence of focal lesion.

UTERUS : Uterus is normal and shows homogeneous myometrial echotexture. Endometrium lining appears normal. 12

The Urinary bladder is well distended. No evidence of calculus or intraluminal mass seen in the bladder.

USG ABDOMEN & PELVIS (FEMALE)

Lab No. : LBA5167 LBA5167  
 Referred By Dr : MRS MEGHA SHIRSEKAR  
 Sex : FEMALE Age : 47 Years  
 Report Date : 16-Feb-2024 10:16 am  
 Collected At : YOGI NAGAR MAIN BRANCH  
 Print Date : 16-Feb-2024 11:13 am



MEDICAL CENTRE & DIAGNOSTICS



- COMPUTED STRESS TEST
- DENTAL
- ADVANCED DENTISTRY
- PHYSIOTHERAPY
- AROMATHERAPY & SPEECH THERAPY
- FULL BODY HEALTH CHECKUPS
- COMPANATE HEALTH CHECKUPS

- COMPT. PATHOLOGY • ALLERGY TESTING
- DIGITAL WHOLE BODY X-RAYS
- DIGITAL 3D SONOGRAPHY
- DIGITAL WHOLE BODY COLOUR DOPPLER
- DIGITAL 2-D ECHO WITH COLOUR DOPPLER
- E.C.G. • LUNG FUNCTION TEST
- MAMMOGRAPHY & BONE MINERAL DENSITOMETRY

Note : Investigations have their limitations. Solitary radiological investigations never confirm the final diagnosis. They only help in diagnosing the disease in correlation to clinical symptoms and other related tests. Please interpret accordingly

DR.SUDHANSHU SAXENA  
CONS.RADIOLOGIST.



IS NOTED.  
**IMPRESSION :**  
NO EVIDENCE OF PLEURAL OR PARENCHYMAL PATHOLOGY

The lungs on the either side show equal translucency.  
The pleural spaces are normal.  
The cardiac size is normal.  
The domes of the diaphragms are normal in position, and show smooth outline.  
Ribs appear normal.

**X-RAY CHEST (PAVIEW).**

REF. BY	MEDIWHEEL	SEX	FEMALE
NAME	MRS MEGHA SHIRSEKAR	AGE	47YRS
		DATE	16.02.2024

- COMPU. PATHOLOGY
- DIGITAL X-RAY
- DIGITAL SONOGRAPHY
- DIGITAL COLOR DOPPLER
- 2D ECHO CARDIOGRAPHY
- MAMMOGRAPHY & BONE MINERAL DENSITOMETRY ( BMD )
- ECG ■ PFT
- COMPU. TREADMILL TEST
- PHYSIOTHERAPY
- DENTAL
- HEALTH CHECK-UP



MRS. MEGHA SHIRSEKAR  
ELBA5167 16-Feb-2024



ECG

## ELECTROCARDIOGRAM (ECG)

PATIENT Mrs. Megha Shirsekar AGE 47 SEX F  
 REF. BY DR. MEDIWHEEL DATE 16/02/24

INTERPRETATION : Low

### HEALTHCARE

Medical Centre & Diagnostics  
 Yogi Avenue, Yogi Nagar,  
 Borivli (West), Mumbai - 409-092.  
 Tel.: 28996585 / 26996535

Dr. Dr. Nupur Rai

**Dr. NUPUR RAI**  
 MBBS, DIPLOMA CARDIOLOGY (PGDCC)  
 Reg. No.: 2018115543

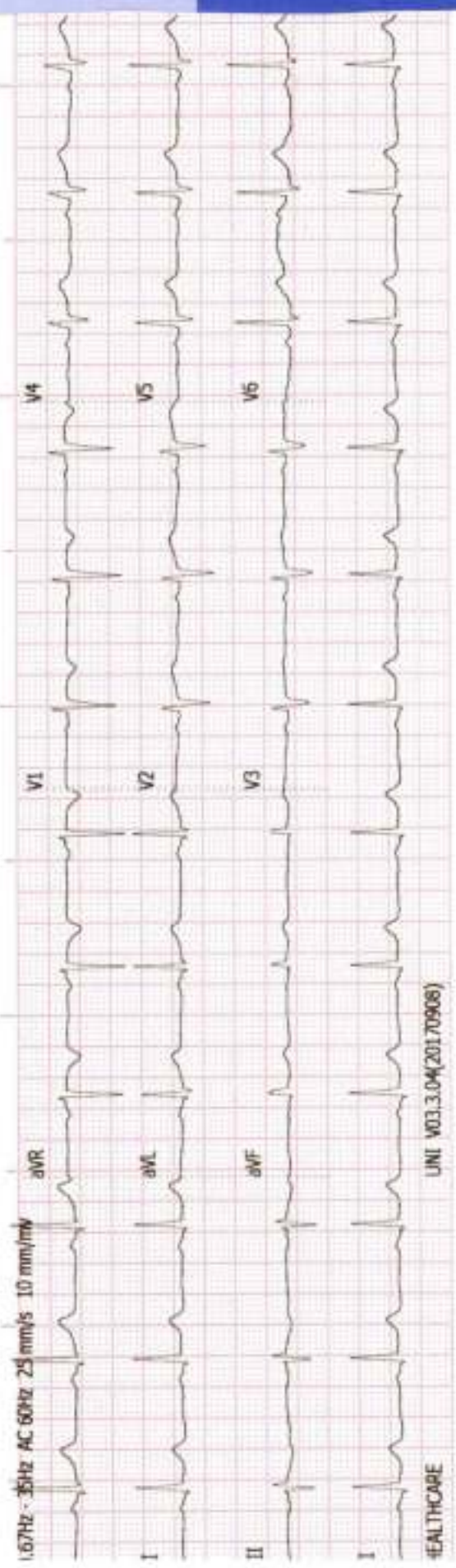

History : .....

B.P. : .....

Drugs : .....

Standard : .....

Auricular Rate : 72 bpm

Ventricular Rate : .....

Rhythm : ly

Mechanism : .....

Voltage : .....

Axis : .....

P. Waves : .....

PR Interval : .....

Q. Waves : .....

QRS Interval : ND

ST Segment : .....

T. Waves : .....

QT Interval : .....

Extra Systoles : .....

REMARKS & CONCLUSIONS : normal

# HEALTHCARE BORIVALI

**MRS. MEGHA BHIRSEKAR**  
 ID : 744  
 DATE : 16/02/2024  
 AGE/SEX : 47 / F  
 HT/WT : 147 / 66  
 REF. BY : MEDIRHSEL

## TREADMILL TEST REPORT

PROTOCOL : Bruce  
 HISTORY : Checkup/Physical fitness,  
 INDICATION : CARDIAC EVALUATION  
 MEDICATION : NONE

PHASE	TOTAL TIME	STAGE TIME	SPEED Km/hr	GRADE %	H.R. bpm	B.P. mmHg	RPP x100	ST LEVEL (MM)			METS
								I	II	III	
SUPINE					94	130 / 70	122	0.3	0.4	0.2	4.6
STANDING					98	130 / 70	127	0.2	0.4	0.2	7.0
HYPERVENT					97	130 / 70	126	0.4	0.4	-0.1	7.2
Stage 1	2:55	0:23	2.7	10	159	130 / 70	206	-0.9	-1.5	-0.6	
Stage 2	5:55	2:55	4	12	169	140 / 80	236	-0.6	-2.2	-1.6	
PK-EXERCISE	6:17	2:15	5.4	14	174	140 / 80	243	-0.2	-1.9	-1.7	
RECOVERY	7:20	1:15			125	150 / 80	187	0.4	0.8	0.3	
RECOVERY	8:18	2:3			102	140 / 80	142	-0.5	-0.2	-0.1	
RECOVERY	9:10	2:55			102	130 / 80	132	-0.4	-0.5	-0.1	
RECOVERY	9:10	2:55			102	130 / 80	132	-0.4	-0.5	-0.1	

### RESULTS

EXERCISE DURATION : 6:17  
 MAX HEART RATE : 174 bpm 100 % of target heart rate 173 bpm  
 MAX BLOOD PRESSURE : 150 / 80 mm Hg  
 REASON OF TERMINATION : Achieved THR,,

BP RESPONSE : Normal,  
 ARRHYTHMIA : None,  
 H.R. RESPONSE : Normal Chronotropic Response,

### IMPRESSIONS

Fair effort tolerance,  
 No angina, No arrhythmia,  
 significant ST change noted,  
 Normal HR, Normal BP response,  
 Stress test negative for inducible ischemia,,

MAX WORK LOAD : 7.21 METS

**DR. NUPUR RAI**  
 MBBS, DIPLOMA CARDIOLOGY (PGDCC)  
 Reg. No. 2018115643

  
 - ( MD )

Technician : J



# HEALTHCARE BORIVALI

LINKED MEDIAL

ST # 10mm/mV  
60mm PostJ

PURVISOT  
SUPINE

RATE 94bpm  
B.P. 130/70

ASHI MEDHA SHIRDEWAR  
I.D. 744  
Age 47/Y  
Date 16/02/2024

Mag. X 2

III

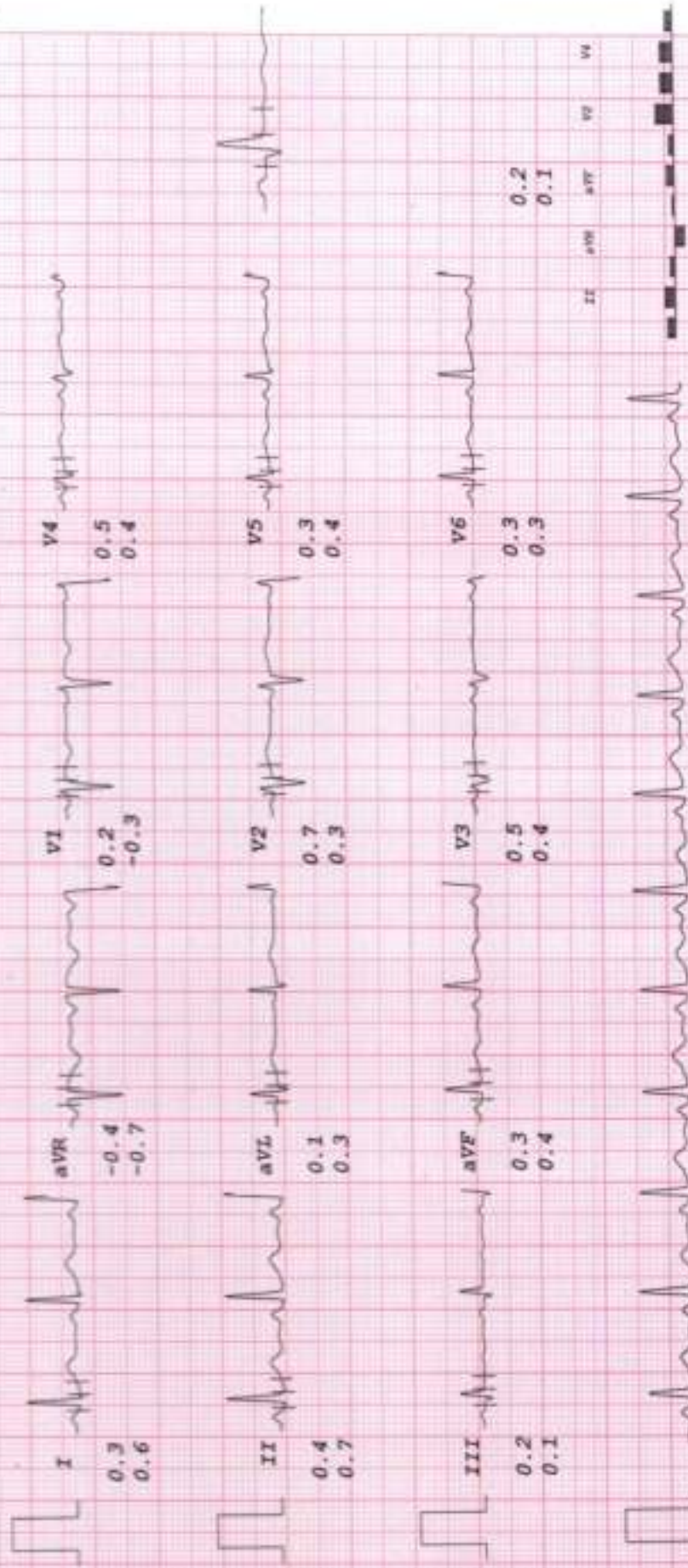

II

II aVR aVF V1 V4

I III aVL aVF V2 V5 V6



# HEALTHCARE BORIVALI

LINKED MEDIAL

MISS NEENA SHIRSEKAR  
I.D. 744  
Age 47/Y  
Date 16/02/2024

DATE 977pm  
B.P. 130/70

FASTEST  
HYPERVENT

PHASE TIME 0:23

ST @ 10mm/mV  
80mm PostJ

Mag: X 2

III

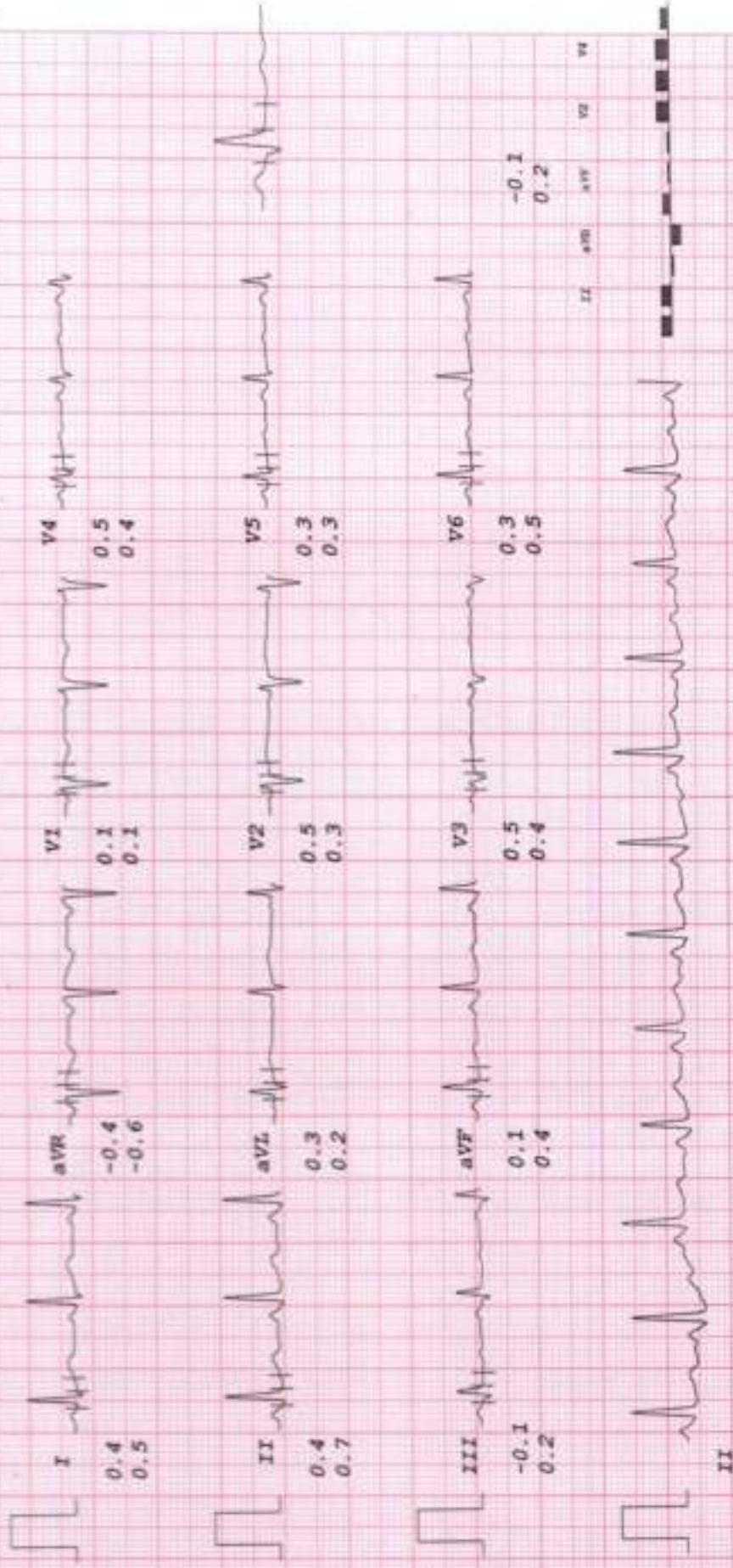

II aVR aVF V2 V4 V6

I III aVL aVF V1 V3 V5

# HEALTHCARE BORIVALI

MS. MEGHA ZHIBHEDGAR  
I.D. 744  
Age 47/Y  
Date 16/02/2024

Rate 159bpm  
B.P. 130/70

Brace  
Stage 1  
TOTAL TIME 2:55  
PHASE TIME 2:55

ST @ 10mm/mV  
80ms PostJ  
Speed 2.7 km/hr  
SLOPE 10 %

LINKED MEDIAL

Mag. X 2  
II

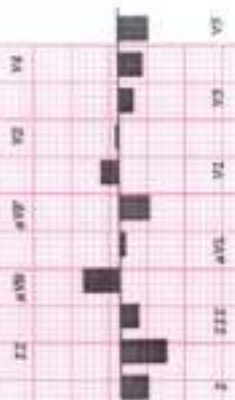
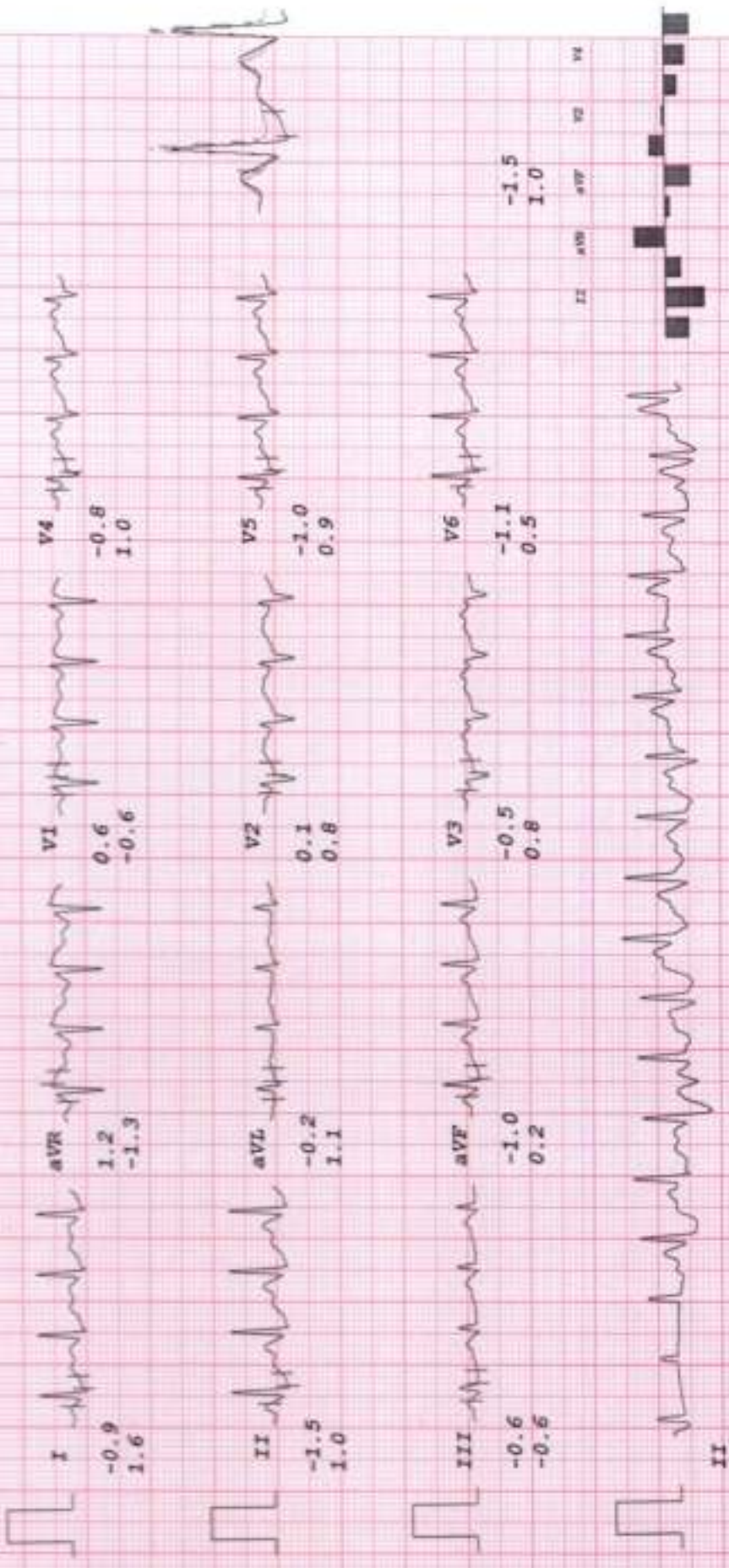

# HEALTHCARE BORIVALI

MSD MEDICA SHIRDI  
I.D. 744  
Age 47/F  
Date 16/02/2024

Wt 169 gm  
B.P. 140/80

ST @ 10mm/mV  
60mm PostJ  
Speed 4 km/hr  
SLOPE 12 %

Bruce  
Stage 2  
TOTAL TIME 5:55  
PHASE TIME 2:55

LINKED MEDIAL

Mag. X 2

II

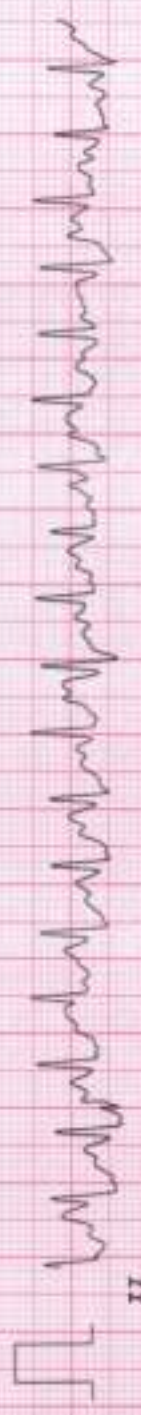
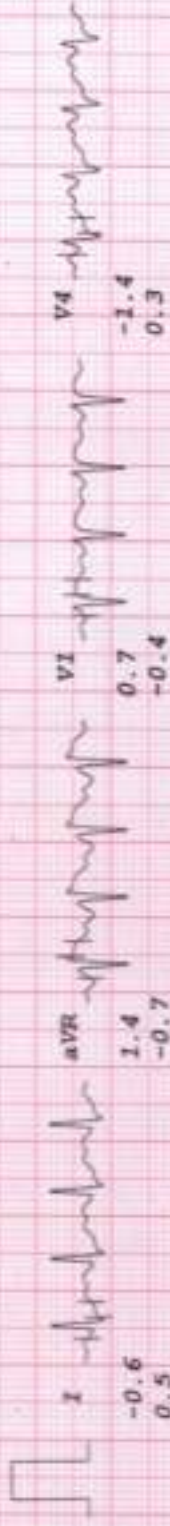

# HEALTHCARE BORIVALI

MR. NISHA BHINDEGA  
I.D. 744  
Age 47/F  
Date 16/02/2024

HR 174bpm  
B.P. 140/40

Proc  
FK-ENERGIE  
TOTAL TIME 6:07  
PHASE TIME 0:07

ST @ 10mm/mV  
60ms PostJ  
Speed 5.4 km/hr  
SLOPE 14°

LINKED MEDIAL

Mag. X-2

II

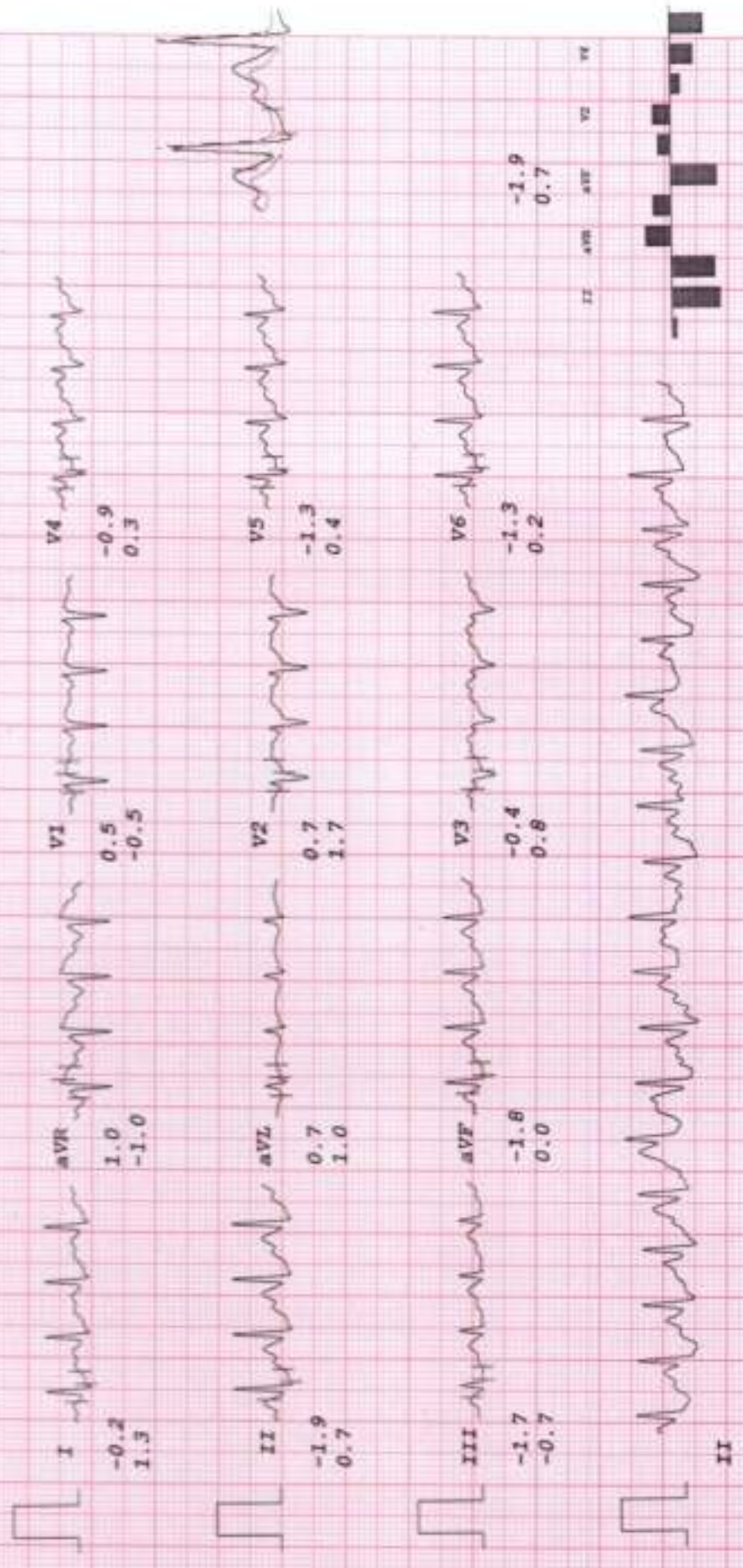

II aVR aVL V1 V2 V3 V4 V5 V6

# HEALTHCARE BORIVALI

ST # 10mm/mV  
80ms PQRST

LINKED MEDIAL

Resusc  
RECOVERY

TOTAL TIME 7:20  
PHASE TIME 1:05

PATE 12MM/5S  
B.P. 150/40

ID: MEDHA BRINBERG  
I.D. 744  
Age 47/F  
Date 16/02/2024

Mag. X 2

V1

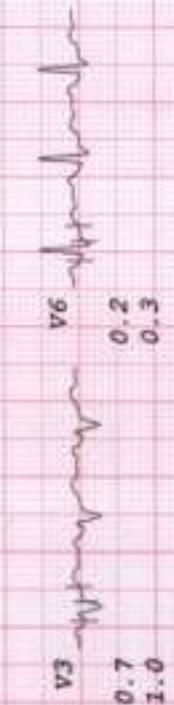
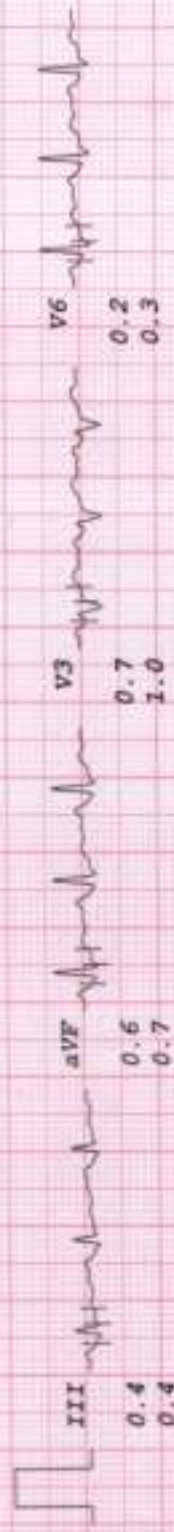
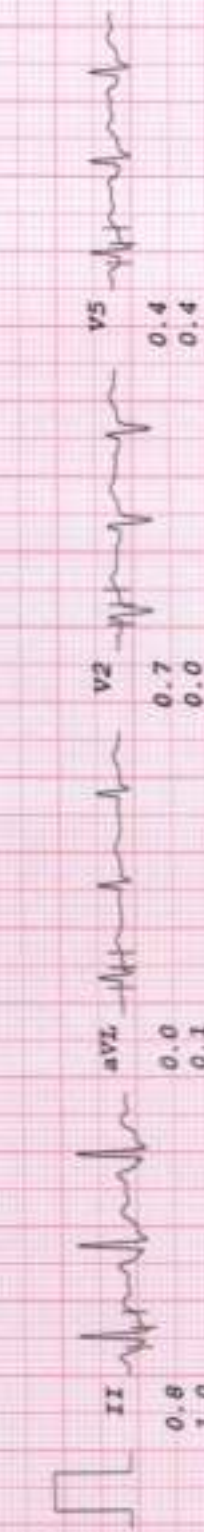
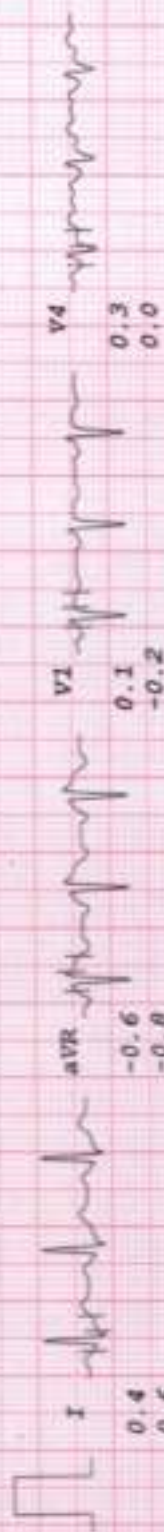

II III aVR aVL V1 V2 V6

I II III aVR aVL V1 V2 V6

# HEALTHCARE BORIVALI

ST @ 10mm/mV  
50ms PostP

LINKED MEDIA

Device

MEINBERG

TOTAL TIME 8:18

PHASE TIME 2:03

DATE TIME 15

B.P. 140/80

MR. MEENA BHISEKAR

744

Age 47/Y

Date 16/02/2024

Mag. X 2

V6

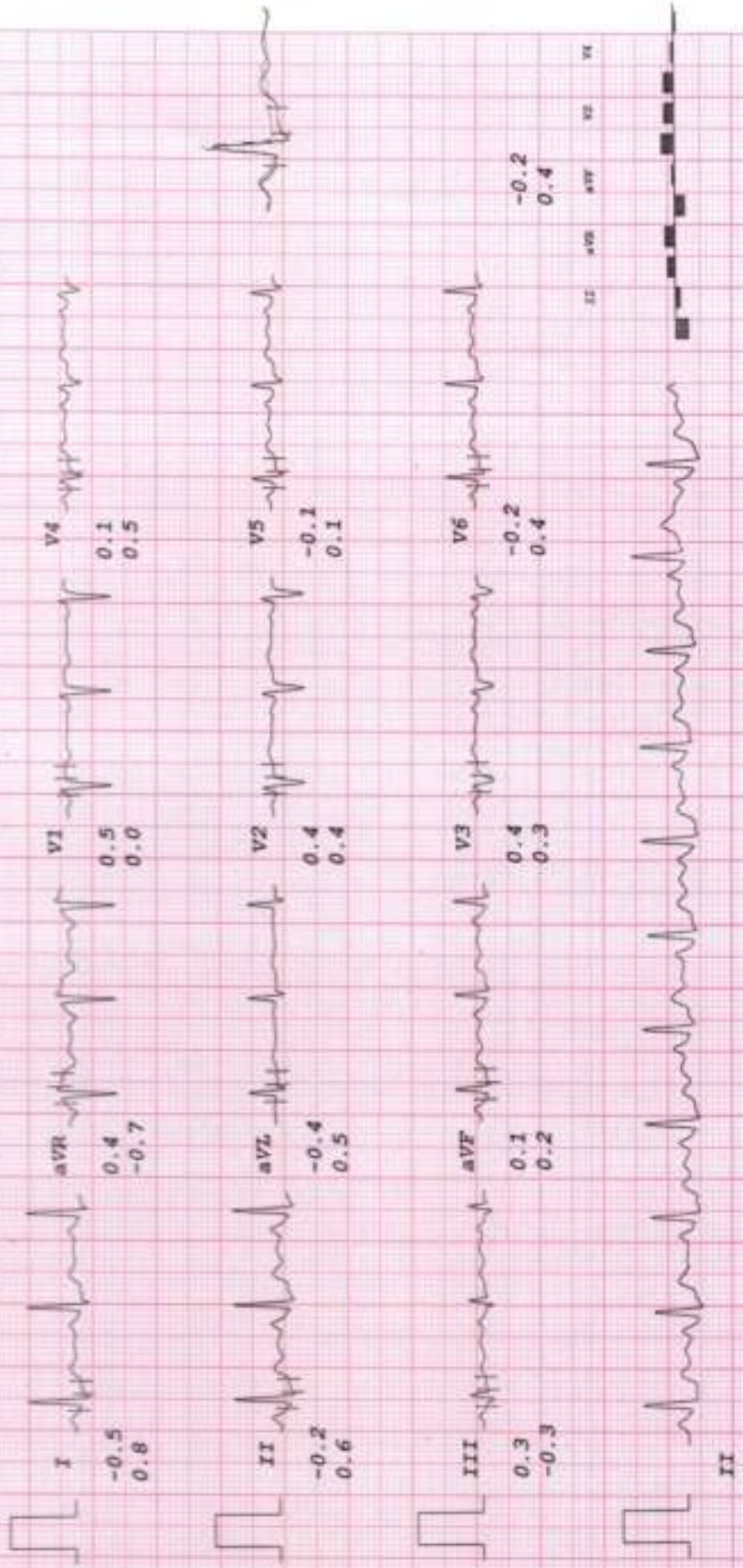

II aVR aVL aVF V2 V6

I II aVL aVF V2 V6 V8



# HEALTHCARE BORIVALI

APOLINARIA ENTRENADO  
I.D. 764  
Age 47/Y  
Date 16/02/2024

DATE 10/11/23  
B.P. 150/80

ST @ 10mm/mV  
ECG 12 Lead

RECORD

TOTAL TIME 9:10  
PHASE TIME 2:55

LINKED MEDIAL

Mag. X 2

V6

