

Health Check up Booking Request(36E1125)

1 message

Mediwheel <wellness@mediwheel.in>
To: maharajadiacare@gmail.com
Cc: customercare@mediwheel.in

Thu, Apr 25, 2024 at 5:00 PM



Mediwheel
...Your wellness partner

011-41195959

Dear Maharaja Specialty Hospital

We have received a booking request with the following details. Provide your confirmation by clicking on the Yes button.

You confirm this booking? Yes No

Name : P Sudhakar
Contact Details : 8778763232
Hospital Package Name : Pre-employment Health Checkup H
Location : 78C MOHANUR ROAD NAMAKKAL NEAR-AYAPPAN KOVIL
Appointment Date : 26-04-2024

Member Information		
Booked Member Name	Age	Gender
P Sudhakar	42 year	Male

Tests included in this Package -

- ESR
- Blood Glucose (Fasting)
- General Physician Consultation
- Creatinine
- Bilirubin Total
- Blood Glucose (Post Prandial)
- Chest X-ray
- ECG
- SGPT
- Eye Check-up consultation
- BUN
- Urine analysis
- CBC
- Blood Group ABO RH Typing

A. D. SUBRAMANIAM, M.D. (GEN. ANESTHESIOLOGIST)
 FCCP, FRSH(LOND), PG.DIP DIACARE (AUST)
MAHARAJA SPECIALITY HOSPITAL
 Diabetes Multi Speciality, Dialysis, Emergency & Critical Care Centre
 Regd.No. 47811,
 CONSULTANT PHYSICIAN AND RADIOLOGIST
 78-C, Mohanur Main Road,
 Namakkal - 637 001
 Ph : 04286-234620. 234640

Thanks,
Mediwheel Team
Please Download Mediwheel App



Government of India

Aadhaar no. issued: 200922013

கதகர் பெருமன்
Sudhakar Perumal
பிறந்த நாள்/DOB: 11/11/1985
ஆண்/ MALE

ஆட்கள் என்பது அடையாளத்திற்கான சான்றாகும். குடிபுகை அல்லது பிறக் குடிபுகை அல்லது இது சமஸ்தான அடங்கிய உட்குறை யுகைகளை - குறைந்த ஆயுதமான ஆண்கள் அல்லது 05 ஆகியவர்கள் மட்டும் பெறக்கூடியதாகும்.

Aadhaar is proof of identity, not of citizenship or date of birth. It should be used with verification (online authentication, or scanning of QR code / offline XML).

3588 5266 5203

எனது அடையாளம் எனது அடையாளம்

Unique Identification Authority of India

முகவரி:
S/O பெருமன், சீரங்கம்பட்டி,
லாடகோட்டை, இலந்தகோட்டை,
தமிழ்நாடு - 624620

Address:
S/O Perumal, SEERANGAMPATTI,
Landakottai, PO: Landakottai, DIST: Dindigul,
Tamil Nadu - 624620

3588 5266 5203

VID : 9199 3926 7889 8443

1947 | help@uidai.gov.in | www.uidai.gov.in

Jr.A.P. SUBRAMANIAM, M.D., (GEN. MED.,
FCCP, FRSH(LOND), PG.DIP DIACARE (AUSTRALIA)
MAHARAJA SPECIALITY HOSPITAL,
 Diabetes Multi Speciality, Dialysis, Emergency & Critical Care Centre
 Regd.No. 47811,
 CONSULTANT PHYSICIAN AND CARDIO DIABETOLOGIST
 78-C, Mohanur Main Road,
 Namakkal - 637 001
 Ph : 04286-234620, 234640



Lab No. : 24/04/000804
Patient : Mr.SUDHAKAR.P
Age / Sex : 39 Years / MALE
Ref. By : Dr. PRE MEDICAL
Mobile No : 8778763232

MRN : 10694
IP/OP No : OP/24000753
Bill No : 24000806

Collected On : 26/04/2024 11.18 AM
Reported On : 26/04/2024 11.22 AM
Printed On : 26/04/2024 11.22 AM
Page 1 of 3

LABORATORY TEST REPORT

Table with 5 columns: Specimen, Test Description, Result, Units, Biological Reference Range. Contains sections for HAEMATOLOGY (Complete Blood Count, Differential Leukocytes Counts, Platelet, PCV, RBC, MCV, MCH, MCHC, ESR), BIOCHEMISTRY (BUN), and GLUCOSE PROFILE (Fasting and Post Prandial).

Signature of J. A. P. SUBRAMANIAM, M.D. (GEN. MED.)
FCCP, FRSH (LOND), PG-DIP DIACARE (AUSTRALIA)
MAHARAJA SPECIALITY HOSPITAL,
Diabetes Multi Speciality, Dialysis, Emergency & Critical Care Centre
Regd.No. 47811,
CONSULTANT PHYSICIAN AND CARDIO DIABETOLOGIST
78 C, Mohanur Main Road,
Namakkal - 637 001.
Ph: 04286234620, 234640
admin@maharajaspecialityhospital.com
www.maharajaspecialityhospital.com





Lab No. : 24/04/000804
Patient : Mr.SUDHAKAR.P
Age / Sex : 39 Years / MALE
Ref. By : Dr. PRE MEDICAL
MobileNo : 8778763232

MRN : 10694
IP/OP No : OP/24000753
Bill No : 24000806

Collected On : 26/04/2024 11.18 AM
Reported On : 26/04/2024 11.22 AM
Printed On : 26/04/2024 11.22 AM
Page 2 of 3

LABORATORY TEST REPORT

Specimen	Test Description	Result	Units	Biological Reference Range
SERUM	S.CREATININE alkaline picrate	1.2	mg/dL	0.6 - 1.2
SERUM	URIC ACID uricase/peroxidase	7.5	mg/dL	↑ 2.0 - 7.0

LIVER FUNCTION TEST

SERUM	TOTAL BILIRUBIN diazotized sulfanilic	0.7	mg/dL	0.2 - 1.3
SERUM	DIRECT BILIRUBIN diazotized sulfanilic	0.2	mg/dL	0.0 - 0.3
SERUM	INDIRECT BILIRUBIN calculated	0.5	mg/dL	0.2 - 1.2
SERUM	TOTAL PROTEIN spectrophotometric	7.7	g/dL	6.0 - 8.0
SERUM	ALBUMIN bromocresol green	3.7	g/dl	3.5 - 5.0
SERUM	GLOBULIN calculated	4.0	g/dl	↑ 2.0 - 3.5
SERUM	ALBUMIN / GLOBULIN RATIO calculated	0.9	g/dl	↓ 1.5 - 2.5
SERUM	AST(SGOT) ifcc without pyridoxyl phosphate	42.6	IU/L	10 - 45
SERUM	ALT(SGPT) ifcc without pyridoxyl phosphate	31.4	IU/L	10 - 50
SERUM	S.ALK.PHOSPHATASE 2-amino-2methyl-1propanol buffer (ifcc)	125.2	U/L	60.0 - 170.0
SERUM	GGT ifcc	21	U/L	10 - 55

CLINICAL PATHOLOGY

URINE COMPLETE ANALYSIS

URI.	URINE - COLOUR macroscopic	STRAW YELLOW
URI.	URINE REACTION	ACID

GLUCOSE PROFILE (POST PRANDIAL)

URI.	URINE GLUCOSE - PP god - pod method	NIL
------	--	-----

URINE COMPLETE ANALYSIS

URI.	URINE - pH double indicator	7.2	5.0 - 7.5
------	--------------------------------	-----	-----------



J.P. SOBARAMANIAM, M.D. (GEN. MED.)
FCCP, FRSH(LOND), PG.DIP DIACARE (AUSTRALIA)
MAHARAJA SPECIALITY HOSPITAL,
Diabetes Multi Speciality, Dialysis, Emergency & Critical Care Centre
Regd.No. 47811,
CONSULTANT PHYSICIAN AND CARDIO DIABETOLOGIST
78-C Mohandiyar Road, Namakkal - 637 001.
Namakkal - 637 001
☎ 04286 234620, 234640
✉ info@maharajaspecialityhospital.com
www.maharajaspecialityhospital.com





Lab No. : 24/04/000804
Patient : Mr.SUDHAKAR.P
Age / Sex : 39 Years / MALE
Ref. By : Dr. PRE MEDICAL

MRN : 10694
IP/OP No : OP/24000753
Bill No : 24000806

Collected On : 26/04/2024 11.18 AM
Reported On : 26/04/2024 11.22 AM
Printed On : 26/04/2024 11.22 AM
Page 3 of 3

MobileNo : 8778763232

LABORATORY TEST REPORT

Specimen	Test Description	Result	Units	Biological Reference Range
URI.	URINE SPECIFIC GRAVITY ph indicator	1.010		1.003 - 1.030
URI.	URINE GLUCOSE benedicts	NIL		
GLUCOSE PROFILE (FASTING)				
URI.	URINE ALBUMIN (PROTEIN) protein error of ph indicator	NIL		
URINE COMPLETE ANALYSIS				
URI.	URINE KETONES legal's test	NEGATIVE		
URI.	URINE BILE SALTS hay's	NEGATIVE		
URI.	URINE BILE PIGMENTS fouchests test	NEGATIVE		
URI.	URINE - UROBILINOGEN diazonium salt	NORMAL		NORMAL
URI.	URINE - PUS CELLS direct	04 - 06	cells/hpf	
URI.	URINE - RBC direct	NIL	cells/hpf	
URI.	URINE - EPITHELIAL CELLS direct	02 - 03	cells/hpf	
URI.	URINE - CASTS direct	NIL		
URI.	URINE - CRYSTALS direct	NIL		
URI.	URINE - BACTERIA	NIL		
SEROLOGY				
SERUM	HBsAg (CARD) agglutination / qualitative	NEGATIVE		

-----End of Report-----

LAB TECHNICIAN
Tested by

Jr. A.P. Subramaniam
Jr. A.P. SUBRAMANIAM, M.D., (GEN. M.C.I.,
FCCP, FRSH(LOND), PG.DIP DIACARE (AUSTRALIA)
MAHARAJA SPECIALITY HOSPITAL,
Diabetes Multi Speciality, Dialysis, Emergency & Critical Care Centre
Regd.No. 47811,
CONSULTANT PHYSICIAN AND CARDIO DIABETOLOGIST
78-C, Mohanur Main Road,
Namakkal - 637 001
Ph : 04286-234620. 234640

Chief Lab Technician
CHIEF LAB TECHNICIAN
Checked by



AGE: 39
 Measurement Results:
 QRS : 102 ms
 QT/QTcB : 388 / 430 ms
 PR : 174 ms
 P : 116 ms
 RR/PP : 810 / 810 ms
 P/QRS/T : 56 / 0 / 30 degrees

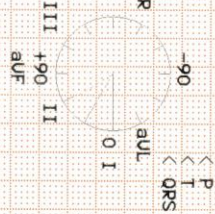

Interpretation:
 12SL - Interpretation:
 Normal sinus rhythm
 Incomplete right bundle branch block
 Cannot rule out Inferior Infarct, age undetermined
 Abnormal ECG

Jr. A. P. SUBRAMANIAM, M.D. (GEN. Med.),
 FACP, FRCPLD(ND), PGDIP DIAGNOSTIC AUSTRALIAN
 MAHARAJA SPECIALITY HOSPITAL
 Diabetes, Multi-Specialty, Polyclinic, Emergency & Critical Care Centre
 Regd. No: 47811
 78-C, Mohanur Main Road,
 Namakkal - 637 001
 Ph: 04286-234620, 234640

Unconfirmed report

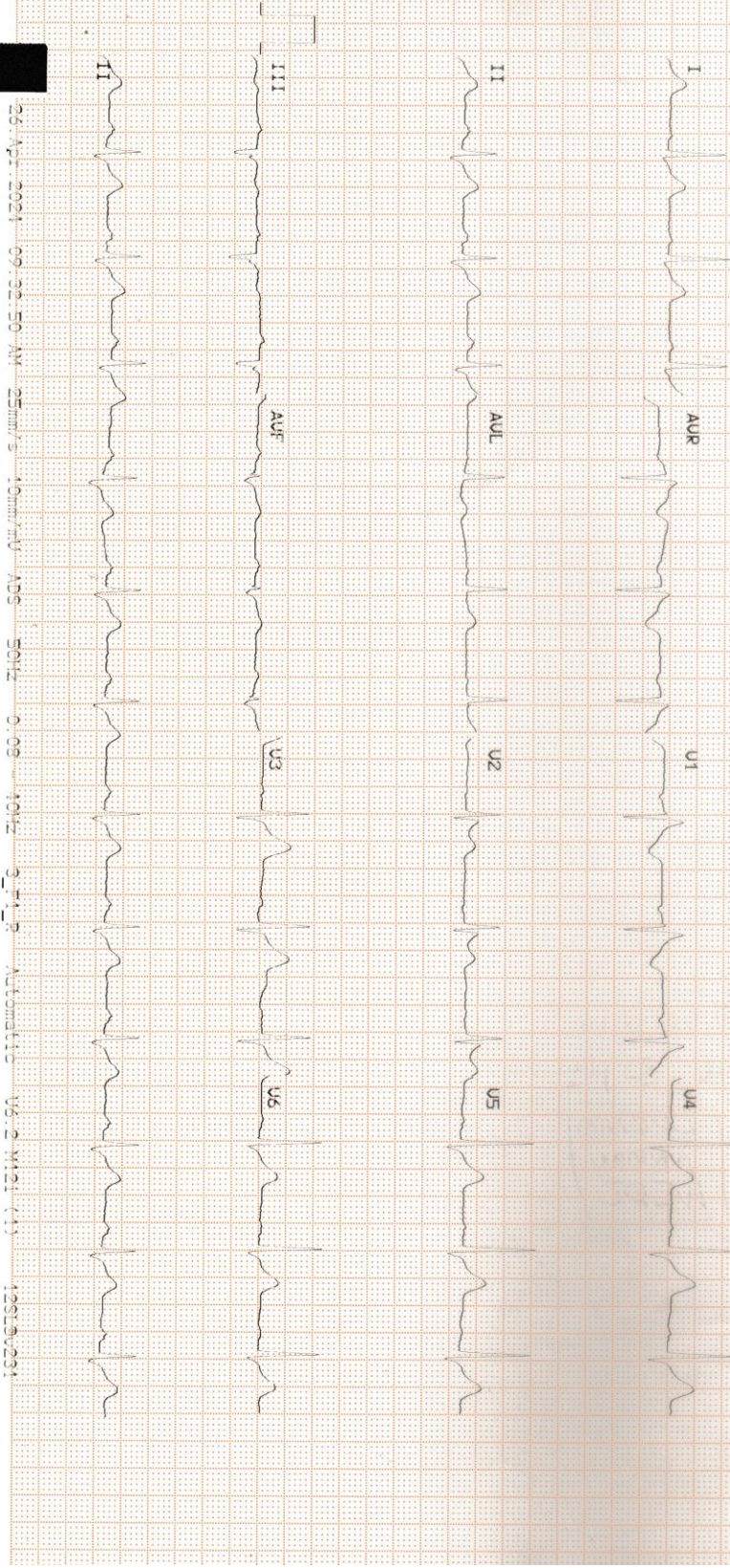

அனுபவம் வாய்ந்த மருத்துவர்களின் ஆலோசனைகள்
மற்றும் உலகத்தரம் வாய்ந்த மருத்துவப் பாசோதனைகளின்
துல்லியான தீர்வுகள் உங்களின் அன்புக்குரியவர்களின் பிரச்சனைகளுக்கு
முழுமையான தீர்வை அளித்தீரும். குறைந்த செலவில் முழு உடல்
பாசோதனை செய்து ஆரோக்கியமான வாழ்க்கைக்கு தயாராக்ருங்கள்.
உங்கள் அன்புக்குரியவர்களை ஆரோக்கிய உங்களுக்கான
வாய்ப்பை பயன்படுத்திக்கொள்ளுங்கள்.

BEST



Namakkal, Tamil Nadu, India
102/1B Co -Operative Street, Mohanur - Namakkal Rd, K K Nagar, Namakkal, Tamil
Nadu 637001, India
Lat 11.211259°
Long 78.167666°
26/04/24 08:02 AM GMT +05:30

GPS Map Camera