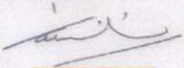

 **बैंक ऑफ़ बड़ोदा**
Bank of Baroda

नाम
Name : **SAYANEE CHAKRABORTY**

कर्मचारी कूट. क्र.
E.C. No. 92007

जारीकर्ता प्राधिकारी
Issuing Authority CM (Coord) EZ

Sayanee Chakraborty
धारक के हस्ताक्षर
Signature of Holder

Sayanee Chakraborty

 **भारत सरकार**
Government of India

 **जयभार**

Issue Date: 20/01/2017

सायनी चक्रवर्ती उपाध्याय
Sayanee Chakraborty
Upadhyay
जन्मतिथि / DOB: 27/11/1985
महिला / Female



2921 3769 0867

मेरा **आधार**, मेरी पहचान



REDMI NOTE 6 PRO
MI DUAL CAMERA

2021/12/13 11:31

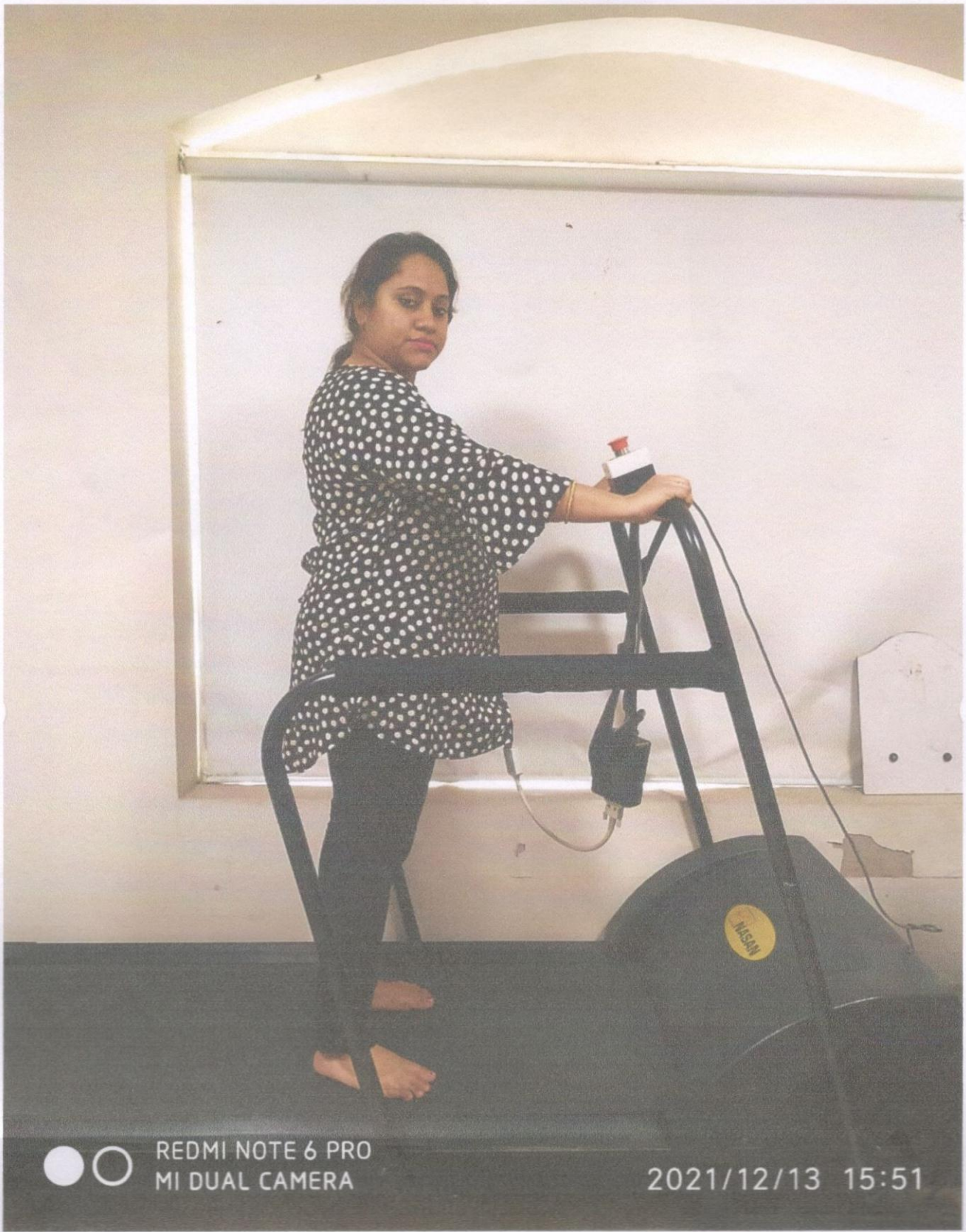

REDMI NOTE 6 PRO
MI DUAL CAMERA

2021/12/13 15:51

DR. ABHIRUP MUKHERJEE

BDS (WBUHS)
Oral & Dental Surgeon
Regn.No. 3726 Part A (Wbdc)

TO WHOM IT MAY CONCERN

THIS IS TO CERTIFY THAT **MS. SAYANEE CHAKRABORTY UPADHYAY 36Y/ FEMALE**, HAS NO ORAL PROBLEM.

THERE IS NO CAVITY AND BAD SMELL OBSERVED IN HER MOUTH.

DATE:14/12/21.....

DR. ABHIRUP MUKHERJEE
BDS (WBUHS)
Oral & Dental Surgeon
Regn. No. 3726 Part A (WEDCI)

A. Mukherjee

SIGNATURE
DC STAMP

APOLLO CLINIC OM TOWER
36C, B.T ROAD OPP "RBU"
KOL 700002
Ph 033 25565555
033 25563333



033 2556 3333



033 2556 5555



+91 98521 66666



+91 74392 97827

DR. SUSMITA CHOWDHURY

MBBS, MD, CONSULTANT GYNOCOLOGIST
REGISTRATION NUMBER- WBMC67766

TO WHOM IT MAY CONCERN

THIS IS TO CERTIFY THAT, MS. SAYANEE CHAKRBORTY
UPADHYAY 36Y/ FEMALE, IS PHYSICALLY FIT.

SHE HAS BEEN DETECTED WITH, HEPATOMEGALY WITH BULKY
UTERUS WITH SMALL UTERINE FIBROID.

DATE: 14/12/2021

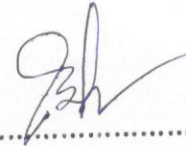

SIGNATURE
STAMP

APOLLO CLINIC OM TOWER
36C, B.T ROAD OPP "RBU"
KOL 700002
Ph 033 25565555
033 25563333



033 2556 3333



033 2556 5555



+91 98521 66666



+91 74392 97827

DR. SOURADEEP RAY

MBBS, MS (ENT)
ASSOCIATE PROFESSOR R.G. KAR MEDICAL, KOLKATA.
REGD.NO. 63999 (WBMC)

TO WHOM IT MAY CONCERN

THIS IS TO CERTIFY THAT **MS. SAYANEE CHAKRABORTY UPADHYAY 36Y/ FEMALE**, HAVE NO PROBLEM IN HER EAR, NOSE AND THROAT.

HER EAR IS CLEAN, NO HEARING PROBLEM.
HER NASAL PASAGE IS CLEAR, WITH PROPER SMELLING CAPACITY.
HER THROAT IS CLEAR, NO INFECTION FOUND IN TONSILS.

DATE: 14/12/21



SIGNATURE
DC STAMP

APOLLO CLINIC OM TOWER
36C, B.T.ROAD OPP "RBU"
KOL 700002
Ph 033 25565555
033 25563333

DR. BOUDHAYAN BHATTACHARJEE
MBBS. (MEDICAL COLLEGE, KOLKATA) MD (TROPICAL MEDICINE)
CONSULTANT PHYSICIAN & INTENSIVIST REGN. NO. 65631WBMC

TO WHOM IT MAY CONCERN

THIS IS TO CERTIFY THAT, MS. SAYANEE CHAKRABORTY
UPADHYAY 31Y/ FEMALE, IS PHYSICALLY FIT.

HER ALL REPORTS ARE IN NORMAL RANGE.

DATE: 14/12/21

Dr. BOUDHAYAN BHATTACHARJEE
MBBS, MD (TROPICAL MEDICINE)
65631 of WBMC

Boudhayan Bhattacharjee

SIGNATURE

STAMP

APOLLO CLINIC OM TOWER
36C, B.T ROAD OPP "RBU"
KOL 700002
Ph 033 25565555
033 25563333

APOLLO CLINIC @ OM TOWER
Opp. of Rabindra Bharati University
Licensee : **Satyam Credit Pvt. Ltd.**
36C, B.T. Road, Kolkata - 700 002
E-mail : sinthimor@theapolloclinic.com
satyamcreditpvtltd@gmail.com



033 2556 3333



033 2556 5555



+91 98521 66666



+91 74392 97827

DR. RAKTIMA BAKSHI MANDAL

CONSULTANT EYE SURGEON
& OPHTHALMOLOGIST
REGN. NO. 69521WBMC

TO WHOM IT MAY CONCERN

THIS IS TO CERTIFY THAT MS. SAYANEE CHAKRABORTY
UPADHYAY, 36Y/ FEMALE,
HAS NO PROBLEM IN HER EYE SIGHT.

SHE IS WITH CLEAR VISION, WITH NO COLOR BLINDNESS.

RIGHT EYE	POWER - NORMAL
LEFT EYE	POWER - NORMAL

Dr. RAKTIMA BAKSHI MANDAL
M.B.B.S., M.S. (OPHTHALMOLOGY)
Regn. No.. 69521 of WBMC
Consultant Eye Surgeon

DATE: ..14/12/21.....

R.B. Mandal.....

SIGNATURE

DC STAMP

APOLLO CLINIC OM TOWER
36C, B.T. ROAD OPP "RBU"
KOL 700002
Ph 033 25565555
033 25563333

APOLLO CLINIC @ OM TOWER
Opp. of Rabindra Bharati University
Licensee : **Satyam Credit Pvt. Ltd.**
36C, B.T. Road, Kolkata - 700 002
E-mail : sinthimor@theapolloclinic.com
satyamcreditpvtltd@gmail.com

 033 2556 3333

 033 2556 5555

 +91 98521 66666

 +91 74392 97827

DEPARTMENT OF RADIOLOGY X-RAY OF CHEST (PA) VIEW

MR. NO- FSIN.0000000

SEX-FEMALE

NAME: -MRS.SAYANEE CHAKRABORTY UPADHYAY

EXAMINATION DATE- 13/12/2021

AGE- 36 YRS

REPORT DATE- 13/12/2021

REF DR.: - SELF

FINDINGS:

- Bilateral accentuated pulmonary vascular marking noted.
- Cardiothoracic ratio is normal.
- Bilateral CP angle are clear
- Both hila appear normal .
- CTR appears normal .
- No definite bone fracture is noted.

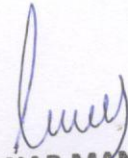
DR. ARNAB MANDAL

MD, Physician, PGDUS (Delhi) CEFT-USG (WBUHS KOLKATA)
Fellow of Jefferson Ultrasound Radiology and Education Institute
Philadelphia Ex-Radiology Resident (S.E. Railway)
Regd.No:72022(WBMC)

APOLLO CLINIC @ OM TOWER
Opp. of Rabindra Bharati University
Licensee : **Satyam Credit Pvt. Ltd.**
36C, B.T. Road, Kolkata - 700 002
E-mail : sinthimor@theapolloclinic.com
satyamcreditpvtltd@gmail.com



033 2556 3333



033 2556 5555



+91 98521 66666



+91 74392 97827

NAME: MS. SAYANEE CHAKRABORTY UPADHYAY	AGE: 36YRS	SEX:FEMALE
REF BY: CORPORATE	MR NO:FSIN-0000	DATE: 13/12/2021

ULTRASOUND OF WHOLE ABDOMEN

LIVER: Liver is **enlarged** size(**15.79cm**), shape, outline and echotexture. The intrahepatic tubular structures are normal. No focal area of alterea echogenicity is noted. The porta hepatis is normal. The common bile duct measures (**4mm**) in diameter. The portal vein measures (**9mm**) at porta.

GALL BLADDER: Gall bladder is distended .Wall is normal limits. No calculus or mass is seen within the gall bladder.

SPLEEN: It is normal in size (**8.57cm**), Shape, Outline and echotexture. No parenchymal lesion is noted.

PANCREAS: It is normal size, Shape, Outline and echotexture. Pancreatic duct is not dilated.

RIGHT KIDNEY: kidney are normal in position, size, shape, outline and echotexture. The cortico medullary differentiation is maintained. No calculus or hydronephrosis is seen.

RIGHT KIDNEY: measures – (**9.71cm**).

LEFT KIDNEY: kidney are normal in position, size, shape, outline and echotexture. The cortico medullary differentiation is maintained. No calculus or hydronephrosis is seen.

LEFT KIDNEY: measures –(**8.68cm**).

URINARY BLADDER: It is well distended with normal wall thickness. No calculus or mass is seen within the urinary bladder.

UTERUS : It is **bulky** in size, shape and echotexture. It is anteverted. No SOL is seen in the myometrium. Uterine cavity is empty. Uterus measures- (**11.86cmX4.97cmX2.37cm**)
Endometrial thickness is normal measures- **5.68mm**.

RIGHT OVARY- They are normal in size, shape ,outline and echotexture.
measures-(**1.78cmX1.47cm**).

NAME: MS. SAYANEE CHAKRABORTY UPADHYAY	AGE: 36YRS	SEX:FEMALE
REF BY: CORPORATE	MR NO:FSIN-0000	DATE: 13/12/2021

LEFT OVARY- They are normal in size, shape ,outline and echotexture. measures-(2.35cmX1.76cm).

IMPRESSION:

- HEPATOMEGALY.
- BULKY UTERUS WITH SMALL UTERINE FIBROID.



DR.A.K.ROY

M.B.B.S, Dip BMSc, DTM&H (Cal)

Certificate on CEBT Abdomino Pelvic, USG(WBHSU)

APOLLO CLINIC @ OM TOWER
Opp. of Rabindra Bharati University
Licensee : Satyam Credit Pvt. Ltd.

36C, B. T. Road, Kolkata - 700 002

E-mail : sinthimor@theapolloclinic.com
satyamcreditpvtltd@gmail.com



033 2556 3333



033 2556 5555



+91 98521 66666



+91 74392 97827

Patient Name: Mrs. SAYANEE CHAKRABORTY UPADHYAY 36/F
December 13, 2021
Time: 15:39:38

Resting ECG Report

QT / QTc : 0.148 / 0.176 Sec
PR Interval : 0.13 sec
RR Interval : 0.70 sec
HR : 85 bpm
BP : 110 / 70 mmHg
P-QRS-T Axis (42)-(17)-(23) deg
QRS Duration : 0.064 Sec

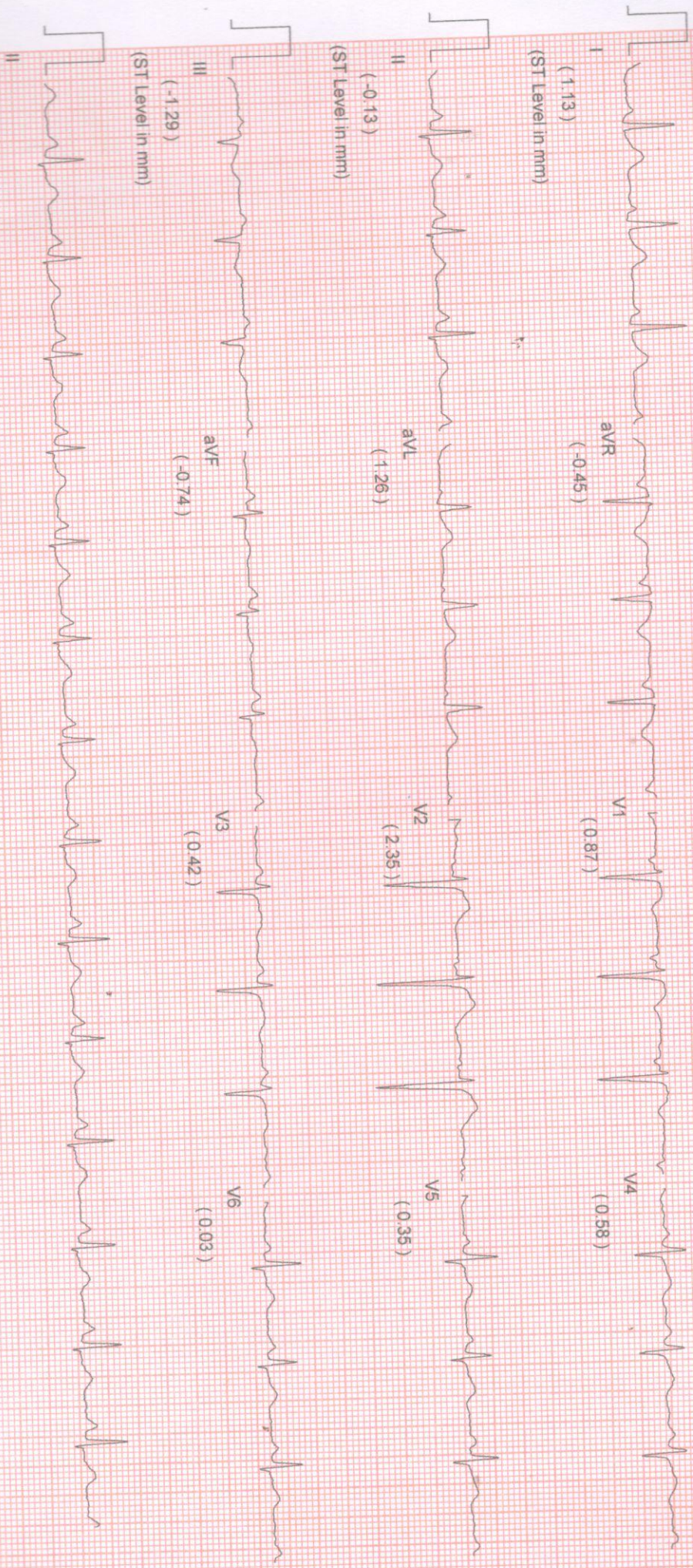

Comments :-

Sayanee Chakraborty Upadhyay

NAME: MRS. SAYANEE CHAKRABORTY UPADHYAY		MR NO: FSIN-0000	DATE : 13.12.2021
AGE: 36YRS.	SEX:FEMALE	REF BY: SELF(CORPORATE)	

ECG REPORT

HR : 85 b/min
AXIS : NORMAL
RHYTHM : SINUS
PR INTERVAL : 0.13 sec
QT INTERVAL : 0.176 sec
QRS DURATION : 0.064 sec
T-WAVE : NORMAL.

IMPRESSION:

- RESTING ECG IS WITHIN NORMAL LIMITS.

Dr. SIDDHARTHA KUNDU
MBBS (Cal), PGDCC, CCEBDM
Clinical Cardiologist
Ex Sr Resident, Cardiology Dept
B.R Singh Hospital, Factory Road, Kolkata

APOLLO CLINIC @ OM TOWER
Opp. of Rabindra Bharati University
Licensee : Satyam Credit Pvt. Ltd.
36C, B.T. Road, Kolkata - 700 002
E-mail : sinthimor@theapolloclinic.com
satyamcreditpvtltd@gmail.com



033 2556 3333



033 2556 5555



+91 98521 66666



+91 74392 97827

Patient Name: MRS. SAYANEE CHAKRABORTY UPADHYAY Age/Gender: 36 Years / Female
UHID/MR No.: FSIN.0000013746 OP Visit No.: FSINOPV16790
Visit Date: 13.12.2021 Reported on: 13.12.2021
Sample collected on: 13.12.2021 Specimen: BLOOD
Ref Doctor: SELF

DEPARTMENT OF LABORATORY MEDICINE

<u>TEST NAME</u> <u>UNIT</u>	<u>RESULT</u>	<u>BIOLOGICAL REFERENCE</u>
BLOOD GROUP RH TYPE	"AB" POSITIVE(+Ve)	

Results are to be correlate clinically.

*** End of the report***

Lab Technician/Technologist
Madhumita_Biswas

Dr. BIPARNAK HALDAR
MBBS, MD(PATHOLOGY)
CONSULTANT PATHOLOGIST



Patient Name: MRS. SAYANEE CHAKRABORTY UPADHYAY
 UHID/MR No.: FSIN.0000013746
 Visit Date: 13.12.2021
 Sample collected on: 13.12.2021
 Ref Doctor: SELF

Age/Gender: 36 Years / Female
 OP Visit No.: FSINOPV16750
 Reported on: 13.12.2021
 Specimen: BLOOD

Apollo Clinic
 Expertise. Closer to you.
APOLLO CLINIC @ OM TOWER
 Opp. of Rabindra Bharati University

DEPARTMENT OF LABORATORY MEDICINE

TEST NAME	RESULT	BIOLOGICAL REFERENCE INTERVALS	UNITS
LIVER FUNCTION TEST (PACKAGE) BILIRUBIN-TOTAL Method: Daizo	0.7	1.1 Adult	mg/dl
BILIRUBIN-DIRECT Method: Daizo with DPD	0.3	Adult & Children: <0.25	mg/dl
BILIRUBIN-INDIRECT Method: calculated	0.4	0.1-1.0	mg/dl
TOTAL-PROTIEN Method: Photometric UV test	7.6	Adult: 6.6-8.8	gms/dl
ALBUMIN Method: BCG	4.8	3.5-5.2	gms/dl
GLOBULIN Method: calculated	2.8	1.8-3.0	gms/dl
A:G Ratio	1.7:1		
SGOT/AST Method: IFCC WITHOUT P5P	22	up to 38	U/L
SGPT/ALT Method: IFCC WITHOUT P5P	17	up to 38	U/L
ALKA-PHOS Method: PNPP-AMP BUFFER	162	Child: 104-380 Adult: 20-116	U/L
GGT [Gamma Glutamyl Transferase]	24	7-32	U/L

*Please correlate with clinical conditions.

End of the report

Lab Technician / Technologist
 Susmita_Saha

DR. BIPARNAK HALDAR
 MBBS, MD (PATHOLOGY)
 CONSULTANT PATHOLOGIST

APOLLO CLINIC @ OM TOWER
 Opp. of Rabindra Bharati University
 Licensee : **Satyam Credit Pvt. Ltd.**
 36C, B. T. Road, Kolkata - 700 002
 E-mail : sinthimor@theapolloclinic.com
satyamcreditpvtltd@gmail.com

033 2556 3333

033 2556 5555

+91 98521 66666

+91 74392 97827

Patient Name: MRS. SAYANEE CHAKRABORTY UPADHYAY
UHID/MR No.: FSIN.0000013746
Visit Date: 13.12.2021
Sample collected on: 13.12.2021
Ref Doctor: SELF

Age/Gender: 36 Years / Female
OP Visit No.: FSINOPV16790
Reported on: 13.12.2021
Specimen: BLOOD

APOLLO CLINIC @ OM TOWER
Opp. of Rabindra Bharati University

DEPARTMENT OF LABORATORY MEDICINE

TEST NAME	RESULT	BIOLOGICAL REFERENCE INTERVALS	UNITS
LIPID PROFILE Triglyceride Method: GPO-POD	102	<200	mg/dl
Cholesterol Method: CHOD - POD	186	Desirable blood cholesterol :< 220 Borderline High: 170.0-199.0 High: > 199.0 mg/dl	mg/dl
HDL CHOLESTEROL [DIRECT] Method: PVS and PEGME Coupled	37	50-80mg/dl	mg/dl
LDL CHOLESTEROL [DIRECT] Method: Selective Detergent	129	<130.0 mg/dl	mg/dl
VLDL CHOLESTEROL	20	20-35 mg/dl	mg/dl
LDL: HDL RATIO	3.4	3.0-5.0	

End of the report
Results are to be correlate clinically

Lab Technician / Technologist
Madhumita_Biswas

DR. BIPARNAK HALDAR
MBBS, MD (PATHOLOGY)
CONSULTANT PATHOLOGIST

APOLLO CLINIC @ OM TOWER
Opp. of Rabindra Bharati University
Licensee : Satyam Credit Pvt. Ltd.
36C, B. T. Road, Kolkata - 700 002
E-mail : sinthimor@theapolloclinic.com
satyamcreditpvtltd@gmail.com

 033 2556 3333

 033 2556 5555

 +91 98521 66666

 +91 74392 97827

Patient Name: MRS. SAYANEE CHAKRABORTY UPADHYAY
UHID/MR No.: FSIN.0000013746
Visit Date: 13.12.2021
Sample collected on: 13.12.2021
Ref Doctor: SELF

Age/Gender: 36 Years / Female
OP Visit No.: FSINOPV16790
Reported on: 13.12.2021
Specimen: BLOOD

DEPARTMENT OF HAEMATOLOGY

TEST NAME	RESULT	BIOLOGICAL REFERENCE	UNIT
COMPLETE BLOOD COUNT			
HAEMOGLOBIN	12.8	Female 12-15 Male 13-16	gm%
Method: Non cyanideSis Based			
RBC COUNT	4.58	Female 3.8-4.8 Male 4.5-5.5	mill/Cumm
Method: Electrical Impedence			
HEMATPOCRIT (PCV)	39.6	Female 36-46 Male 42-52	%
MCV	86.5	83-101 fl	fl
Method: Calculated			
MCH	27.9	27-32 pg	pg
Method: Calculated			
MCHC	32.2	31.5-34.5	%
Method: Calculated			
PLATELET COUNT	2.20	1.5-4 lakhs/cu mm	Lac/cumm
Method: Electrical Impedence			
TOTAL WBC COUNT	7300	4.0-10.0	/cumm
Method: Electrical Impedence			
NEUTROPHIL	60	40-80	%
Method: Microscopy			
LYMPHOCYTE	34	20-45	%
Method: Microscopy			
MONOCYTE	02	2-10	%
Method: Microscopy			
EOSINOPHIL	04	1-6	%
Method: Microscopy			
BASOPHIL	00	<1-2	%
Method: Microscopy			
ESR	27	Male:12 Female:19	mm/hr mm/hr
Method: westergren's			

Note: RBC are Normocytic with normochromic.

INSTRUMENT USED:

SYSMEX (XP 100)

*Please correlate with clinical conditions.

End of the report

BL

Lab Technician/Technologist

Madhumita Biswas

Dr. BIPARNAK HALDAR

MBBS, MD(PATHOLOGY)

CONSULTANT PATHOLOGIST

APOLLO CLINIC @ OM TOWER
Opp. of Rabindra Bharati University
Licensee : Satyam Credit Pvt. Ltd.
36C, B. T. Road, Kolkata - 700 002
E-mail : sinthimor@theapolloclinic.com
satyamcreditpvtltd@gmail.com

 033 2556 3333

 033 2556 5555

 +91 98521 66666

 +91 74392 97827

Patient Name: MRS. SAYANEE CHAKRABORTY UPADHYAY
UHID/MR No.: FSIN.0000013746
Visit Date: 13.12.2021
Sample collected on: 13.12.2021
Ref Doctor: SELF

Age/Gender: 36 Years / Female
OP Visit No.: FSIN.OP.V.16790
Reported on: 13.12.2021
Specimen: BLOOD

APOLLO CLINIC @ OM TOWER
Opp. of Rabindra Bharati University

DEPARTMENT OF LABORATORY MEDICINE

<u>TEST NAME</u>	<u>RESULT</u>	<u>BIOLOGICAL REFERENCE INTERVALS</u>	<u>UNITS</u>
GLUCOSE- (FASTING) GLUCOSE- (FASTING) Method: (GOD-POD)	84.0	70.0- 110.0	mg/dL
GLUCOSE- (POST PRANDIAL) GLUCOSE- (POST PRANDIAL) Method: (GOD-POD)	128.0	80.0- 140.0	mg/dL

End of the report

Results are to be correlate clinically

BK

Lab Technician / Technologist
Madhumita_Biswas

DR. BIPARNAK HALDAR
MBBS, MD (PATHOLOGY)
CONSULTANT PATHOLOGIST



033 2556 3333



033 2556 5555



+91 98521 66666



+91 74392 97827

Patient Name: MRS. SAYANEE CHAKRABORTY UPADHYAY Age/Gender: 36 Years / Female
 UHID/MR No.: FSIN.0000013746 OP Visit No.: FSINOPV16790
 Visit Date: 13.12.2021 Reported on: 13.12.2021
 Sample collected on: 13.12.2021 Specimen: BLOOD
 Ref Doctor: SELF

DEPARTMENT OF SPECIAL BIOCHEMISTRY
REPORT PREPARED ON PATHOLOGY

Test Name	Value	Unit	Normal Range
Glycosylated Haemoglobin (HbA1c), HPLC	4.7	%	Excellent Control: <4 Good Control: 4-6 Fair Control: >6-7 Action Suggested: >7-8 Poor Control: >8
<i>Methodology: HPLC</i>			
<i>Instrument Used: Bio-Rad D-10</i>			
Estimated Average Glucose (EAG)	125	mg/dl.	Excellent Control: 90-120 Good Control: 120-150 Fair Control: > 150-180 Action Suggested: 181-210 Panic Value: >211

Comment

- For patients with Hb variant diseases there may be lowering of HbA1c due to low HBA synthesis.
- EAG is value calculated from HbA1c & indicates average glucose level over past three months.

Factors that interfere with HbA1c Measurement: Genetic variants (e.g. Hbs trait, HbC trait), elevated fetal hemoglobin (HbF) and chemically modified derivatives of hemoglobin (e.g. carbamylated Hb in patients with renal failure) can affect the accuracy of HbA1c measurements. The effects vary depending on the specific Hb variant or derivative and the specific HbA1c method.

Factors that affect interpretation of HbA1c Results: Any condition that shortens erythrocyte survival or decreases mean erythrocyte age (e.g. recovery from acute blood loss, hemolytic anemia) will falsely lower HbA1c test results regardless of the assay method used.

***** End Of Report *****

Lab Technician / Technologist
Susmita_Saha

DR. BIPARNAK HALDAR
MBBS, MD (PATHOLOGY)
CONSULTANT PATHOLOGIST

APOLLO CLINIC @ OM TOWER
Opp. of Rabindra Bharati University
Licensee : Satyam Credit Pvt. Ltd.
36C, B.T. Road, Kolkata - 700 002
E-mail : sinthimor@theapolloclinic.com
satyamcreditpvtltd@gmail.com

 033 2556 3333

 033 2556 5555

 +91 98521 66666

 +91 74392 97827

Patient Name: MRS. SAYANEE CHAKRABORTY UPADHYAY
UHID/MR No.: FSIN.0000013746
Visit Date: 13.12.2021
Sample collected on: 13.12.2021
Ref Doctor: SELF

Age/Gender: 36 Years / Female
OP Visit.No.: FSINOPV16790
Reported on: 13.12.2021
Specimen: BLOOD

APOLLO CLINIC @ OM TOWER
Opp. of Rabindra Bharati University

DEPARTMENT OF LABORATORY MEDICINE

TEST NAME	RESULT	BIOLOGICAL REFERENCE INTERVALS	UNITS
BLOOD UREA NITROGEN (BUN) BLOOD UREA NITROGEN (BUN) Method: Calculated	7.47	8 - 20	mg/ dl
CREATININE Methodology: Jaffe Reaction Instrument Used: FULLY AUTOMATED ANALYZER EM-200	0.95	Male: 0.7-1.4 Female: 0.6-1.2 Newborn: 0.3-1.0 Infant: 0.2-0.4 Child: 0.3-0.7 Adolescent: 0.5-1.0	mg/dl
BUN: CREATININE RATIO	7.8	6 - 25	
URIC ACID URIC ACID Method: Uricase	4.2	Female: 2.6 - 6.0 Male: 3.4 - 7.0	mg/dl

End of the report

Results are to be correlate clinically

BK

Lab Technician / Technologist
Susmita_Saha

DR. BIPARNAK HALDAR
MBBS, MD (PATHOLOGY)
CONSULTANT PATHOLOGIST

APOLLO CLINIC @ OM TOWER
Opp. of Rabindra Bharati University
Licensee : Satyam Credit Pvt. Ltd.
36C, B.T. Road, Kolkata - 700 002
E-mail : sinthimor@theapolloclinic.com
satyamcreditpvtltd@gmail.com



033 2556 3333



033 2556 5555



+91 98521 66666



+91 74392 97827

Patient Name: MRS. SAYANEE CHAKRABORTY UPADHYAY
UHID/MR No.: FSIN.0000013746
Visit Date: 13.12.2021
Sample collected on: 13.12.2021
Ref Doctor: SELF

Age/Gender: 36 Years / Female
OP Visit No.: FSINOPV16790
Reported on: 13.12.2021
Specimen: BLOOD

DEPARTMENT OF LABORATORY MEDICINE

TEST NAME	RESULT	BIOLOGICAL REFERENCE INTERVALS	UNIT
TSH:THYROID STIMULATING HORMONE-SERUM TSH:THYROID STIMULATING HORMONE-SERUM Method : CLIA	1.62	0.35-5.50	uIU/ml
TOTAL T3: TRI IODOTHYRONINE – SERUM TOTAL T3: TRI IODOTHYRONINE – SERUM Method : CLIA	0.98	0.87 – 1.78	ug/dl
TOTAL T4: THYROXINE – SERUM TOTAL T4: THYROXINE – SERUM Method : CLIA	9.60	8.09 – 14.03	ug/dl

Results are to be correlate clinically .

End of the report

Lab Technician / Technologist
Susmita_Saha

BX
DR. BIPARNAK HALDAR
MBBS, MD (PATHOLOGY)
CONSULTANT PATHOLOGIST

Patient Name: MRS. SAYANEE CHAKRABORTY UPADHYAY
UHID/MR No.: FSIN.0000013746
Visit Date: 13.12.2021
Sample collected on: 13.12.2021
Ref Doctor: SELF

Age/Gender: 36 Years / Female
OP Visit No.: FSINOPV16790
Reported on: 13.12.2021
Specimen: URINE
Opp. of Rabindra Bharati University

APOLLO CLINIC @ OM TOWER

URINE ROUTINE EXAMINATION

URINE FOR ROUTINE EXAMINATION

Test Name	Result	Unit	Method
<u>PHYSICAL EXAMINATION</u>			
QUANTITY	30	ml	Container Measurement
COLOUR	Pale yellow		Naked Eye Observation
APPEARANCE	Slightly hazy		Naked Eye Observation
REACTION	Acidic		Multiple Reagent Strip
SPECIFIC GRAVITY	1.015		Multiple Reagent Strip
<u>CHEMICAL EXAMINATION</u>			
BLOOD	Nil		Multiple Reagent Strip
ALBUMIN	Nil		Multiple Reagent Strip / Heat & Acetic Acid
BILE PIGMENT	Nil		Fuchet's Test
BILE SALT	Nil		Hey's Sulphur Test
KETONE BODIES	Nil		Multiple Reagent Strip / Rothera Test
SUGAR	Nil		Multiple Reagent Strip / Benedict
<u>MICROSCOPIC EXAMINATION</u>			
PUS CELL	2-3	/HPF	Light Microscopy
RBC	Not found	/HPF	Light Microscopy
EPITHELIAL CELL	1-3	/HPF	Light Microscopy
MICRO ORGANISM	Present(+)		
Others	Not found		

Note : Any Abnormal Chemical Analysis Rechecked By Respective Manual Method
*** End of Report***

BK

Lab Technician / Technologist
Madhumita_Biswas

Dr. BIPARNAK HALDER
MBBS, MD (PATHOLOGY)
CONSULTANT PATHOLOGIST

PATIENT ID : HEIGHT : 163 Cm WEIGHT : 79.00 Kg
 PATIENT NAME : MRS. SAYANEE CHAKRABORTY UPADHYA 36/F
 PROTOCOL : BRUCE
 STAGE : Pre-Test
 ST Levels (mm) / ST Slope (mV/s) measured at 80 ms Post J

December 13, 2021 03:47 pm
 Report time : 03:47 pm
 PHASE TIME : 00:11
 STAGE DURATION : 00:00
 HR : 92 bpm
 QRS Lead : V5
 SPEED: 0.0 kmph
 GRADE: 0.0
 BP : 110 / 70 mm
 METs : 1.00

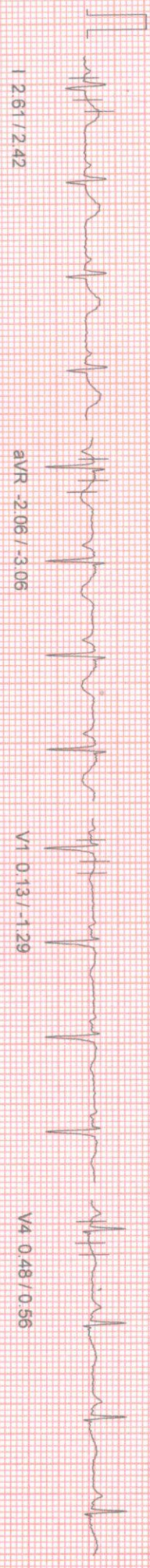

aVR -2.06 / -3.06

V1 0.13 / -1.29

V4 0.48 / 0.56



aVL 1.81 / 0.89

V2 2.35 / 0.48

V5 0.42 / 0.73

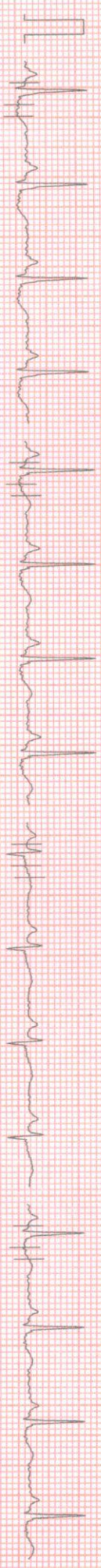

aVF 0.23 / 0.08

V3 0.52 / 0.64

V6 0.13 / 0.24



Sayane Chakraborty Upadhyay

PATIENT ID : HEIGHT : 163 Cm WEIGHT : 79.00 Kg
PATIENT NAME : MRS. SAYANEE CHAKRABORTY UPADHYA 36/F

Linked Median Report

December 13, 2021 03:47 pm

PROTOCOL BRUCE
STAGE Supine
ST Levels (mm) / ST Slope (mV/s) measured at 80 ms Post J

PHASE TIME : 00:18
STAGE DURATION : 00:00
HR : 90 bpm
GRS Lead : V5
Report time : 03:48 pm
SPEED: 0.0 kmph
GRADE: 0.0
BP : 110 / 70 mm
METS : 1.00



I 1.29/0.89

aVR -0.61 / -1.45

V1 0.64 / -0.08

V4 0.00 / 0.40



II -0.13/0.32

aVL 1.32 / 0.89

V2 1.93 / 0.97

V5 -0.13 / -0.16



III -1.35 / -0.89

aVF -0.74 / -0.16

V3 0.19 / 0.40

V6 -0.45 / -0.32



V5

10mm/mv 25mm/sec
100 HZ
NASAN (C) ST-Win Standard BL 6.91, Unit Ver 4.20

PATIENT ID : HEIGHT : 163 Cm WEIGHT : 79.00 KG
PATIENT NAME : MRS. SAYANEE CHAKRABORTY UPADHYA 36/F

Linked Median Report

PROTOCOL : BRUCE
STAGE : Standing
ST Levels (mm) / ST Slope (mV/s) measured at 80 ms Post J

December 13, 2021 03:47 pm

Report time 03:48 pm

PHASE TIME : 00:47
STAGE DURATION : 00:00
HR : 93 bpm
QRS Lead : V5
SPEED : 0.0 kmph
GRADE : 0.0
BP : 110 / 70 mm
METs : 1.00

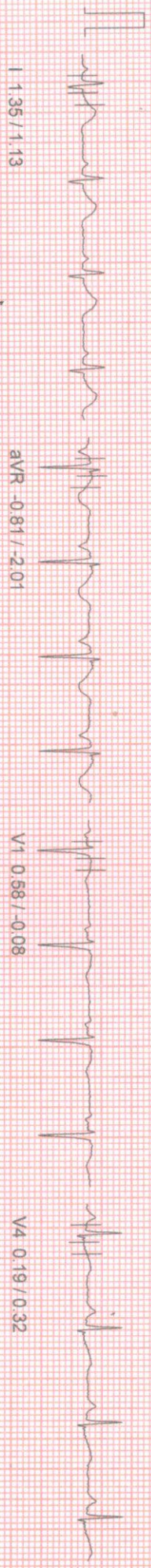

I 1.35 / 1.13

aVR -0.81 / -2.01

V1 0.68 / -0.08

V4 0.19 / 0.32



II 0.03 / 0.64

aVL 1.29 / 0.73

V2 2.16 / 1.21

V5 0.00 / -0.16

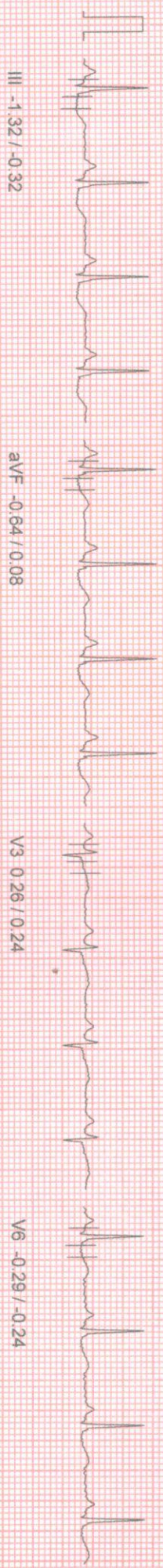

III -1.32 / -0.32

aVF -0.64 / 0.08

V3 0.26 / 0.24

V6 -0.29 / -0.24

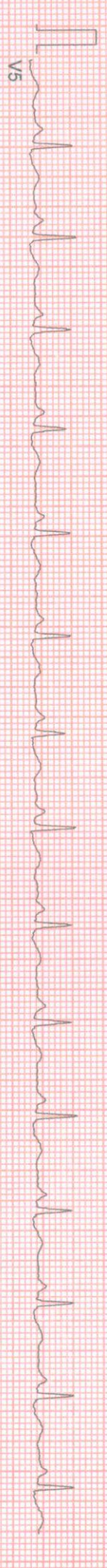

V5

100 HZ

10mm/mv, 25mm/sec

NASAN (C) ST-Min Standard BL 6.91, Unit Ver 4.20

PATIENT ID : HEIGHT : 163 Cm WEIGHT : 79.00 Kg
 PATIENT NAME : MRS. SAYANEE CHAKRABORTY UPADHYA 36/F
 PROTOCOL : BRUCE
 STAGE : HyperVentilation
 ST Levels: (mm) / ST Slope (mV/s) measured at 80 ms Post J

December 13, 2021 03:47 pm
 Report time 03:48 pm
 PHASE TIME : 01:10 SPEED: 0.0 kmph
 STAGE DURATION : 00:00 GRADE: 0.0
 HR : 92 bpm BP : 110 / 70 mm
 QRSLead : V5 METs : 1.00

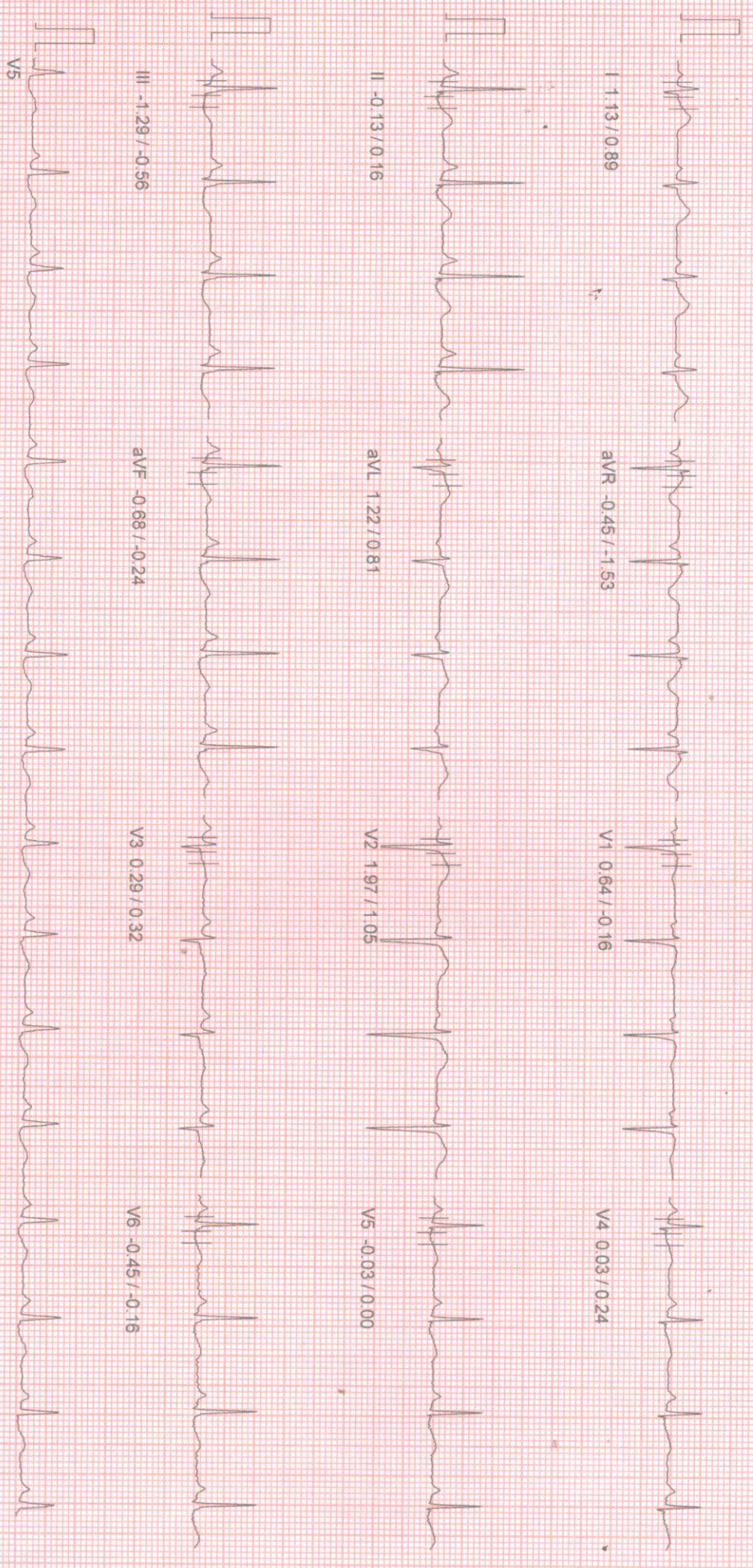

100 HZ

10mm/mv, 25mm/sec

PATIENT ID : HEIGHT : 163 Cm WEIGHT : 79.00 Kg
PATIENT NAME : MRS. SAYANEE CHAKRABORTY UPADHYA 36/F
PROTOCOL : BRUCE
STAGE : Wait For Exercise
ST Levels (mm) / ST Slope (mV/s) measured at 80 ms Post J

December 13, 2021 03:47 pm
Report time : 03:48 pm
PHASE TIME : 01:15
STAGE DURATION : 00:00
HR : 92 bpm
SPEED : 0.0 kmph
GRADE : 0.0
ORS Lead : V5
BP : 110 / 70 mm
METS : 3.40

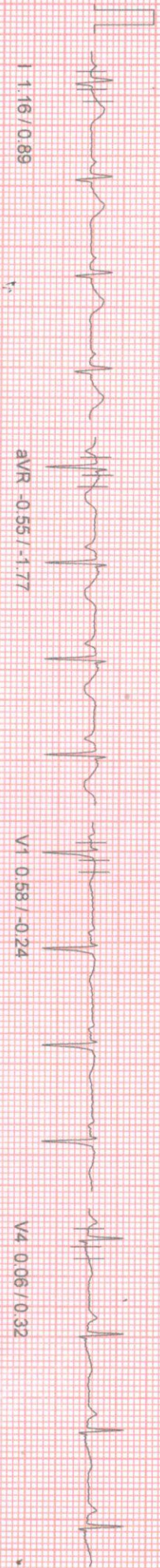

I 1.16 / 0.89

aVR -0.55 / -1.77

V1 0.58 / -0.24

V4 0.06 / 0.32

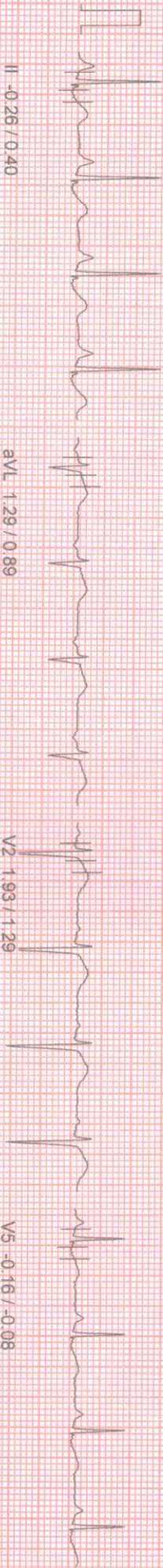

II -0.26 / 0.40

aVL 1.29 / 0.89

V2 1.93 / 1.29

V5 -0.16 / -0.08

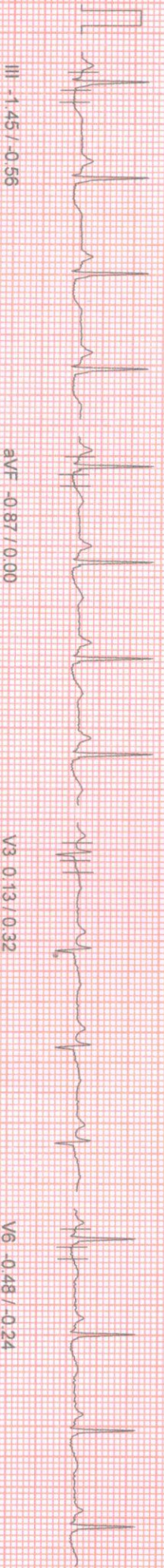

III -1.45 / -0.56

aVF -0.87 / 0.00

V3 0.13 / 0.32

V6 -0.48 / -0.24



V5

100 HZ

10mm/mv, 25mm/sec

NASAN (C) ST-Win Standard BL 6.91, Unit Ver 4.20

PATIENT ID : HEIGHT : 163 Cm WEIGHT : 79.00 Kg
PATIENT NAME : MRS. SAYANEE CHAKRABORTY UPADHYA 36/F
PROTOCOL : BRUCE
STAGE : Exercise Stage 1
ST Levels (mm) / ST Slope (mV/s) measured at 80 ms Post J

December 13, 2021 03:47 pm
Report time : 03:51 pm
PHASE TIME : 03:00 SPEED : 2.7 kmph
STAGE DURATION : 03:00 GRADE : 10.0
HR : 141 bpm BP : 115 / 75 mm
QRS Lead : V5 METs : 5.70



I 1.68 / 1.29

aVR -0.48 / -2.26

V1 0.74 / 0.24

V4 -0.42 / 0.32

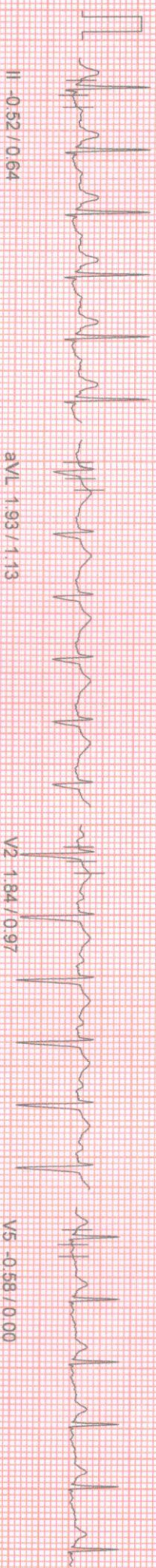

II 0.92 / 0.64

aVL 1.93 / 1.13

V2 1.84 / 0.97

V5 -0.58 / 0.00

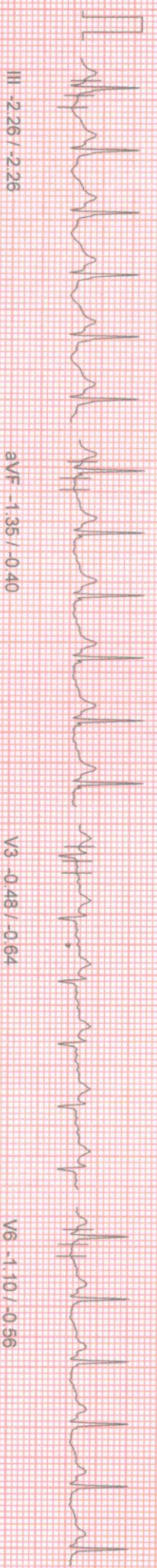

III -2.26 / -2.26

aVF -1.35 / -0.40

V3 0.48 / -0.64

V6 -1.10 / -0.56

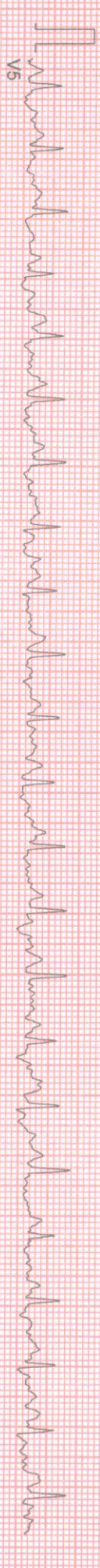

V5

100 HZ

10mm/mv 25mm/sec

PATIENT ID : HEIGHT : 163 Cm WEIGHT : 79.00 Kg
PATIENT NAME : MRS SAYANEE CHAKRABORTY UPADHYA 36/F
PROTOCOL : BRUCE
STAGE : Exercise Stage 2
ST Levels (mm) / ST Slope (mV/s) measured at 80 ms Post J

December 13, 2021 03:47 pm
Report time : 03:54 pm
PHASE TIME : 06:00 SPEED: 4.0 kmph
STAGE DURATION : 03:00 GRADE: 12.0
HR : 149 bpm BP : 120 / 80 mm
QRS Lead : V5 METS : 8.00



I 1.97 / 1.85

aVR -0.90 / -3.87

V1 0.45 / -0.64

V4 -0.32 / -0.73



II -0.23 / 0.24

aVL 2.19 / 1.77

V2 2.00 / 1.85

V5 -0.61 / 0.08

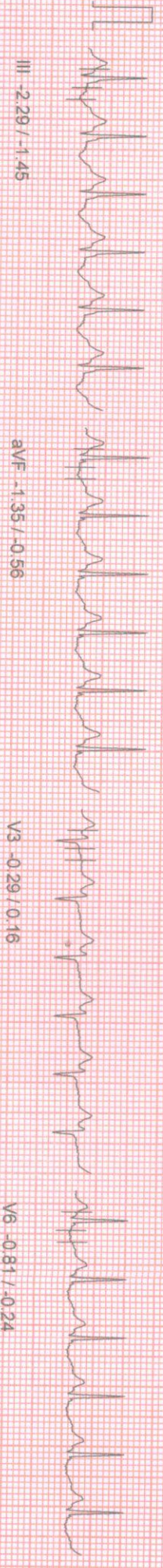

III -2.29 / -1.45

aVF -1.35 / -0.56

V3 -0.29 / 0.16

V6 -0.81 / -0.24

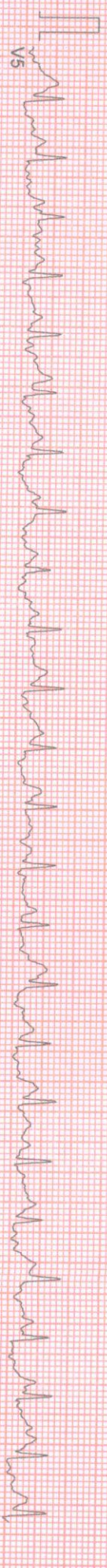

V5

100 Hz

10mm/mv, 25mm/sec

PATIENT ID : HEIGHT : 163 Cm WEIGHT : 79.00 Kg
PATIENT NAME : MRS. SAYANEE CHAKRABORTY UPADHYA 36/F
PROTOCOL : BRUCE
STAGE : Exercise Stage 3
ST Levels (mm) / ST Slope (mV/s) measured at 80 ms Post J

December 13, 2021 03:47 pm
Report time 03:57 pm
PHASE TIME : 09:00
STAGE DURATION : 03:00
HR : 174 bpm
GRS Lead : V5
SPEED : 5.5 kmph
GRADE : 14.0
BP : 130/90 mm
METS : 10.60

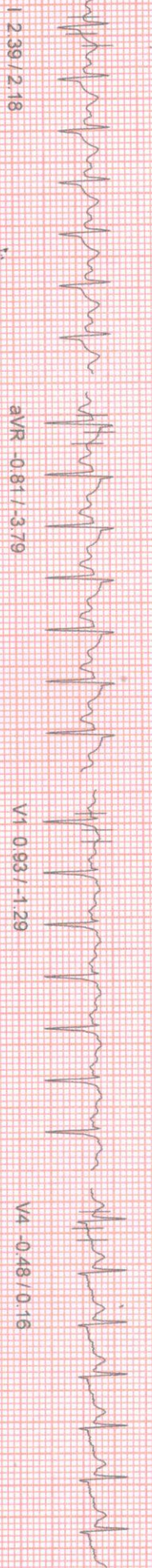

I 2.39 / 2.18

aVR -0.81 / -3.79

V1 0.93 / -1.29

V4 -0.48 / 0.16



II -0.90 / 0.56

aVL 2.87 / 1.85

V2 3.06 / 1.77

V5 -1.03 / -0.08

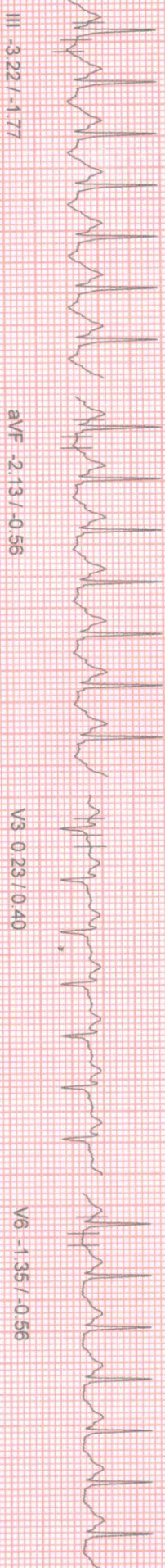

III -3.22 / -1.77

aVF -2.13 / -0.56

V3 0.23 / 0.40

V6 -1.35 / -0.56

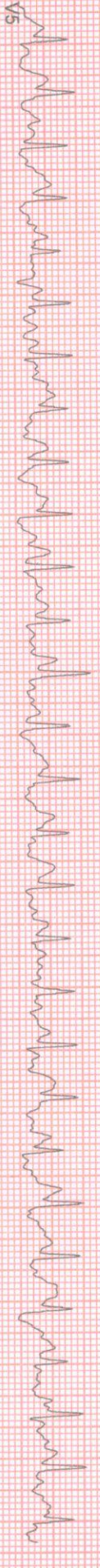

V5

100 Hz

10mm/mv 25mm/sec

NASAN (C) ST-Win Standard BI 6.91 Unit Ver 4.20

PATIENT ID : HEIGHT : 163 Cm WEIGHT : 79.00 Kg
PATIENT NAME : MRS SAYANEE CHAKRABORTY UPADHYA 36/F
PROTOCOL : BRUCE
STAGE : Peak Exercise
ST Levels (mm) / ST Slope (mV/s) measured at 80 ms Post J

December 13, 2021 03:47 pm

Report time 03:58 pm

PHASE TIME : 09:01
STAGE DURATION : 00:01
HR : 174 bpm
QRS Lead : V5
SPEED : 6.8 kmph
GRADE : 16.0
BP : 130 / 90 mm
METS : 10.60

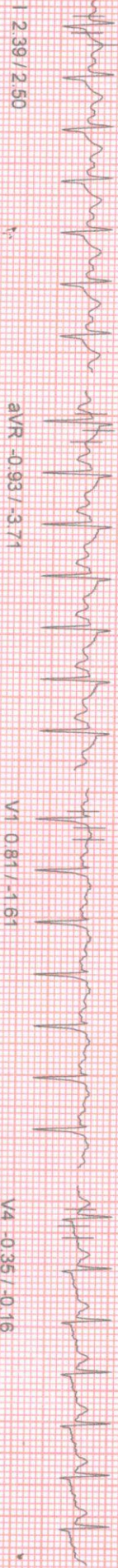

aVR -0.93 / -3.71

V1 0.81 / -1.61

V4 -0.35 / -0.16

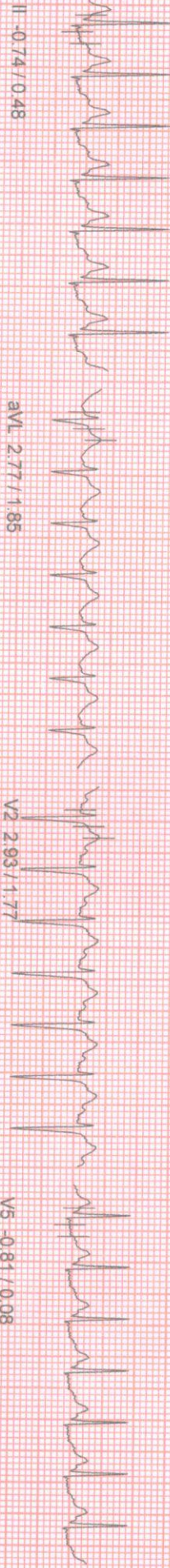

aVL 2.77 / 1.85

V2 2.93 / 1.77

V5 -0.81 / 0.08

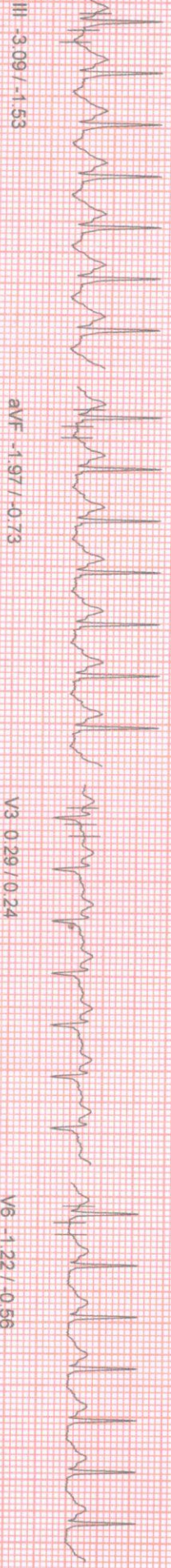

aVF -1.97 / -0.73

V3 0.29 / 0.24

V6 -1.22 / 0.56



100 HZ

10mm/mv 25mm/sec

December 13, 2021 03:47 pm
Report time 03:58 pm
PHASE TIME : 09:01
STAGE DURATION : 01:00
HR : 139 bpm
GRS Lead : V5
SPEED : 0.0 kmph
GRADE : 0.0
BP : 130 / 90 mm
METS : 1.00

I 2.29 / 1.93

aVR -1.97 / -4.92

V1 0.29 / -1.29

V4 1.42 / 1.53

II 1.87 / 2.18

aVL 1.45 / 0.89

V2 2.68 / 1.53

V5 1.06 / 0.89

III -0.48 / -0.08

aVF 0.68 / 1.21

V3 2.03 / 1.61

V6 0.23 / 0.32

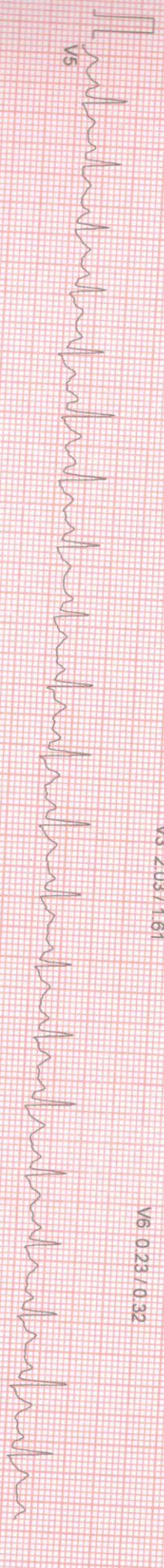

100 Hz

10mm/mv 25mm/sec

PATIENT ID : HEIGHT : 163 Cm WEIGHT : 79.00 Kg

Linked Median Report

December 13, 2021 03:47 pm

PATIENT NAME : MRS. SAYANEE CHAKRABORTY UPADHYA 36/F

Report time : 04:00 pm

PROTOCOL BRUCE

STAGE Recovery

ST Levels (mm) / ST Slope (mV/s) measured at 80 ms Post J

PHASE TIME	: 09:01	SPEED:	0.0 kmph
STAGE DURATION	: 02:00	GRADE:	0.0
HR	: 108 bpm	BP	: 130 / 90 mm
QRS Lead	: V5	METS	: 1.00

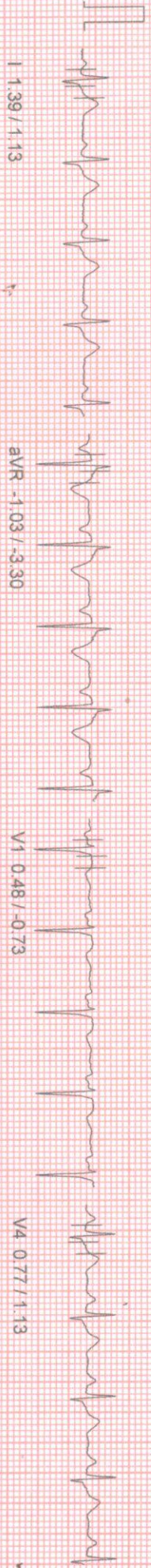

aVR -1.03 / -3.30

V1 0.48 / -0.73

V4 0.77 / 1.13

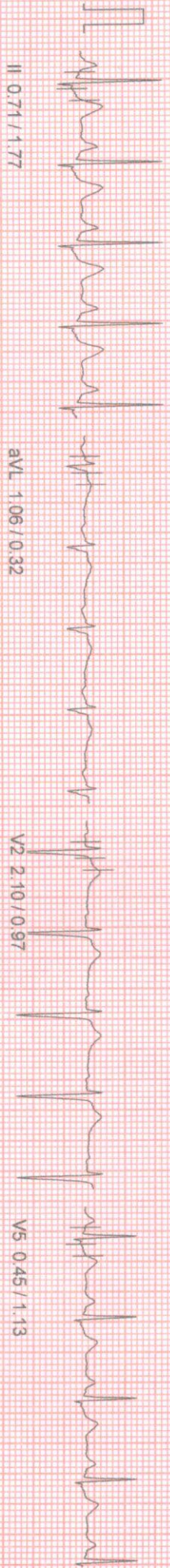

aVL 1.06 / 0.32

V2 2.10 / 0.97

V5 0.45 / 1.13



aVF 0.10 / 0.97

V3 1.13 / 1.29

V6 -0.06 / 0.40



100 HZ

10mm/mv, 25mm/sec

NASAN (C) ST-Win Standard BL 6 91, Unit Ver 4 20

PATIENT ID : HEIGHT : 163 Cm WEIGHT : 79.00 Kg
PATIENT NAME : MRS. SAYANEE CHAKRABORTY UPADHYA 36/F
PROTOCOL : BRUCE
STAGE : Recovery
ST Levels (mm) / ST Slope (mVs) measured at 80 ms Post J

Linked Median Report

December 13, 2021 03:47 pm
Report time 04:00 pm
PHASE TIME : 09:01
STAGE DURATION : 03:00
HR : 103 bpm
QRS Lead : V5
SPEED: 0.0 kmph
GRADE: 0.0
BP : 130 / 90 mmHg
METS : 1.00

I 1.13 / 0.97

aVR -0.68 / -2.26

V1 0.45 / -0.56

V4 0.35 / 0.81

II 0.19 / 1.13

aVL 0.90 / 0.40

V2 1.58 / 0.64

V5 0.13 / 0.56

III -0.58 / 0.32

aVF -0.19 / 0.56

V3 0.68 / 0.89

V6 -0.19 / 0.40

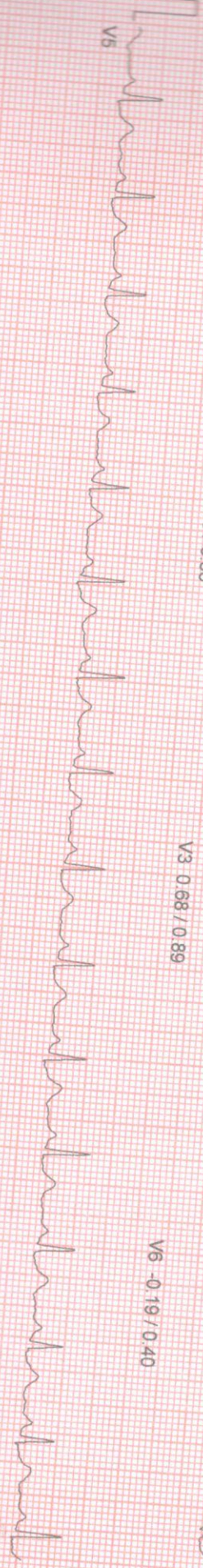

100 HZ

10mm/mv, 25mm/sec

NASAN (C) ST-Win Standard by A.A.

PATIENT ID :
PATIENT NAME :
PROBOL :
HEIGHT : 163 Cm WEIGHT : 79.00 Kg
MRS. SAYANEE CHAKRABORTY UPADHYA 36/F

APOLLO CLINIC

ST Tables

December 13, 2021
Report time :

Phase	I	II	III	aVR	aVL	aVF	V1	V2	V3	V4	V5	V6
Pre-Test	2.6	1.5	-1.1	-2.1	1.8	0.2	0.1	2.4	0.5	0.5	0.4	0.1
Supine	1.7	0.3	-1.4	-1.0	1.5	-0.5	0.5	2.2	0.2	0.2	0.0	-0.3
Standing	1.1	-0.2	-1.4	-0.5	1.3	-0.7	0.7	2.0	0.2	-0.0	-0.1	-0.5
HyperVentilation	1.2	-0.1	-1.3	-0.5	1.2	-0.7	0.6	2.0	0.3	0.0	-0.0	-0.5
Wait For Exercise	1.1	-0.1	-1.3	-0.5	1.2	-0.7	0.6	2.0	0.3	0.0	-0.0	-0.5
Exercise Stage 1	1.6	-0.8	-2.5	-0.4	2.1	-1.6	0.8	1.7	-0.4	-0.3	-0.6	-1.1
Exercise Stage 2	1.9	-0.8	-2.8	-0.6	2.5	-1.9	0.5	2.0	-0.8	-0.9	-1.0	-1.2
Exercise Stage 3	2.1	-1.4	-3.3	-0.3	2.7	-2.3	0.8	2.7	-0.1	-0.6	-0.9	-1.4
Peak Exercise	2.4	-0.8	-3.2	-0.9	2.8	-2.0	0.9	3.0	0.4	-0.3	-0.9	-1.2
Recovery 1	2.4	1.7	-0.7	-2.0	1.6	0.5	0.3	2.7	1.9	1.3	1.0	0.2
Recovery 3	1.1	0.2	-0.6	-0.7	0.9	-0.2	0.4	1.5	0.7	0.4	0.1	-0.2

Phase	I	II	III	aVR	aVL	aVF	V1	V2	V3	V4	V5	V6
Pre-Test	2.4	1.4	-1.1	-3.1	0.9	0.1	-1.3	0.5	0.6	0.6	0.7	0.2
Supine	1.2	0.5	-0.8	-2.3	1.0	-0.1	-0.2	1.2	0.2	0.3	0.1	0.1
Standing	0.9	0.2	-0.6	-1.5	0.6	0.0	-0.1	1.0	0.4	0.3	0.0	0.2
HyperVentilation	0.8	0.2	-0.5	-1.6	0.7	-0.2	-0.2	1.0	0.3	0.2	0.0	0.2
Wait For Exercise	0.9	0.2	-0.6	-1.5	0.8	-0.2	-0.2	1.0	0.3	0.2	0.0	0.2
Exercise Stage 1	1.1	0.8	-1.8	-2.6	1.1	0.0	-0.1	1.4	0.0	0.0	0.2	0.2
Exercise Stage 2	2.0	0.4	-1.4	-4.0	1.7	-0.5	-1.0	1.8	-0.1	-0.6	0.0	0.0
Exercise Stage 3	2.3	0.6	-1.9	-3.5	2.1	-0.5	-0.9	1.9	0.5	0.3	0.2	0.2
Peak Exercise	2.4	0.2	-1.9	-3.7	2.0	-1.0	-1.5	1.8	0.4	-0.1	-0.1	0.2
Recovery 1	1.9	2.3	0.0	-4.9	0.9	1.4	-1.3	1.6	1.5	1.6	0.9	0.9
Recovery 3	1.0	1.1	0.3	-2.3	0.4	0.6	-0.6	0.6	0.9	0.8	0.6	0.4

ST SLOPES

033 2556 3333
033 2556 5555
+91 98521 66666
+91 74392 97827

APOLLO CLINIC OM TOWER
Opp. of Rabindra Bharati University
Licensee: Satyam Credit Pvt. Ltd.
36C, B.T. Road, Kolkata - 700 002
E-mail : sinthimor@theapolloclinic.com
satyamcreditpvtld@gmail.com

APOLLO CLINIC
36C, B.T ROAD, KOLKATA- 700 002

Summary Report

Report time :
December 13, 2021

PATIENT ID :
PATIENT NAME : MRS. SAYANEE CHAKRABORTY UPADHYA 36/F

PROF. DR. OIL : BRUCE
PATIENT HEIGHT : 163 Cm
PATIENT WEIGHT : 79.00 Kg

Ref. By : Not Applicable
(Not Applicable)

OBJECT OF TEST : SCREENING
RISK FACTOR : NIL
ACTIVITY : VERY ACTIVE
MEDICATION :
BRIEF HISTORY :
OTHER INVESTIGATION : NIL
REASON FOR TERMINATION : TARGET HEART RATE ACHIEVED
EXERCISE TOLERANCE : GOOD
EXERCISE INDUCED ARRHYTHMIA : NO
HAEMO RESPONSE : ADEQUATE
CHRONO RESPONSE : ADEQUATE
FINAL IMPRESSION : STRESS TEST IS NEGATIVE FOR PROVOCABLE MYOCARDIAL ISCHEMIA.

XYZ
MD

APOLLO CLINIC @ OM TOWER
Opp. of Rabindra Bharati University
Licensee : Satyam Credit Pvt. Ltd.
36C, B. T. Road, Kolkata - 700 002
E-mail : sinthimor@theapolloclinic.com
satyamcreditpvtltd@gmail.com

033 2556 3333 033 2556 5555
+91 98521 66666 +91 74392 97827

Summary Report

Report time :
 December 13, 2021

PATIENT ID: BRUCE
 PATIENT NAME: MRS. SAYANEE CHAKRABORTY UPADHYA 36/F
 PATIENT HEIGHT: 163 Cm
 PATIENT WEIGHT: 79.00 Kg

Ref. By : Not Applicable
 (Not Applicable)

Stage	Stage-:Speed (Kmph) / Time	Grade (%)	HR bpm	BP mmHg	R.P.P. X 1000	METS	ST Level I	Stage Comments
Pre-Test	00:11	0.00 / 0.00	92	110 / 70	10	1.00	2.61	
Supine	00:06	0.00 / 0.00	90	110 / 70	9	1.00	1.68	
Standing	00:29	0.00 / 0.00	93	110 / 70	10	1.00	1.13	
Hyper-Ventilation	00:23	0.00 / 0.00	92	110 / 70	10	1.00	1.19	
Wait For Exercise	00:05	0.00 / 0.00	92	110 / 70	10	1.00	1.13	
Exercise Stage 1	03:00	2.70 / 10.00	141	115 / 75	16	5.70	1.58	
Exercise Stage 2	03:00	4.00 / 12.00	149	120 / 80	17	8.00	1.93	
Exercise Stage 3	03:00	5.50 / 14.00	174	130 / 90	22	10.60	2.13	
Peak Exercise	00:01	6.80 / 16.00	174	130 / 90	22	10.60	2.42	
Recovery 1	01:00	0.00 / 0.00	139	130 / 90	18	1.00	2.42	
Recovery 3	03:00	0.00 / 0.00	103	130 / 90	13	1.00	1.13	

TOTAL EXER TIME : 9 : 1 min
 MAX HR : 175 bpm (95.11 % of 184 bpm)
 MAX BP : 130 / 90 mmHg
 MAX WORKLOAD : 10.60
 DISTANCE COVERED : 0.61 Km
 DOUBLE PRODUCT : 22750.00

XYZ
 MD



033 2556 3333



033 2556 5555



+91 98521 66666



+91 74392 97827

PATIENT ID :
PATIENT NAME : MRS. SAYANEE CHAKRABORTY UPADHYA 36/F
PROTOCOL : BRUCE

APOLLO CLINIC
Extra Comments

HEIGHT : 163 Cm WEIGHT : 79.00 Kg
STRESS TEST IS NEGATIVE FOR PROVOCABLE MYOCARDIAL ISCHEMIA.

December 13, 2021
Report time :

03:47 pm
0:57 pm

Dr. SIDDHARTHA VINOD
MBBS (Genl), PGDCC, CCI
Clinical Cardiologist
Ex Sr Resident, Cardiology Dept
B.R Singh Hospital, East

APOLLO CLINIC @ OM TOWER
Opp. of Rabindra Bharati University
Licensee : Satyam Credit Pvt. Ltd.
36C, B.T. Road, Kolkata - 700 002
E-mail : sinthimor@theapolloclinic.com
satyamcreditpvtltd@gmail.com

 033 2556 3333

 033 2556 5555

 +91 98521 66666

 +91 74392 97827