

ATS-256244

**OPHTHALMIC EXAMINATION**

Form # 0009



NAME : Mrs. Supasamma AGE : 40 yrs

SEX : F

VISION :

RIGHT EYE :

LEFT EYE :

VISION WITH GLASS :

U 6/6 6/6 M6 +1.0 BE

OCULAR MOVEMENTS :

ANTERIOR SEGMENT :

Normal Both Eyes

FUNDUSCOPY :

ANY OTHER ABNORMALITY :

IMPRESSION :

DATE : 26/11/22

BANGALORE : Shekhadri Road

Dr. Krishna Kumar

DEPT. OF APOLLO HEALTH CHECK



CASE RECORD

Name :	ms Suvaramma J	Age :	40	Sex :	M/F ✓
Age :		UHID :			

Physical Examination

**General :** Build                      Height 159cm      Weight 61.7kg      BMI :

Anaemia -      Icterus -      Cyanosis -      Clubbing -

Oedema -      Glands -      Temp: 98°P

SpO2 91%  
Pul Sublim

HEAD & NECK :

ENT :

CVS :

Heart Rate & Rhythm Sinus.

B.P. : Supine                      Sitting 120/70/80      Standing

Chest shape N

Heart Sounds S1S2 ✓

Murmurs

Thrills Nil

CXR - NBM  
ECG - N  
KUB - NBM

RS :

Rate & Type

Breath Sounds



## YOUR CLINICAL TEST RESULTS

**Mr. SUVARNAMMA J**

MALE / 40 Yrs / AHS.0000256244 / AHSHC42815

MEDIWHEEL FULL BODY HC FEMALE BELOW 40

Date : 26/11/2022

SODIUM - SERUM	140	mmol/L	●	136-146
----------------	-----	--------	---	---------

### THYROID PROFILE - I(T3,T4 AND TSH)

Test Name	Result	Unit	Level	Range
TOTAL T3: TRI IODOTHYRONINE - SERUM	121	ng/dL	●	87-178

Test Name	Result	Unit	Level	Range
TOTAL T4: THYROXINE - SERUM	16.74 *	µg/dL	●	4.87-11.72

### LIPID PROFILE TEST (PACKAGE)

Test Name	Result	Unit	Level	Range
Triglycerides - Serum	60	mg/dL	●	0-150
TOTAL CHOLESTEROL/HDL CHOLESTEROL RATIO(Calculated)	3.5		●	0.0-100

### THYROID PROFILE - I(T3,T4 AND TSH)

Test Name	Result	Unit	Level	Range
THYROID STIMULATING HORMONE [TSH]	0.03 *	µIU/mL	●	0.35-4.94

### NEPHROLOGY RENAL PROFILE (FASTING)

Test Name	Result	Unit	Level	Range
UREA - SERUM / PLASMA	16.2	mg/dL	●	10.00-24.00

● Within Normal Range    ● Boderline High/Low    ● Outside Range



**YOUR CLINICAL TEST RESULTS**

**Mr. SUVARNAMMA J**  
 MALE / 40 Yrs / AHS.0000256244 / AHS HC42815  
 MEDIWHEEL FULL BODY HC FEMALE BELOW 40  
 Date : 26/11/2022

Test Name	Result	Unit	Level	Range
URIC ACID - SERUM	3.3 *	mg/dL	●	3.50-7.20

**LIPID PROFILE TEST (PACKAGE)**

Test Name	Result	Unit	Level	Range
VLDL CHOLESTEROL - SERUM:	12	mg/dl	●	10-35

**LIVER FUNCTION TEST (PACKAGE)**

Test Name	Result	Unit	Level	Range
BILIRUBIN CONJUGATED (DIRECT) - SERUM	0.1	mg/dL	●	0.0-0.4
BILIRUBIN INDIRECT - SERUM - CALCULATED	0.3	mg/dL	●	0.1-1.0

**NEPHROLOGY RENAL PROFILE (FASTING)**

Test Name	Result	Unit	Level	Range
BICARBONATE (HCO3) - SERUM	27		●	21-31

● Within Normal Range      ● Boderline High/Low      ● Outside Range



## YOUR CLINICAL TEST RESULTS

**Mr. SUVARNAMMA J**

MALE / 40 Yrs / AHS.0000256244 / AHSHC42815

MEDIWHEEL FULL BODY HC FEMALE BELOW 40

Date : 26/11/2022

**INVESTIGATIONS NOT DONE / NOT YET REPORTED / NOT PART OF PACKAGE(LAB,RADIOLOGY & CARDIOLOGY)**

**Biochemistry**

URINE GLUCOSE(FASTING)

**Haematology**

STOOL ROUTINE

**Biochemistry**

URINE GLUCOSE(POST PRANDIAL)

**Histopathology**

PAP SMEAR (CONVENTIONAL METHOD)

**Biochemistry**

GLUCOSE - SERUM / PLASMA (FASTING)

**Ultrasound Radiology**

ULTRASOUND - WHOLE ABDOMEN

**CARDIOLOGY**

ECG

**X Ray**

X-RAY CHEST PA

● Within Normal Range      ● Boderline High/Low      ● Outside Range



## YOUR CLINICAL TEST RESULTS

**Mr. SUVARNAMMA J**

MALE / 40 Yrs / AHS.0000256244 / AHSHC42815

MEDIWHEEL FULL BODY HC FEMALE BELOW 40

Date : 26/11/2022

### GLYCOSYLATED HEMOGLOBIN (HBA1C) - WHOLE BLOOD

Test Name	Result	Unit	Level	Range
Glycosylated Hemoglobin (HbA1c)	5.8	%	●	4.0-6.0

### LIPID PROFILE TEST (PACKAGE)

Test Name	Result	Unit	Level	Range
HDL CHOLESTEROL - SERUM	42	mg/dL	●	"Low : <40High: >59"

Test Name	Result	Unit	Level	Range
LDL Cholesterol (Direct LDL)	106 *	mg/dL	●	0-100

### NEPHROLOGY RENAL PROFILE (FASTING)

Test Name	Result	Unit	Level	Range
POTASSIUM - SERUM	4.4	mmol/L	●	3.5-5.1

### LIVER FUNCTION TEST (PACKAGE)

Test Name	Result	Unit	Level	Range
PROTEIN TOTAL - SERUM	7.3	g/dL	●	6.3-8.1

### NEPHROLOGY RENAL PROFILE (FASTING)

Test Name	Result	Unit	Level	Range
			●	Within Normal Range
			●	Boderline High/Low
			●	Outside Range



## YOUR CLINICAL TEST RESULTS

**Mr. SUVARNAMMA J**

MALE / 40 Yrs / AHS.0000256244 / AHSHC42815

MEDIWHEEL FULL BODY HC FEMALE BELOW 40

Date : 26/11/2022

Test Name	Result	Unit	Level	Range
CHLORIDE - SERUM	108	mmol/L	●	101-109.0

### LIPID PROFILE TEST (PACKAGE)

Test Name	Result	Unit	Level	Range
Total Cholesterol	149	mg/dL	●	0-200

### NEPHROLOGY RENAL PROFILE (FASTING)

Test Name	Result	Unit	Level	Range
CREATININE - SERUM	0.58 *	mg/dL	●	0.67-1.17

### LIVER FUNCTION TEST (PACKAGE)

Test Name	Result	Unit	Level	Range
GGTP: GAMMA GLUTAMYL TRANSPEPTIDASE - SERUM	19	U/L	●	10-55

### NEPHROLOGY RENAL PROFILE (FASTING)

Test Name	Result	Unit	Level	Range
Glucose - Plasma (Fasting)	102 *	mg/dL	●	74-100

### GLUCOSE - SERUM / PLASMA (POST PRANDIAL)

Test Name	Result	Unit	Level	Range
Glucose - Plasma (POST PRANDIAL)	106	mg/dL	●	80-140

● Within Normal Range    ● Borderline High/Low    ● Outside Range



## YOUR CLINICAL TEST RESULTS

**Mr. SUVARNAMMA J**

MALE / 40 Yrs / AHS.0000256244 / AHSHC42815

MEDIWHEEL FULL BODY HC FEMALE BELOW 40

Date : 26/11/2022

Method: COLUMN AGGLUTINATION

### LIVER FUNCTION TEST (PACKAGE)

Test Name	Result	Unit	Level	Range
ALT(SGPT) - SERUM	13	U/L	●	5-50

Test Name	Result	Unit	Level	Range
ALBUMIN - SERUM	4.1	g/dL	●	3.5-5.2
GLOBULIN - SERUM - CALCULATED	3.2	g/dL	●	2.0-4.0
ALBUMIN:GLOBULIN (RATIO) - CALCULATED	1.3		●	0.8-2.0

Test Name	Result	Unit	Level	Range
ALKALINE PHOSPHATASE - SERUM	109.6	U/L	●	30.0-120.0

Test Name	Result	Unit	Level	Range
AST (SGOT) - SERUM	24	U/L	●	5-50

Test Name	Result	Unit	Level	Range
BILIRUBIN, TOTAL - SERUM	0.4	mg/dL	●	0.3-1.20

### NEPHROLOGY RENAL PROFILE (FASTING)

● Within Normal Range    ● Boderline High/Low    ● Outside Range



## YOUR CLINICAL TEST RESULTS

**Mr. SUVARNAMMA J**

MALE / 40 Yrs / AHS.0000256244 / AHSHC42815

MEDIWHEEL FULL BODY HC FEMALE BELOW 40

Date : 26/11/2022

Epithelial Cells (Microscopy)	2-4 /h.p.f
Casts: (Microscopy)	NIL
Crystals: (Microscopy)	NIL

### CBC

Test Name	Result	Unit	Level	Range
Hemoglobin (Photometry)	9.8 *	g/dL	●	13-17
RBC COUNT (Electrical impedance)	4.45 *	x(10) <sup>12</sup> /l	●	4.5-5.5
Packed cell volume (Calculated)	31 *	%	●	40-50
WBC Count (Impedance)	5.8	x(10) <sup>9</sup> /l	●	4-11
Neutrophils (Flowcytometry/ Microscopy)	60	%	●	40-80
Lymphocytes (Flowcytometry/ Microscopy)	29	%	●	20-40
Monocytes (Flowcytometry/ Microscopy)	09	%	●	2-10
Eosinophils (Flowcytometry/ Microscopy)	02	%	●	1-6
Basophils (Flowcytometry/ Microscopy)	00	%	●	0-2
Platelet Count (Electrical impedance)	282	x(10) <sup>9</sup> /l	●	150-450

### BLOOD GROUPING AND TYPING (ABO and Rh)

Test Name	Result	Unit	Level	Range
BLOOD GROUP	O			
Rh (D) Type:	POSITIVE			

Within Normal Range
  Boderline High/Low
  Outside Range



## YOUR CLINICAL TEST RESULTS

**Mr. SUVARNAMMA J**

MALE / 40 Yrs / AHS.0000256244 / AHSHC42815

MEDIWHEEL FULL BODY HC FEMALE BELOW 40

Date : 26/11/2022

### ERYTHROCYTE SEDIMENTATION RATE (ESR)

Test Name	Result	Unit	Level	Range
ERYTHROCYTE SEDIMENTATION RATE (ESR) [Capillary photometry]	25 *	mm/1st hr	●	0-10

### URINE ROUTINE (CUE)

Test Name	Result	Unit	Level	Range
Color : (Physical examination)	PALE YELLOW			
Volume : (Physical examination)	30	ml		
Appearance (Physical examination)	CLEAR			
pH (Double indicator- Automated)	6.0		●	5.5-7.0
Specific Gravity (Pka change- Automated)	1.010		●	1.005-1.025
Protein : (Protein error of indicator- Automated)	NEGATIVE			
Glucose: (GOD-POD - Automated)	NEGATIVE			
Ketone (Rothera - Automated)	NEGATIVE			
Bile Pigments: (Diazotization-Automated)	NEGATIVE			
Urobilinogen (Ehrlich reaction- Automated )	NORMAL			
Blood : (Peroxidase-Automated)	TRACE-LYSED			
Nitrate: (Greiss reaction- Automated)	NEGATIVE			
Leucocyte Esterases (Hydrolysis - Automated)	NEGATIVE			
RBC (Microscopy)	Nil	Cells/hpf		
Pus Cells (Microscopy)	2-4 /h.p.f	/HPF	●	0-5

● Within Normal Range    ● Boderline High/Low    ● Outside Range



**DEPARTMENT OF RADIOLOGY**

<b>Patient's Details</b> : Mr. SUVARNAMMA J	M   40 Years
<b>UHID</b> : AHS.0000256244	<b>Ward/Bed No.</b> : AHC /
<b>I.P.No./Bill No.</b> : AHSHC42815	<b>Scanned on</b> : 26-Nov-2022 12:5
<b>Accession Number</b> : 10391.222104092	<b>Reported On</b> : 26-Nov-2022 13:48
<b>Referring Doctor</b> : Dr. MHC	

**ULTRASOUND ABDOMEN AND PELVIS**

**Clinical Information:** Health checkup.

**FINDINGS:**

Liver appears normal in size, shape and echopattern measuring ~ 13.3 cm. No focal parenchymal lesions identified. No evidence of intra/extrahepatic biliary tree dilatation noted. Portal vein appears to be of normal size.

Gall bladder is partially distended. CBD is normal.

Spleen appears normal in size, shape and echopattern measuring ~ 10.7 cm. No focal parenchymal lesions identified.

Visualized portion of pancreas appears normal in size, shape and echopattern. No definite calcification or ductal dilatation noted.

Both kidneys appear normal in size, shape and echopattern. Corticomedullary differentiation appears maintained. No evidence of calculi or hydronephrosis seen on either side.

Right kidney measures ~ 10.2 x 1.2 cm.

Left kidney measures ~ 10.1 x 1.7 cm.

Urinary bladder distended and appears normal. No evidence of abnormal wall thickening.

Uterus anteverted and appears normal in size measuring ~ 8.7 x 5.2 x 7.1 cm. Myometrial echoes appear normal with no focal lesions identified. The endometrial thickness measures ~ 7 mm.

Both ovaries appear normal in size and echopattern.

Right ovary: ~ 3.3 x 1.2 cm.

Left ovary: ~ 2.8 x 2.1 cm.

No evidence of ascites.

**IMPRESSION:**

- No significant abnormality detected.

**Dr. Mohammed Hashim Rashid**

**Radiologist**

**Dept. of Radiology & Imaging**

--END OF THE REPORT--

N.B. : This is only a professional opinion and not the final diagnosis. Radiological investigations are subject to variations due to technical limitations. Hence, correlation with clinical findings and other investigations should be carried out to know true nature of illness.



**DEPARTMENT OF RADIOLOGY**

<b>Patient's Details</b> :	SUARNAMMA J 40/F	F
<b>UHID</b> :	AHS.256244	<b>Ward/Bed No.</b> : /
<b>I.P.No./Bill No.</b> :		<b>Scanned on</b> : 26-Nov-2022 14:2
<b>Accession Number</b> :	122127339	<b>Reported On</b> : 26-Nov-2022 14:43
<b>Referring Doctor</b> :		

**X-RAY CHEST – PA VIEW**

**X-ray No:** 1287

**Clinical Information:** Health checkup.

**FINDINGS:**

Lung fields are clear.  
Cardia appears normal.  
Costophrenic angles appear normal on both sides.  
Domes of the diaphragm appear normal.  
Both hila are unremarkable.

**IMPRESSION:**

- No significant abnormality noted on the chest radiograph.

N

**Dr. Akarsh S. Rajput**  
Radiologist,  
Dept. of Radiology & Imaging

---END OF THE REPORT---

N.B. : This is only a professional opinion and not the final diagnosis. Radiological investigations are subject to variations due to technical limitations. Hence, correlation with clinical findings and other investigations should be carried out to know true nature of illness.



### Cardiology

**Patient Details** : Mr. SUVARNAMMA J | Male | 40Yr 5Mth 18Days

**UHID** : AHS.0000256244

**Patient Location:** AHC

**Patient Identifier:** AHSHC42815



**DRN** : 5622147297

**Completed on :** 26-NOV-2022 11:30

**Ref Doctor** : Dr. MHC

### ECHO/TMT - OPTIONAL

#### MEASUREMENTS (M- MODE)

AO :2.9 cms LVID(d):4.72 cms

LA :3.8 cms LVID(s):3.31 cms

RVID :1.6 cms IVS (d):1.11 cms

ESV : 35 ml IVS (s):1.21 cms

EDV : 99 ml PW (d):1.12 cms

EF : 60 % PW (s):1.25 cms

#### VALVES

Mitral Valve : Normal

Aortic valve : Normal

Tricuspid Valve : Normal.

Pulmonary Valve: Normal.

#### CHAMBERS

Left Atrium : Normal .

Right Atrium : Normal.

Left Ventricle : Normal

Right Ventricle : Normal.

IVS : Intact.

IAS : Intact.

Aorta : Normal.

Pulmonary Artery : Normal.

#### DOPPLER DATA

Mitral Valve : E: 0.78 m/sec A: 0.56 m/sec

CIN - L85110TN 1979PLC008035.

Apollo Hospitals (A unit of Apollo Hospitals Enterprise Limited)  
New No. 1, Old No. 28, Platform Road, Near Mantri Mall, Sheshadripuram, Bengaluru - 560 020. Ph : +91.80.46688999, 46688888

Regd. Off : No. 19, Bishop Garden, Annamalai Puram, Chennai - 600 028. bangalore.apollohospitals.com, www.apollohospitals.com

Printed on : 26-Nov-2022 To book appointments or Consult doctors online, visit [www.apollo.com](http://www.apollo.com)



Mr. SUVARNAMMA J

AHS.0000256244

AHSHC42815

**ECHO/TMT - OPTIONAL**

Aortic valve : 1.40 m/sec

Tricuspid Valve : Trivial TR Jet Gradient 20 mmHg, Pasp 30 mmHg

Pulmonary Valve : 1.02 m/sec

PULMONAR VEINS : Normal

SYSTEMIC VEINS : Normal

IVC : Normal

WALL MOTION ABNORMALITIES : Absent

PERICARDIUM : Normal

VEGETATION/THROMBUS : Normal

OTHER FINDINGS : Nil

**FINAL IMPRESSION**

NORMAL CHAMBER DIMENSIONS

NO REGIONAL WALL MOTION ABNORMALITY OF LV AT REST

NORMAL LV / RV FUNCTION

NO LV DIASTOLIC DYSFUNCTION

NO LV CLOT / VEGETATION / PE / COA / PAH

--- END OF THE REPORT ---



Vikram B Kolhari Dr B C Srinivas

MBBS, MD, DM, FSCAI  
Consultant - Cardiology



26.11.2022 22:37:15

APOLLO HOSPITAL  
SHESHADRIPURAM  
BANGALORE

81 bpm

--/-- mmHg

QRS	80 ms
QT / QTcBaz	360 / 418 ms
PR	144 ms
P	118 ms
RR / PP	744 / 740 ms
P / QRS / T	57 / 18 / 46 degrees

Normal sinus rhythm  
Possible Left atrial enlargement  
Borderline ECG

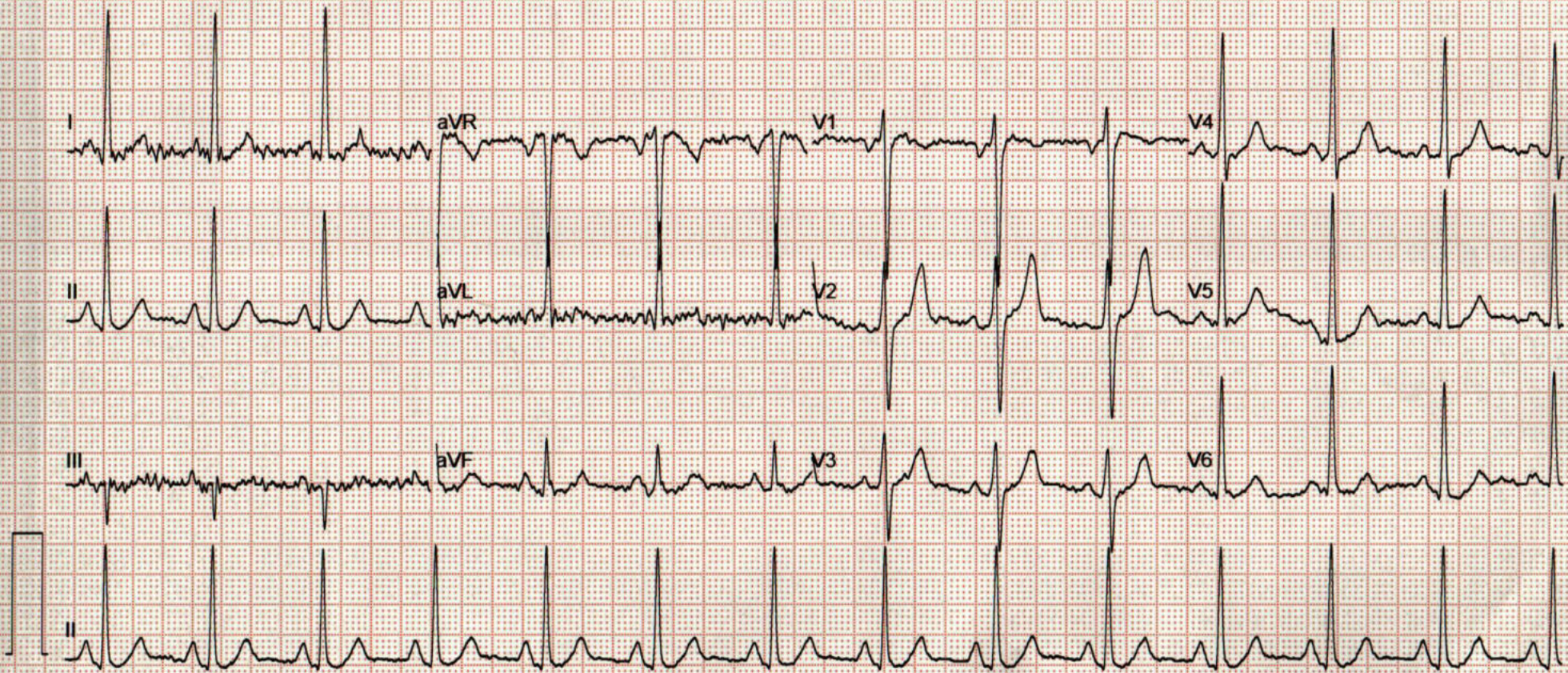



**DEPT. OF APOLLO HEALTH CHECK**



**GYNAECOLOGY CONSULT**

Name : Mrs. Suvarnamma. J	UHID :	Date : 26/11/22
Age : 40 yrs	Consultant Gynaecologist : Dr. Savitha. Shetty	

**DRUG ALLERGIES :** Not known

**Complaints (related to Gynaec) - NIL SPECIFIC / YES**

**Known to have Diabetes / Hypertension / IHD / Asthma / Thyroid / Others** Hypothyroid

**Past Medical / Surgical History :** Tubectomy - 14 yrs ago

**Family History :**

**OTHER SYSTEMS :**

**GYNAEC HISTORY :**

- Marital Status - S/M/Others ✓
- Children - 2
- Deliveries - Both VD
- L.C.B. - 14 yrs.
- Abortion - Nil
- Periods - Regular, Avg. flow.
- L.M.P. - 15 days ago.
- Menopause -
- Contraception -

**Present Medication :**

**GYNAEC EXAMINATION :**

- P/A - Tubectomy scar (+), Soft
- P/B - ~~Cervix~~ ~~Not done~~ Not done (Pt. refused).
- S/E
- P/R

**GENERAL EXAMINATION :**

- Weight : \_\_\_\_\_ Kgs, Height : \_\_\_\_\_ cm
- General Condition :
- Blood Pressure :
- Thyroid :
- Others : Soft

**BREASTS :**

**PAP SMEAR :** Taken / Not Taken (Reason) Pt. refused.

**OPINION & ADVICE :**

- R/W with reports "

Signature with Date & Time

Dr. Kushpa; 26/11/22

**REVIEW DETAILS :** (with date)  
With Patient / With reports only



NAME :

Sumanam

AGE :

40

256244  
DEPT. OF OPHTHALMOLOGY  
SPECTACLE PRESCRIPTION



RIGHT EYE

	SPH	CYL	AXIS	VA
DISTANCE	Plano			6/6
NEAR ADD	+1.0	—————		no/c

LEFT EYE

	SPH	CYL	AXIS	VA
DISTANCE	Plano			3/6
NEAR ADD	+1.0	—————		no/c

LENS TYPE :

- Single Vision
- Bifocal
- Progressive
- Hi Index

USE :

- Full Time
- Distance
- Near / Reading
- Computer

RECOMMENDATION :

- Glass
- CR-39
- ARC
- UVC
- Hard Coat
- Transitions

Instructions :

*[Signature]*  
Doctor

PLEASE PRESERVE THIS PRESCRIPTION FOR FUTURE REFERENCE

DEC 2015