



Name : Mr. ABHISHEK PARMAR (34 /M)

Address : ODHAV, AHMADABAD, AHMADABAD, GUJARAT, INDIA

Examined by: Dr .BHAWANA DAGA

Package : MEDIWHEEL-FULL BODY CHK-BELOW40-MALE

Date : 07/11/2022



UHID : AHCC.0000125010

AHC No : AHCCA1465

CHIEF COMPLAINTS

For general health checkup
No specific complaints

PRESENT KNOWN ILLNESS

Present known illness
No history of : - Hypertension
Hypertension : Since - 4 MONTHS.; Medication - regular

DRUG ALLERGY

No KNOWN ALLERGY :07/11/2022

SYSTEMIC REVIEW

Cardiovascular system
Nil Significant

Present medications

AB TELMISARTAN 40 MG OD; Compliance -
Regular

Past medical history

Do you have any allergies? - No
Covid 19 - Yes
- 2020
Earliest detection (3 weeks) - Yes
Hospitalization for Covid 19 - No

Surgical history

Surgical history - Nil

Immunization history

- Covid Dose1, Covid Dose2

Personal history

Marital status - Married
Male - 2
Diet - Mixed Diet
Alcohol - consumes alcohol occasionally
Smoking - No
Chews tobacco - No
Physical activity - Sedentary

Family history

Father - alive
Aged - 68
Mother - alive
Aged - 66
Sisters - 2
Diabetes - father, mother, sisters
Hypertension - father, mother, sisters
Coronary artery disease - father
Cancer - mother
Type - CAECUM
Dyslipidemia - father





Name : Mr. ABHISHEK PARMAR (34 /M)

UHID : AHCC.0000125010

Date : 07/11/2022



AHC No : AHCCA1465

Package : MEDIWHEEL-FULL BODY CHK-BELOW40-MALE

PHYSICAL EXAMINATION

General

General appearance - normal
 Height - 164
 Weight - 77.9
 BMI - 28.96
 Pallor - No
 Edema - no

Cardiovascular system

Heart rate (Per minute) - 79
 Rhythm - Regular
 Systolic(mm of Hg) - 120
 Diastolic(mm of Hg) - 87
 Heart sounds - S1S2+

Respiratory system

Rate of respiration(per minute) - 14
 Breath sounds - Normal vesicular breath sounds

Abdomen

Hepatomegaly - No
 Tenderness - No

Examined By : BHAWANA DAGA



Name : Mr. ABHISHEK PARMAR (34 /M)

UHID : AHCC.0000125010

Date : 07/11/2022



AHC No : AHCCA1465

Package : MEDIWHEEL-FULL BODY CHK-BELOW40-MALE

URINE FOR ROUTINE EXAMINATION

Test Name	Result	Unit	Level	Range
Specific Gravity	1.020			
Colour:	Pale-Yellow			
Transparency:	Clear			
pH	6			
Protein :	Nil			
Sugar:	Nil			
Blood:	Negative			
Ketone	Absent			
Bile Pigments:	Absent			
Bilirubinogen	Normal	E.U./d L		
Nitrite	Negative			
WBCs	Occassional		0-5	
RBC	Nil	/hpf	0-5/hpf	
Epithelial Cells	Occassional			
Casts:	Absent			
Crystals:	Absent			

Lymphocytes	39	%	●	20-40
Monocytes	06	%	●	2-10
Eosinophils	04	%	●	01-06
Basophils	00	%	●	0-1
Platelet Count (Impedance)	190000	/cu mm	●	150000-450000
MPV (Calculated)	8	fl	●	7-11
ERYTHROCYTE SEDIMENTATION RATE (ESR) (Automated/ optic-electronic)	03	mm/1st hr	●	0-15

URINE GLUCOSE(POST PRANDIAL)

Test Name	Result	Unit	Level	Range
Urine Glucose (Post Prandial)	++			

BLOOD GROUPING AND TYPING (ABO and Rh)

Test Name	Result	Unit	Level	Range
BLOOD GROUP:	O Positive			

LFT (LIVER FUNCTION TEST)

Test Name	Result	Unit	Level	Range
ALT(SGPT) - SERUM / PLASMA	71.5 *	U/L	●	0-50
ALKALINE PHOSPHATASE - SERUM/PLASMA	61	U/L	●	Adult(Male): 40 - 129
AST (SGOT) - SERUM	43.7 *	U/L	●	> 1 year Male : <40
Total Bilirubin	0.613	mg/dL	●	0.300-1.200
Direct Bilirubin	0.237	mg/dL	●	Upto 0.3 mg/dl

COMPLETE BLOOD COUNT WITH ESR

Test Name	Result	Unit	Level	Range
Hemoglobin (Photometric measurement)	15.6	gm%	●	13.0-17.0
Hatched cell volume(Calculated)	47.4	%	●	40-50
WBC COUNT (Impedance)	5.75	Million/ ul	●	4.5-5.9
HCV (From RBC Histogram)	82.5	fl	●	80-100
MCV(Calculated)	27.2	pg	●	27-32
MCH(Calculated)	33	%	●	31-36
MCHW(Calculated)	13.2	%	●	11.5-14.5
RBC Count (Impedance)	6100	/cu mm	●	4000-11000
Plateletrophils	51	%	●	40-75

● Within Normal Range ● Borderline High/Low ● Out of Range



Name : Mr. ABHISHEK PARMAR (34 /M)

UHID : AHCC.0000125010

Date : 07/11/2022



AHC No : AHCCA1465

Package : MEDIWHEEL-FULL BODY CHK-BELOW40-MALE

Indirect Bilirubin

0.38 mg/dL ●
 1 Day ≤5.1 mg/dL
 2 Days ≤7.2 mg/dL
 3-5 Days ≤10.3 mg/dL
 6-7 Days ≤8.4 mg/dL
 8-9 Days ≤6.5 mg/dL
 10-11 Days ≤4.6 mg/dL
 12-13 Days ≤2.7 mg/dL
 14 Days - 9 Years 0.2-0.8 mg/dL
 10-19 Years 0.2-1.1 mg/dL
 ≥20 Years 0.2-1.2 mg/dL

Test Name	Result	Unit	Level	Range
Glucose - Plasma (Post Prandial)	232.9 *	mg/dL	●	70-140

GLYCOSYLATED HEMOGLOBIN (HBA1C) - WHOLE BLOOD

Test Name	Result	Unit	Level	Range
Glycosylated Hemoglobin (HbA1c)	9.41 *	%	●	Normal < 5.7
				%Increased risk for Diabetes 5.7 - 6.4%
				Diabetes >= 6.5%
				Monitoring criteria for Diabetes Mellitus
				<7.0 : Well Controlled Diabetes
				7.1 – 8.0 : Unsatisfactory Control
				> 8.0 : Poor Control & Needs Immediate Treatment

CREATININE - SERUM / PLASMA

Test Name	Result	Unit	Level	Range
CREATININE - SERUM / PLASMA	0.96	mg/dL	●	Adult Male: 0.6 - 1.3

ALP (LIVER FUNCTION TEST)

Test Name	Result	Unit	Level	Range
ALP: GAMMA GLUTAMYL TRANSPEPTIDASE - SERUM	30	U/L	●	Male : 10 - 71 Female : 6 - 42

Mean Blood Sugar 223

GLUCOSE - SERUM / PLASMA (FASTING)

Test Name	Result	Unit	Level	Range
Glucose - Plasma (fasting)	148.7 *	mg/dL	●	70 - 100 : Normal 100 - 125 : Impaired Glucose Tolerance >= 126 : Diabetes Mellitus

LFT (LIVER FUNCTION TEST)

Test Name	Result	Unit	Level	Range
PROTEIN TOTAL - SERUM / PLASMA	7.20	g/dL	●	6.00-8.00
ALBUMIN - SERUM	4.80	g/dL	●	Adult(18 - 60 Yr): 3.5 - 5.2
Globulin-Serum/Plasma	2.4		●	2.20-4.20
A/G ratio	2.0		●	1.00-2.00

GLUCOSE - SERUM / PLASMA (POST PRANDIAL) - PPBS

THYROID PROFILE (T3,T4 AND TSH)

Test Name	Result	Unit	Level	Range
-----------	--------	------	-------	-------

● Within Normal Range ● Borderline High/Low ● Out of Range





Name : Mr. ABHISHEK PARMAR (34 /M)

UHID : AHCC.0000125010

Date : 07/11/2022



Package : MEDIWHEEL-FULL BODY CHK-BELOW40-MALE

AHC No : AHCCA1465

Test Name	Result	Unit	Level	Range	Test Name	Result	Unit	Level	Range
TOTAL T3: TRI IODOTHYRONINE - SERUM	1.53	ng/mL	●	0.8 - 2.0	HDL CHOLESTEROL - SERUM / PLASMA (Direct Enzymatic Colorimetric)	40.0 *	mg/dL	●	< 40 : Major risk factor for heart disease 40 - 59 : The higher The better. >=60 : Considered protective against heart disease
TOTAL T4: THYROXINE - SERUM	8.85 *	ug/dL	●	5.1 - 14.1	LDL Cholesterol (Direct LDL)	141.1 *	mg/dL	●	100 : Optimal 100-129 : Near Optimal 130-159 : Borderline High 160-189 : High >=190 : Very High
TSH: THYROID STIMULATING HORMONE - SERUM	1.26	μIU/mL	●	14-120 years : 0.27 - 4.20	VLDL CHOLESTEROL	31.8		●	< 40 mg/dl
URIC ACID - SERUM	5.2	mg/dL	●	Male : 3.4-7.0 Female : 2.4-5.7	C/H RATIO	5.0 *		●	0-4.5
UREA (BLOOD UREA NITROGEN)	6.31	mg/dL	●	6-20	USG WHOLE ABDOMEN Grade I fatty liver.				
UREA - SERUM / PLASMA	13.5 *	mg/dL	●	15 - 50	X-RAY CHEST PA NORMAL STUDY.				
CHOLESTEROL PROFILE - SERUM	201.3 *	mg/dl	●	0 - 200 : Desirable 200 - 240 : Borderline High 240 - 280 : High > 280 : Very High	INVESTIGATIONS NOT DONE / NOT YET REPORTED / NOT PART OF PACKAGE(LAB,RADIOLOGY & CARDIOLOGY)				
TRIGLYCERIDES - Serum	158.9 *	mg/dL	●	0-150	Haematology STOOL ROUTINE URINE GLUCOSE(FASTING) CARDIOLOGY ECHO/TMT ECG				

● Within Normal Range ● Borderline High/Low ● Out of Range



Name : Mr. ABHISHEK PARMAR (34 /M)

Package : MEDIWHEEL-FULL BODY CHK-BELOW40-MALE

UHID : AHCC.0000125010

Date : 07/11/2022
AHC No : AHCCA1465



Executive Summary

ALL PHYSICAL FINDINGS ARE WNI.
NEWLY DETECTED DIABETES MELLITUS.
BORDERLINE DYSLIPIDEMIA WITH GRADE 1 FATTY LIVER.

Wellness Prescription

Advice On Diet :-

LOW SALT DIET.
CARB RESTRICTED DIET.

Advice On Physical Activity :-

REGULAR EXERCISE.

Medications

TAB TELMISARTAN 40 MG OD
TAB JALRA M 50/500 AFTER BREAKFAST.
TAB AZUVAS 10 MG AFTER DINNER.

Recommended Follow-up Tests

Test Name	Test Schedule	Repeat Frequency	Remarks
GLUCOSE - SERUM / PLASMA (FASTING)	1 Month(s)		
GLUCOSE - SERUM / PLASMA (POST PRANDIAL) - PPBS	1 Month(s)		
LIPID PROFILE - SERUM	3 Month(s)		
GLYCOSYLATED HEMOGLOBIN (HBA1C) - WHOLE BLOOD	3 Month(s)		



Name : Mr. ABHISHEK PARMAR (34 /M)

UHID : AHCC.0000125010

Date : 07/11/2022



Organization is Accredited by Joint Commission International
Package : MEDIWHEEL-FULL BODY CHK-BELOW40-MALE

AHC No : AHCCA1465

Follow-up and Review Plan

 TO CHECK BP REGULARLY.



Scan the QR code in AskApollo App to book your follow-up appointments and investigations

Printed By : BHAWANA DAGA

Dr. BHAWANA DAGA
AHC Physician / Consultant Internal Medicine



te :- The Health Check-up examinations and routine investigations have certain limitations and may not be able to detect all the diseases. Any new or persisting symptoms should be brought to the attention of the Consulting Physician. Additional tests, consultations and follow up may be required in some cases.



Name : Mr. ABHISHEK PARMAR (34 /M)

UHID : AHCC.0000125010



Date : 07/11/2022

Package : MEDIWHEEL-FULL BODY CHK-BELOW40-MALE

AHC No : AHCCA1465

Medications

- TAB TELMISARTAN 40 MG OD
- TAB JALRA M 50/500 AFTER BREAKFAST.
- TAB AZUVAS 10 MG AFTER DINNER.

[Signature]
Dr. BHAWANA DAGA
 AHC Physician / Consultant Internal Medicine





Organization is Accredited
by Joint Commission International



DEPARTMENT OF HAEMATOLOGY

Name : **Mr. ABHISHEK PARMAR**
 UHID : AHCC.0000125010 / AHCCAH1465
 SIN ILRN : 3505053 \ 1509446
 Specimen : Whole Blood (EDTA)
 Ref Doctor : DR. BHAWANA DAGA

Age : 34Yr 5Mth 23Days Gender : Male
 W/BNo/RefNo : AHC



Collected on : 07-NOV-2022 10:46:02 AM Received on : 07-NOV-2022 11:09:25 AM Reported on : 07-NOV-2022 01:13:58 PM

MEDIWHEEL-FULL BODY CHK-BELOW40-MALE

TEST NAME	RESULT	BIOLOGICAL REFERENCE INTERVALS	UNITS
COMPLETE BLOOD COUNT WITH ESR			
Hemoglobin (Photometric Measurement)	15.6	13.0 - 17.0	gm%
Packed cell volume(Calculated)	47.4	40 - 50	%
RBC COUNT (Impedance)	5.75	4.5 - 5.9	Million/ul
MCV (From RBC Histogram)	82.5	80 - 100	fl
MCH(Calculated)	27.2	27 - 32	pg
MCHC(Calculated)	33	31 - 36	%
RDW(Calculated)	13.2	11.5 - 14.5	%
WBC Count (Impedance)	6100	4000 - 11000	/cu mm
Differential Count (VCS Technology and Microscopy)			
Neutrophils	51	40 - 75	%
Lymphocytes	39	20 - 40	%
Monocytes	06	2 - 10	%
Eosinophils	04	01 - 06	%
Basophils	00	0 - 1	%
Platelet Count (Impedance)	190000	150000 - 450000	/cu mm
MPV (Calculated)	8	7 - 11	fl
PERIPHERAL SMEAR(Microscopy)			
ERYTHROCYTE SEDIMENTATION RATE (ESR) (Automated/ optic-electronic)	03	0 - 15	mm/1st hr



Organization is Accredited
by Joint Commission International



DEPARTMENT OF HAEMATOLOGY

Name : **Mr. ABHISHEK PARMAR** Age : **34Yr 5Mth 23Days** Gender : **Male**

UHID : **AHCC.0000125010 / AHCCAH1465** W/BN/RefNo : **AHC**

SIN \LRN : **3505053 \ 1509446**

Specimen : **Whole Blood (EDTA)**

Ref Doctor : **DR. BHAWANA DAGA**

Collected on : **07-NOV-2022 10:46:02 AM** Received on : **07-NOV-2022 11:09:25 AM** Reported on : **07-NOV-2022 01:13:58 PM**



07/11/2022
Report Status:Final

* END OF REPORT *

CHECKED BY : 1010782
 717880

Printed On : 07-NOV-2022 05:44:03 PM

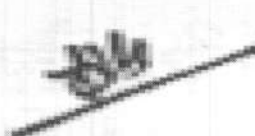
Dr.HARDIK KOSHTI
MD PATHOLOGY,
CONSULTANT



Organization is Accredited
by Joint Commission International



DEPARTMENT OF BIOCHEMISTRY AND IMMUNOLOGY

Name : Mr. ABHISHEK PARMAR
UHID : AHCC.0000125010 / AHCCA1465
SIN \ LRN : 3505055 \ 3505054 \ 3505056 \ 3505062 \ 1509446
Specimen : Serum
Ref Doctor : DR. BHAWANA DAGA

Age : 34Yr 5Mth 23Days Gender : Male
 W/BNo/RefNo : AHC



Collected on : 07-NOV-2022 10:46:02 AM Received on : 07-NOV-2022 11:09:50 AM Reported on : 07-NOV-2022 01:33:49 PM

MEDIWHEEL-FULL BODY CHK-BELOW40-MALE

TEST NAME	RESULT	BIOLOGICAL REFERENCE INTERVALS	UNITS
GLYCOSYLATED HEMOGLOBIN (HBA1C) - WHOLE BLOOD (Immunoturbidimetric)	9.41 *	Normal < 5.7% Increased risk for Diabetes 5.7 - 6.4% Diabetes >= 6.5% Monitoring criteria for Diabetes Mellitus <7.0 : Well Controlled Diabetes 7.1 - 8.0 : Unsatisfactory Control > 8.0 : Poor Control & Needs Immediate Treatment	%
Mean Blood Sugar GLUCOSE - SERUM / PLASMA (FASTING) (Hexokinase)	223 148.7 *	70 - 100 : Normal 100 - 125 : Impaired Glucose Tolerance >= 126 : Diabetes Mellitus Adult Male : < 45	mg/dL
ALT(SGPT) - SERUM / PLASMA (UV without P5P)	71.5 *	Adult(Male): 40 - 129	U/L
ALKALINE PHOSPHATASE - SERUM/PLASMA (PNP AMP BUFFER)	61	> 1 year Male : <40	U/L
AST (SGOT) - SERUM	43.7 *		U/L



Organization is Accredited
by Joint Commission International



DEPARTMENT OF BIOCHEMISTRY AND IMMUNOLOGY

Name : **Mr. ABHISHEK PARMAR**
 UHID : AHCC.0000125010 / AHCCA1465
 SIN \ LRN : 3505055 \ 3505054 \ 3505056 \ 3505062 \ 3509446
 Specimen : Serum
 Ref Doctor : DR. BHAWANA DAGA

Age : 34Yr 5Mth 23Days Gender : Male
 W/BNo/RefNo : AHC



Collected on : 07-NOV-2022 10:46:02 AM
 Received on : 07-NOV-2022 11:09:50 AM
 Reported on : 07-NOV-2022 01:33:49 PM

Test Name	Result	Reference Range	Unit
(UV without P5P) BILIRUBIN (DIRECT/INDIRECT/TOTAL) - SERUM (Diazotization) Bilirubin Total	0.613	0-1 days : 0 - 6mg/dl 1-2 days : 0 - 8mg/dl 2-5 days : 0 - 12mg/dl 5days - 4 months : 0.3 - 1.2mg/dl >4 months : 0.3-1.2 mg/dl	mg/dL
Direct Bilirubin	0.237	Upto 0.3 mg/dl	mg/dL
Indirect Bilirubin	0.38	1 Day ≤5.1 mg/dL 2 Days ≤7.2 mg/dL 3-5 Days ≤10.3 mg/dL 6-7 Days ≤8.4 mg/dL 8-9 Days ≤6.5 mg/dL 10-11 Days ≤4.6 mg/dL 12-13 Days ≤2.7 mg/dL 14 Days - 9 Years 0.2-0.8 mg/dL 10-19 Years 0.2-1.1 mg/dL ≥20 Years 0.2-1.2 mg/dL	mg/dL
CREATININE - SERUM / PLASMA (Alkaline picrate - kinetic rate blanked)	0.96	Adult Male: 0.6 - 1.3	mg/dL
GGTP: GAMMA GLUTAMYL TRANSPEPTIDASE - SERUM (IFCC)	30	Male : 10 - 71 Female : 6 - 42	U/L
PROTEIN TOTAL - SERUM / PLASMA (Biuret)	7.20	>2 Year: 6.0 - 8.0	g/dL
ALBUMIN - SERUM	4.80	Adult(18 - 60 Yr): 3.5 - 5.2	g/dL



Organization is Accredited
by Joint Commission International



DEPARTMENT OF BIOCHEMISTRY AND IMMUNOLOGY

--

Name : Mr. ABHISHEK PARMAR
 UHID : AHCC.0000125010 / AHCCA1465
 SIN \ LRN : 3505055 \ 3505054 \ 3505056 \ 3505062 \ 1509446
 Specimen : Serum
 Ref Doctor : DR. BHAWANA DAGA

Age : 34Yr 5Mth 23Days Gender : Male
 W/BNo/RefNo : AHC



Collected on : 07-NOV-2022 10:46:02 AM Received on : 07-NOV-2022 11:09:50 AM Reported on : 07-NOV-2022 01:33:49 PM

Globulin-Serum/Plasma	2.4	2.2 - 4.2	
A/G ratio	2.0	1.00 - 2.00	
TOTAL T3: TRI IODOTHYRONINE - SERUM (Electrochemiluminescence:ECLIA)	1.53	0.8 - 2.0	ng/mL
TOTAL T4: THYROXINE - SERUM (Electrochemiluminescence:ECLIA)	8.85 *	5.1 - 14.1	ug/dL
TSH: THYROID STIMULATING HORMONE - SERUM (Electrochemiluminescence:ECLIA)	1.26	14-120 years : 0.27 - 4.20	µIU/mL
URIC ACID - SERUM (Uricase, colorimetric)	5.2	Male : 3.4-7.0 Female : 2.4-5.7	mg/dL
BUN (BLOOD UREA NITROGEN) (Histology)	6.31	Adult : 6 - 20	mg/dL
UREA - SERUM / PLASMA	13.5 *	15 - 50	mg/dL
LIPID PROFILE - SERUM			
TOTAL CHOLESTEROL (CHOD POD)	201.3 *	0 - 200 : Desirable 200 - 240 : Borderline High 240 - 280 : High > 280 : Very High	mg/dl
TRIGLYCERIDES - SERUM (Enzymatic Endpoint)	158.9 *	Normal: <150 High: 150 - 199 Hypertriglyceridemic: 200 - 499 Very High: >=500	mg/dL
HDL CHOLESTEROL - SERUM / PLASMA (Direct Enzymatic Colorimetric)	40.0 *	< 40 : Major risk factor for heart disease 40 - 59 : The higher The better.	mg/dL



Organization is Accredited
by Joint Commission International



DEPARTMENT OF BIOCHEMISTRY AND IMMUNOLOGY

Name : Mr. ABHISHEK PARMAR
 Age : 34Yr 5Mth 23Days Gender : Male
 UHID : AHCC.0000125010 / AHCCA1465
 W/BN/RefNo : AHC
 SIN \ LRN : 3505055 \ 3505054 \ 3505056 \ 3505062 \
 Specimen : Serum
 Ref Doctor : DR. BHAWANA DAGA



Collected on : 07-NOV-2022 10:46:02 AM
 Received on : 07-NOV-2022 11:09:50 AM
 Reported on : 07-NOV-2022 01:33:49 PM

LDL CHOLESTEROL - SERUM / PLASMA (Direct LDL)	141.1 *	>=60 : Considered protective against heart disease < 100 : Optimal 100-129 : Near Optimal 130-159 : Borderline High 160-189 : High >=190 : Very High	mg/dL
VLDL CHOLESTEROL (Calculated)	31.8	< 40 mg/dl	
C/H RATIO (Calculated)	5.0 *	< 4.5	
GLUCOSE - SERUM / PLASMA (POST PRANDIAL) - PPBS (Hexokinase)	232.9 *	70 - 140	mg/dL

07/11/2022
 Report Status:Final

* END OF REPORT *

CHECKED BY 1010782
 717880

Printed On : 07-NOV-2022 05:44:32 PM

Dr.HARDIK KOSHTI
 MD PATHOLOGY,
 CONSULTANT



Organization is Accredited
by Joint Commission International



DEPARTMENT OF CLINICAL PATHOLOGY

Name : Mr. ABHISHEK PARMAR

UHID : AHCC.0000125010 / AHCCA1465

SIN \LRN : 3505059 \ 3505057 \ 1509446

Specimen : Urine

Ref Doctor : DR. BHAWANA DAGA

Age : 34Yr 5Mth 23Days

Gender : Male

W/BNo/RefNo : AHC



Collected on : 07-NOV-2022 10:46:02 AM

Received on : 07-NOV-2022 03:23:08 PM

Reported on : 07-NOV-2022 03:27:27 PM

MEDIWHEEL-FULL BODY CHK-BELOW40-MALE

TEST NAME	RESULT	BIOLOGICAL REFERENCE INTERVALS	UNITS
URINE FOR ROUTINE EXAMINATION : (Solubility Method)			
PHYSICAL EXAMINATION			
Specific Gravity	1.020		
Colour:	Pale-Yellow		
Transparency:	Clear		
CHEMICAL EXAMINATION			
pH	6		
Protein :	Nil		
Sugar:	Nil		
Blood:	Negative		
Ketone	Absent		
Bile Pigments:	Absent		
Urobilinogen	Normal		
Nitrite	Negative		E.U./dL
Cells:			
Pus Cells	Occasional	0-5/hpf	
RBC	Nil	0-5/hpf	/hpf
Epithelial Cells	Occasional		
Casts:	Absent		
Crystals:	Absent		
URINE GLUCOSE(POST PRANDIAL)			
\$ URINE GLUCOSE(POST PRANDIAL)	++		





Organization is Accredited
by Joint Commission International



DEPARTMENT OF CLINICAL PATHOLOGY

Name : Mr. ABHISHEK PARMAR
 UHID : AHCC.0000125010 / AHCCA1465
 SIN \LRN : 3505059 \ 3505057 \ 1509446
 Specimen : Urine
 Ref Doctor : DR. BHAWANA DAGA

Age : 34Yr 5Mth 23Days Gender : Male
 W/BNo/RefNo : AHC



Collected on : 07-NOV-2022 10:46:02 AM Received on : 07-NOV-2022 03:23:08 PM Reported on : 07-NOV-2022 03:27:27 PM

'07/11/2022 02:50 PM

'07/11/2022

Report Status:Final

* END OF REPORT *

CHECKED BY : 1217739
 717880

Printed On : 07-NOV-2022 05:43:29 PM

Dr. HARDIK KOSHTI
 MD PATHOLOGY,
 CONSULTANT



AHCC.0000125010
 MR. ABHISHEK PARMAR
 Age: 34 Year(s) Year(s)/Male
 7 Nov 2022 9:45:56 AM



DENTISTRY

Name :

Date : 07/11/22 : Unit No. :

Occupation :

Ref. Physician :

Age : 34 Sex : Male Female

Copies to :

DENTAL RECORD

ALLERGIES :

PAIN : Score (0-10) _____ Location : _____ Character : _____

DENTAL CLEANING HABIT Once Twice Occasionally
 Brush Finger Stick Any other
 Tooth Paste Powder Any other

DO THE GUMS BLEED WHEN YOU BRUSH YOUR TEETH? Yes No (rarely)

ARE YOUR TEETH SENSITIVE TO HEAT / COLD? Yes No

ORAL HYGIENE Good Fair Poor

ORAL TISSUE EXAMINATION	PERIODONTAL EXAMINATION	OCCLUSION
NORMAL FINDINGS IN DISEASE	MILD MOD SEV	CLASS I II III CROSSBITE
Lips :	Gingivitis <input checked="" type="checkbox"/> <input type="checkbox"/> <input type="checkbox"/>	Hypoplasia
Cheeks :	Calculus <input checked="" type="checkbox"/> <input type="checkbox"/> <input type="checkbox"/>	Impaction
Tongue :	Recession <input type="checkbox"/> <input type="checkbox"/> <input type="checkbox"/>	Non-vital
Floor of the mouth :	Periodontal Pockets <input type="checkbox"/> <input type="checkbox"/> <input type="checkbox"/>	Fracture
Palate :	Attrition <input type="checkbox"/> <input type="checkbox"/> <input type="checkbox"/>	Abcess
Tonsillar Area :	Erosion <input type="checkbox"/> <input type="checkbox"/> <input type="checkbox"/>	Ulcers
Any other :	Mobility <input type="checkbox"/> <input type="checkbox"/> <input type="checkbox"/>	Caries
		Missing Teeth
		Supernumerary
		Others

PRESENT COMPLAINT :

PRE-MEDICAL HISTORY: DM HTN Thyroid Acidity Pregnancy
 Anticoagulant Under Drug Therapy



Organization is Accredited
by Joint Commission International



Radiology

Patient Details : Mr. ABHISHEK PARMAR | Male | 34Yr 5Mth 23Days

UHID : AHCC.0000125010

Patient Location: AHC

Patient Identifier: AHCCAHI465



DRN : 122125483

Completed on : 07-NOV-2022 10:24

Ref Doctor : DR. BHAWANA DAGA

X-RAY CHEST PA

FINDINGS :

Both lung fields appear normal. Bilateral hilar shadows appear normal. Trachea and major bronchi appear normal. Cardiac size appears normal. Both costophrenic angles are clear. Domes of diaphragm are well delineated. Visualized bones appear normal.

IMPRESSION

NORMAL STUDY.

--- END OF THE REPORT ---

A. A PATEL

Dr. ALPESH A PATEL

DNB Resident

Printed on : 07-Nov-2022 12:23

Printed By : 1232062

Reported By : 717876

Page 1 of 1

For Enquiry/Appointments Contact +91 76988 15003 / +91 79 66701880

Apollo Hospitals International Limited

Plot No.-1A, Bhat, GIDC, Gandhinagar, Gujarat - 382428, India.
Phone : +91 79 66701800 | Fax No. : +91 79 66701843
E-mail : info@apolloahd.com | www.ahmedabad.apollohospitals.com

Apollo Hospitals - City Centre (NON NABH-JCI)

1, Tulsibaug Society, Nr. Parimal Garden, Ahmedabad.
Phone : +91 79 66305800 / 01 or +91 76988 15148
E-mail : infoahcc@apolloahd.com

Regd. Office

19, Bishop Gardens, R.A. Puram, Chennai - 600 028
CIN No. : URS110TN1997PLC039016 | GSTIn : 24AABCA4150H225
For online appointment : www.askanollo.com

The Emergency Specialist





Organization is Accredited
by Joint Commission International



Radiology

Patient Details : Mr. ABHISHEK PARMAR | Male | 34Yr 5Mth 23Days
UHID : AHCC.0000125010 **Patient Location:** AHC
Patient Identifier: AHCCA1465 
DRN : 222057209 **Completed on :** 07-NOV-2022 10:40
Ref Doctor : DR. BHAWANA DAGA

USG WHOLE ABDOMEN

FINDINGS :

Liver appears normal in size and shows fatty changes. No evidence of focal pathology seen. Intra and extra hepatic biliary radicles are not dilated. Portal vein is normal in calibre. Intrahepatic portal radicles appear normal.

Gall bladder appears normal with no evidence of calculus. Wall thickness appears normal. No evidence of pericholecystic collection.

Head, body and tail of pancreas appear normal in size and echotexture. No focal lesions identified. Pancreatic duct appears normal in caliber.

Spleen measures 9.1 cms and shows uniform echotexture.

Both kidneys are normal in size and show normal echopattern with good corticomedullary differentiation. Cortical outlines appear smooth. No evidence of calculi. Pelvicalyceal system on both sides appear normal.

No evidence of ascites or lymphadenopathy.

Urinary bladder is normal in contour and outline. Wall thickness appears normal. No evidence of any intraluminal pathology seen.

Prostate measures normal in size(volume 16 cc) and echopattern.

IMPRESSION

Grade I fatty liver.

Printed on : 07-Nov-2022 12:24

Printed By : 1232062

Reported By : 717876

Page 1 of 2

For Enquiry/Appointments Contact +91 76988 15003 / +91 79 66701800



Organization is Accredited
by Joint Commission International



Mr. ABHISHEK PARMAR

AHCC.0000125010

AHCCAHI465

USG WHOLE ABDOMEN

--- END OF THE REPORT ---

A. A. PATEL

Dr. ALPESH A PATEL

DNB Resident

Printed on : 07-Nov-2022 12:24

Printed By : 1232062

Reported By : 717876

Page 2 of 2

For Enquiry/Appointments Contact +91 76988 15003 / +91 79 66701880

Apollo Hospitals International Limited
Plot No.-1A, Bhat, GIDC, Gandhinagar, Gujarat - 382428, India.
Phone : +91 79 66701800 | Fax No. : +91 79 66701843
E-mail : info@apolloahd.com | www.ahmedabad.apollohospitals.com

Apollo Hospitals - City Centre (NON NABH-JCI)
1, Tulsibaug Society, Nr. Parimal Garden, Ahmedabad.
Phone : +91 79 66305800 / 01 or +91 76988 15148
E-mail : infoahcc@apolloahd.com

Regd. Office
19, Bishop Gardens, R.A. Puram, Chennai - 600 028
CIN No. : UR5110TN1997PLC039015 | GSTin : 24AABCA4150H225
For online appointment : www.askapollo.com

The Emergency Specialist



EYE CHECK UP

NAME M² Abhisek Pasra

Date

07/11/22
34/13

VA 6/6
6/6 2m

BCVA (Distance & Near)

RE - 1.0 x 90 ~ 6/6

LE - 1.0 x 90 ~ 6/6

Colour Vision Normal

Advice:

Checked By



Anterior Segment

Fundus

Advice:

Diagnosis

Checked By

1100 Sinus rhythm
9110 ** normal ECG **

AHCC.0000125010
MR. ABHISHEK PARMAR
Age: 34 Year(s) Year(s)/Male
7 Nov 2022 9:45:39 AM



Unconfirmed Report
Reviewed by:

years

Birth date: / mmHg

Sex: cm kg

Medication:

Symptoms:

History:

Vent. rate 78 bpm

PR int 134 ms

QRS dur 92 ms

QT/QTc(E) int 356/389 ms

P/ORS/T axis 15/ 9/ 33 °

RV5/SV1 amp 0.92/ 1.62 mV

RV5+SV1 amp 2.54 mV

10 mm/mV 25 mm/s Filter: H50 D 35 Hz 10 mm/mV

10 mm/mV 10 mm/mV

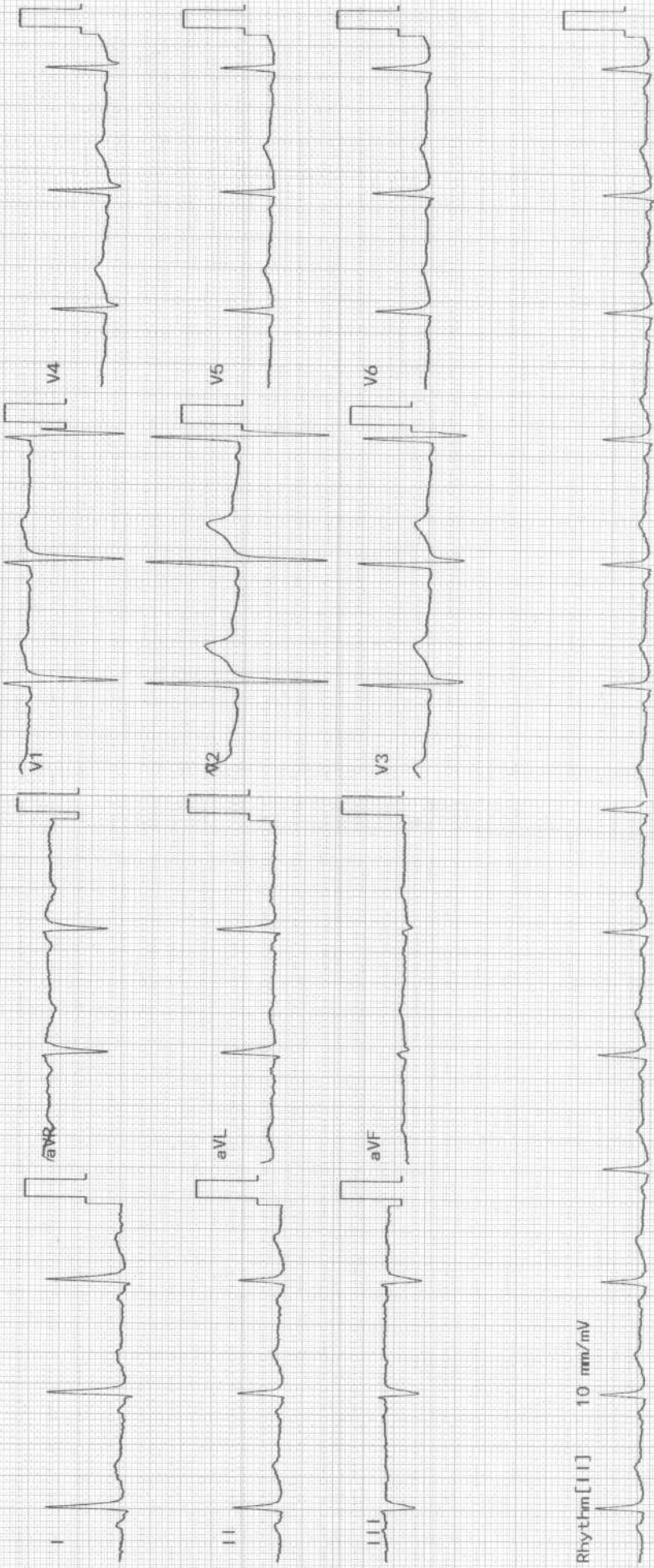



ELECTROCARDIOGRAM REPORT

AHCC.0000125010
MR. ABHISHEK PARMAR
Age: 34 Year(s) Year(s)/Male
7 Nov 2022 9:45:51 AM



Name: _____ Age/Sex: _____ Date: _____
Ref. By: _____ ECG No. _____ UHID/IP: _____

Referral Diagnosis: _____

Atria - Rate: _____

Rhythm: _____

Axis: _____

PR Interval: _____

P Wave: _____

Voltage: _____

Q Wave: _____

S-T Changes: _____

Final Impression: _____

Reported By: _____

Ventricular Rate: _____

Q R S:

QTc:

	V _{4R}	V ₁	V ₂	V ₅	V ₆
R/S					



*Caution: Please get the ECG photocopied for future reference.

APOLLO HOSPITAL - CITY CENTER

OPP. DOCTOR HOUSE, ELISBRIDGE, AHMEDABAD

ID : 125010
 Ht/Wt : 164/77
 Recorded : 7-11-2022 13:03

MR ABHISHEK PARMAR
 Age/Sex : 34/M
 Ref. by : MEDIWHEEL
 Indication 1 : CVS EVALUATION
 Indication 2 : TECH. JAYESH N SHAH
 Indication 3 :

TREADMILL TEST SUMMARY REPORT
 Protocol: BRUCE PROCTOCAL
 History:

Medication 1 :
 Medication 2 :
 Medication 3 :

PHASE	PHASE TIME	STAGE TIME	SPEED (Km./Hr.)	GRADE (%)	H.R. (BPM)	B.P. (mmHg)	RPP X100	II	ST LEVEL V2 (mm)	V5	METS
UPINE					96	130/80	124	-0.4	1.1	-0.2	
TAGE 1	2:59	2:59	2.70	10.00	118	132/82	155	-0.6	1.2	-0.5	4.80
TAGE 2	5:59	2:59	5.40	14.00	152	138/84	209	-1.7	1.2	-1.1	7.10
TAGE 3	7:29	1:29	7.40	18.00	188	144/86	270	-1.9	1.4	-2.0	8.54
PEAK EXER	7:30	1:30			188	144/86	270	1.9	1.4	-2.0	
RECOVERY	2:59	2:59	0.00	0.00	124	142/86	176	0.0	2.3	0.2	8.56

RESULTS
 Exercise Duration : 7:30 Minutes
 Heart Rate : 188 bpm 101% of target heart rate 186 bpm
 Blood Pressure : 144/86 mmHg
 Work Load : 8.56 METS
 Reason of Termination :

REMARKS
 TEST IS NEGATIVE AT MODERATE WORK LOAD.
 NO ANGINA OR ARRHYTHMIA PROVOKED.
 NORMAL HEAMODYNAMIC RESPONSE
 NO GALLOP OR MURMUR HEART AT PEAK EXERCISE
 TEST TERMINATED DUE TO MHR ACHIEVED.
 ECG CHYCARDIA PRESENT.
 MODERATE EFFORT TOLERANCE.

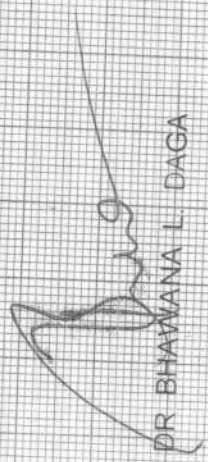
 DR BHAWANA L. DAGA