

PERIODIC MEDICAL EXAMINATION REPORT

Name	: Vijay Govekar	Test Code	: AHC-40
Emp Code	:	Test Date	: 29-03-2022
Age	: 55 Years	Sex	: Male
Contact No	: 9820977258	Dep. Name	: --
Company Name	: Arcofemi Health Care Ltd.	Job Nature	: --

PHYSIOLOGICAL DATA

Height : 173 Cms	Weight : 75 Kgs	Expected Weight : 66 Kgs
B.P : 110/70 mmHg	PULSE : 89 /min	Body Mass Index : 25.06



MEDICAL HISTORY

<input checked="" type="checkbox"/> NO Frequent Cold	<input checked="" type="checkbox"/> NO Frequent Sneezing	<input checked="" type="checkbox"/> NO Joint Pain
<input checked="" type="checkbox"/> NO Shortness of breath	<input checked="" type="checkbox"/> NO Frequent Headache	<input checked="" type="checkbox"/> NO Chronic Cough
<input checked="" type="checkbox"/> NO Backache	<input checked="" type="checkbox"/> NO Intestinal trouble	<input checked="" type="checkbox"/> NO Ear Discharge
<input checked="" type="checkbox"/> NO Impaired Hearing	<input checked="" type="checkbox"/> NO Chest Pain Or Pressure	<input checked="" type="checkbox"/> NO Diabetes
<input checked="" type="checkbox"/> NO Recent Loss Of Weight	<input checked="" type="checkbox"/> NO Allergy To Drugs / Chemical	<input checked="" type="checkbox"/> NO High BP



PAST OPERATIVE HISTORY

<input checked="" type="checkbox"/> NO Hydrocele	<input checked="" type="checkbox"/> NO Renal Calculus	<input checked="" type="checkbox"/> NO Duodnal Ulcer
<input checked="" type="checkbox"/> NO Hernia	<input checked="" type="checkbox"/> NO Tonsillitis	<input checked="" type="checkbox"/> NO Appendicitis
<input checked="" type="checkbox"/> NO Cataract	<input checked="" type="checkbox"/> NO DNS	<input checked="" type="checkbox"/> NO Piles



OTHER PAST OPERATIVE HISTORY : No

OTHER COMPLAINTS : No

PAST HISTORY : No

FAMILY HISTORY : No

ADDICTIONS : Smoke : No | Drinks : No | Diet : Veg | Pan : No | Tobacco : No | Gutka : No

VISION

WITHOUT GLASSES		WITH GLASSES		COLOUR BLINDNESS
NEAR	R N-24 L N-24	NEAR	R N-6 L N-6	NO
FAR	R 6/24 L 6/24	FAR	R 6/6 L 6/6	



VISION REMARK : NORMAL WITH GLASS

Medical Test Date : 29-03-2022
Name : Vijay Govekar

Test Code : AHC-40
Emp Code :

CLINICAL EXAMINATION**GENERAL & DERMATOLOGY EXAMINATION**

General Condition : Good
Oedema Feet : Absent
Temperature : Normal
Nails : NAD
Skin : Normal
Deformities : None

CARDIOVASCULAR

Heart Sound : Normal

ABDOMEN

Liver : Not Palpable
Spleen : Not Palpable
Other Masses : NAD

GENITO URINARY

Ext. Genitalia : Normal
Discharge : No
Hydrocele : Normal

LYMPHATIC AND ENDOCRINE

Lymph Nodes : Not Palpable
Thyroid : Not Palpable

MUSCULO SKELETAL

Bones : NAD
Joints : NAD
Posture Spine : Normal

NERVOUS SYSTEM

Sensory System : Normal
Reflexes : Normal
Motor System : Normal

EYE CHECKUP

Conjunctiva : Normal
Pupil : Normal
Cornea : Normal
Fundus : NAD

E.C.G : Within Normal Limits

PFT : NA

ADVICE : Normal Health.

RESULT : This is to certify that the employee is free from contagious and obnoxious disease including skin & Tuberculosis. Hence found to be fit for the respective job.

*NAD - No Abnormality Detected
NA - Not Applicable

Dr. Rahul S Deshpande
M.B.B.S. D. Ortho A.F.I.H (Mumbai)
Regd. No. 081019
HARDEV. HEALTH. CARE

Dr. Rahul Deshpande
M.B.B.S., ORTHO, A.F.I.H. (C.L.I)
Industrial Health Consultant

Medical Test Date : 26-03-2022

Test Code : AHC-40

Name : Vijay Govekar

Emp No :

BIOCHEMICAL EXAMINATION

	RESULT	UNITS	NORMAL RANGE
LIPID PROFILE			
Total cholesterol	161.3	mg/dl	130 - 200
Hdl choestrol	45	mg/dl	40 - 60
Ldl choestrol	88.46*	mg/dl	95 - 145
VLDL	27.84	mg/dL	2 - 30
LDL/HDL RATIO	1.97	--NA--	0.5 - 3.5
Triglycerides	139.2	mg/dl	70 - 140
Cholesterol/HDL Ratio	3.58	mg/dl	0 - 4.5
LIVER FUNCTIN TEST			
Total bilirubin	0.5	mg/dl	0.2 - 1.2
Direct bilirubin	0.2	mg/dl	0 - 0.5
Indirect bilirubin	0.3	mg/dl	0 - 0.3
SGOT	25.6	/ml	0 - 40
SGPT	19.3	/ml	0 - 40
Protein	6.4	g/dl	6 - 8
Albumin	3.8	g/dl	3.5 - 5.5
S. Globulin	2.6	g/dl	2.5 - 3.5
Alkaline phosphatase	92.6	u/l	50 - 150
GGT	44.0	u/l	10 - 50
OTHER			
PSA	1.01	--NA--	0 - 4

S. M. Tripathi

Dr. Surya N. Tripathi
Consulting Pathologist
Reg No - 2000/04/1994

TEST DATE : 26-03-2022
REF BY : HARDEV HEALTH CARE
EMP CODE :
NAME : Vijay Govekar
TEST ASKED: TSH

TEST NAME	TECHNOLOGY	VALUE	UNITS	REFERENCE RANGE
T3	C.L.I.A.	128.9	ng/dl	60 - 200
T4	C.L.I.A.	5.12	µg/dl	4.5 - 12
Thyroid Stimulating Hormone (TSH)	C.L.I.A.	1.44	µIU/mL	0.3 - 5.5

Comments : ***

Please correlate with clinical conditions.

Method :

TSH - ULTRA SENSITIVE SANDWICH CHEMI LUMINESCENT IMMUNO ASSAY

--End Of Report--

Sample Collected on (SCT) : 26-03-2022
Sample Received on (SRT) : 27.03.2022
Report Released on (RRT) : 28 March 2022
Sample Type : SERUM
Labcode : 110741711/AND45
Test Code : AHC-40

Dr.Durgaprasad N Agrawal MD Dr.Caesar Sengupta MD

Medical Test Date : 29-03-2022

Test Code : AHC-40

Name : Vijay Govekar

Emp Code :

X-RAY OF THE CHEST P.A. VIEW

There is no mediastinal shift.

The heart and aorta appears to be normal.

No pleural abnormality is noted.

The bony thorax is normal.

IMPRESSION : Normal Study

SUGGEST : Clinico pathological correlation & sos f/u.

Please note that imaging conclusion need to be correlated with clinical findings & other investigations for final diagnosis.



Dr. N.P. CHHALLANI.
MBBS., DMRE, AFIH
TMC/MOH/PNDT/234

Medical Test Date : 29-03-2022
 Name : Vijay Govekar

Test Code : AHC-40
 Emp Code :

3ch x 4 + (1ch)

Name: AHC-40
 ID: 20210229641707
 Sex: Male
 Date of Birth: 55

Hospital:
 Department:

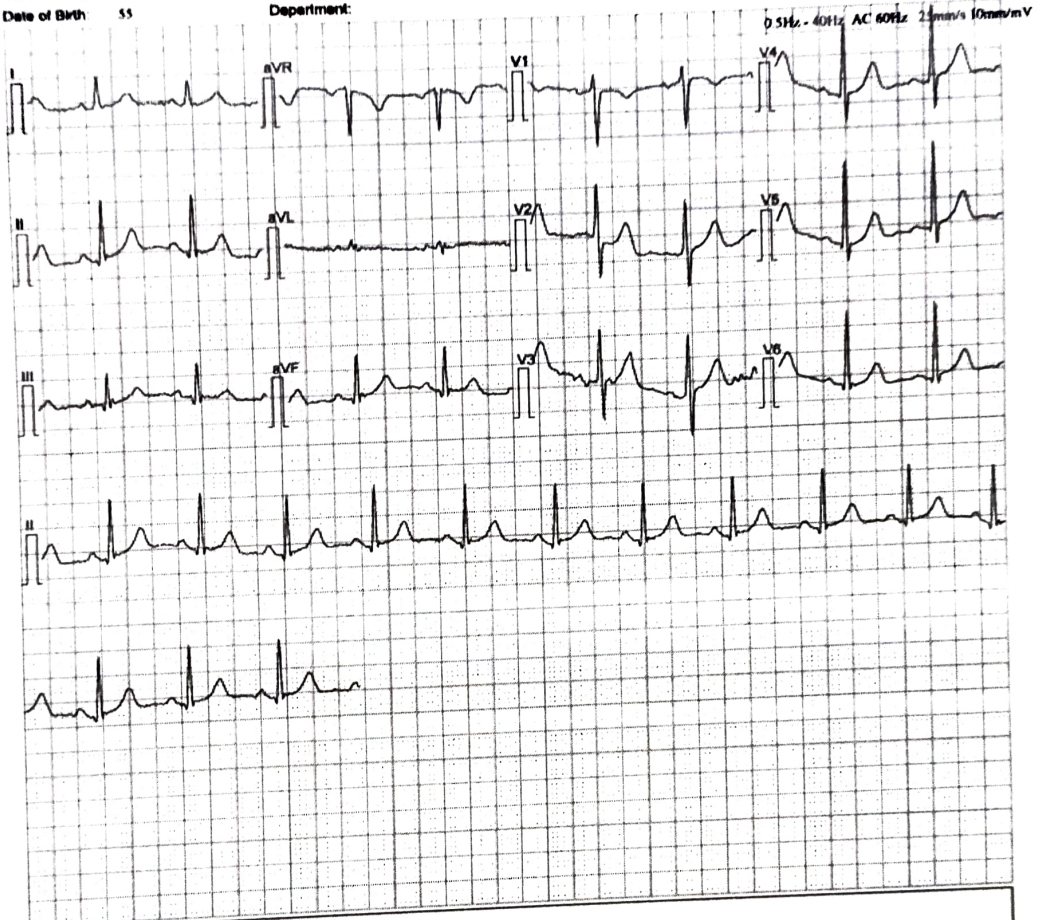

[Measurement]		P	Width:	80 ms	RV5/SV1:	1.742/-1.038 mV
HR:	88 bpm	PR	Interval:	142 ms	RV5+SV1:	2.780 mV
P	Axide: 73 deg.	QRS	Duration:	90 ms		
QRS	Axide: 54 deg.	QT/QTc	Interval:	352/426 ms		
T	Axide: 60 deg.					

[Analysis Result]
 ** normal ECG **
 Sinus rhythm

Reporter:

Notice: All the parameters and conclusions should be confirmed by doctor

Dr. Kailash Changani
 M.D.(Med)
 Reg No - 58574

Date : 29-03-2022

FITNESS CERTIFICATE

This is to certify that **Mr. Vijay Govekar** Emp. No. age **55 Yrs.** has undergone the medical examination with us on **29-03-2022.** based on examination and investigation results he is free from infection / Contagious disease including skin & Tuberculosis for which diagnostic tests has been carried out and He is medically fit to continue his duties.

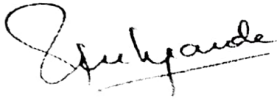

Dr. Rahul S Deshpande

M.B.B.S. D. Ortho A.F.I.H (Mumbai)

Regd. No. 081019

HARDEV. HEALTH. CARE

Authorised Medical Practitioner

DR. RAJAT BALIGA

MBBS, M. D. (Radiology), D. N. B.
CONSULTANT RADIOLOGIST & SONOLOGIST

RADIANCE SONOGRAPHY CENTRE



RADIANCE DIAGNOSTIC CENTRE

19, Shree Mangal Karyalay,
Opp. Shree Nagar Vidya Mandir, Shree Nagar,
Wagle Estate, Thane - 400 604 • Tel.: 7208542237

..... Experience the Difference

3, Durvankur, Near Panch Parmeshwar Mandir,
Kishan Nagar I, Wagle Estate, Thane - 400 604.
Tel.: 7208542237

NAME : VIJAY GOVEKAR	AGE/SEX : 55 Y/M
REF BY : HARDEV HEALTH CARE	DATE: 26/03/2022

REAL TIME ABDOMINAL ULTRASOUND REPORT

LIVER :

Normal size liver with normal parenchymal echo pattern. No evidence of any solid or cystic intra- hepatic lesion is noted. The portal and hepatic veins appear normal. No evidence of any dilated intra or extra hepatic biliary radicals noted. CBD is not dilated.

GALL-BLADDER:

The physiologically dilated gall bladder is visualized and appears normal. No evidence of any gall stones noted. No e/o wall thickening or peri-cholecystic free fluid.

PANCREAS :

It is normal in size and reflectivity. No evidence of peripancreatic collection. MPD is not dilated.

SPLEEN :

The spleen is normal in size and shows normal parenchymal echo pattern.

KIDNEYS :

Both kidneys are normal in size. No evidence of any renal mass, hydronephrosis or renal calculi noted. Cortico-medullary differentiation is maintained on both sides. Bilateral renal parenchymal thickness appears normal. No e/o renal scarring

The right kidney measures 9.1 X 3.8 cms. The left kidney measures 9.4 X 4.5 cms.

No evidence of ascites or significant para aortic lymphadenopathy. Bowel loops are not dilated .

Anatomically normal urinary bladder. No e/o calculus or wall thickening or debris seen.

Prostate gland is normal in size, measures 20 gms.

CONCLUSION :

No significant abnormality is seen.

R. Baliga

DR. RAJAT BALIGA
MBBS, MD (Radiology), DNB
FMF (Fetal Medical Foundation) ID- 176269



Summary

Hardev Health Care LLP

Mulund

1991162/VIJAY G GOVEKAR

55 Yrs/Male

75 Kg/173 Cms

Date: 26-Mar-2022 01:53:24 PM

Ref.By : Dr. Ameya Chavan Protocol : BRUCE

Objective : NIL

Stage	StageTime (Min:Sec)	PhaseTime (Min:Sec)	Speed (mph)	Grade (%)	METs	H.R. (bpm)	B.P. (mmHg)	R.P.P. x100	PVC	Comments
Supine					1.0	0	---/---	0	-	
Standing					1.0	0	---/---	0	-	
HV					1.0	0	---/---	0	-	
ExStart					1.0	0	---/---	0	-	
Stage 1	3:01	3:02	1.7	10.0	4.7	107	---/---	0	-	
Stage 2	3:01	6:02	2.5	12.0	7.1	124	---/---	0	-	

Medication : Nil

History : Nil

Test End Reason :

Findings :

The patient exercised according to BRUCE for 0:0, achieving a work level of Max METs:7.1. Resting heart rate initially 0 bpm, rose to a max. heart rate of 124 bpm which represents 75% of maximum age predicted heart rate. Resting blood pressure 0/0 mmhg, rose to a maximum blood pressure of 0/0 mmhg. The exercise stress test was stopped due to

Parameters :

Exercise Time :00:00

Max HR Attained :124 bpm 75% of Max Predictable HR 165

Max BP : 0/0(mmHg)

Max WorkLoad attained :7.1(Fair Effort Tolerance)

Advice/Comments:

Dr. Ameya S. Chavan (MD, DM Cardiology)



12Linked Medians + En Median

Hardev Health Care LLP
Mulund

1991162/VIJAY G GOVENDRA 0 bpm
55 Yrs/Male METS: 1.0
75 Kg/173 Cms BP: ---/---
Date: 26-Mar-2022 01:53:24 PM

MHR: 0 of 165
Speed: 0.0 mph
Grade: 0.0%

Raw ECG
BRUCE
(1.0-100)Hz

Ex Time 01:01
BLC :On
Notch :On

Supine
10.0 mm/mV
25 mm/Sec.

4X 40 mS Post J

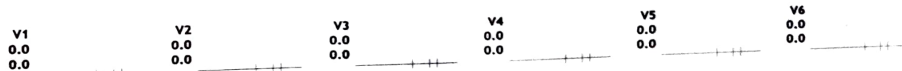
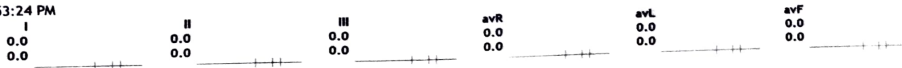

Dr. Ameya S. Chavan (MD, DM Cardiology)



Hardev Health Care
1000, Noida, India

12Linked Medians + En Median

1991162/VIJAY G GOVERNOR: 0 bpm
55 Yrs/Male METS: 1.0
75 Kg/173 Cms BP: ---/---
Date: 26-Mar-2022 01:53:24 PM

Hardev Health Care LLP Mulund

MPHR: 0% of 165
Speed: 0.0 mph
Grade: 0.0%

Raw ECG
BRUCE
(1.0-100)Hz

Ex Time 01:05
BLC : On
Notch : On

Standing
10.0 mm/mV
25 mm/Sec.

4X 40 mS Post J

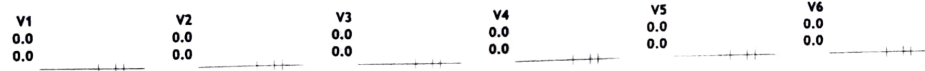

V5
0.0





Hardev Health Care

12Linked Medians + En Median

Hardev Health Care LLP Mulund

1991162/VIJAY G GOVENDRA
55 Yrs/Male
75 Kg/173 Cms
Date: 26-Mar-2022 01:53:24 PM

HR: 0 bpm
METs: 1.0
BP: ---/---
MPHR: 0% of 165
Speed: 0.0 mph
Grade: 0.0%

Raw ECG
BRUCE
(1.0-100)Hz

Ex Time 01:09
BLC :On
Notch :On

HV
10.0 mm/mV
25 mm/Sec.

4X 40 mS Post J

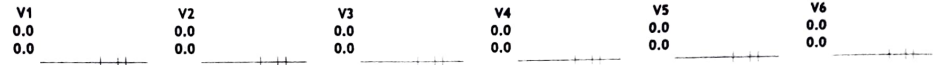
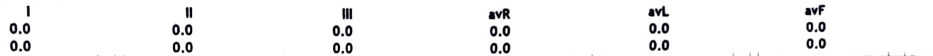

V5
0.0

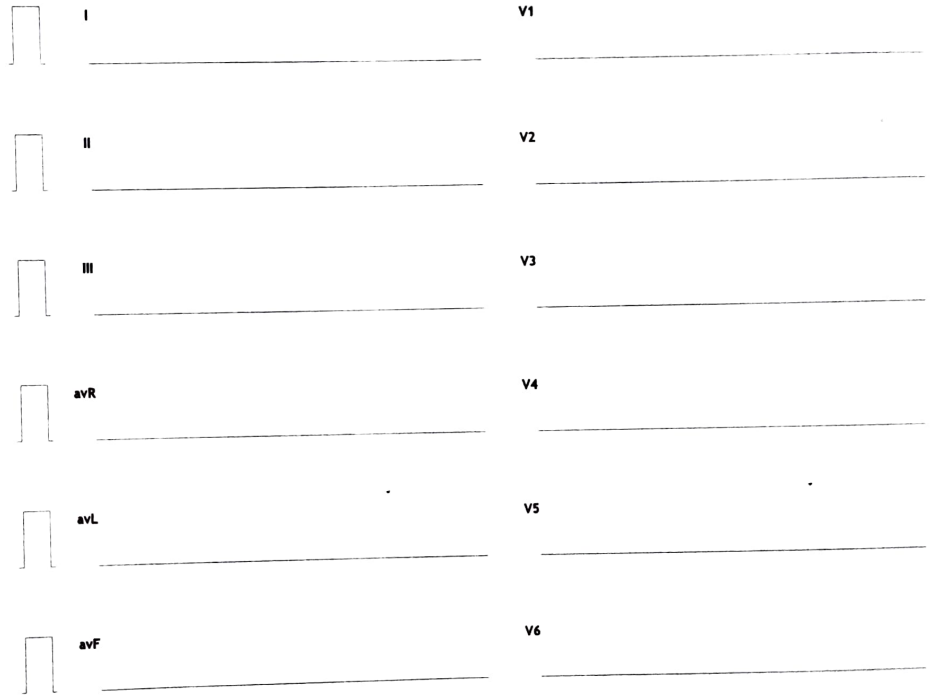



Hardev Health Care

12Linked Medians + En Median

1991162/VIJAY G GOVERNAR 107 bpm
55 Yrs/Male METS: 4.7
75 Kg/173 Cms BP: ---/---
Date: 26-Mar-2022 01:53:24 PM

Hardev Health Care LLP Mulund

MPHR: 64% of 165
Speed: 1.7 mph
Grade: 10.0%

Raw ECG
BRUCE
(1.0-100)Hz

Ex Time 03:00
BLC :On
Notch :On

BRUCE:Stage 1(3:00)
10.0 mm/mV
25 mm/Sec.

4X 40 mS Post J

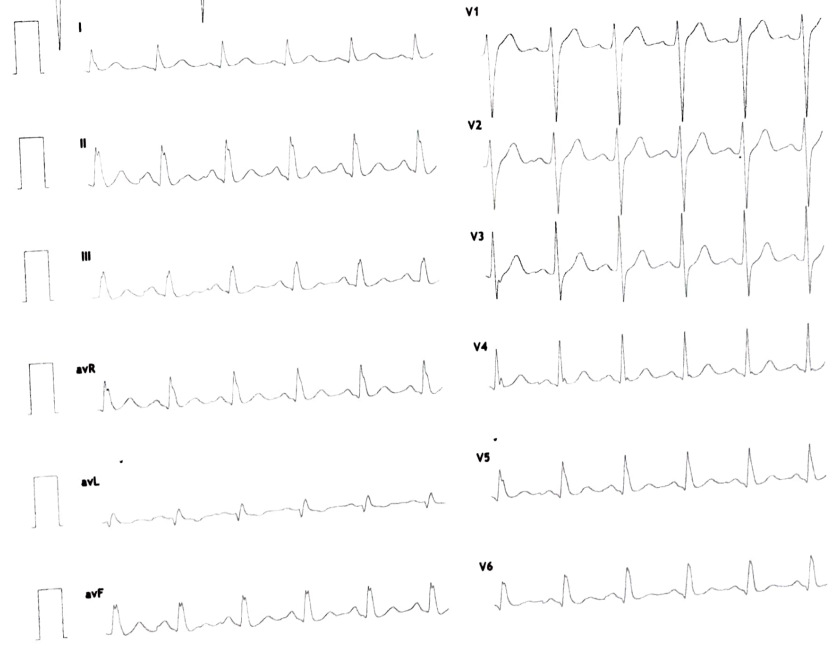
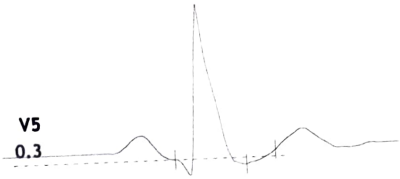
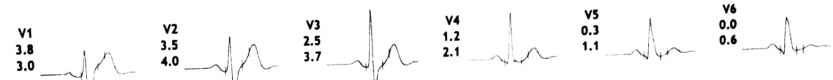
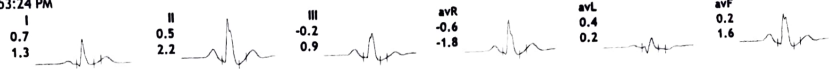

Print Date: 30-Mar-2022

Dr. Ameya S. Chavan (MD, DM Cardiology)



Linked Medians Report

1991162/VIJAY G GOVIL
55 Yrs/Male
75 Kg/173 Cms
Date: 26-Mar-2022 01:53:24 PM

HR: 107 bpm
METS: 4.7
BP: ---/---

Hardev Health Care LLP Mulund

MPHR: 64% of 165
Speed: 1.7 mph
Grade: 10.0%

BRUCE
(1.0-100)Hz

Ex Time 03:00
BLC :On
Notch :On

BRUCE:Stage 1(3:00)
10.0 mm/mV
25 mm/Sec.

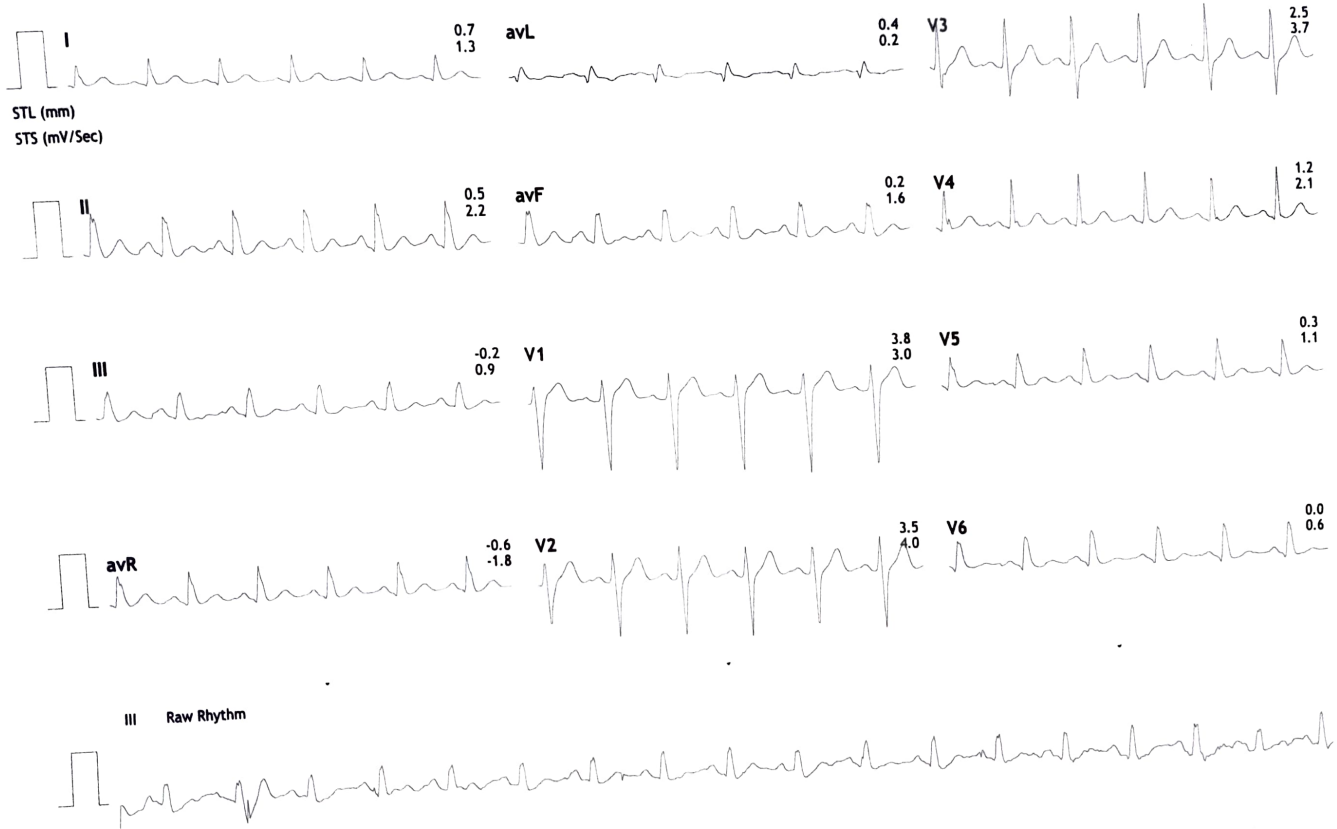

Print Date 30-Mar-2022

Dr. Ameya S. Chavan (MD, DM Cardiology)



Hardev Health Care
Cardiac Rehabilitation Center

12Linked Medians + En Median

1991162/VIJAY G GOVINDARAJU: 124 bpm
55 Yrs/Male METS: 7.1
75 Kg/173 Cms BP: ---/---
Date: 26-Mar-2022 01:53:24 PM

Hardev Health Care LLP Mulund

MpHR: 75% of 165
Speed: 2.5 mph
Grade: 12.0%

Raw ECG
BRUCE
(1.0-100)Hz

Ex Time 06:00
BLC :On
Notch :On

BRUCE:Stage 2(3:00)
10.0 mm/mV
25 mm/Sec.

4X 40 mS Post J

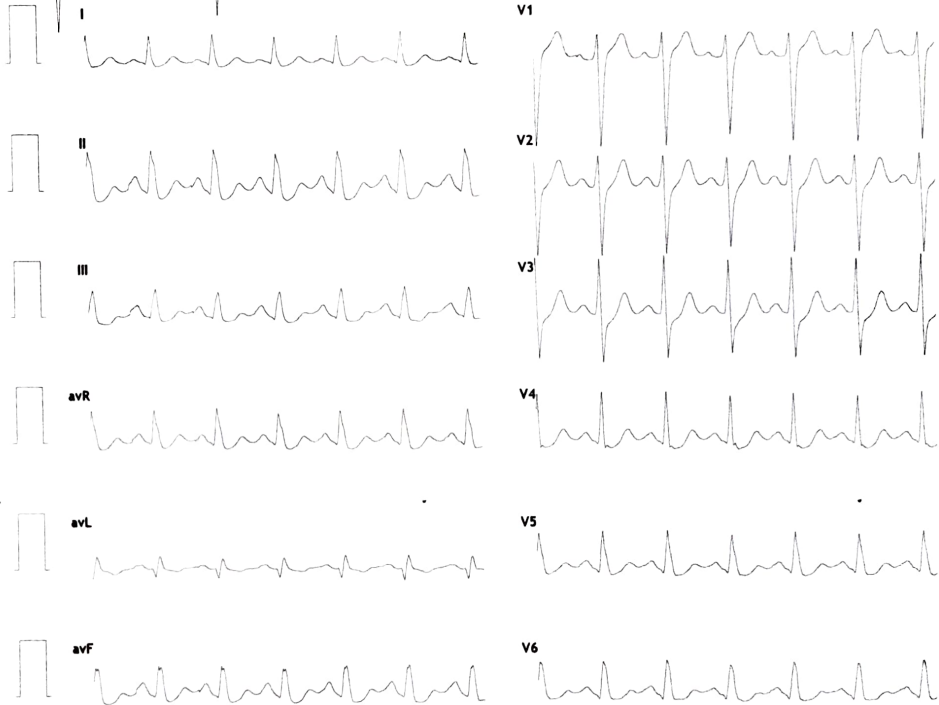
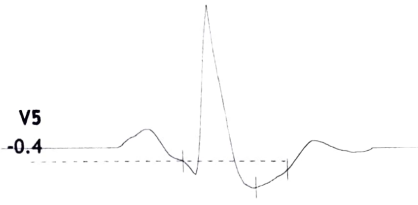
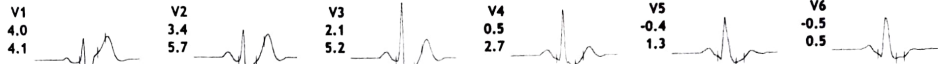
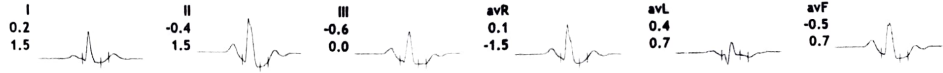



Hardev Health Care

Linked Medians Report

1991162/VIJAY G GOVINDARAJAN 124 bpm
55 Yrs/Male METS: 7.1
75 Kg/173 Cms BP: ---/---
Date: 26-Mar-2022 01:53:24 PM

Hardev Health Care LLP Mulund

MpHR: 75% of 165
Speed: 2.5 mph
Grade: 12.0%

BRUCE
(1.0-100)Hz

Ex Time 06:00
BLC : On
Notch : On

BRUCE: Stage 2(3:00)
10.0 mm/mV
25 mm/Sec.



III Raw Rhythm





6L Frontal

Hardev Health Care LLP
Mulund

1991162/VIJAY G GOVENAR 138 bpm
55 Yrs/Male METS: 8.5
75 Kg/173 Cms BP: ---/---
Date: 26-Mar-2022 01:53:24 PM

MHR: 83% of 165
Speed: 0.0 mph
Grade: 0.0%

Raw ECG
BRUCE
(1.0-100)Hz

Ex Time 07:40
BLC :On
Notch :On

END TEST
10.0 mm/mV
25 mm/Sec.





6L PreCordial

Hardev Health Care LLP
Mulund

1991162/VIJAY G GOVARE 138 bpm
55 Yrs/Male METS: 8.5
75 Kg/173 Cms BP: ---/---
Date: 26-Mar-2022 01:53:24 PM

MPHR: 83% of 165
Speed: 0.0 mph
Grade: 0.0%

Raw ECG
BRUCE
(1.0-100)Hz

Ex Time 07:40
BLC :On
Notch :On

END TEST
10.0 mm/mV
25 mm/Sec.





Hardev Health Care

12L Rhythm

1991162/VIJAY G GOVERNARU 138 bpm
55 Yrs/Male METS: 8.5
75 Kg/173 Cms BP: ---/---
Date: 26-Mar-2022 01:53:24 PM

Hardev Health Care LLP Mulund

MPHR: 83% of 165
Speed: 0.0 mph
Grade: 0.0%

Raw ECG
BRUCE
(1.0-100)Hz

Ex Time 07:40
BLC : On
Notch : On

END TEST
10.0 mm/mV
25 mm/Sec.





Hardev Health Care

Average

Hardev Health Care LLP

Mulund

1991162/VIJAY G GOVEKAR

55 Yrs/Male

75 Kg/173 Cms

Date: 26-Mar-2022 01:53:24 PM

Supine

(1) 0:00
(2) 0:00
0.0 mph
0.0 %
0 bpm
--/--

Standing

(1) 0:00
(2) 0:00
0.0 mph
0.0 %
0 bpm
--/--

HV

(1) 0:00
(2) 0:00
0.0 mph
0.0 %
0 bpm
--/--

ExStart

(1) 0:00
(2) 0:00
0.0 mph
0.0 %
0 bpm
--/--

Stage 1

(1) 3:01
(2) 3:01
1.7 mph
10.0 %
107 bpm
--/--

Stage 2

(1) 6:01
(2) 3:01
2.5 mph
12.0 %
124 bpm
--/--

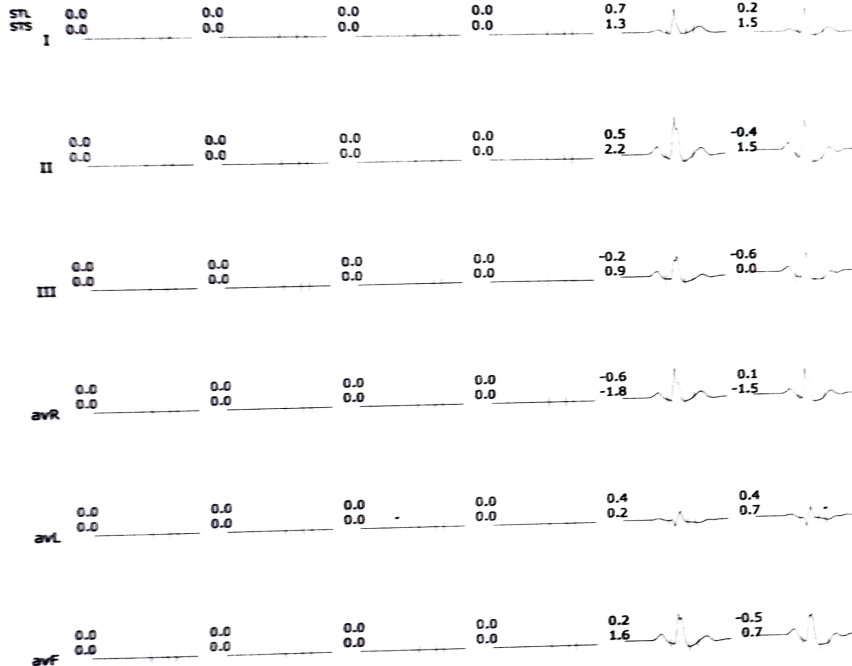



Hardev Health Care

Average

Hardev Health Care LLP

Mulund

1991162/VIJAY G GOVEKAR

55 Yrs/Male

75 Kg/173 Cms

Date: 26-Mar-2022 01:53:24 PM

Supine

(1) 0:00
(2) 0:00
0.0 mph
0.0 %
0 bpm
--/--

Standing

(1) 0:00
(2) 0:00
0.0 mph
0.0 %
0 bpm
--/--

HV

(1) 0:00
(2) 0:00
0.0 mph
0.0 %
0 bpm
--/--

ExStart

(1) 0:00
(2) 0:00
0.0 mph
0.0 %
0 bpm
--/--

Stage 1

(1) 3:01
(2) 3:01
1.7 mph
10.0 %
107 bpm
--/--

Stage 2

(1) 6:01
(2) 3:01
2.5 mph
12.0 %
124 bpm
--/--

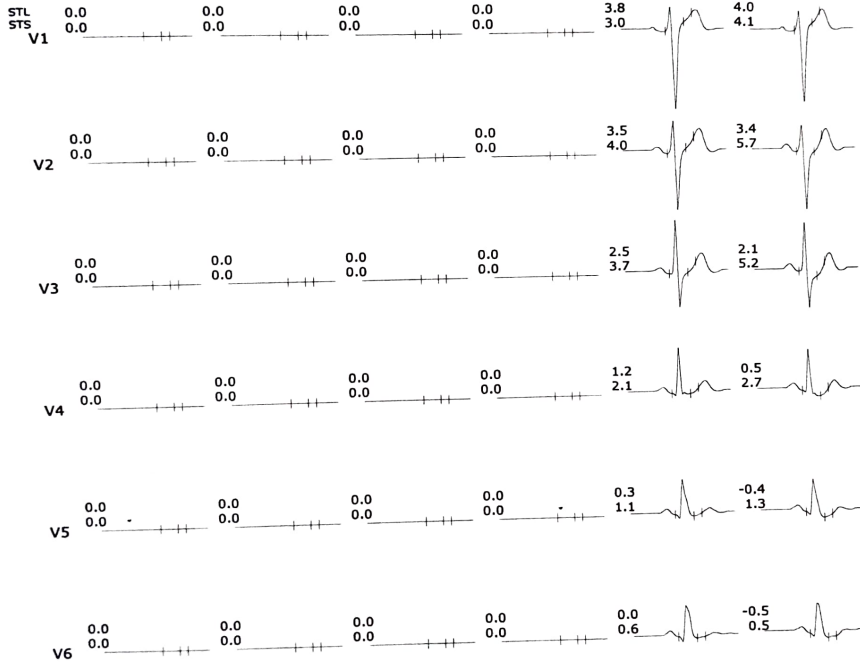

1991162/VIJAY G GOVEKAR
55 Yrs/Male
75 Kg/173 Cms
Date: 26-Mar-2022 01:53:24 PM

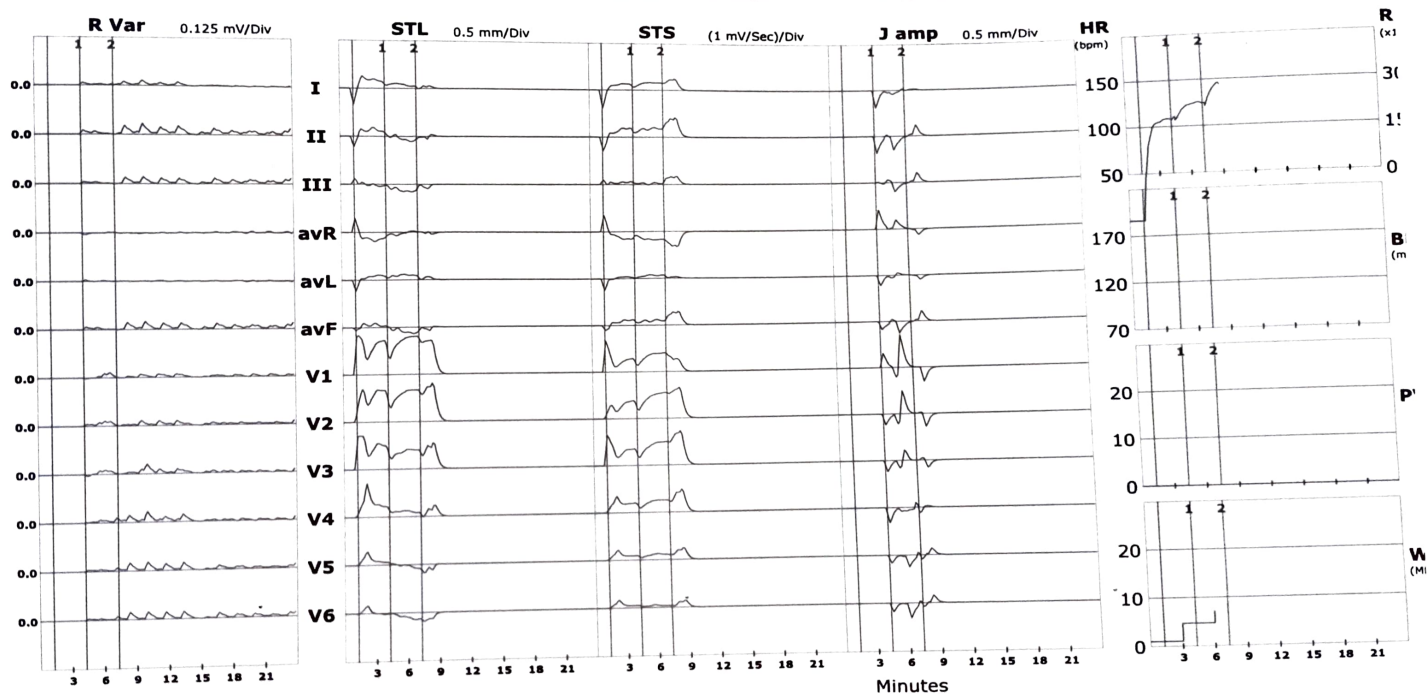



ST Summary

Hardev Health Care LLP

Mulund

1991162/VIJAY G GOVEKAR

55 Yrs/Male

75 Kg/173 Cms

Date: 26-Mar-2022 01:53:24 PM

Protocol : BRUCE

		I	II	III	avR	avL	avF	V1	V2	V3	V4	V5	V6
STL (mm) 40 mSecs Post J	Supine	0.0	0.0	0.0	0.0	0.0	0.0	0.0	0.0	0.0	0.0	0.0	0.0
	Standing	0.0	0.0	0.0	0.0	0.0	0.0	0.0	0.0	0.0	0.0	0.0	0.0
	HV	0.0	0.0	0.0	0.0	0.0	0.0	0.0	0.0	0.0	0.0	0.0	0.0
	ExStart	0.0	0.0	0.0	0.0	0.0	0.0	0.0	0.0	0.0	0.0	0.0	0.0
	Stage 1	0.7	0.5	-0.2	-0.6	0.4	0.2	3.8	3.5	2.5	1.2	0.3	0.0
	Stage 2	0.2	-0.4	-0.6	0.1	0.4	-0.5	4.0	3.4	2.1	0.5	-0.4	-0.5
STS mV/Sec.	Supine	0.0	0.0	0.0	0.0	0.0	0.0	0.0	0.0	0.0	0.0	0.0	0.0
	Standing	0.0	0.0	0.0	0.0	0.0	0.0	0.0	0.0	0.0	0.0	0.0	0.0
	HV	0.0	0.0	0.0	0.0	0.0	0.0	0.0	0.0	0.0	0.0	0.0	0.0
	ExStart	0.0	0.0	0.0	0.0	0.0	0.0	0.0	0.0	0.0	0.0	0.0	0.0
	Stage 1	1.3	2.2	0.9	-1.8	0.2	1.6	3.0	4.0	3.7	2.1	1.1	0.6
	Stage 2	1.5	1.5	0.0	-1.5	0.7	0.7	4.1	5.7	5.2	2.7	1.3	0.5
STI μ Vs	Supine	0.0	0.0	0.0	0.0	0.0	0.0	0.0	0.0	0.0	0.0	0.0	0.0
	Standing	0.0	0.0	0.0	0.0	0.0	0.0	0.0	0.0	0.0	0.0	0.0	0.0
	HV	0.0	0.0	0.0	0.0	0.0	0.0	0.0	0.0	0.0	0.0	0.0	0.0
	ExStart	0.0	0.0	0.0	0.0	0.0	0.0	0.0	0.0	0.0	0.0	0.0	0.0
	Stage 1	1.3	-1.6	-2.9	0.2	2.2	-2.2	16.4	12.2	6.7	2.1	-0.5	-1.1
	Stage 2	-2.3	-6.0	-3.8	4.1	0.8	-4.9	15.1	7.5	0.2	-3.4	-5.1	-3.8



Comparison Report (Supine Vs Supine)

Hardev Health Care LLP
 Mulund
 1991162 / VIJAY G GOVEKAR 55 Yrs / Male 75 Kg / 173 Cms
 Protocol: SUPINE Date: 28-Mar-2022 01:53:24 PM

Supine : PhTime 1:02 StageTime 0:01 0.0 mph 0.0% 1.0 METs 00 bpm ---/--- @33ms Post J
 Supine : PhTime 1:02 StageTime: 0:01 0.0 mph 0.0% 7.1 METs 00 bpm ---/--- @33ms Post J

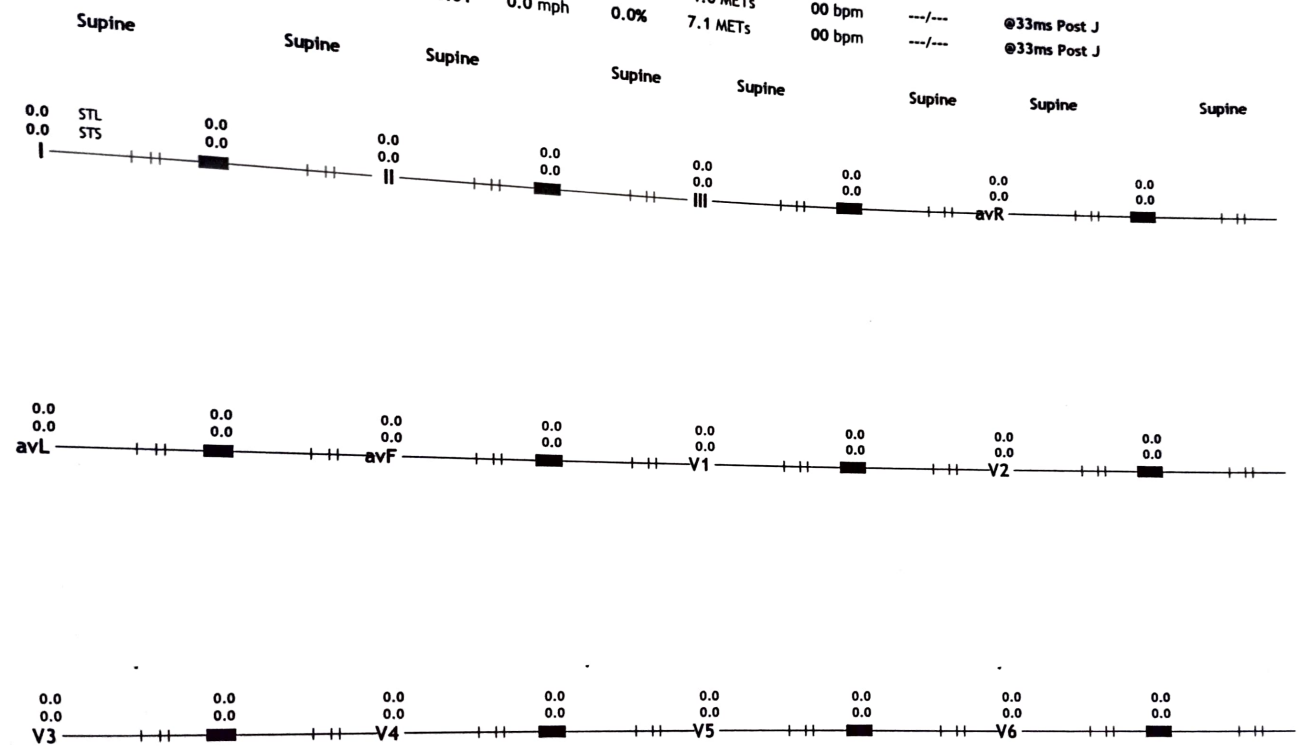

Time (Min.)	HR (Bpm)	PR Int (mS)	QRS Wid (mS)	QRS Axis (Deg.)	QTC (mS)	P(μV) (Max)	R(μV) (Max)	S(μV) (Min)	T(μV) (Max)	Min. J (μV)	Leads for (J & PJ)	Min. Post (μV)	JRR Var (%)	PVC (Counts)	Missed Beats (Counts)
00 : 30	155	103	123	-90	334	274	266	-241	-170	-212	V5	-319	0.00	-	-
01 : 00	155	103	123	-90	334	274	266	-241	-170	-212	V5	-319	0.00	-	-
01 : 30	85	333	47	58	414	278	493	-665	646	-885	V1	-185	85.80	-	-
02 : 00	98	257	80	57	313	118	494	-692	237	317	III	-39	228.07	-	-
02 : 30	107	133	77	58	445	188	558	-808	395	-203	V6	-264	13.46	-	-
03 : 00	105	143	113	52	442	136	558	-812	202	-4	III	8	12.27	-	-
03 : 30	109	150	77	47	451	134	558	-815	215	287	III	-45	12.58	-	-
04 : 00	108	153	77	47	435	137	554	-838	221	283	III	-33	4.32	-	-
04 : 30	108	-50	270	47	78	137	554	-838	221	283	V6	-33	94.82	-	1
05 : 00	120	133	80	50	405	151	522	-808	213	252	III	-81	3.85	-	-
05 : 30	124	130	113	45	403	141	503	-826	197	-57	III	-57	4.17	-	-
06 : 00	125	127	113	42	397	166	502	-800	231	-87	III	-114	3.55	-	-
06 : 30	127	123	113	57	414	141	466	-802	215	191	II	-122	17.56	-	-
07 : 00	123	123	113	44	409	154	504	-791	216	-73	III	-90	4.08	-	-
07 : 30	137	123	113	54	409	169	473	-788	214	-382	V3	-214	96.83	-	1
08 : 00	143	103	80	46	449	148	427	-698	200	43	II	-242	68.57	-	-
08 : 30	148	100	80	26	415	138	407	-664	212	-18	II	-240	41.00	-	-