



HEALTH CHECK-UP SUMMARY

Name: Dipesh Borwal

Date: 28/01/2023

Email ID:

Sex: M Age: 31 Years Contact No: 7201899470 Remarks:

Under-weight	<u>-</u>
Normal	<u>-</u>
Over-weight	<u>✓</u>

i> BMI

Height (in Cm): 176 Weight (in Kg): 96 BMI: 31

ii> Blood Pressure & Pulse

110/76 mm/hg
74/min.

If high or low, whether the person is on medication: YES / NO

iii> Blood Tests & Lung Function Remarks

RS
CVS
CNS

If abnormal, whether the person is on medication: YES / NO

iv> Eye Test Remarks

Eye Test: (R) G/G (L) G/G
Color Vision: normal

v> Heart Disease

Whether any specific heart ailment detected (ECG findings):
normal

vi> Any other problems needing attention / Overall Assessment :

NO

Dr. Chirag Patel
M.B.B.S. G-49432
Signature of the Doctor

(Handwritten signature)

Revival Diagnostic

401, Aqua Corridor,
B/s. Star Bazar, Surat-395009
Mo. 91062-28601

Laboratory Test Result are Subject to technical limitation and should be clinically correlate for final diagnosis

4th Floor, Aqua Corridor, Hazira Road, Adajan Pal, Surat-395009.

☎ 0261 2747788, 9825947712 ✉ revivaldiagnostics.surat@gmail.com 🌐 www.revivaldiagnostics.com

This medical report is not intended for medico-legal purposes.



NAME: Dipesh Barwal SEX: M
BIRTHDATE: 10/05/1991 AGE: 31

DEPARTMENT OF OPHTHALMOLOGY

EYE TEST:

1. VISION:

RIGHT EYE - 6/6 } with specs.
LEFT EYE - 6/6 }

2. COLOR VISION:

RIGHT EYE - (A)
LEFT EYE - (A)

3. FUNDUS:

RIGHT EYE - (A)
LEFT EYE - (A)

REMARKS:

Revival Diagnostic
401 Aqua Corridor,
E/s. Star Bazar, Surat-395009
Ophthalmologist/Optometrist
Ph. 91062-28601

Laboratory Test Result are Subject to technical limitation and should be clinically correlate for final diagnosis



Dental Assessment Form

NAME Dipesh Barwal DATE 28/01/2023
AGE 31 SEX M

* CHIEF COMPLAINT

- A CLINICAL FEATURES :- Q
- 1 CAVIES :- Q
2 MISSING TOOTH :- Q
3 MALOCCLUSION :- Q
4 FILLING :- Q
- B DIAGNOSIS :- normal
- C PERSONAL HISTORY :- Hygiene
- D PROVISIONAL D/G :- Q
- E MEDICAL HISTORY :- NO
- F FINAL D/G :- Q
- G TREATMENT PLAN :- NO

CLINT SIGN

Revival Diagnostic
DOCTOR SIGN
401, Aqua Corridor,
C.S. Star Bazar, Surat-395009
Mo. 91062-28601

Laboratory Test Result are Subject to technical limitation and should be clinically correlate for final diagnosis



Name	DIPESH BORWAL	Age/Gender	31Yrs/Male
Reg No.	878/23	Receipt No	5242
Referred By	BOB - MEDI WHEEL(PKG10000240)	Mode of Payment	CREDIT
Collection Type	CENTER	Collection DateTime	28-Jan-2023 09:41 AM

BLOOD GROUP - 280123104 Released at 28-Jan-2023 11:12 AM

Parameter	Result	Biological Ref.Range	Method
-Blood Group	"O"		
-Rh Factor	POSITIVE		

CBC - 280123102 Released at 28-Jan-2023 11:40 AM

Parameter	Result	Biological Ref.Range	Method
-Haemoglobin	14.5 gm/dL	(13.5 - 18 gm/dL)	Auto
-RBC Count	5.57 mill/cumm	(4.6 - 6.2 mill/cumm)	Auto
-Total WBC Count	7100 /cumm	(4000 - 10000 /cumm)	Auto
-Platelet Count	3.56 lakh/cumm	(1.5 - 4.5 lakh/cumm)	Auto

Blood Indices

-HCT	44.9 %	(40 - 55 %)	Auto
-MCV	80.7 fl	(80 - 92 fl)	Auto
-MCH	26.1 pg	L (27 - 31 pg)	Auto
-MCHC	32.3 gm/dL	(32 - 36 gm/dL)	Auto
-RDW	13.1 %	(11 - 15 %)	Auto

Diff WBC Count

-Polymorphs	71 %	(40 - 80 %)	Microscopically
-Lymphocytes	24 %	(20 - 40 %)	Microscopically
-Eosinophils	03 %	(1 - 6 %)	Microscopically
-Monocytes	02 %	(2 - 7 %)	Microscopically
-Basophils	00 %	(0 - 1 %)	Microscopically
-PLATELET ON SMEAR	Adequate		Microscopically
-MALARIAL PARASITES	Malarial Parasites Not Detected		Microscopically

[Test performed on Fully Automated Hematology Analyzer ERBA H-360]

Revival Diagnostics

401-Aqua Corridor,
De Star Bazar, Adajan,
Surat-395009. Mo. 9825947712

Dr. Shivangi Gandhi
M.B.B.S, M.D (Pathology)

Laboratory Test Result are Subject to technical limitation and should be clinically correlate for final diagnosis

4th Floor, Aqua Corridor, Hazira Road, Adajan Pal, Surat-395009.

0261 2747788, 9825947712 revivaldiagnostics.surat@gmail.com www.revivaldiagnostics.com

This medical report is not intended for medico-legal purposes.



Name	DIPESH BORWAL	Age/Gender	31Yrs/Male
Reg No.	878/23	Receipt No	5242
Referred By	BOB - MEDI WHEEL(PKG10000240)	Mode of Payment	CREDIT
Collection Type	CENTER	Collection DateTime	28-Jan-2023 09:41 AM

ESR - 280123102 Released at 28-Jan-2023 11:33 AM

Parameter	Result	Biological Ref.Range	Method
-E.S.R	06 mm/hr	(1 - 10 mm/hr)	



Revival Diagnostics

401-Aqua Corridor,
Beside Star Bazar, Adajan,
Surat-395009. Mo. 9825947712

Dr. Shivangi Gandhi
M.B.B.S, M.D (Pathology)

Laboratory Test Result are Subject to technical limitation and should be clinically correlate for final diagnosis

📍 4th Floor, Aqua Corridor, Hazira Road, Adajan Pal, Surat-395009.
☎ 0261 2747788, 9825947712 ✉ revivaldiagnostics.surat@gmail.com 🌐 www.revivaldiagnostics.com

This medical report is not intended for medico-legal purposes.



Name	DIPESH BORWAL	Age/Gender	31Yrs/Male
Reg No.	878/23	Receipt No	5242
Referred By	BOB - MEDI WHEEL(PKG10000240)	Mode of Payment	CREDIT
Collection Type	CENTER	Collection DateTime	28-Jan-2023 09:41 AM

FBS & PPBS - 280123103 Released at 28-Jan-2023 01:34 PM

Parameter	Result	Biological Ref.Range	Method
-Fasting Blood Sugar (FBS)	99 mg/dL	70-100 mg/dl Impaired Tolerance:100-125 Diabetes Mellitus:>=126 (On more than one occasion) (American diabetes association guidelines 2022)	
-Fasting Urine Sugar	Absent		
-Fasting Urine Acetone	Absent		
-PPBS	125 mg/dL	(90 - 140 mg/dL)	
-PP2BS URINE SUGAR	Absent		
-PP2BS URINE ACETONE	Absent		

HBA1C - 280123102 Released at 28-Jan-2023 01:35 PM

Parameter	Result	Biological Ref.Range	Method
-HBA1C	5.3 %	HbA1C Degree of Glucose Control <5.6 % Non Diabetics 5.7 - 6.4 % Prediabetics > =6.5 % Diabetics (REF:Wallace, 11th Edition) REMARKS: 6 - 7 % Excellent Control 7 - 8 % Good Control 8 - 10 % Unsatisfactory Control >10 % Poor Control	Boronate Affinity
-Method[]		High Performance Liquid Chromatography (HPLC)	

Revival Diagnostics
401-Aqua Corridor,
Beside Star Bazar, Adajan,
Surat-395009. Mo. 9825947712

Dr. Shivangi Gandhi
M.B.B.S, M.D (Pathology)

Laboratory Test Result are Subject to technical limitation and should be clinically correlate for final diagnosis

4th Floor, Aqua Corridor, Hazira Road, Adajan Pal, Surat-395009.

0261 2747788, 9825947712 revivaldiagnostics.surat@gmail.com www.revivaldiagnostics.com

This medical report is not intended for medico-legal purposes.



Name	DIPESH BORWAL	Age/Gender	31Yrs/Male
Reg No.	878/23	Receipt No	5242
Referred By	BOB - MEDI WHEEL(PKG10000240)	Mode of Payment	CREDIT
Collection Type	CENTER	Collection DateTime	28-Jan-2023 09:41 AM

LIVER FUNCTION TEST (LFT) - 280123104 Released at 28-Jan-2023 01:35 PM

Parameter	Result	Biological Ref.Range	Method
-Serum Total Bilirubin	0.5 mg/dL	(0 - 1.3 mg/dL)	Diazo
-Serum Direct Bilirubin	0.2 mg/dL	(0 - 0.4 mg/dL)	Diazo
-Serum Indirect Bilirubin	0.3 mg/dL	(0.1 - 1.3 mg/dL)	Calculated
-Total Protein (TP)	6.9 gm/dL	(6.4 - 8.3 gm/dL)	Biuret
-Albumin (ALB)	4.4 gm/dL	(3.5 - 5.2 gm/dL)	BCG
-Globulin	2.5 gm/dL	(2.3 - 3.6 gm/dL)	Calculated
-A/G Ratio	1.76 gm/dL	(1 - 2.3 gm/dL)	Calculated
-SGPT(ALT)	26 U/L	(5 - 45 U/L)	IFCC, Kinetic without Pyridoxal Phosphate
-SGOT (AST)	21 U/L	(0 - 35 U/L)	IFCC, Without Pyridoxal Phosphate
-Alkaline Phosph.	67 U/L	(42 - 128 U/L)	ALP-AMP
-GGT	24 U/L	(5 - 50 U/L)	Glupa-C

[Test performed on Fully Automated Biochemistry Analyzer ERBA EM200]



Name	DIPESH BORWAL	Age/Gender	31Yrs/Male
Reg No.	878/23	Receipt No	5242
Referred By	BOB - MEDI WHEEL(PKG10000240)	Mode of Payment	CREDIT
Collection Type	CENTER	Collection DateTime	28-Jan-2023 09:41 AM

Creatinine - 280123104 Released at 28-Jan-2023 01:35 PM

Parameter	Result	Biological Ref.Range	Method
-Creatinine	0.9 mg/dL	(0.6 - 1.4 mg/dL)	ENZYMATIC

BUN - 280123104 Released at 28-Jan-2023 11:01 AM

Parameter	Result	Biological Ref.Range	Method
-Blood Urea Nitrogen (BUN)	12 mg/dL	(6 - 20 mg/dL)	Calculated

Uric Acid - 280123101 Released at 28-Jan-2023 01:35 PM

Parameter	Result	Biological Ref.Range	Method
-Uric Acid	6.1 mg/dL	(3.5 - 7.2 mg/dL)	Uricase-POD



Revival Diagnostics
401-Aqua Corridor,
Beside Star Bazar, Adajan,
Surat-395009. Mo. 9825947712

Dr. Shivangi Gandhi
M.B.B.S, M.D (Pathology)

Laboratory Test Result are Subject to technical limitation and should be clinically correlate for final diagnosis



Name	DIPESH BORWAL	Age/Gender	31Yrs/Male
Reg No.	878/23	Receipt No	5242
Referred By	BOB - MEDI WHEEL(PKG10000240)	Mode of Payment	CREDIT
Collection Type	CENTER	Collection DateTime	28-Jan-2023 09:41 AM

Lipid Profile - 280123104 Released at 28-Jan-2023 01:35 PM

Parameter	Result	Biological Ref.Range	Method
-Serum Cholesterol	201 mg/dL	Desirable < 200 mg/dl Borderline High : 200-239 mg/dl High : > 240 mg/dl	CHOD-PAP
-Serum Triglyceride	121 mg/dL	Normal < 150 mg/dl Borderline High : 150 - 159 mg/dl High : 200 - 499 mg/dl Very High : 500 mg/dl	GPO-POD Method
-Serum HDLD(Direct)	42 mg/dL	Normal : > 55 mg/dl Borderline : 35-55 mg/dl Undesirable: < 35 mg/dl	PVS-PEGME Precipitation with CHOD-POD
-Serum VLDL	24 mg/dL	(5 - 30 mg/dL)	Calculated
-Serum LDLD(Direct)	135 mg/dL	Optimal:< 100 mg/dl Above Optimal : 100- 129 mg/dl Borderline High : 130-159 mg/dl High : > 160-189mg/dl Very High : >190 mg/dl	Calculated
-Chol/HDL	4.79	Low risk: <3.8 Medium Risk: 3.8 to 5.9 High Risk: > 6	Calculated
-LDL/Chol	1.49	Low risk: <3.55 Medium Risk: 3.55 to 4.0 High Risk: > 6	Calculated

[Test performed on Fully Automated Biochemistry Analyzer ERBA EM200]

Revival Diagnostics

401-Aqua Corridor,
Beside Star Bazar, Adajan,
Surat-395009. Mo. 9825947712
Dr. Shivangi Gandhi
M.B.B.S, M.D (Pathology)

Laboratory Test Result are Subject to technical limitation and should be clinically correlate for final diagnosis

📍 4th Floor, Aqua Corridor, Hazira Road, Adajan Pal, Surat-395009.

☎ 0261 2747788, 9825947712 ✉ revivaldiagnostics.surat@gmail.com 🌐 www.revivaldiagnostics.com

This medical report is not intended for medico-legal purposes.



Name	DIPESH BORWAL	Age/Gender	31Yrs/Male
Reg No.	878/23	Receipt No	5242
Referred By	BOB - MEDI WHEEL(PKG10000240)	Mode of Payment	CREDIT
Collection Type	CENTER	Collection DateTime	28-Jan-2023 09:41 AM

Urine Routine & Micro Examination - 280123106 Released at 28-Jan-2023 11:25 AM

Parameter	Result	Biological Ref.Range	Method
<u>Physical Examination</u>			
-Quantity	30		Manual
-Colour	Pale Yellow	Pale Yellow	Manual
-Appearance	Clear	Clear	Manual
-Reaction (pH)	Acidic		Dipstick
-Specific Gravity	1.030		Dipstick
<u>Chemical Examination</u>			
-Proteins.	Absent		Dipstick
-Sugar	Absent		Dipstick
-Acetone.	Absent		Dipstick
-Bile Salts	Absent	Absent	Dipstick
-Bile Pigments	Absent	Absent	Dipstick
-Occult Blood Test (OBT).	Negative		Dipstick
<u>Microscopic Examination</u>			
-Pus Cells	2-3		Microscopically
-Red Blood Cells	Absent		Microscopically
-Epithelial Cells	1-2		Microscopically
-Bacteria.	Absent		Microscopically
-Crystals	Absent	Absent	Microscopically
-Others	NIL	Absent	Microscopic Examination

Revival Diagnostics
401-Aqua Corridor,
Beside Star Bazar, Adajan,
Surat-395009. Mo. 9825947712

Dr. Shivangi Gandhi
M.B.B.S, M.D (Pathology)

Laboratory Test Result are Subject to technical limitation and should be clinically correlate for final diagnosis

📍 4th Floor, Aqua Corridor, Hazira Road, Adajan Pal, Surat-395009.
☎ 0261 2747788, 9825947712 ✉ revivaldiagnostics.surat@gmail.com 🌐 www.revivaldiagnostics.com

This medical report is not intended for medico-legal purposes.



Name	DIPESH BORWAL	Age/Gender	31Yrs/Male
Reg No.	878/23	Receipt No	5242
Referred By	BOB - MEDI WHEEL(PKG10000240)	Mode of Payment	CREDIT
Collection Type	CENTER	Collection DateTime	28-Jan-2023 09:41 AM

Total T3 T4 TSH - 280123104 Released at 28-Jan-2023 12:37 PM

Parameter	Result	Biological Ref.Range	Method
-Total T3	1.05 ng/ml	(0.87 - 1.78 ng/ml)	Fluorescence Enzyme Immunoassay
-Total T4	8.41 ug/dl	(4.6 - 11 ug/dl)	Fluorescence Enzyme Immunoassay
-TSH	2.41 uIU/ml	0.50 - 5.50 uIU/ml 5.5 to 15 ul U/ml - Suggested Clinical co-relation or Repeat test with new sample as physiological factors can give falslely high TSH Above 15uIU/ml Hypoyhyroid PREGNANT WOMEN normal ranges for TSH: 1st Trimester : 0.0878 - 2.8293 uIU/ml 2nd Trimester : 0.1998 - 2.7915 uIU/ml 3rd Trimester : 0.307 - 2.9028 uIU/ml Ref: TIETZ Fundamentals of Clinical Chemistry	Fluorescence Enzyme Immunoassay

[Test performed on Fully Automated Immunology Analyzer Maglumi-600]

Revival Diagnostics
401-Aqua Corridor,
Beside Star Bazar, Adajan,
Surat-395009. Mo. 9825947712
Dr. Shivangi Gandhi
M.B.B.S, M.D (Pathology)

Laboratory Test Result are Subject to technical limitation and should be clinically correlate for final diagnosis

📍 4th Floor, Aqua Corridor, Hazira Road, Adajan Pal, Surat-395009.
☎ 0261 2747788, 9825947712 ✉ revivaldiagnostics.surat@gmail.com 🌐 www.revivaldiagnostics.com

This medical report is not intended for medico-legal purposes.

10mm/mV AUTO

10mm/mV

10mm/mV

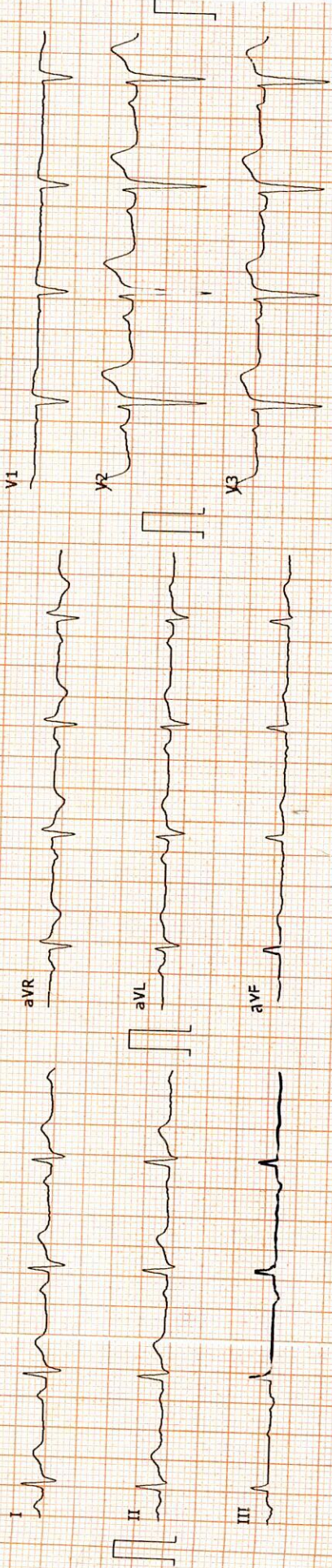

25mm/s AC:ON 0.05-25Hz

ID: 00004353

2023-1-28 9:57:04

ID Card:
 Name: DIPESH
 Age: 37
 Weight(Kg): 96
 Gender: Male
 Height(cm): 176
 BP(mmHg): /

HR:bpm 84
 P-R:ms 136
 Q-R-S:ms 110
 QT/QTc:ms 340/400
 P/QRS/T AXES:deg 47/71/47
 RV5/SV1:mV 0.60/0.48
 RV5+SV1:mV 1.08

*The result must be confirmed by doctor!
Report Confirmed by:

Revival Diagnostic
 401, Aqua Corridor,
 B/s. Star Bazar, Surat-395009
 Mo. 91062-28601

DR. ADITYA S. BORA
 MBBS, DNB, PGDCC
 PHYSICIAN & CLINICAL CARDIOLOGIST
 G-54906



REVIVAL DIAGNOSTICS

Name	DIPESH BORWAL	Age/Gender	31Yrs/Male
Reg No.	878/23	Receipt No	5242
Referred By	BOB - MEDI WHEEL(PKG10000240)	Mode of Payment	CREDIT
Collection Type	CENTER	Collection DateTime	28-Jan-2023 09:41 AM

ECG

- REPORT :

1. The rhythm is sinus.
2. Heart rate is 84 beats per minute.
3. Normal P,QRS,T wave axis.
4. Normal PR,QRS,Q.T. Duration.
5. No pathological q wave or ST-T changes seen.
6. No evidence of chamber hypertrophy or enlargement seen.

IMPRESSION : ECG WITHIN NORMAL LIMITS

Revival Diagnostic
401, Aqua Corridor,
B/s. Star Bazar, Surat-395009
Mo. 91062-28601

Signature
DR. ADITYA S. BORA
MBBS, DNB, PGDCC
PHYSICIAN & CLINICAL CARDIOLOGIST
G-54906



0261 2747788, 9825947712



4TH Floor, Aqua Corridor, Hazira Road, Adajan Pal, Surat-395009.



revivaldiagnostics.surat@gmail.com



www.revivaldiagnostics.com

This Medical Report Is Not Intended For Medico-legal Purposes.
Laboratory Test Results Are Subject To Technical Limitation And Should
Be Clinically Correlate For Final Diagnosis



Summary

REVIVAL DIAGNOSTICS
4TH FLOOR, AQUA CORRIDOE, NEAR STAR BAZAR, ADAJAN- 395009, SURAT
5326/DIPESH BARWAL 32 Yrs/Male 96 Kg/176 Cms
Date: 28-Jan-2023 10:53:01 AM
Ref.By : MEDI WHEEL

Protocol : BRUCE Objective : FOR TESTING PURPOSE ONLY.

Stage	StageTime (Min:Sec)	PhaseTime (Min:Sec)	Speed (kmph)	Grade (%)	METS	H.R. (bpm)	B.P. (mmhg)	R.P.P. x100	PVC	Comments
Supine					1.0	96	110/76	105	-	
Standing					1.0	86	110/76	94	-	
HV					1.0	91	110/76	100	-	
ExStart					1.0	94	110/76	103	-	
Stage 1	3:00	3:01	2.7	10.0	4.6	139	110/80	152	-	
Stage 2	3:00	6:01	4.0	12.0	7.0	170	120/80	204	-	
PeakEx	0:49	6:50	5.5	14.0	7.9	180	156/90	280	-	
Recovery	1:00		0.0	0.0	1.1	162	156/90	252	-	
Recovery	2:00		0.0	0.0	1.0	142	156/90	221	-	
Recovery	3:00		0.0	0.0	1.0	126	150/80	189	-	
Recovery	3:22		0.0	0.0	1.0	123	140/80	172	-	
Recovery					0.0	0	---/---	0	-	

Medication : Nil
History : Nil
Test End Reason : Test Complete
Findings :

The patient exercised according to BRUCE for 6:50, achieving a work level of Max METS:7.9. Resting heart rate initially 96 bpm, rose to a max. heart rate of 180 bpm which represents 96% of maximum age predicted heart rate. Resting blood pressure 110/76 mmhg, rose to a maximum blood pressure of 156/90 mmhg. The exercise stress test was stopped due to Test Complete

Parameters :
Exercise Time : 6:50 minutes
Max HR attained : 180 bpm 96% of Max Predictable HR 188
Max BP : 156/90(mmHg)
WorkLoad attained : 7.9 (Fair Effort Tolerance)
NOsignificant ST segment changes noted during exercise or recovery.
NOAngina/Arrhythmia/S3/murmur
Final Impression : Test is negative for inducible ischaemia.

Advice/Comments:

Revival Diagnostic
401, Aqua Corridor,
B/s. Star Bazar, Surat-395009
Mo. 91062-28601

DR. ADITYA S. BORA
MBBS, DNB, PGDCC
PHYSICIAN & CLINICAL CARDIOLOGIST
G-54906

12 Lead + Comparison

REVIVAL DIAGNOSTICS

4TH FLOOR, AQUA CORRIDOE, NEAR STAR BAZAR, ADAJAN- 395009, SURAT

5326/DIPESH BARWAL

32 Yrs/Male

96 Kg/176 Cms

Date: 28-Jan-2023 10:53:01 AM

HR: 94 bpm

METS: 1.0

BP: 110/76

MPHR:50% of 188

Speed: 0.0 kmph

Grade: 0.0%

Raw ECG

BRUCE

(1.0-100)Hz

Ex Time 00:33

BLC :On

Notch :On

SUPINE

10.0 mm/mV

25 mm/Sec.



Current Raw Rhythm

Current

BaseLine

80ms Post J Current Raw Rhythm

Current

BaseLine

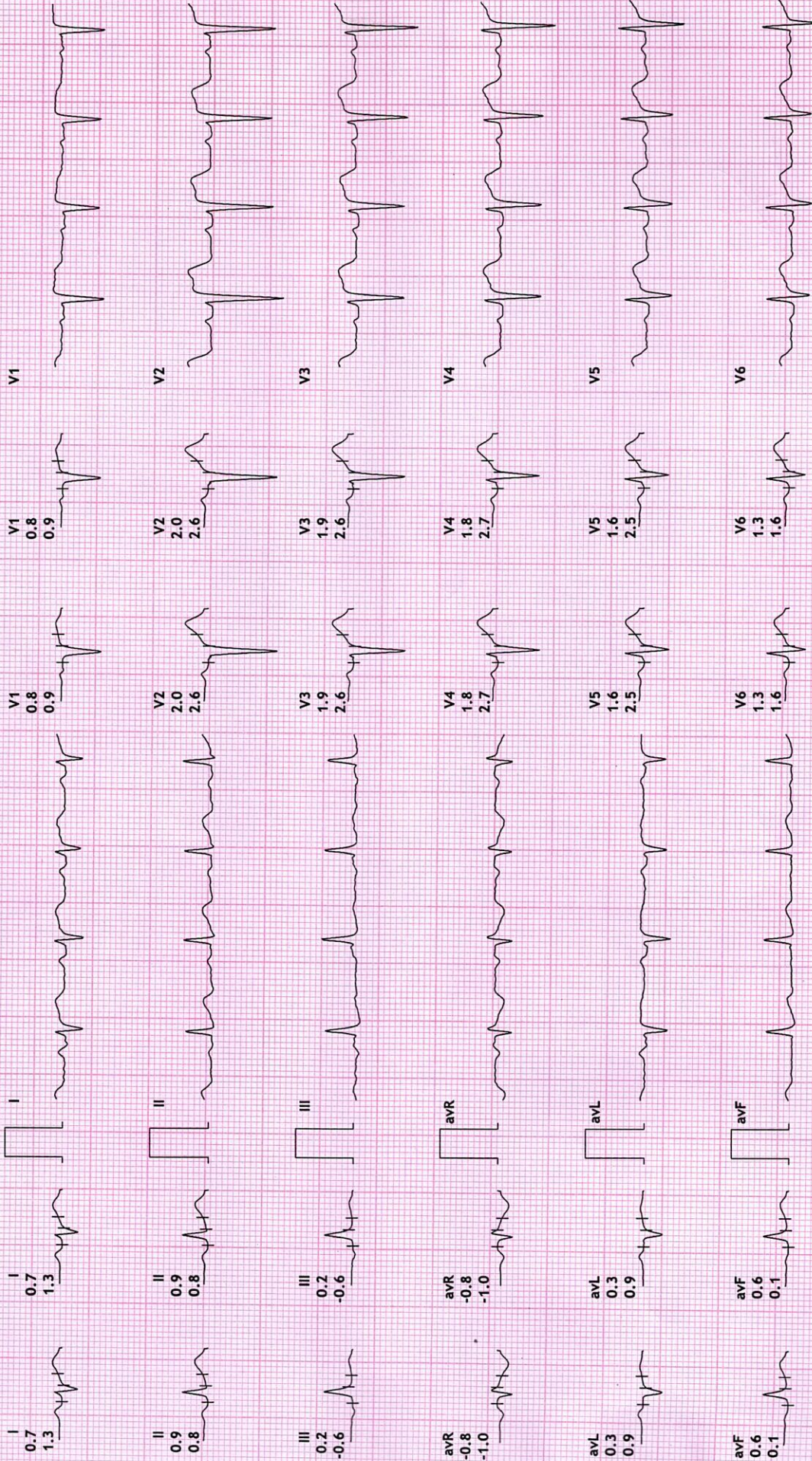

12 Lead + Comparison

REVIVAL DIAGNOSTICS

4TH FLOOR, AQUA CORRIDOE, NEAR STAR BAZAR, ADAJAN- 395009, SURAT

5326/DIPESH BARWAL

32 Yrs/Male

96 Kg/176 Cms

Date: 28-Jan-2023 10:53:01 AM

HR: 86 bpm

METS: 1.0

BP: 110/76

MPHR: 45% of 188

Speed: 0.0 kmph

Grade: 0.0%

Raw ECG

BRUCE

(1.0-100)/Hz

Ex Time 00:50

BLC :On

Notch :On

STANDING

10.0 mm/mV

25 mm/Sec.

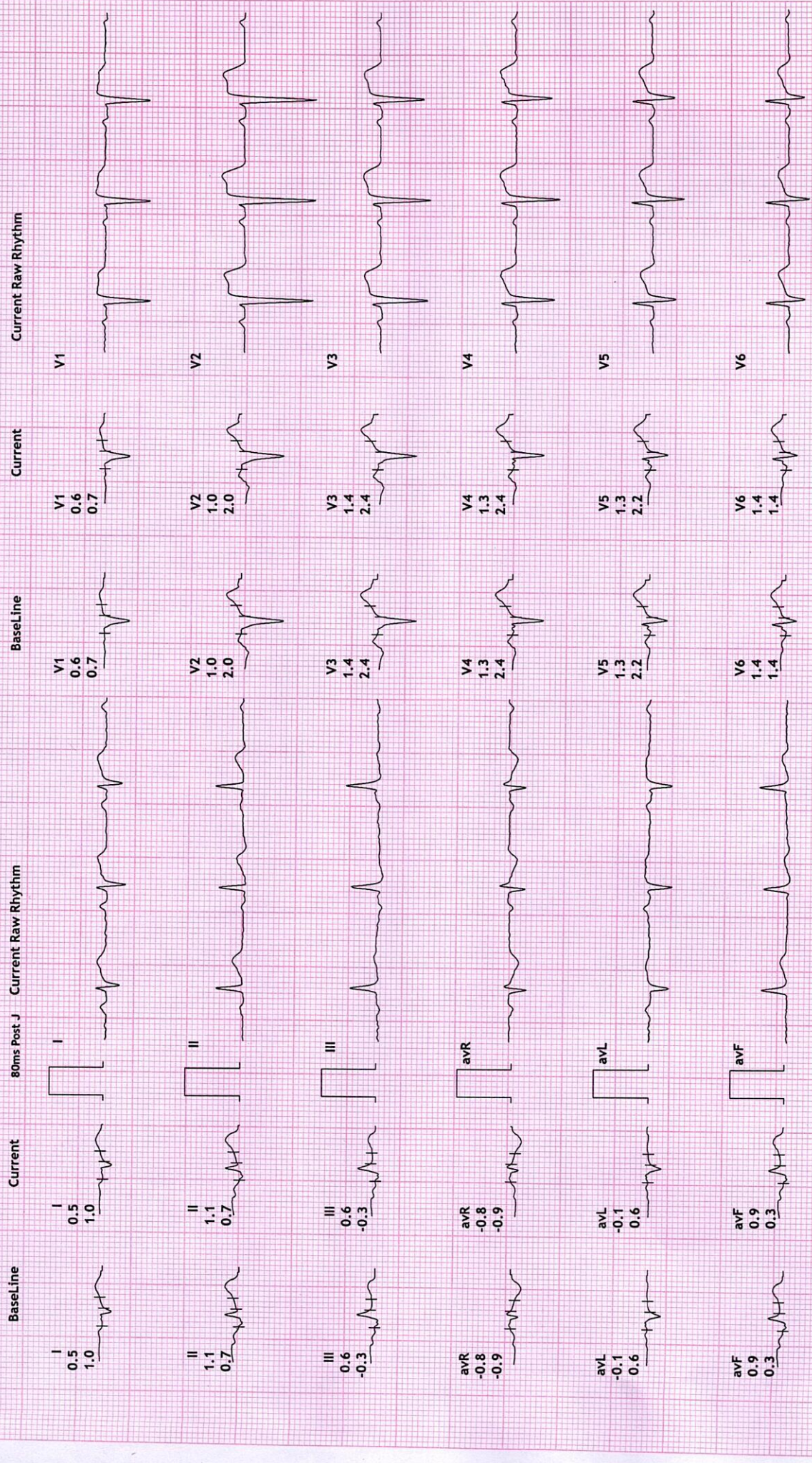

12 Lead + Comparison

REVIVAL DIAGNOSTICS

4TH FLOOR, AQUA CORRIDOE, NEAR STAR BAZAR, ADAJAN- 395009, SURAT

5326/DIPESH BARWAL

32 Yrs/Male

96 Kg/176 Cms

Date: 28-Jan-2023 10:53:01 AM

MPHR: 46% of 188

Speed: 0.0 kmph

Grade: 0.0%

Raw ECG

BRUCE

(1.0-100)Hz

Ex Time 01:03

BLC :On

Notch :On

HV

10.0 mm/mV

25 mm/Sec.

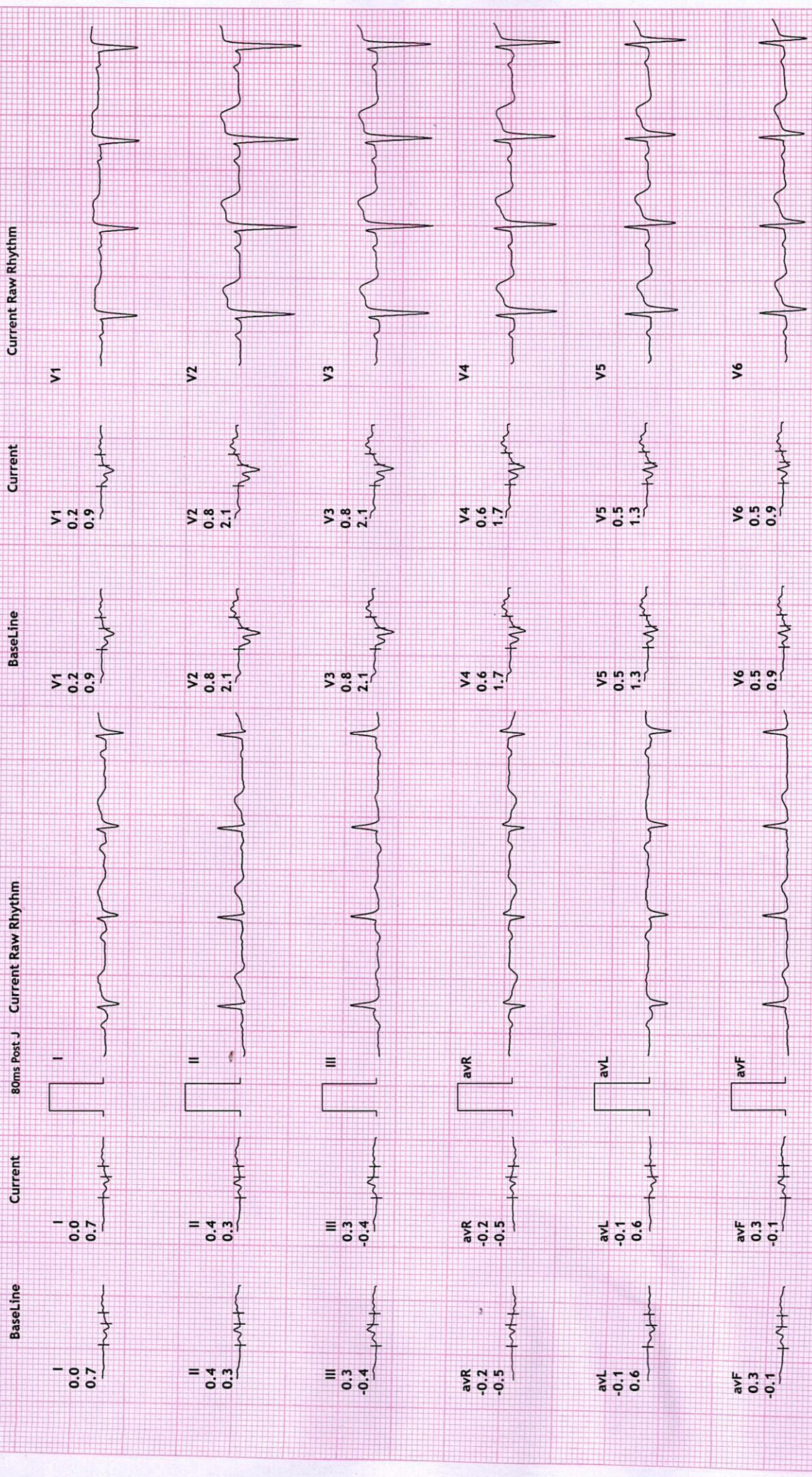

12 Lead + Comparison

REVIVAL DIAGNOSTICS

4TH FLOOR, AQUA CORRIDOE, NEAR STAR BAZAR, ADAJAN- 395009, SURAT

5326/DIPESH BARWAL

32 Yrs/Male

96 Kg/176 Cms

Date: 28-Jan-2023 10:53:01 AM

HR: 97 bpm

METS: 1.0

BP: 110/76

MPHR: 51% of 188

Speed: 0.0 kmph

Grade: 0.0%

Raw ECG

BRUCE

(1.0-100)Hz

Ex Time 00:00

BLC :On

Notch :On

ExStrt

10.0 mm/mV

25 mm/Sec.



Current Raw Rhythm

Current

BaseLine

80ms Post J

Current

BaseLine

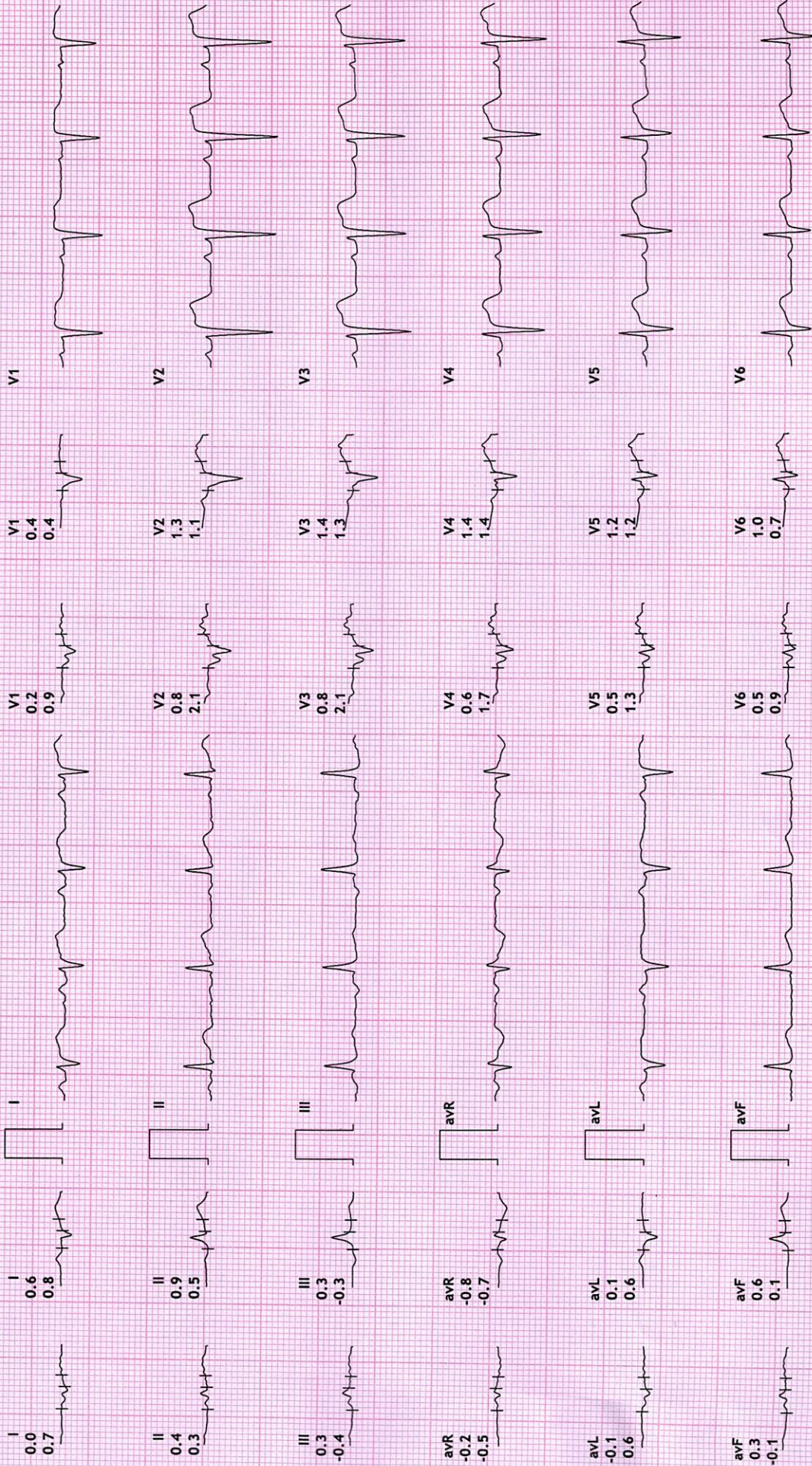



12 Lead + Comparison

REVIVAL DIAGNOSTICS
 4TH FLOOR, AQUA CORRIDOE, NEAR STAR BAZAR, ADAJAN- 395009, SURAT
 5326/DIPESH BARWAL
 32 Yrs/Male
 96 Kg/176 Cms

MPHR: 73% of 188
 Speed: 2.7 kmph
 Grade: 10.0%

HR: 139 bpm
 METS: 4.6
 BP: 110/80

Raw ECG
 BRUCE
 (1.0-100)Hz

Stage 1 (03:00)
 10.0 mm/mV
 25 mm/Sec.

Ex Time 03:00
 BLC :On
 Notch :On

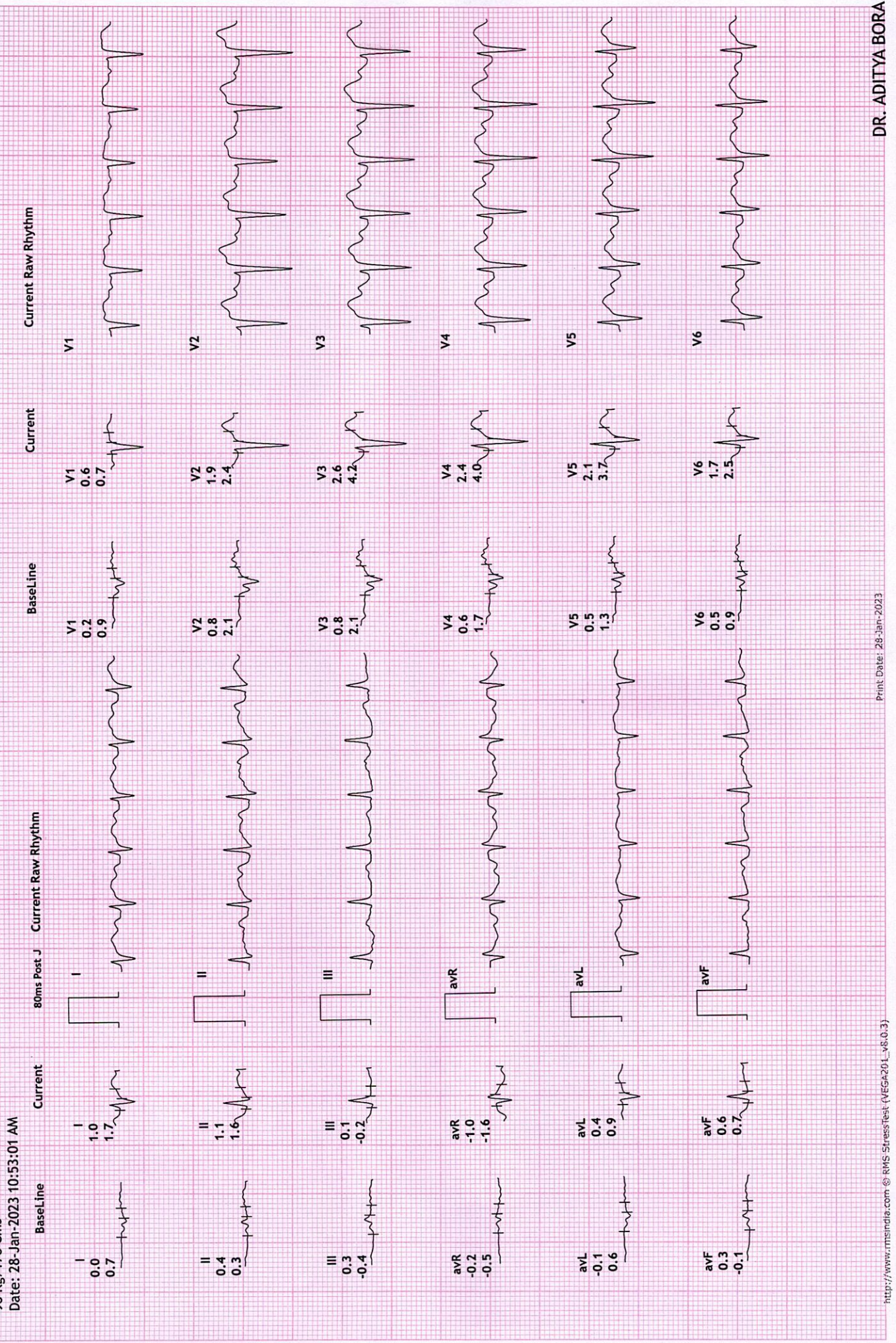



Stage 2 (03:00)
10.0 mm/mV
25 mm/Sec.

Ex Time 06:00
BLC :On
Notch :On

Raw ECG
BRUCE
(1.0-100)Hz

MPHR: 90% of 188
Speed: 4.0 kmph
Grade: 12.0%

HR: 170 bpm
METS: 7.0
BP: 120/80

REVIVAL DIAGNOSTICS
4TH FLOOR, AQUA CORRIDOE, NEAR STAR BAZAR, ADAJAN- 395009, SURAT
5326/DIPESH BARWAL
32 Yrs/Male
96 Kg/176 Cms
Date: 28-Jan-2023 10:53:01 AM

12 Lead + Comparison



REVIVAL DIAGNOSTICS

4TH FLOOR, AQUA CORRIDOE, NEAR STAR BAZAR, ADAJAN- 395009, SURAT

5326/DIPESH BARWAL

32 Yrs/Male

96 Kg/176 Cms

Date: 28-Jan-2023 10:53:01 AM

HR: 185 bpm
METS: 7.9
BP: 156/90

MPHR: 98% of 188
Speed: 5.5 kmph
Grade: 14.0%

Raw ECG
BRUCE
(1.0-100)Hz

Ex Time 06:49
BLC :On
Notch :On

PeakEx
10.0 mm/mV
25 mm/Sec.

12 Lead + Comparison

80ms Post J Current Raw Rhythm Baseline Current Baseline Current Raw Rhythm

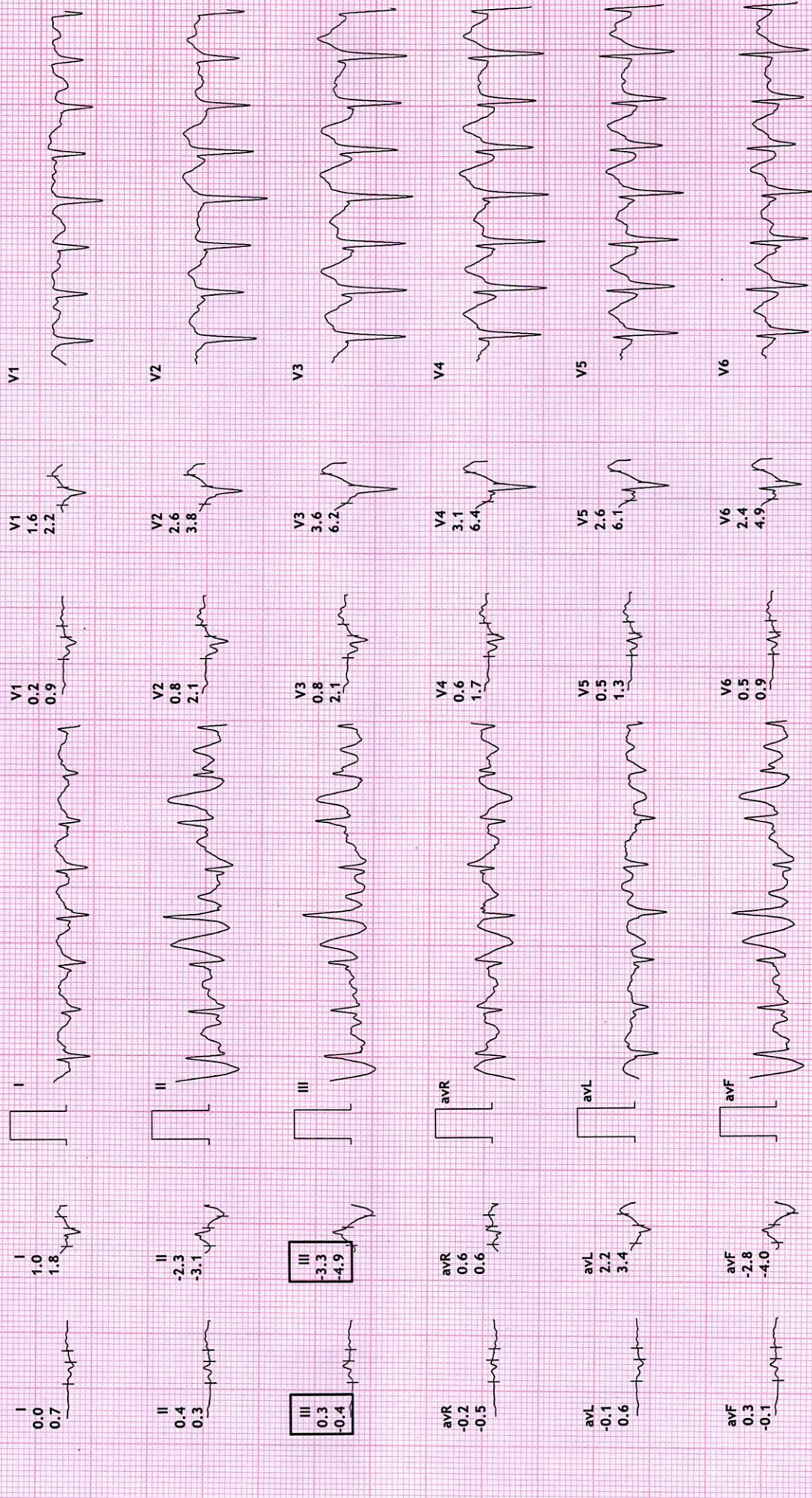



REVIVAL DIAGNOSTICS
 4TH FLOOR, AQUA CORRIDOE, NEAR STAR BAZAR, ADAJAN- 395009, SURAT
 5326/DIPESH BARWAL
 32 Yrs/Male
 96 Kg/176 Cms

12 Lead + Comparison
 Raw ECG
 BRUCE
 (1.0-100)Hz

Ex Time 06:49
 BLC :On
 Notch :On

Recovery : (01
 10.0 mm/mv
 25 mm/Sec.

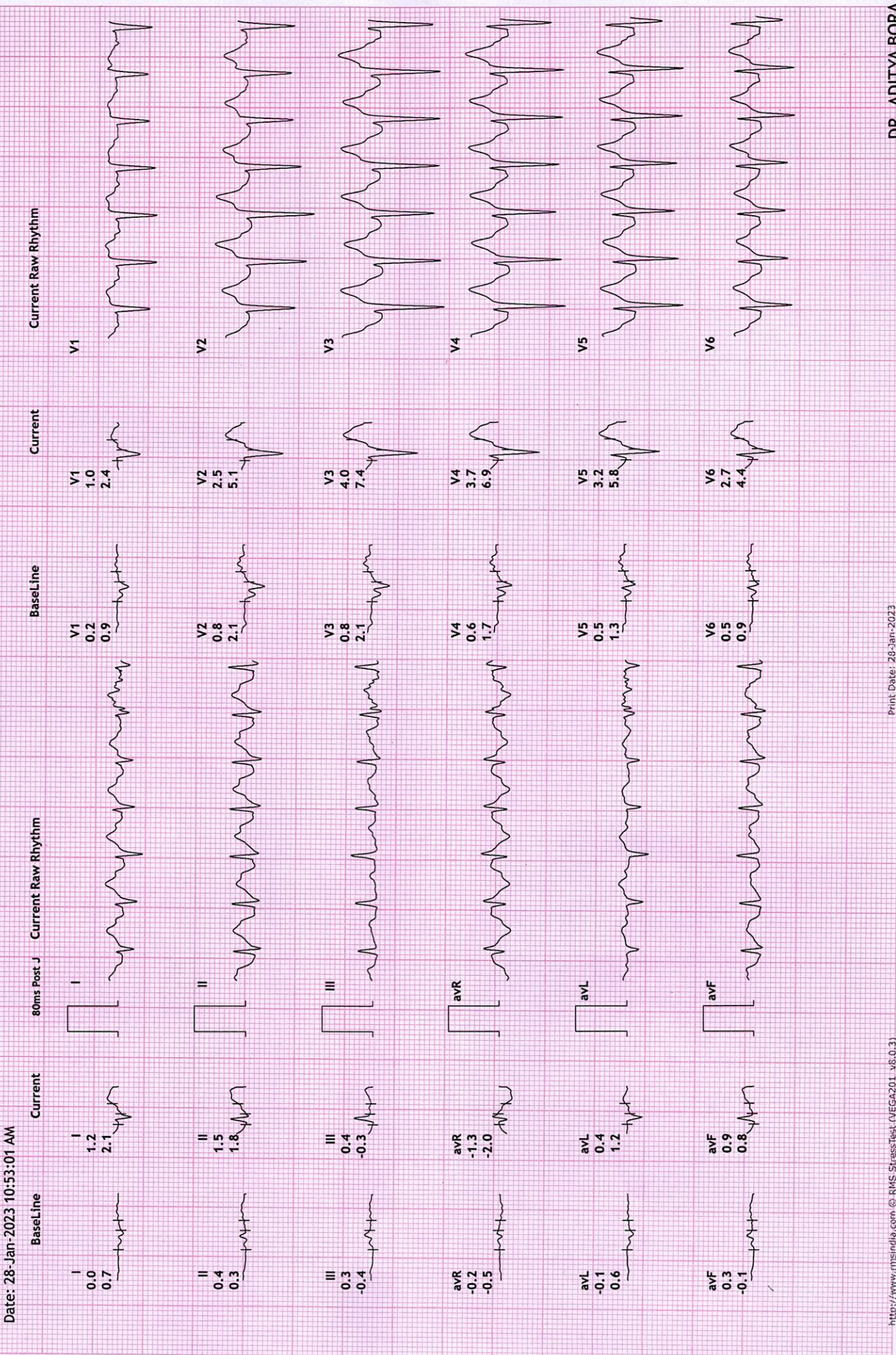



REVIVAL DIAGNOSTICS
 4TH FLOOR, AQUA CORRIDOE, NEAR STAR BAZAR, ADAJAN- 395009, SURAT
 5326/DIPESH BARWAL
 32 Yrs/Male
 96 Kg/176 Cms

12 Lead + Comparison

Ex Time 06:49
 BLC :On
 Notch :On

Recovery : (02:00)
 10.0 mm/mv
 25 mm/Sec.

MPHR:75% of 188
 Speed: 0.0 kmph
 Grade: 0.0%

HR: 142 bpm
 METS: 1.0
 BP: 156/90

Raw ECG
 BRUCE
 (1.0-100)Hz

Date: 28-Jan-2023 10:53:01 AM

80ms Post J





REVIVAL DIAGNOSTICS
 4TH FLOOR, AQUA CORRIDOE, NEAR STAR BAZAR, ADAJAN- 395009, SURAT
 5326/DIPESH BARIWAL
 32 Yrs/Male

12 Lead + Comparison

MPHR: 67% of 188
 Speed: 0.0 kmph
 Grade: 0.0%

HR: 126 bpm
 METS: 1.0
 BP: 150/80

96 Kg/176 Cms
 Date: 28-Jan-2023 10:53:01 AM

Recovery : (03:00)
 10.0 mm/mV
 25 mm/Sec.

Ex Time 06:49
 BLC :On
 Notch :On





Name	DIPESH BORWAL	Age/Gender	31Yrs/Male
Reg No.	878/23	Receipt No	5242
Referred By	BOB - MEDI WHEEL(PKG10000240)	Mode of Payment	CREDIT
Collection Type	CENTER	Collection DateTime	28-Jan-2023 09:41 AM

USG OF ABDOMEN & PELVIS

LIVER:

Liver is normal in size and echotexture.
No evidence of focal SOL or dilatation of IHBR seen.
Portahepatis appear normal.

GALLBLADDER:

Gallbladder appeared normal. No calculus or mass lesion seen.

PANCREAS:

Pancreas appears normal in size and echotexture.
No focal lesion, mass or pancreatitis.

SPLEEN:

Spleen appears normal in size and echotexture.

PARAAORTIC REGION:

Aorta grossly appears normal.
No paraaortic lymphnodes seen.

KIDNEYS:

Both kidneys appear normal in size, shape and in position.
Cortex and collecting system of both kidneys appears normal.
No evidence of calculus or obstructive uropathy on either side.

URINARY BLADDER:

Bladder appears normal. No calculus or mass lesion is seen.

PROSTATE:

Prostate appears normal in size and echotexture.
No evidence of free fluid in pelvis.

COMMENTS: Normal USG Abdoman and pelvis

Dr. Chirag K. Patel
MBBS-DMPD
Reg. No. 233509
Revival Diagnostic
Radiologist
4th Floor, Aqua Corridor,
Nr. Star Bazar, Hazira Main Road,
Adajan, Surat-395009.
Mo. 97266 726683

Laboratory Test Result are Subject to technical limitation and should be clinically correlate for final diagnosis

📍 4th Floor, Aqua Corridor, Hazira Road, Adajan Pal, Surat-395009.

☎ 0261 2747788, 9825947712 ✉ revivaldiagnostics.surat@gmail.com 🌐 www.revivaldiagnostics.com

This medical report is not intended for medico-legal purposes.

R

NAME :DIPESH BORWAL
AGE: 31 YRS /MALE
REF BY: MEDI WHEEL





Name	DIPESH BORWAL	Age/Gender	31Yrs/Male
Reg No.	878/23	Receipt No	5242
Referred By	BOB - MEDI WHEEL(PKG10000240)	Mode of Payment	CREDIT
Collection Type	CENTER	Collection DateTime	28-Jan-2023 09:41 AM

CHEST RADIOGRAPH (PA VIEW)

- Hilar shadows are within normal limits.
- Pulmonary vasculature appears normal.
- Cardiac appears normal in size.
- Both dome of the diaphragm are smooth.
- Both costophrenic recesses are clear.
- Both lung fields appear normal.
- Visualized bones and soft tissue shadows appear normal.

IMPRESSION: NORMAL STUDY.

DR. CHIRAG K PATEL
RADIOLOGIST

Dr. Chirag K. Patel

MBBS-DMPD

Reg. No. G-23509

Revival Diagnostic
Signature

4th Floor, Aqua Corridor,

Nr. Star Bazar, Hazira Main Road,

Adajan, Surat-395009.

Mo. 97266 726683

Laboratory Test Result are Subject to technical limitation and should be clinically correlate for final diagnosis



28-Jan-2023 9:26:20 am
21.1868N 72.7938E

Adajan
Surat

Gujarat

Altitude:-37.7m

dipesh bhai

Index number: 1272

