

SARDA

CENTRE FOR DIABETES & SELF CARE

NAME: MRS. RUCHA DESHPANDE

SEX: Female AGE: 28 Years.

REF. BY : MEDI-WHEEL

DATE :08/07/2023

COMPLETE BLOOD COUNT

TEST	RESULT	NORMAL RANGE
WBC COUNT	8,900 /cumm	4.0 - 11.0 x 10 ³ /cumm
Haemoglobin:	12.4 g%	13.0 - 18.0 g%
Platelets:	2,75,000 /cumm	1,50,000 - 4,50,000 / cumm
Red Blood Cells:	4.27 /Mill/ul	4.20 - 6.00 Mill/ul
MCV:	93.0 fL	80.0 - 97.0 fL
MCH:	29.0 pg	26.0 - 32.0 pg
MCHC:	31.2 g/dL	31.0 - 36.0 g/dL
HCT:	39.7 %	37.0 - 51.0 %
Differential Count		
Neutrophils:	55 %	40 - 75 %
Lymphocyte:	41 %	20 - 45 %
Monocytes:	02 %	2 - 10 %
Eosinophills:	02 %	1 - 06 %
Basophills:	00 %	0 - 1 %
ESR:	07 mm at 1 Hr.	Male: 0 - 8 mm at 1 Hr. Female: 0 - 20 mm at 1 Hr.

Dr.S R. SARDA

M.D. Reg. No. 56462

SARDA CENTER FOR DIABETES & SELF CARE
4, Vyankatesh Nagar, Jalna Road, Aurangabad

Dr.Sampat Sarda
M.D.(Pathology)

SARDA

CENTRE FOR DIABETES & SELF CARE

NAME: MRS. RUCHA DESHPANDE

SEX: Female AGE: 28 Years.

REF. BY : MEDI-WHEEL

DATE :08/07/2023

BLOOD SUGAR EXAMINATION

TEST	RESULT
Fasting Blood Sugar:	89 mg/dl
Post Meal Blood Suagr Level:	126 mg/dl

REFERANCE RANGE :	NON DIABETIC	IGT	DIABETIC
FASTING	<=90MG	90-126 mg %	>=126mg %
POSTMEAL	<=140mg	140-200mg%	>=200mg

GYCOCYTED HAEMOGLOBIN

TEST	RESULT	NORMAL
HbA1C:	5.5 %	4.7-5.9 %
M.B.G	105.55% mg	70 - 120 mg

INTERPRETATION:
FOR DIABETIC PATIENT

Good Control:	6.0 - 7.0 %
Fair Diabetic Control:	7.0 - 8.0 %
Unsatisfactory control:	8.0 - 10 %
Poor Diabetic Control:	Above 10 %

=====

Dr.S R. SARDA

M.D. Reg. No.66462

ARDA CENTER FOR DIABETES & SELF CARE

4, Vyanktesh Nagar, Jaina Road, Aurangabad

Dr.Sampat Sarda

M.D.(Pathology)

SARDA

CENTRE FOR DIABETES & SELF CARE

NAME: MRS. RUCHA DESHPANDE

SEX: Female AGE: 28 Years.

REF. BY : MEDI-WHEEL

DATE :08/07/2023

LIPID PROFILE

Serum Cholesterol :	170 mg/dl	130 - 250 mg/dl
HDL Cholesterol:	46 mg/dl	30 - 95 mg/dl
Serum Triglyceride:	113 mg/dl	up to 165 mg/dl
LDL Cholesterol:	101.4 mg/dl	up to 165 mg/dl
VLDL Cholesterol:	22.6 mg/dl	up to 40 mg/dl
LDL. / HDL Cholesterol Ratio:	2.2	Low risk : 0.5 - 3.0 Moderate risk: 3.0 - 6.0 High risk: > 6.0
CHOL./HDL Cholesterol Ratio:	3.7	Low risk : 3.3 - 4.4 Average risk: 4.4 - 7.1 Moderate risk: 7.0 - 11.0 High risk: > 11

Dr.S.R. SARDA

M.D. Reg. No. 66462

SARDA CENTER FOR DIABETES & SELF CARE

Vyanktesh Nagar, Jalna Road, Aurangabad

Dr. Sampat Sarda
M.D.(Pathology)

SARDA

CENTRE FOR DIABETES & SELF CARE

NAME: MRS. RUCHA DESHPANDE

SEX: Female AGE: 28 Years.

REF. BY : MEDI-WHEEL

DATE :08/07/2023

BLOOD PROFILE

TEST	RESULT	NORMAL
BLOOD UREA N2	10 mg%	5-25 mg %
CREATININE	0.7mg%	0.6-1.4 mg %
BILIRUBIN TOTAL	0.70mg%	0.2-1.0 mg
DIRECT	0.20	0.0-0.3
INDIRECT	0.50	0.3-0.7
S.G.O.T	21 IU/L	15-40 IU/L
S.G.P.T	19 IU/L	15-40 IU/L
ALK PHOSPHATASE	98 IU/L	42-128IU/L
S.PROTEIN TOTAL	7.5gm%	6.0-8.0 gm%
ALBUMIN	4.1gm%	3.2-4.4 gm%
GLOBULINS	3.4gm%	2.3-3.5 gm%
ALB/GLO RATIO	1.20	
G.G.T.P	28	upto50IU
SR.URIC ACID	4.9	3.5-7.0 mg %\$sruric-

Dr.S R. SARDA

M.D. Reg. No.66462

RDA CENTER FOR DIABETES & SELF CARE

Vyanktesh Nagar, Jalna Road, Aurangabad

Dr.Sampat Sarda
M.D.(Pathology)

SARDA

CENTRE FOR DIABETES & SELF CARE

NAME: MRS. RUCHA DESHPANDE

SEX: Female AGE: 28 Years.

REF. BY : MEDI-WHEEL

DATE :08/07/2023

AGE: YRS

BLOOD GROUP

BLOOD GROUP : "B"

R.H.FACTOR : POSITIVE

Dr. S. R. SARDA

M.D. Reg. No. 66462

SARDA CENTER FOR DIABETES & SELF CARE
4, Vyanktesh Nagar, Jalna Road, Aurangabad

Dr. Sampat Sarda
M.D.(Pathology)

2334858

SARDA

CENTRE FOR DIABETES & SELF CARE

NAME: MRS. RUCHA DESHPANDE

SEX: Female AGE: 28 Years.

REF. BY : MEDI-WHEEL

DATE :08/07/2023

AGE: YRS

THYROID FUCTION TEST

TEST	RESULT	NORMAL RANGE
Total T 3 :	139.31 ng/ml	60-181 ng/ml
Total T 4 :	7.21 ug/dl	4.87 - 11.72 ug/dl
TSH Ultrasensitive :	2.08 uIU/ml	0.35 -5.5uIU/ml

Dr.S R. SARDA

M.D.(Pathology) Reg. No. 66462

SARDA CENTRE FOR DIABETES & SELF CARE

4, Vyanktesh Nagar, Jalna Road, Aurangabad

Dr.Sampat Sarda
M.D.(Pathology)

SARDA

CENTRE FOR DIABETES & SELF CARE

NAME: MRS. RUCHA DESHPANDE

SEX: Female AGE: 28 Years.

REF. BY : MEDI-WHEEL

DATE :08/07/2023

Urine Routine Examination

Physical Examination

Colour:	Pale Yellow
Appearance:	Clear
Reaction:	Acidic
Deposit	Absent

Chemical Examination:

Specific Gravity	1.020
Albumin	Absent
Sugar:	Absent
Acetone:	----
Bile Salts	----
Bile Pigment:	----

Microscopic Examination

RBC :	Absent
Pus Cells:	OCASSIONAL/HPF
Epihtelial cells:	1-2
Crystals:	Absent
Casts:	Absent

DAS R. SARDA
M.D. Reg. No. 56462
SARDA CENTER FOR DIABETES & SELF CARE
4, Vyanktesh Nagar, Jalna Road, Aurangabad
Ph.: 2333851, 2334858

Dr. Sampat Sarda
M.D.(Pathology)

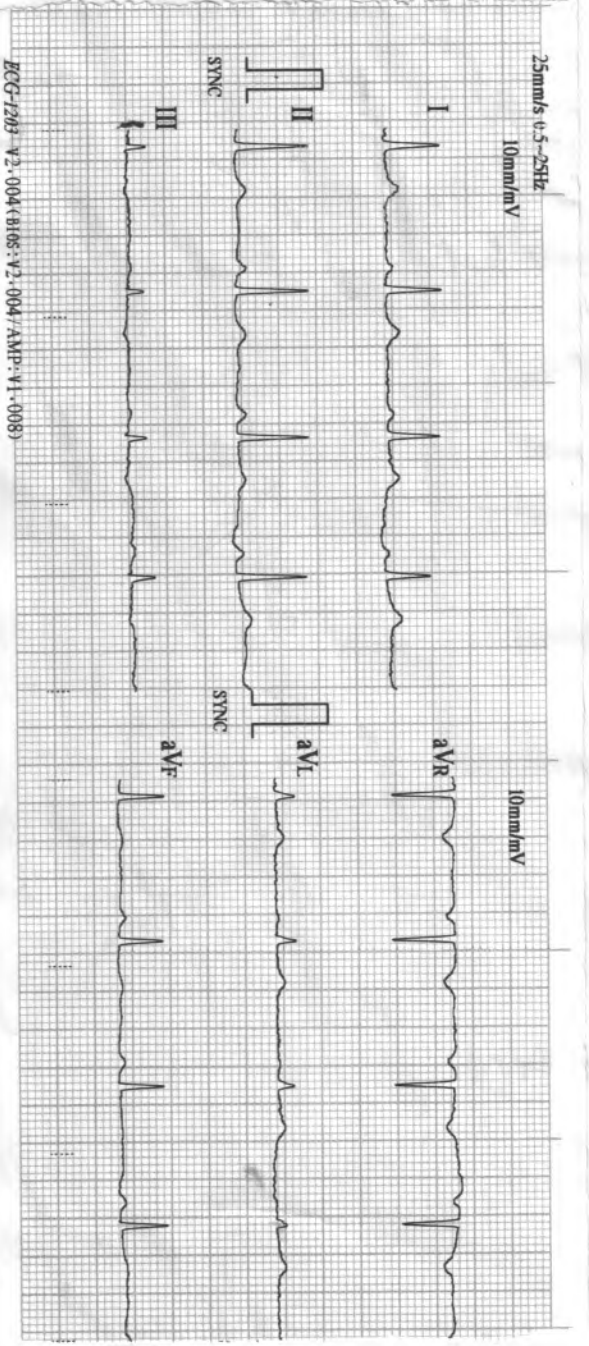

25mm/s v.5-25Hz
10mm/mV

ECG-12/2 v2.004 (8/05: v2.004/AMP: v1-008)

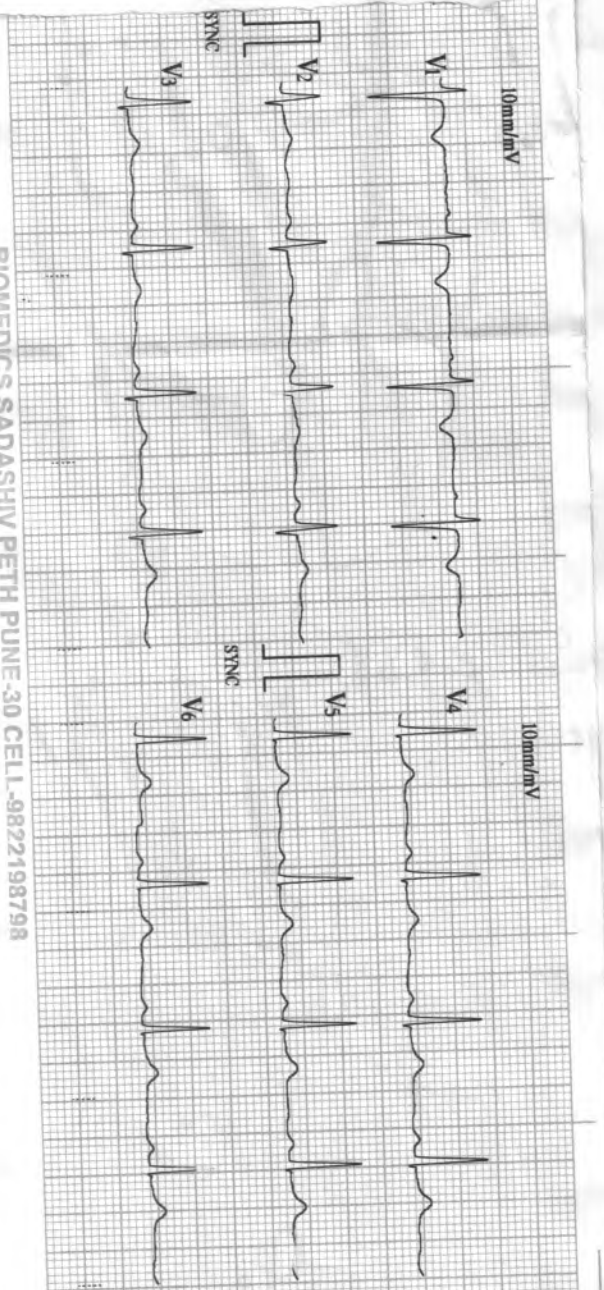

10mm/mV

BIOMEDICS SADASHIV PETH PUNE-30 CELL-9822198798

07/08/2023 10:56

ID : 3298

Name: **Rucha Deshpande**

Sex :

Age :

HR	: 78	bpm
R-R	: 766	ms
P-R	: 141	ms
QRS	: 76	ms
QT/QTc	: 336/383	ms
P/QRS/T	: 43/45/35	ms
RV5/SVI	: 1.000/0.1950	mV
RV5-SVI	: 1.1950	mV

Machine Interpretation Only

Confirm with Physician

Dr. A.S. RAO
M.D. (MBBS) (DIPLOMA)
WARRIOR CENTER FOR LABS & SELF CARE
*Physician's sign, Jeeva Road, Aurangabad
Phone No. 2325854, 2324853

SARDA
CENTRE FOR DIABETES & SELF CARE

4, Vyankatesh Nagar, Jaina Road, Aurangabad. Ph. : (0240) 2333851, 2334858.

Name: Mrs. Ruchi Deshpande Age: 28 MF
BOS

CLINICAL SUMMARY :

Weight : _____ Height (Cms) : _____ Blood Pressure : _____

ECG FINDINGS :

Rate : 78/min ORS. Complex : B

Rhythm : Normal Sinus Atrial Ventricular

Mechanism : Normal Sinus Atrial Ventricular

Axis : Normal Left Right

P. Wave : Normal Abnormal

Recommendation : Wm

Date : 8/7/23

Dr. A. S. Sarda
M.D. Reg. No. 7337
SARDA CENTER FOR DIABETES & SELF CARE
4, Vyankatesh Nagar, Jaina Road, Aurangabad
Phone No. 2333851, 2334858

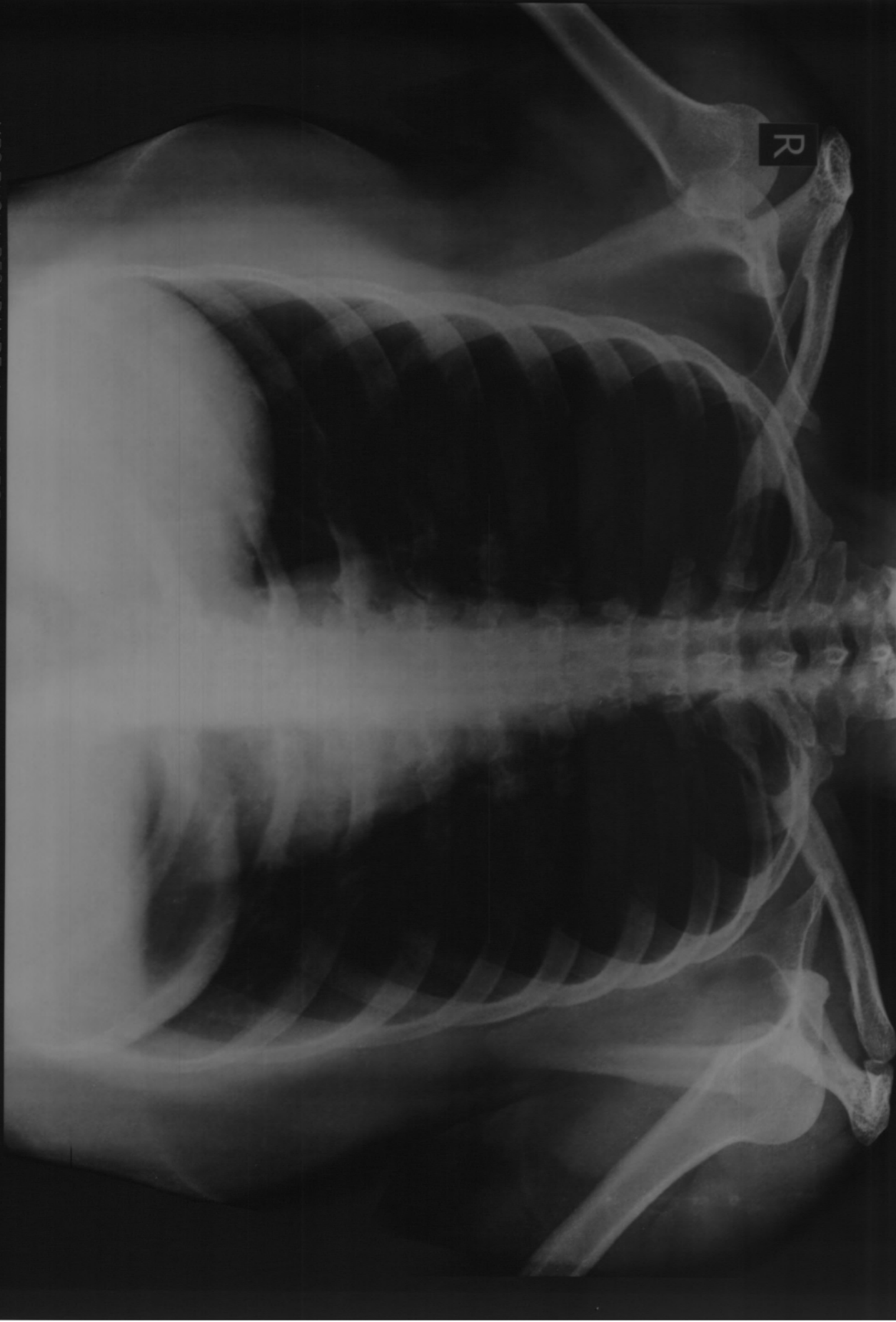

MRS RUCHA DESHPANDE Age 28 YRS Female

Chest PA Patient ID

Ref Dr : DR S SARDAR

Date : 08.07.2023 AT 10.50.33

Ellora Diagnostic Centre, Aurangabad (0240) 2353182

DIGITAL X-RAY
INTERVENTIONAL RADIOLOGY
3D/4D SONOGRAPHY & COLOR DOPPLER
2-D ECHOCARDIOGRAPHY
PERIPHERAL COLOR DOPPLER
HI-SPEED HELICAL C.T. SCAN
C.T. ANGIOGRAPHY
PATHOLOGY LAB. SERVICES



DIAGNOSTIC CENTRE
X-RAY, IMAGING & PATHOLOGY

1, VYANKATESH NAGAR, OPP. SFS
HIGH SCHOOL, JALNA ROAD,
AURANGABAD - 431005
☎ : 0240-2353182, 2325282, 8446100111

RUCHA DESHPANDE

08-07-2023

Ref. by:

CHEST PA VIEW

Trachea central.

Apices are clear.

Both lung fields appeared well pneuamtised and appeared normal.

Both cp angles are clear.

Cardiac silhoutte appeared normal.

**IMPRESSION :
NORMAL CHEST.**

DR. P. A. BARJATYA
M.B.B.S., M.D.
9823344449

Dr. Gokuldas S. Lahoti
Radiologist
Regd.No.59887
Sarda Center For Diabetes & Selfcare
Vyankatesh Nagar, Jalna
DR. G. S. LAHOTI
M.B.B.S., D.M.R.D.
9850171587

DIGITAL X-RAY
INTERVENTIONAL RADIOLOGY
3D/4D SONOGRAPHY & COLOR DOPPLER
2-D ECHOCARDIOGRAPHY
PERIPHERAL COLOR DOPPLER
HI-SPEED HELICAL C.T. SCAN
C.T. ANGIOGRAPHY
PATHOLOGY LAB. SERVICES



DIAGNOSTIC CENTRE
X-RAY, IMAGING & PATHOLOGY

1, VYANKATESH NAGAR, OPP. SFS
HIGH SCHOOL, JALNA ROAD,
AURANGABAD - 431005
☎ : 0240-2353182, 2325282, 8446100111

08-07-2023

Ref. by:

RUCHA DESHPANDE

USG ABDOMEN

LIVER--Liver is normal in size, and revealed normal echotexture.
Intrahepatic biliary radicles and portovenous echocomplex appeared normal.
No e/o any focal solid, cystic, or diffuse parenchymal pathology seen.
Normal cbd and portal vein.

GALLBLADDER --Gallbladder is physiologically distended and appeared normal, no e/o any gallbladder calculus.
Normal gb wall thickness.

SPLEEN--Spleen is normal in size & echogenicity. no e/o focal lesion seen.

PANCREAS--pancreas is normal in size, shape and echotexture. Normal peripancreatic fat planes.
No e/o pancreatic calcification/calculi. normal pancreatic duct.

KIDNEYS--Rt kidney is mildly enlarged in size, Left kidney is smaller in size, normal shape, position and revealed mildly splayed pc system of left kidney. Rt kidney measures 105x56mm. left kidney measures 66x25.5mm.

Normal cortical & medullary echopattern of rt kidney. No e/o any calculus seen on either side, no obvious hydronephrosis.

No e/o ascitis. no e/o any paraaortic adenopathy..

HIGH FREQUENCY USG.

Normal bowel loop peristalsis & caliber.

UR BLADDER--Urinary bladder is well distended and appeared normal, no e/o any vesical calculus or mass lesion.

No changes of cystitis. Normal uterus, ovaries.

IMPRESSION :

**SMALL SIZED LEFT KIDNEY WITH MILDLY SPLAYED PC SYSTEM.
NORMAL LIVER, GALL BLADDER, SPLEEN, PANCREAS, RT KIDNEY.
NORMAL UR BLADDER, UTERUS, OVARIES..**

DR. P. A. BARJATYA
M.B.B.S., M.D.
9823344449

Dr. Gokuldas S. Lahoti
Radiologist
Regd.No. 59883
Sarda Center For Diabetes & Selfcare
Vyankatesh Nagar, Jalna
DR. G. S. LAHOTI
M.B.B.S., D.M.R.D.
9850171587

Name : Mrs.Rucha Deshpande

Age/Sex : 28Yrs/Female

Date :08/07/ 2023

Ref.By: Dr.Sarda Sir

STRESS TEST REPORT

1. Protocol – Bruce.
2. Exercise Time- 6.30 Min.
3. Baseline Heart Rate and Blood Pressure - 106 bpm,BP- 110/70mm of Hg.
4. Mets- 8.50.
5. ST-T Segment Changes – No Significant ST-T Changes.
6. Angina- None.
7. Arrhythmias- None.
8. Other Symptoms – None.
9. Maximal Heart Rate and Blood Pressure – 179 bpm, BP – 140/70 mm of Hg.
- 10.Predicted Maximal Heart Rate Achieved -93%.
- 11.Reason For Termination - Dyspnea.

CONCLUSION : Stress Test Negative for Exercise Induced Ischemia.

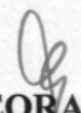
DR.DEORAO THENGE
M.D.D.N.B.(CARDIOLOGY)

Dr. Devrao Thenge
MD, DNB (Cardiology)
Reg. No. 2001/02/491

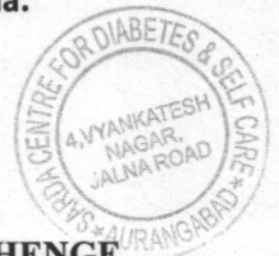

ASIAN HOSPITAL
MOTIWALA SQUARE
AURANGABAD

Station
Telephone:

EXERCISE STRESS TEST REPORT

Patient Name: Deshpande, Rucha
Patient ID: 65436
Height: 142 cm
Weight: 66 kg

DOB: 06.10.1994
Age: 28yrs
Gender: Female
Race: Asian

Study Date: 08.07.2023
Test Type: --
Protocol: BRUCE

Referring Physician: --
Attending Physician: DR. DEORAO THENGE
Technician: --

Medications:
--

Medical History:
--

Reason for Exercise Test:
--

Exercise Test Summary

Phase Name	Stage Name	Time in Stage	Speed (mph)	Grade (%)	HR (bpm)	BP (mmHg)	Comment
PRETEST	SUPINE	00:16	0.00	0.00	101	110/70	
	STANDING	00:02	0.00	0.00	101		
	HYPERV.	00:06	0.50	0.00	103		
EXERCISE	STAGE 1	03:00	1.70	10.00	146	120/70	
	STAGE 2	03:00	2.50	12.00	171	130/70	
	STAGE 3	00:31	3.40	14.00	179		
RECOVERY		04:02	0.00	0.00	102	140/70	

The patient exercised according to the BRUCE for 6:30 min:s, achieving a work level of Max. METS: 8.50. The resting heart rate of 106 bpm rose to a maximal heart rate of 179 bpm. This value represents 93 % of the maximal, age-predicted heart rate. The resting blood pressure of 110/70 mmHg, rose to a maximum blood pressure of 140/70 mmHg. The exercise test was stopped due to Dyspnea.

Interpretation

Summary: Resting ECG: normal.
Functional Capacity: normal.
HR Response to Exercise: appropriate.
BP Response to Exercise: normal resting BP - appropriate response.
Chest Pain: none.
Arrhythmias: none.
ST Changes: none.
Overall impression: Normal stress test.

Conclusions

Exercise of bruce protocol for 6.30 min.
Target heart rate achieved.
No angina/arrhythmias.No ST-T Changes.
Test is negative for induced ischemia.

Physician _____

Technician _____

Dr. Deorao Thenge
MD, DM (Cardiology)
Reg. No. 209102491



Deshpande, Rucha
 Patient ID 65436
 08.07.2023 Female 142 cm 66 kg
 3:48:21pm 28yrs Asian
 Meds:

Test Reason:
 Medical History:

Ref. MD: Ordering MD:
 Technician: Test Type:
 Comment:

BRUCE: Total Exercise Time 06:30
 Max HR: 179 bpm 93% of max predicted 192 bpm HR at rest: 106
 Max BP: 140/70 mmHg BP at rest: 110/70 Max RPP: 21580 mmHg*bpm
 Maximum Workload: 8.50 METS
 Max ST: -2.10 mm, 0.00 mV/s in III; EXERCISE STAGE 2 06:00
 Arrhythmia: A:457, PVC:8, PSVC:1
 ST/HR index: 1.49 μ V/bpm
Reasons for Termination: Dyspnea
Summary: Resting ECG: normal. Functional Capacity: normal. HR Response to Exercise: appropriate. BP Response to Exercise: normal resting BP - appropriate response. Chest Pain: none. Arrhythmias: none. ST Changes: none. Overall Impression: Normal stress test
Conclusion: Exercise of Bruce protocol for 6.30 min. Target heart rate achieved.
 No angina/arrhythmias/No ST-T Changes.
 Test is negative for induced ischemia.

Phase Name	Stage Name	Time in Stage	Speed (mph)	Grade (%)	Workload (METS)	HR (bpm)	BP (mmHg)	RPP (mmHg*bpm)	VE (l/min)	ST Level (mV)	Comment
PRETEST	SUPINE	00-16	0.00	0.00	1.0	101	110/70	11110	0	0.20	
	STANDING	00-02	0.00	0.00	1.0	101			0	0.00	
	HYPERV.	00-06	0.50	0.00	1.0	103			0	-0.30	
EXERCISE	STAGE 1	03-00	1.70	10.00	4.6	146	120/70	17520	1	1.00	
	STAGE 2	03-00	2.50	12.00	7.0	171	130/70	22230	1	-2.00	
	STAGE 3	00-31	3.40	14.00	8.5	179			1	-1.15	
RECOVERY		04:02	0.00	0.00	1.0	102	140/70	14280	0	-0.15	

GE CardioSoft V6.73 (2)

Unconfirmed

Attending MD: DR. DEORAO THENGE

Deshpande, Rucha

Patient ID 65436

08.07.2023

3:48:38pm

Linked Medians

PRETEST

SUPINE

00:14

ASIAN HOSPITA

BRUCE

0.0 mph

0.0 %

Lead
ST Level (mm)
ST Slope (mV/s)

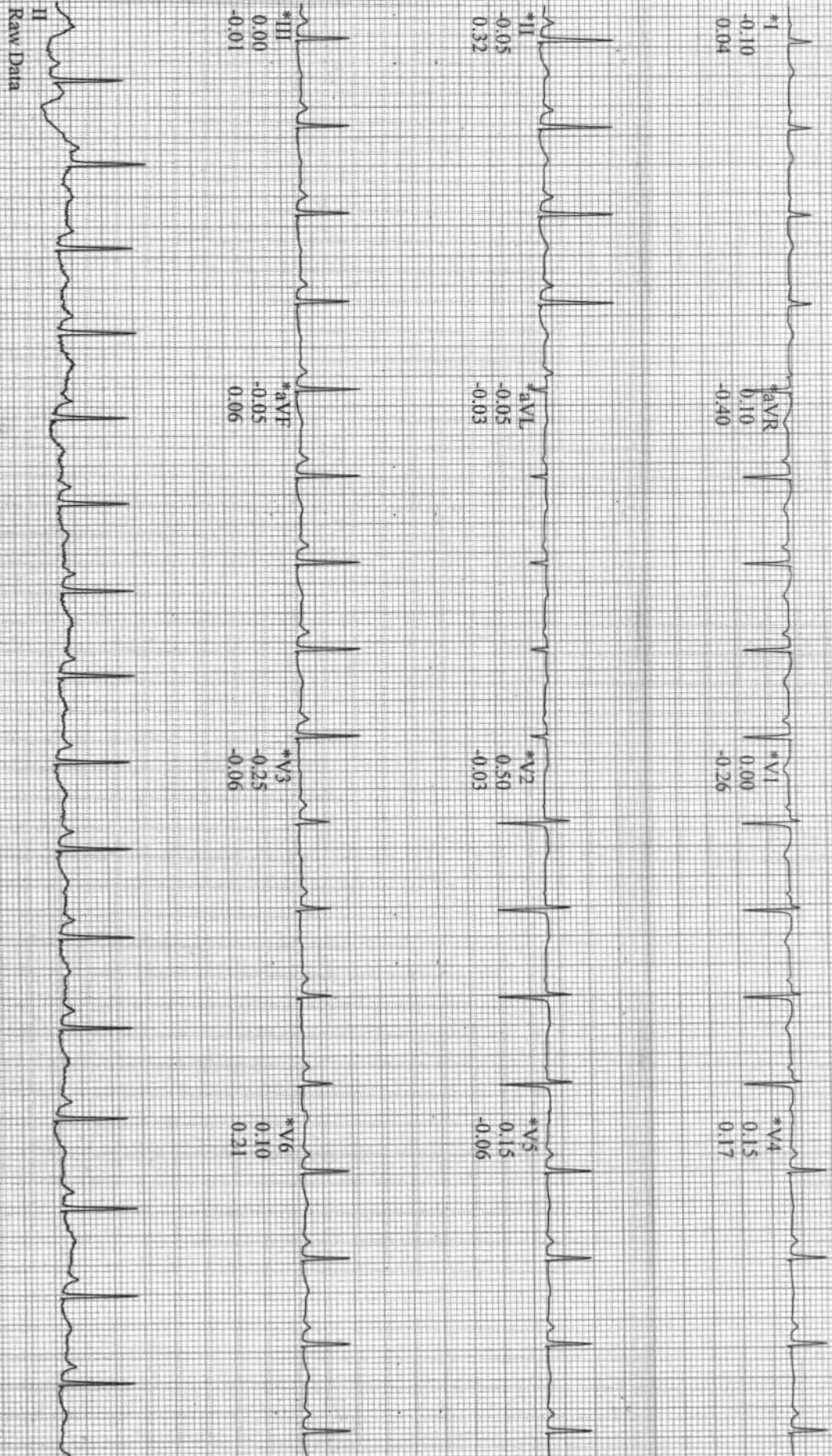

Raw Data

*Computer Synthesized Rhythms

GE CardioSoft V6.73 (C)

25 mm/s 10 mm/mV 50Hz 0.01Hz FRF+

Start of Test: 3:48:21pm

Deshpande, Rucha
Patient ID 65436
08.07.2023
3:48:38pm

Linked Medians
101 bpm
110/70 mmHg
PRETEST
HYPERV.
00:17

BRUCE
0.0 mph
0.0 %

ASIAN HOSPITAL

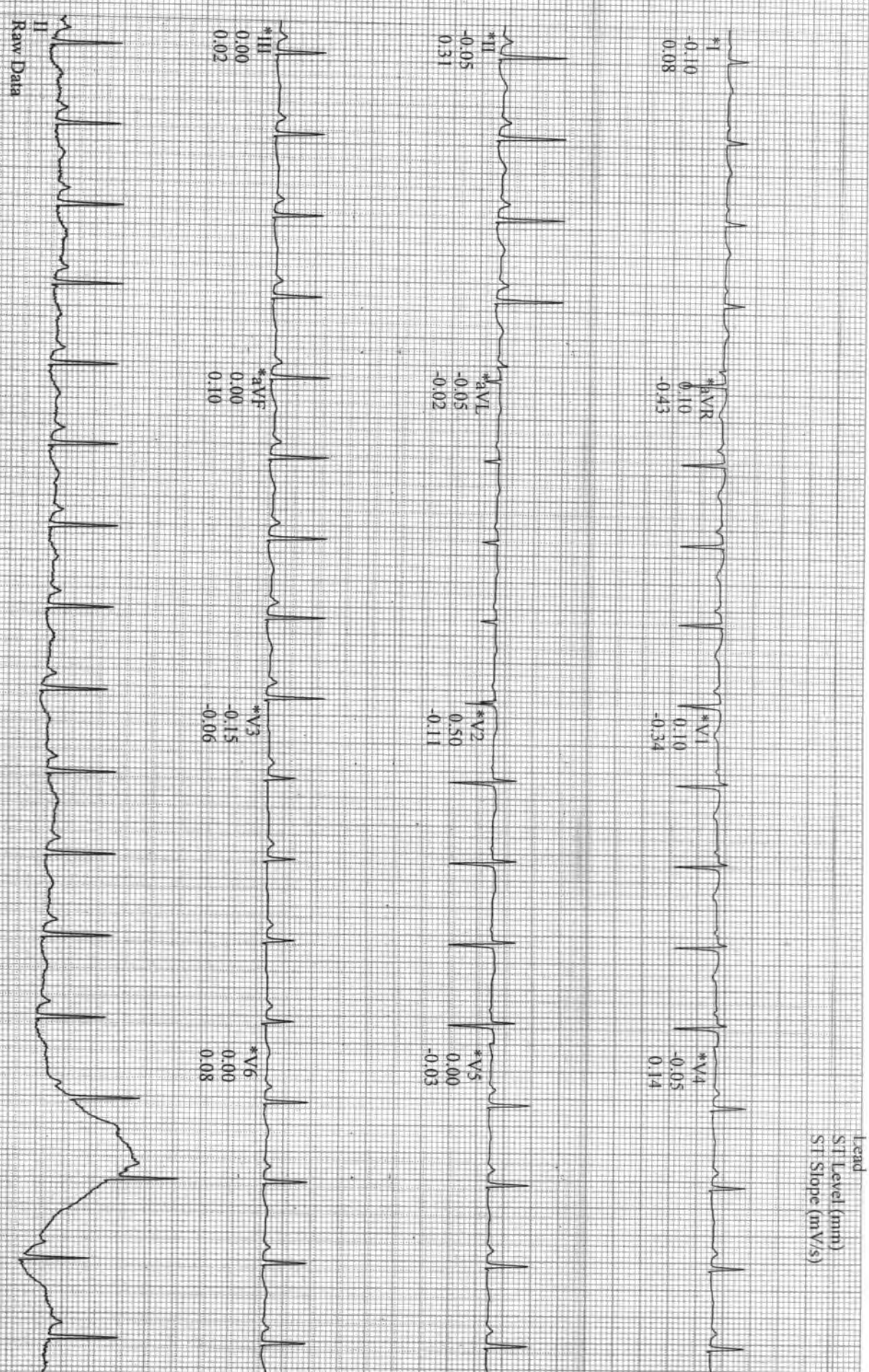

GE CardioSoft V6.J3 (2)
25 mm/s 10 mm/mV 50Hz 0.01Hz FRF+

Start of Test: 3:48:21pm

Deshpande, Rucha

Patient ID 65436

08.07.2023

3:48:39pm

Linked Medians

PRETEST

HYPERV.

00:18

BRUCE

0.0 mph

0.0 %

ASIAN HOSPITAL

100 bpm
110/70 mmHg

Legend
ST Level (mm)
ST Slope (mV/s)

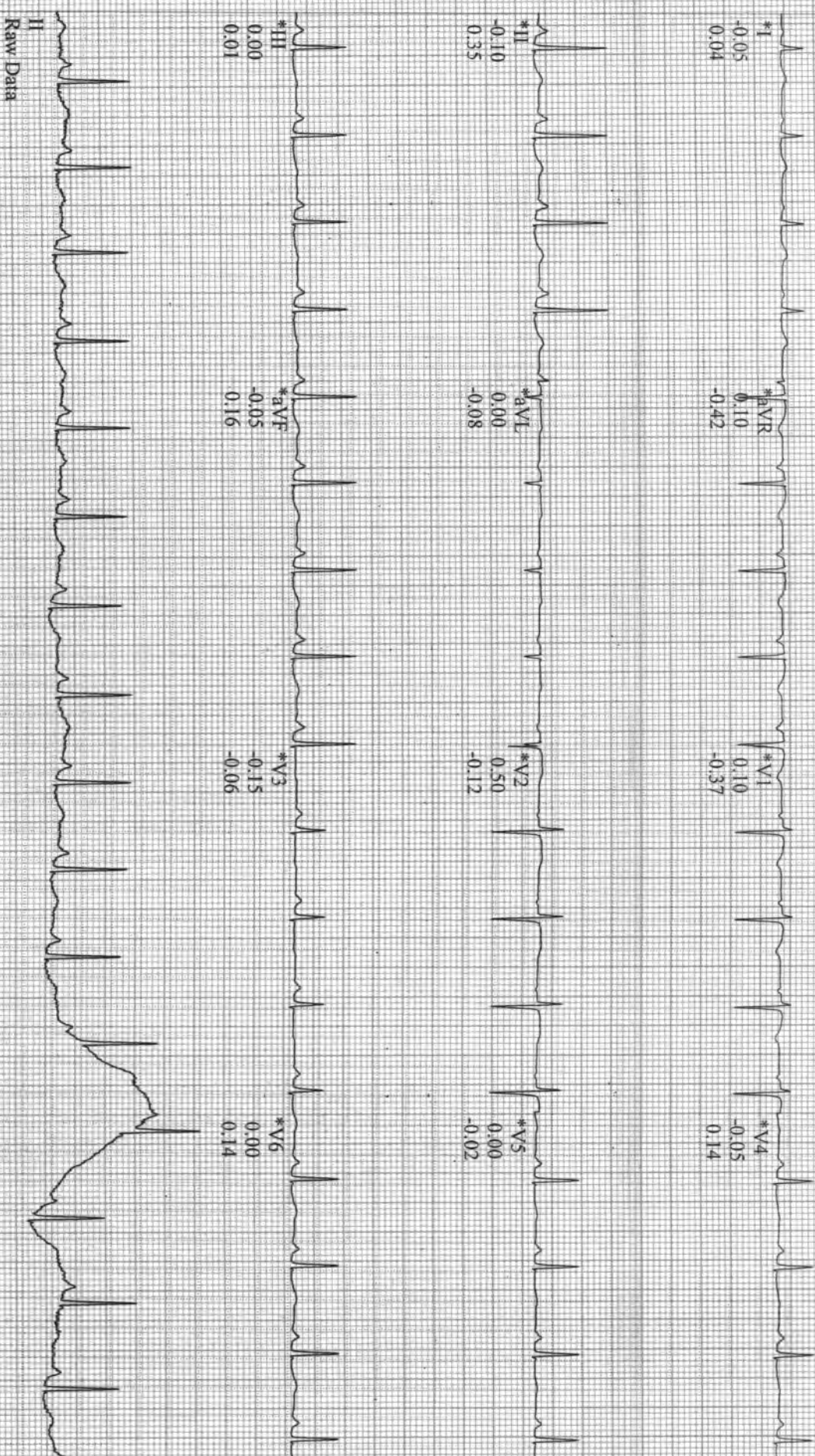

II
Raw Data

*Computer Synthesized Rhythms

GE CardioSoft V6.73 (2)
25 mm/s 10 mm/mV 50Hz 0.01Hz FRF+

Start of Test: 3:48:21pm

Deshpande, Rucha

Patient ID 65436

08.07.2023

3:51:39pm

12-Lead Report

EXERCISE

STAGE 1

02:50

BRUCE

1.7 mph

10.0 %

ASIAN HOSPITA

Measured at 60ms Post J (10mm/mV)

Auto Points

144 bpm
120/70 mmHg

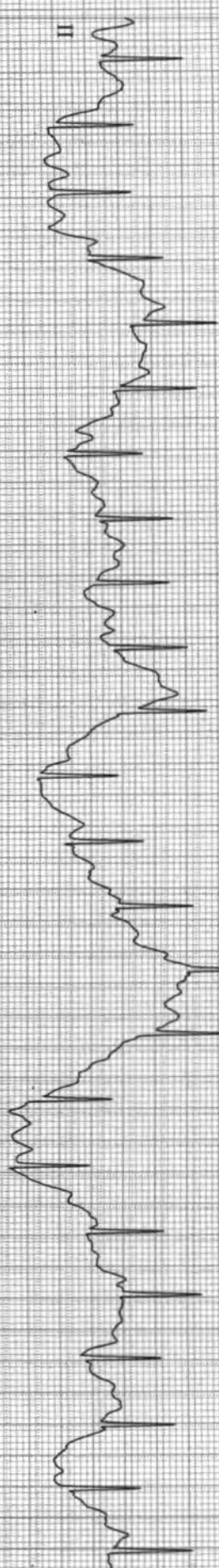
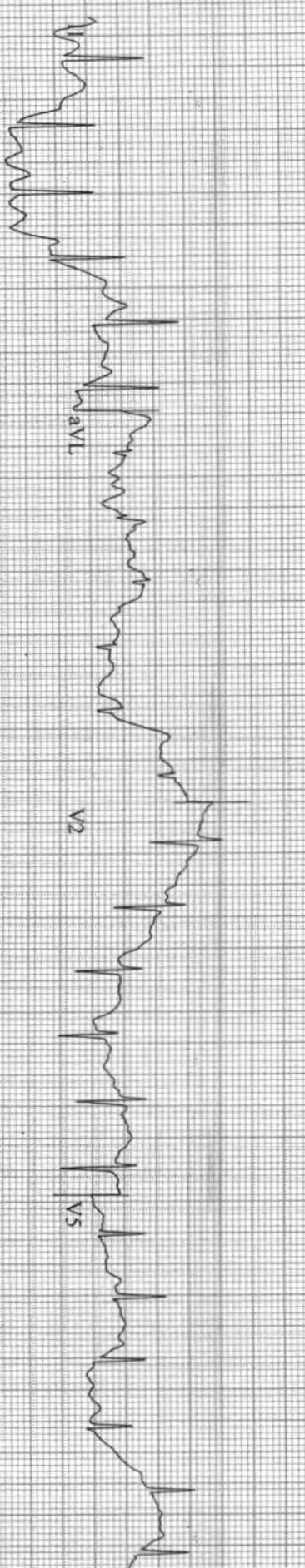
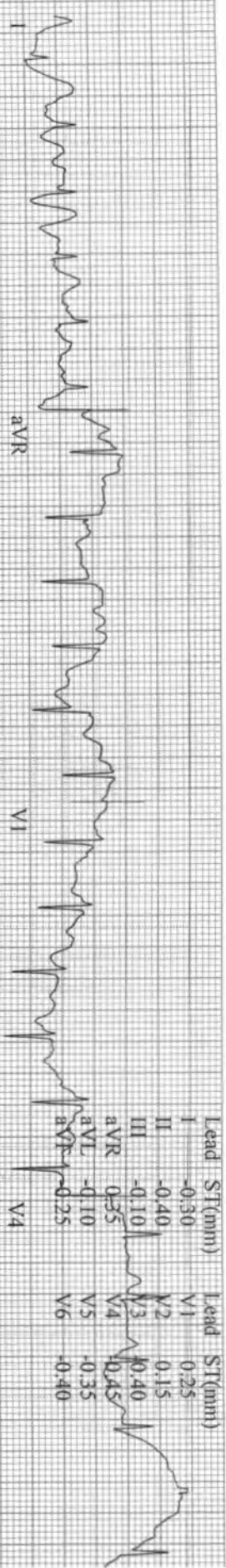

Lead	ST(mmm)	Lead	ST(mmm)
I	-0.30	V1	0.25
II	-0.40	V2	0.15
III	-0.10	V3	0.40
aVR	0.35	V4	0.45
aVL	-0.10	V5	-0.35
aVF	-0.25	V6	-0.40

GE CardioSoft V6.73 (2)
25 mm/s 10 mm/mV 50Hz 0.01Hz FRF+ HR(QI.V1)

Start of Test: 3:48:21pm

Deshpande, Rucha

Patient ID 65436

08.07.2023

3:54:39pm

12-Lead Report

EXERCISE

STAGE 2

BRUCE

2.5 mph

12.0 %

ASIAN HOSPITA

Measured at 60ms Post J (10mm/mV)

Auto Points

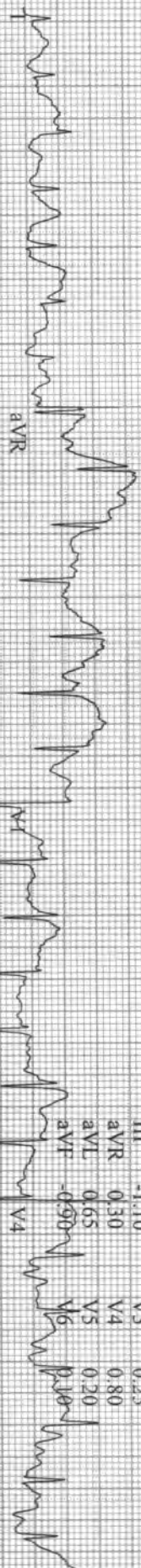

Lead	ST(mmm)	Lead	ST(mmm)
I	0.10	V1	0.20
II	-0.75	V2	0.40
III	-1.10	V3	0.25
aVR	0.30	V4	0.80
aVL	0.65	V5	0.20
aVF	-0.90	V6	0.10

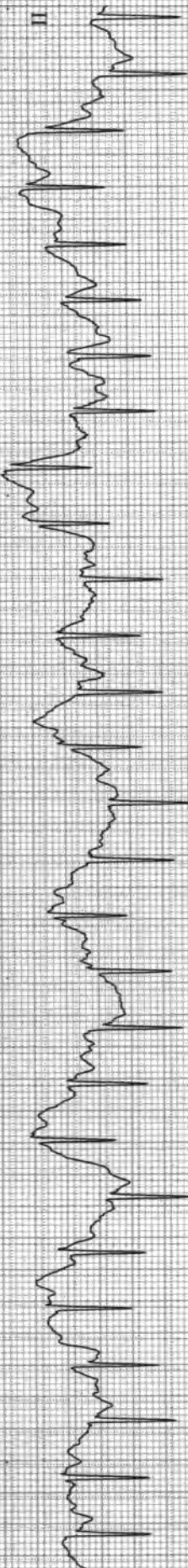
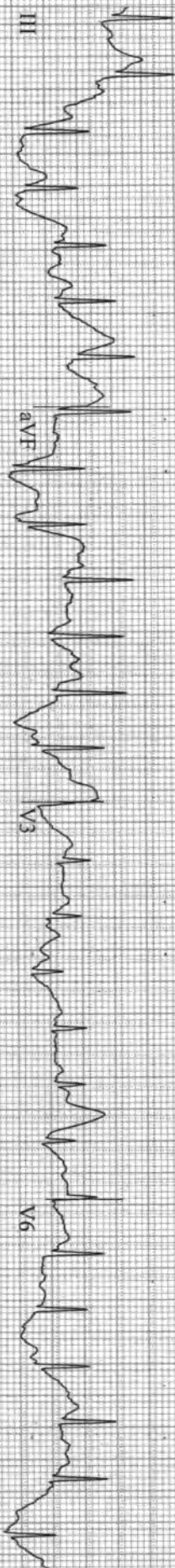
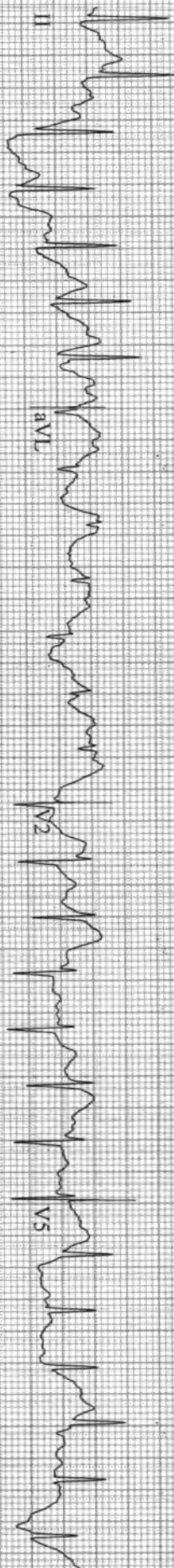

GE CardioSoft V6.73 (2)
25 mm/s 10 mm/mV 50Hz 0.01Hz FRF+ HR(LV1)

Start of Test: 3:48:21pm

Page:

Deshpande, Rucha

Patient ID 65436

08.07.2023

3:55:20pm

12-Lead Report (PEAK EXERCISE)

EXERCISE

STAGE 3

06:31

BRUCE

3.4 mph

14.0 %

ASIAN HOSPITAL

Measured at 60ms Post J (10mm/mV)

Auto Points

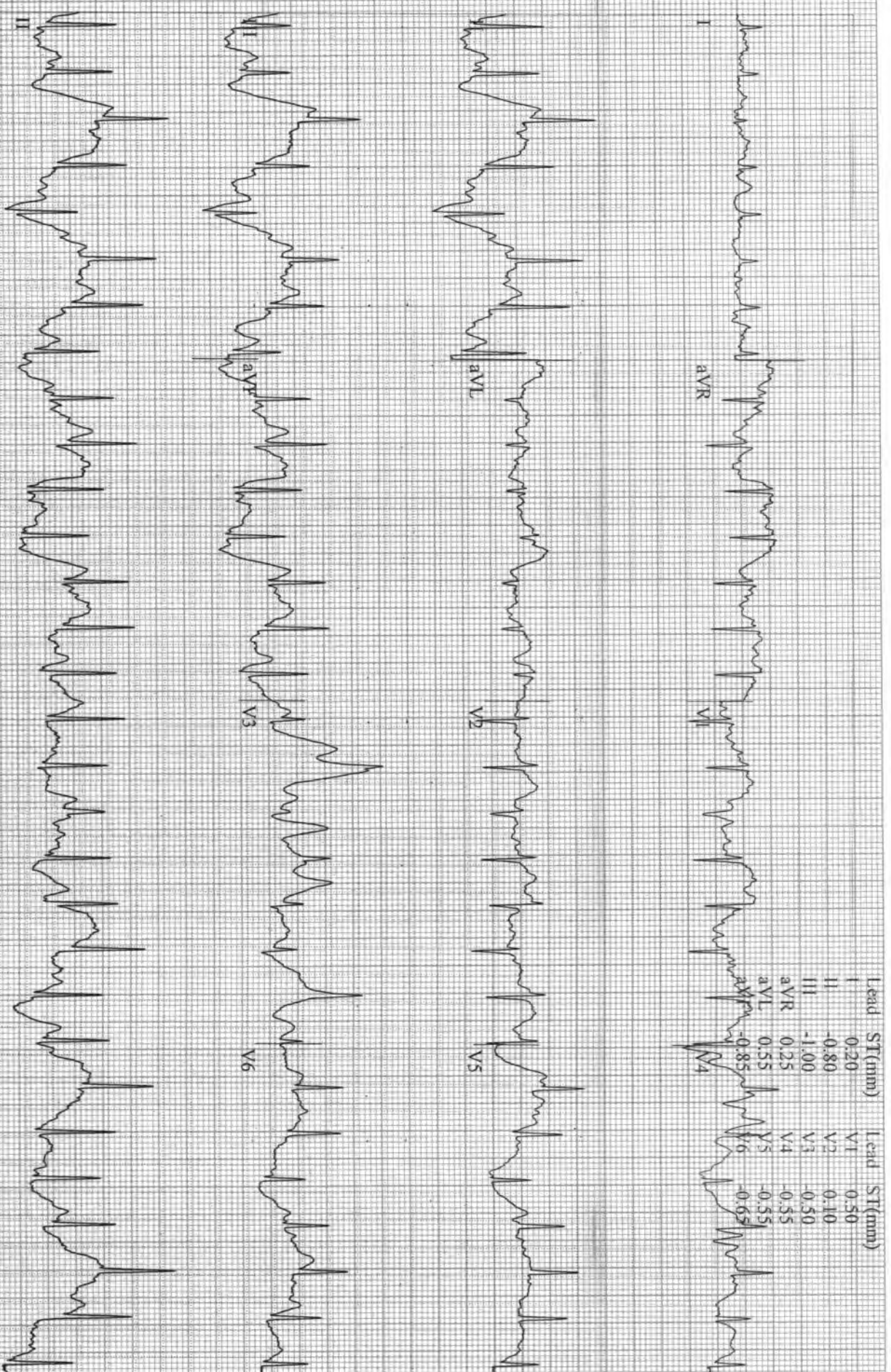

GE CardioSoft V6.73 (2)

25 mm/s 10 mm/mV 50Hz 0.01Hz FRF+ HR(QIL.VI)

Start of Test: 3:48:21pm

Deshpande, Rucha

Patient ID 65436

08.07.2023

3:56:09pm

12-Lead Report

RECOVERY

#1

00:50

BRUCE

0.0 mph

0.0%

ASIAN HOSPITA

Measured at 60ms Post J (10mm/mV)

Auto Points

Lead	ST(mV)	Lead	ST(mV)
I	-0.05	V1	0.05
II	0.30	V2	0.35
III	0.40	V3	0.35
aVR	-0.15	V4	0.30
aVL	-0.30	V5	0.25
aVF	0.40	V6	0.15

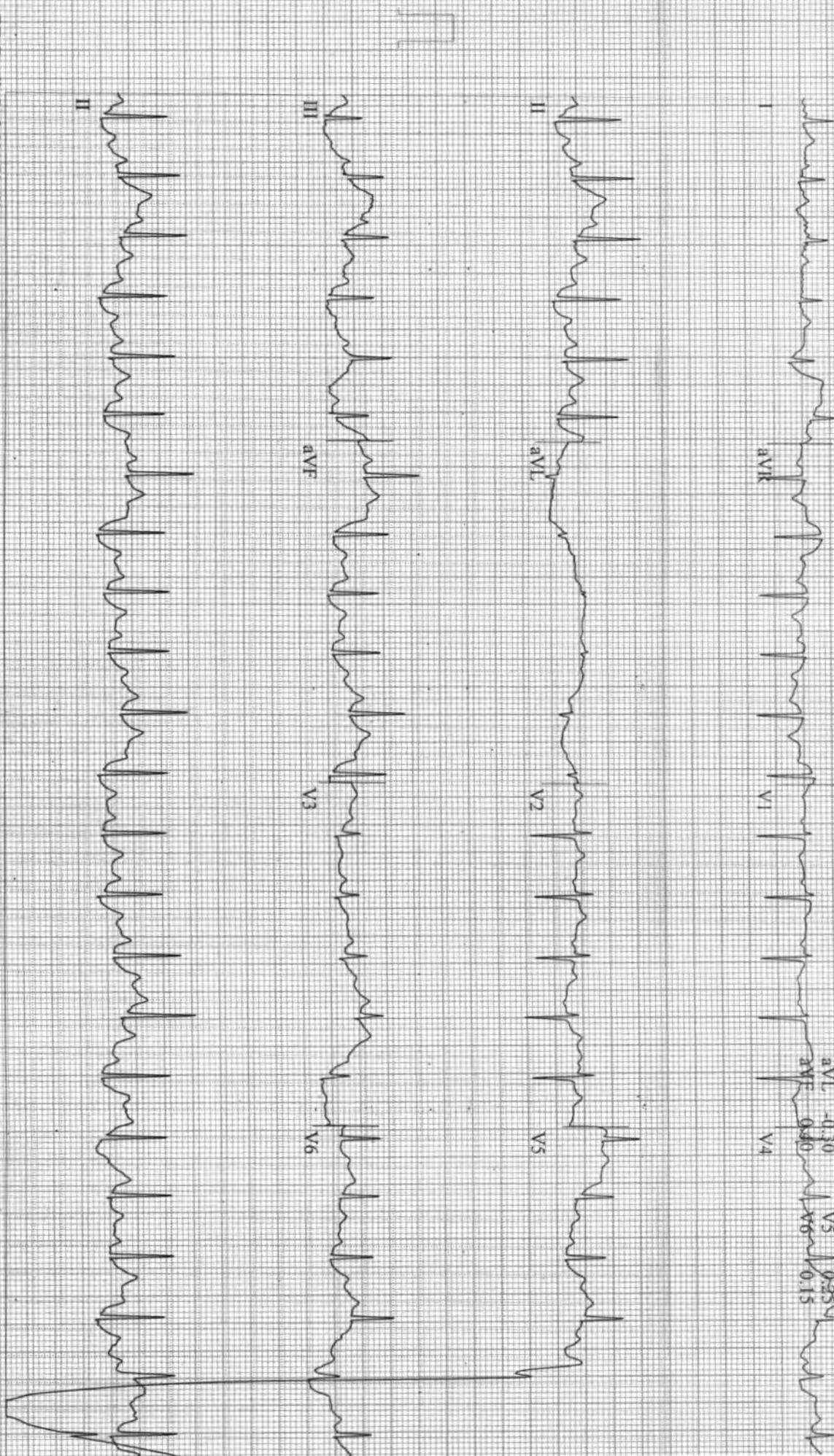

GE CardioSoft V6.73 (2)
25 mm/s 10 mm/mV 50Hz 0.01Hz ERF+ HR(II,VI)

Start of Test: 3:48:21pm

Deshpande, Rucha
 Patient ID 65436
 08.07.2023
 3:57:09pm

12-Lead Report
 RECOVERY
 #1
 114 bpm
 01:50

BRUCE
 0.0 mph
 0.0 %

ASIAN HOSPITA
 Measured at 60ms Post J (10mm/mV)
 Auto Points

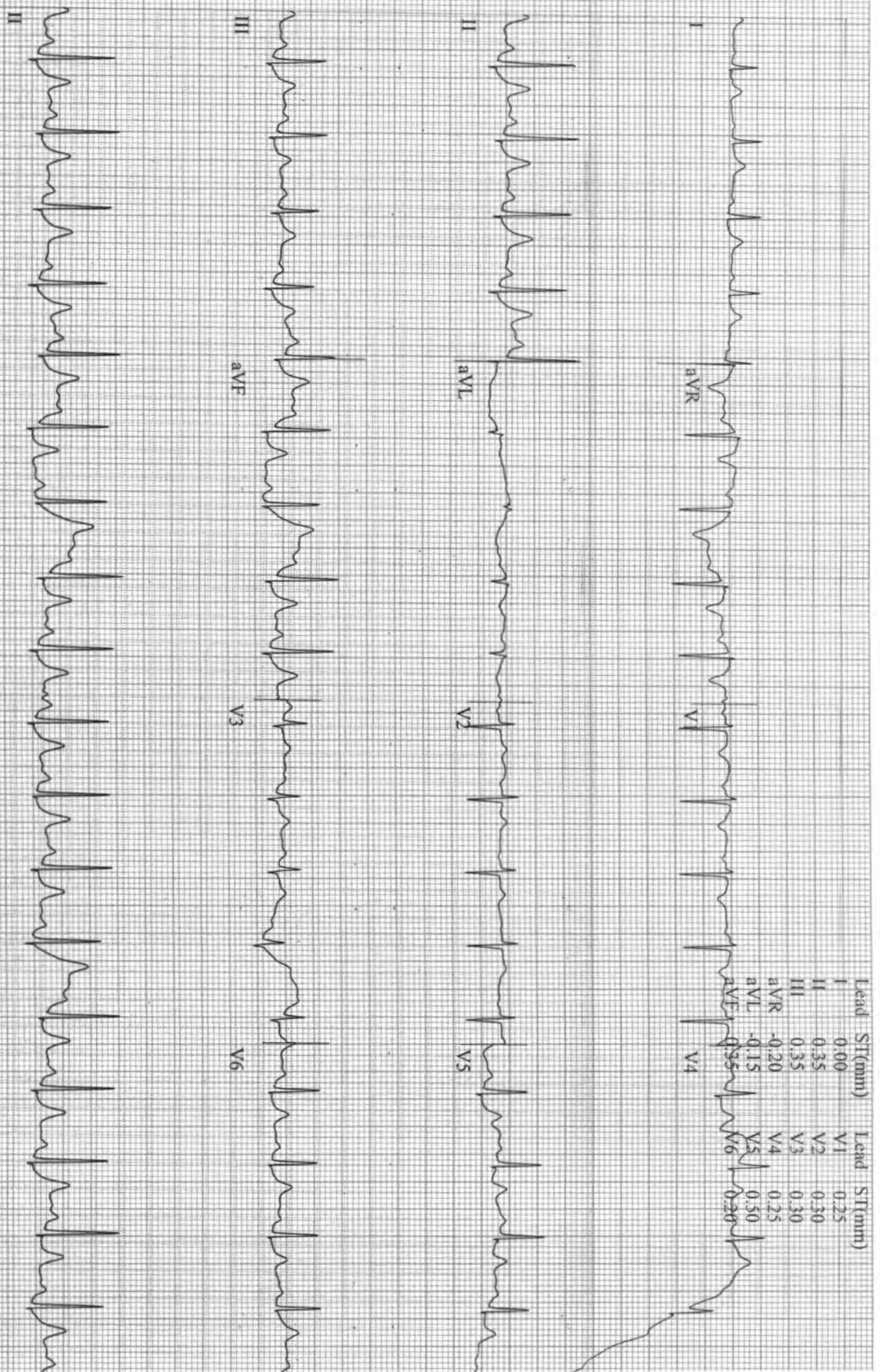

GE CardioSoft V6.73 (2)
 25 mm/s 10 mm/mV 50Hz 0.01Hz FRF+ HR(II,VI)

Start of Test: 3:48:21pm

Deshpande, Rucha
 Patient ID 65436
 08.07.2023
 3:58:09pm

12-Lead Report
 RECOVERY #1
 110 bpm
 140/70 mmHg
 02:50

BRUCE
 0.0 mph
 0.0 %

Measured at 60ms Post J (10mm/mV)
 Auto Points

ASIAN HOSPITA

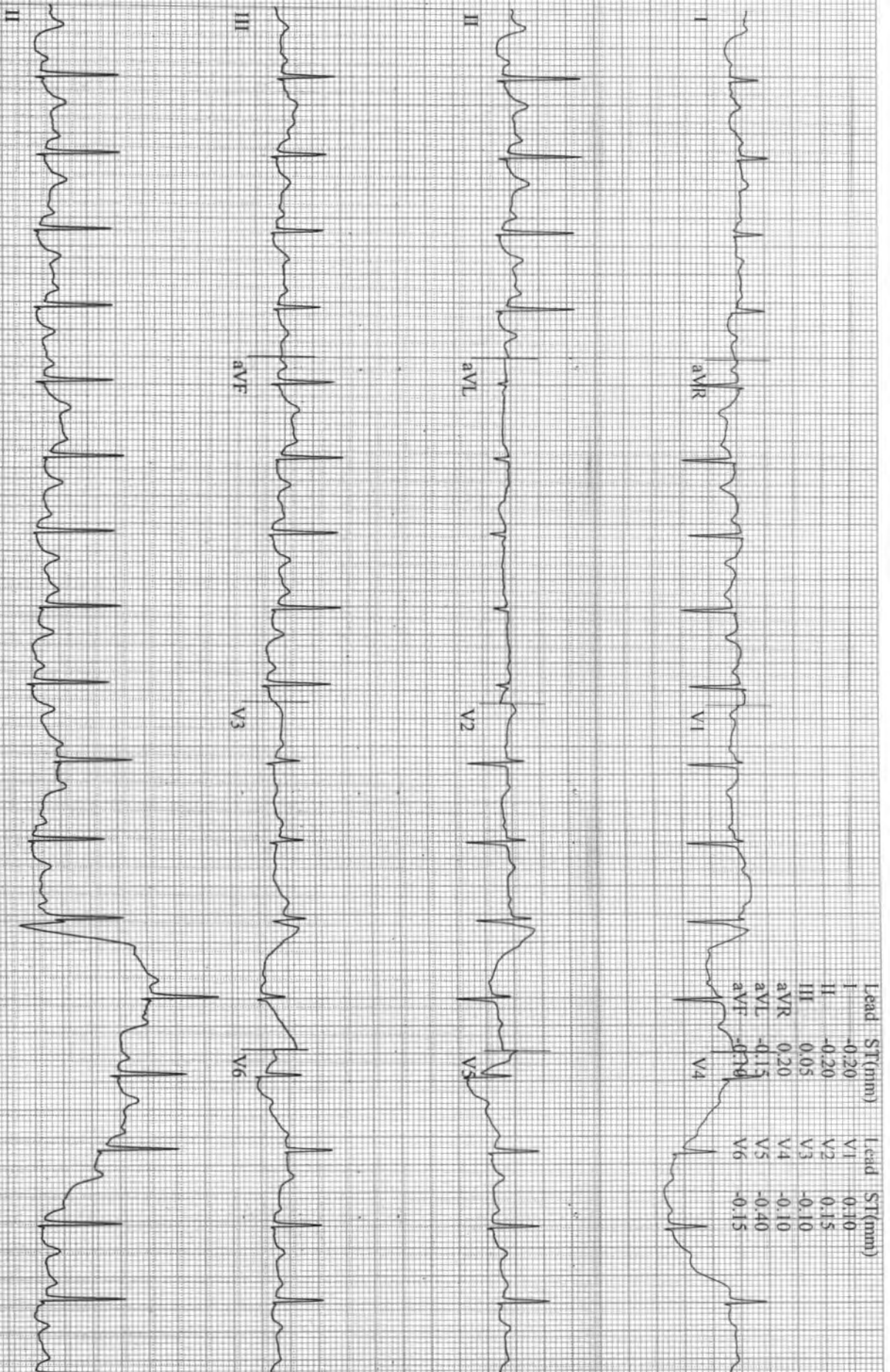

GE CardioSoft V6.73 (2)
 25 mm/s 10 mm/mV 50Hz 0.01Hz FRF+ HR(II,VI)

Start of Test: 3:48:21pm

Deshpande, Rucha
Patient ID 65436
08.07.2023
3:59:09pm

12-Lead Report
RECOVERY
#1
103 bpm
03:50

BRUCE
0.0 mph
0.0 %

Measured at 60ms Post J (10mm/mV)
Auto Points

ASIAN HOSPITA

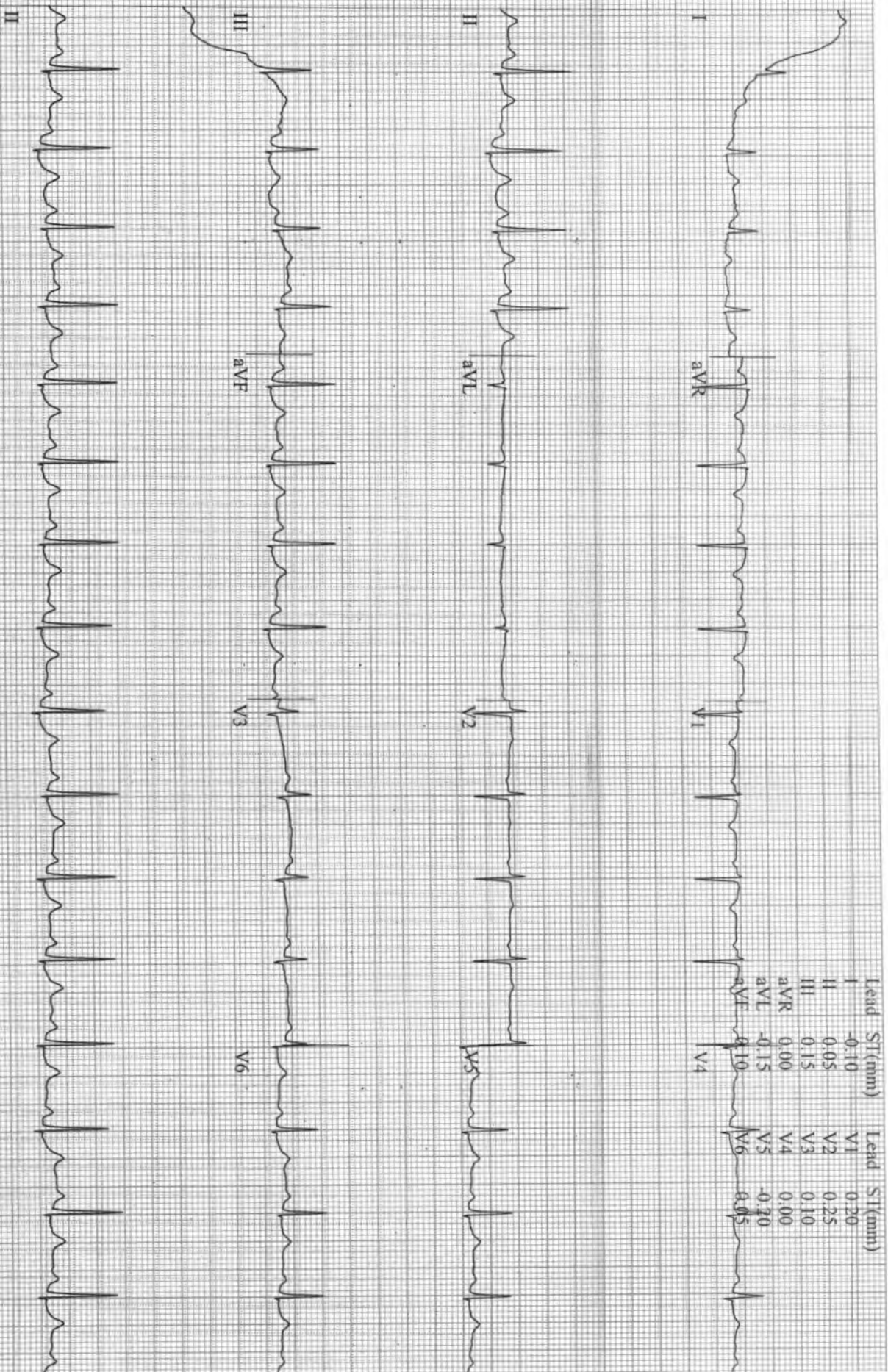

GE CardioSoft V6.73 (2)
25 mm/s 10 mm/mV 50Hz 0.01Hz FRF+ HR(QIL.V1)

Start of Test: 3:48:21pm

Page 10