



PANACEA HOSPITAL

B 36/44 F.K KABIR NAGAR, DURGAKUND
TOLLFREE NO-18001233070. Whatsapp No - 8795832852
www.piire.org
panaceaquery@gmail.com|panaceahospital@gmail.com



OP Slip

Print Date : 08-Apr-2024 09:35AM



UHID No :- UD-24250000155	OP No :- OP-24250000516	OP Date :- 08 Apr 2024 9:34AM
Patient Name :- Ms. PREETI SINGH	Age/Sex :- 24 Y/Female	Mobile No :- 7376029211
Father :- KANHAIYA SINGH	Department :- GENERAL MEDICINE	
Pay Type :- Cash	Consultant :- Dr Pallavi Mishra (MBBS,MD,MBBS)	
Token No :- NOR. - 1	Paid/Bal :- 0.00 /30.00	
Patient Type :- Normal		
Address :- D59/7-A-19-5, NIRALA NAGAR LANE NO-11 SHIVPURVAMAHMOORGANJ-221010,varanasi		

BP :- 100/70
 height :- 160
 Weight (kg) :- 61
 BMI :- 23.82

Rx

CH - 92
 NC - 32
 WC - 90
 PR - 87
 SpO₂ - 98
 PEFr - 250

[Signature]
 4as Celinias M2 1 mm
 1 Pms Celival 600 (504mm)

[Signature]
DR. Pallavi Misra
 MBBS, MD(GENERAL MEDICINE)
 MCI Reg. No.52033

*Adv
 Seegs 1/1/21*

Printed By : Mr Siddhant Dwivedi
 Created By : Mr Siddhant Dwivedi



PANACEA HOSPITAL

B 36/44 F.K KABIR NAGAR, DURGAKUND
TOLLFREE NO-18001233070. Whatsapp No - 8795832852
www.paire.org
panaceaquery@gmail.com|panaceahospitalit@gmail.com



OP Slip

Print Date : 08-Apr-2024 09:34AM



UHID No	:- UD-24250000155	OP No	:- OP-24250000516	OP Date	:- 08 Apr 2024 9:34AM
Patient Name	:- Ms. PREETI SINGH	Age/Sex	:- 24 Y/Female	Mobile No	:- 7376029211
Father	:- KANHAIYA SINGH	Department	:- OPHTHALMOLOGY		
Pay Type	:- Cash	Consultant	:- Dr SANTOSH VERMA (MBBS,MS)		
Token No	:- NOR. - 1	Paid/Bal	:- 0.00 /30.00		
Patient Type	:- Normal				
Address	:- D59/7-A-19-5, NIRALA NAGAR LANE NO-11 SHIVPURVAMAHMOORGANJ-221010,varanasi				

BP :- 100/70
 height :- 160
 Weight (kg) :- 61
 BMI :- 23.82

Rx

< 6/6 -
 6/6

Presented for medical exam.

B/E ant. segment: WNL

B/E Central fundus: WNL

q. R/E

q. WASTANE ULTRA 7DS

only

1. Cap 200TE pus 1000 10 day

Adv: Con - exam

CH - 92
 NL - 32
 WC - 90
 PR - 87
 SpO2 - 98
 PCFR - 250

Printed By : Mr Siddhant Dwivedi
Created By : Mr Siddhant Dwivedi

Dr. SANTOSH VERMA
 MBBS, MS (Ophthalmologist)
 MCI Reg. No. 09-34327

Facilities:

All clinical Biomedical & Hematology Investigations
including Bone Marrow Examination
VPT, Podiascan & Complete Foot Care (First Time in Purvanchal)
All Hormonal Investigation by Chemiluminescent Method
Visceral Fat by (AB-140) Ambulatory BP Monitoring
CGMS & Insulin Pump Available
PFT, 2D-ECHO (Color Doppler), Holter, TMT, Cardiac-3 available
VIA, VILI, Colposcopy available
Special Endocrinological Investigation Protocols.

ISO 9001:2008 Certified
Mobile: 9389994334, 9554572190, 9453837595



Panacea Pathology

Clinical Reference Lab

Persistence, Preparedness and Precision
EQAS (CMC Vellore Attached) & IQAS System
पूर्वांचल की सर्वोत्तम गुणवत्ता वाली पैथोलॉजी

UHID No :- UD-24250000155 **Booking No/Date** :- 49 / 08-Apr-2024 12:49 PM
Patient Name :- Ms. PREETI SINGH **Age/Sex** :- 24 Y/F
Father :- KANHAIYA SINGH **Reg No** :- 24250000155
Address :- D59/7-A-19-5, NIRALA NAGAR LANE NO-11 SHIVPURVAMAHMOORGANJ-221010, varanasi **Mobile No** :- 7376029211
Consultant :- Dr PALLAVI MISHRA (MBBS)

Investigations	Observations	Biological Ref. Interval	Unit
HAEMATOLOGY			
CBC			
HAEMOGLOBIN <small>DefaultMethod / test Machine</small>	11.7	12.50 - 15.00	gm/dl
TLC <small>Methology / Carm</small>	7,700	4000.00 - 11000.00	Cells/cumm.
DLC DIFFERENTIAL LEUCOCYTE COUNT			
NEUTROPHILS	66	40.00 - 75.00	%
LYMPHOCYTES	29	20.00 - 45.00	%
EOSINOPHILS	02	1.00 - 6.00	%
MONOCYTES	03	2.00 - 10.00	%
BASOPHILS	00	<1-2	%
PLATELET COUNT	3.46	1.50 - 4.10	lacs /cumm
PCV	37.3	33.00 - 42.00	%
RBC <small>Methology / Carm</small>	4.42	3.50 - 4.50	million/cumm
MCV(MEAN CELL VOLUME)	84.3	83.00 - 101.00	fl
MCH(MEAN CELL HAEMOGLOBIN)	26.5	27.00 - 32.00	pg
MCHC	31.5	31.50 - 35.00	gm%
RDW-CV	14.6	11.00 - 16.00	%
RDW-SD	49.6	37.00 - 57.00	fl

Consulting Pathologist

DR. UMESH KUMAR
MBBS, MD (PATHOLOGY)
MCI Reg. No. 41413

Lab Technician

Timing : 24/7 hrs

This Report is not valid for medico legal purpose

Note: These tests have technical limitations. Clinico-pathological interpretation is necessary. In case of any disparity test may be repeated immediately.

Facilities:

All clinical Biomedical & Hematology Investigations including Bone Marrow Examination
 VPT, Podiascan & Complete Foot Care (First Time in Purvanchal)
 All Hormonal Investigation by Chemiluminescent Method
 Visceral Fat by (AB-140) Ambulatory BP Monitoring
 CGMS & Insulin Pump Available
 PFT, 2D-ECHO (Color Doppler), Holter, TMT, Cardiac-3 available
 VIA, VILI, Colposcopy available
 Special Endocrinological Investigation Protocols.

ISO 9001:2008 Certified
 Mobile: 9389994334, 9554572190, 9453837595



Panacea Pathology

Clinical Reference Lab

Persistence, Preparedness and Precision
 EQAS (CMC Vellore Attached) & IQAS System
 पूर्वांचल की सर्वोत्तम गुणवत्ता वाली पैथोलॉजी

UHID No :- UD-24250000155 **Booking No/Date** :- 49 / 08-Apr-2024 12:49 PM
Patient Name :- Ms. PREETI SINGH **Age/Sex** :- 24 Y/F
Father :- KANHAIYA SINGH **Reg No** :- 24250000155
Address :- D59/7-A-19-5, NIRALA NAGAR LANE NO-11 SHIVPURVAMAHMOORGANJ-221010, varanasi **Mobile No** :- 7376029211
Consultant :- Dr PALLAVI MISHRA (MBBS)

Investigations	Observations	Biological Ref. Interval	Unit
<u>HAEMATOLOGY</u>			
ESR	20.0	0.00 - 20.00	mm at 1 hr
BLOOD GROUP ABO & RH FACTOR			
BLOOD GROUP	"B"		
RH FACTOR	POSITIVE		
HBA1C -(BY GOLD STANDARD METHOD :HPLC)	5.4	Normal: 4.0 - 5.4 Prediabetic : 5.5 -6.3 Diabetes mellitus := 6.4	%
<u>BIOCHEMISTRY</u>			
BLOOD SUGAR FASTING			
GLUCOSE	93.0	60.00 - 100.00	mg/dl
PRE-DIABETICS(IMPAIRED FASTING TOLER)	-	100.00 - 125.00	mg/dl
DIABETICS	-	upto 126	mg/dl
TARGET IN DM	-	80.00 - 130.00	mg/dl
<u>BIOCHEMISTRY</u>			
PPBS(POST PRANDIAL BLOOD SUGAR)			
POST PRANDIAL BLOOD GLUCOSE(2 HR AFTER MEAL)	123.0	110.00 - 150	mg/dl
IGT(2 HR 75GM GLUCOSE)	-	140.00 - 199.00	mg/dl
DIABETES	-	upto200	mg/dl

 Consulting Pathologist

Dr. Umesh Kumar
DR. UMESH KUMAR
 MBBS, MD (PATHOLOGIST),
 MCI Reg. No. 41413

Lab Technician

Timing : 24/7 hrs

This Report is not valid for medico legal purpose

Note: These tests have technical limitations. Clinico-pathological interpretation is necessary. In case of any disparity test may be repeated immediately.

Facilities:

All clinical Biomedical & Hematology Investigations including Bone Marrow Examination
VPT, Podiascan & Complete Foot Care (First Time in Purvanchal)
All Hormonal Investigation by Chemiluminescent Method
Visceral Fat by (AB-140) Ambulatory BP Monitoring
CGMS & Insulin Pump Available
PFT, 2D-ECHO (Color Doppler), Holter, TMT, Cardiac-3 available
VIA, VILI, Colposcopy available
Special Endocrinological Investigation Protocols.

ISO 9001:2008 Certified
Mobile: 9389994334, 9554572190, 9453837595



Panacea Pathology

Clinical Reference Lab

Persistence, Preparedness and Precision
EQAS (CMC Vellore Attached) & IQAS System
पूर्वांचल की सर्वोत्तम गुणवत्ता वाली पैथोलॉजी

UHID No :- UD-24250000155 **Booking No/Date** :- 49 / 08-Apr-2024 12:49 PM
Patient Name :- Ms. PREETI SINGH **Age/Sex** :- 24 Y/F
Father :- KANHAIYA SINGH **Reg No** :- 24250000155
Address :- D59/7-A-19-5, NIRALA NAGAR LANE NO-11 SHIVPURVAMAHMOORGANJ-221010, varanasi **Mobile No** :- 7376029211
Consultant :- Dr PALLAVI MISHRA (MBBS)

Investigations	Observations	Biological Ref. Interval	Unit
TARGET IN DM	-	80.00 - 130.00	mg/dl

IMMUNOLOGY

THYROID PROFILE (T3,T4,TSH)

T3	1.02	0.60 - 1.81	ng/ml
T4	7.2	4.50 - 10.90	ug/dl
TSH	2.15	0.39 - 6.10	uIU/mL

BIOCHEMISTRY

LIPID PROFILE

TOTAL CHOLESTROL	146.0	Desirable : - < 200 mg/dL Borderline: - 200 - 239 mg/dL High : - > 240mg/dL	mg/dl
TRIGLYCERIDES	138.0	35.00 - 160.00	mg/dl
HDL CHOLESTROL	41.0	42.00 - 88.00	mg/dl
LDL CHOLESTROL	77.4	<130	mg/dl
VLDL	27.60	<40	mg/dl
CHOLESTROL/ HDL RATIO	3.56	<3.0 LOW RISK, 3.0-5.0 AVG RISK, >5.0 HIGH RISK	ratio
LDL/HDL RATIO	1.89	<3	ratio
BUN	10.0	7.00 - 21.00	mg/dl

Lab Technician

Consulting Pathologist

DR. UMESH KUMAR
MBBS (MD Pathology)
MCI Reg. No. 41413

Timing : 24/7 hrs

This Report is not valid for medico legal purpose

Note: These tests have technical limitations. Clinico-pathological interpretation is necessary. In case of any disparity test may be repeated immediately.

Facilities:

All clinical Biomedical & Hematology Investigations
 including Bone Marrow Examination
 VPT, Podiascan & Complete Foot Care (First Time in Purvanchal)
 All Hormonal Investigation by Chemiluminescent Method
 Visceral Fat by (AB-140) Ambulatory BP Monitoring
 CGMS & Insulin Pump Available
 PFT, 2D-ECHO (Color Doppler), Holter, TMT, Cardiac-3 available
 VIA, VILI, Colposcopy available
 Special Endocrinological Investigation Protocols.

ISO 9001:2008 Certified
 Mobile: 9389994334, 9554572190, 9453837595



Panacea Pathology

Clinical Reference Lab

Persistence, Preparedness and Precision
 EQAS (CMC Vellore Attached) & IQAS System
 पूर्वांचल की सर्वोत्तम गुणवत्ता वाली पैथोलॉजी

UHID No :- UD-24250000155 **Booking No/Date** :- 49 / 08-Apr-2024 12:49 PM
Patient Name :- Ms. PREETI SINGH **Age/Sex** :- 24 Y/F
Father :- KANHAIYA SINGH **Reg No** :- 24250000155
Address :- D59/7-A-19-5, NIRALA NAGAR LANE NO-11 SHIVPURVAMAHMOORGANJ-221010, varanasi **Mobile No** :- 7376029211
Consultant :- Dr PALLAVI MISHRA (MBBS)

Investigation	Observations	Biological Ref. Interval	Unit
S.CREATININE	0.75	0.60 - 1.40	mg/dl
URIC ACID			
URIC ACID	3.96	2.50 - 6.80	mg/dl
LFT (LIVER FUNCTION TESTS)			
TOTAL BILIRUBIN	0.62	0.00 - 1.20	mg/dl
DIRECT BILIRUBIN	0.21	0.00 - 0.30	
INDIRECT BILIRUBIN	0.41	0.20 - 0.70	mg/dl
SGOT	26.0	2.00 - 31.00	U/L
SGPT	31.0	10.00 - 45.00	U/L
ALKALINE PHOSPHATASE	64.0	25.00 - 140.00	U/L
TOTAL PROTIENS	7.2	6.60 - 8.70	g/dl
ALBUMIN	4.0	3.50 - 5.20	gm%
GLOBULIN	3.2	1.50 - 3.60	gms/dl
A/G RATIO	1.25	2:1	RATIO
YGGT	21.0	10.00 - 50.00	U/L

* END OF REPORT *

Consulting Pathologist

Dr. Umesh Kumar
DR. UMESH KUMAR
 M.D. (PATHOLOGIST)

MCI Reg. No. 41413

Lab Technician

Timing : 24/7 hrs

This Report is not valid for medico legal purpose

Note: These tests have technical limitations. Clinico-pathological interpretation is necessary. In case of any disparity test may be repeated immediately.



PANACEA HOSPITAL

Call Now - 1800-123-3070



A shelter for many hearts A Home for many lives

(An ISO 9001:2008 Certified Organisation)
Lab Attached with CMC Under EQAS Scheme

Dept. of Radiodiagnosis - 32 Slice CT Scan, 3D/4D USG, 2D ECHO, Colour Doppler, Intervention Procedures, Digital X-Ray

NAME:MRS.PREETI SINGH
REF BY: DR. ASHUTOSH MISHRA (MD)

AGE/SEX: 24 YRS / FEMALE
DATE: 08/04/2024

X-RAY CHEST (PA VIEW)

- Bilateral lung fields appear normal.
- Trachea and mediastinum appear normal in position.
- Both hila appear normal in size and are symmetrical.
- Transverse cardiac diameter is within normal limits.
- Great vessels appear normal
- Both CP angles appear clear. Normal position and contour diaphragms noted.
- Bony rib cage and soft tissue shadows appear normal.

IMPRESSION

- **No obvious abnormality noted in the chest radiograph.**

Thanks for reference.

Radiologist

Dr. Rahul Kumar Tiwari
MBBS, MD (Radio Diagonosis)
Reg. No. 57557

Disclaimer: This report is not valid for Madicolegal or Judicial Purpose. Radiological diagnosis is solely interpretation of images produced by tissue & may not be always conclusive.

Address : B36/44 B4 Kabir Nagar (Near Sanjay Shiksha Niketan), Durgakund, Varanasi
Mobile : 9554572190 / 9453837595 / Recpn, 9389994334
Email : dramishra@gmail.com, drpallaviojha@gmail.com, Website : www.piire.org

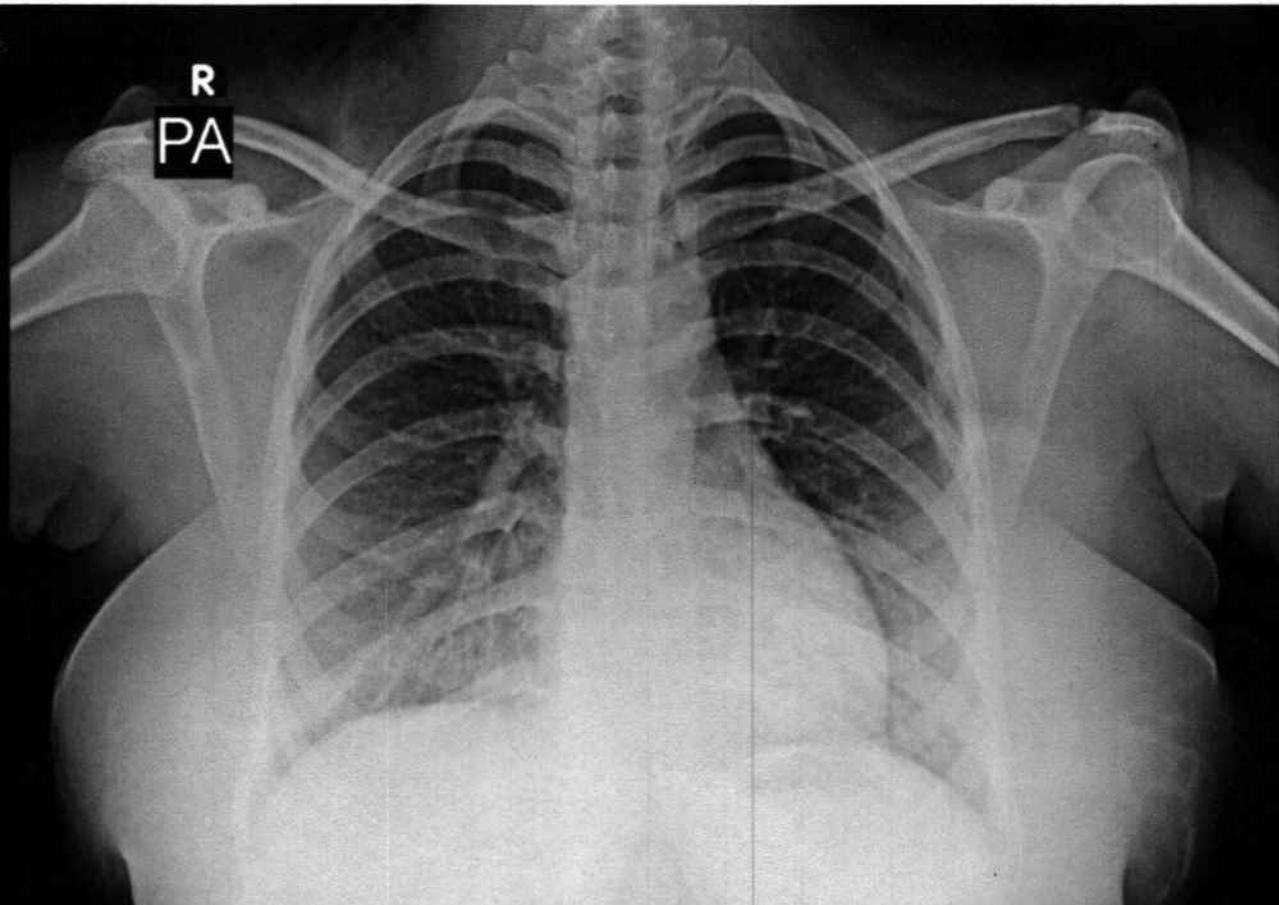

PREETI SINGH 24Y/F 0155 O CHEST P.A. 08-Apr-24 11:30 AM

PANACEA HOSPITAL, KABIR NAGAR, DURGAKUND, VARANASI

AUTO 10mm/mV



10mm/mV



10mm/mV



10mm/mV



25mm/s AC50Hz+EMG35Hz+DFT

10mm/mV

10mm/mV

10mm/mV

2024-04-08 11:30

<< Conclusions >>

Longitudinal left axis deviation,

Report need physician confirm

ID : _____
 Name : PREETI Singh
 Sex : F Age : 29
 Height : 160 Weight : 61 kg
 SYS : _____
 DIA : _____

HR [bpm] : 82
 PR Interval [ms] : 148
 P Duration [ms] : 108
 QRS Duration [ms] : 62
 T Duration [ms] : 177
 QT/QTc [ms] : 347/405
 P/QRS/T Axis [deg] : 17.8/29.2/24.8
 R (V5) /S (V1) [mV] : 0.27/0.69
 R (V5) +S (V1) [mV] : 0.96

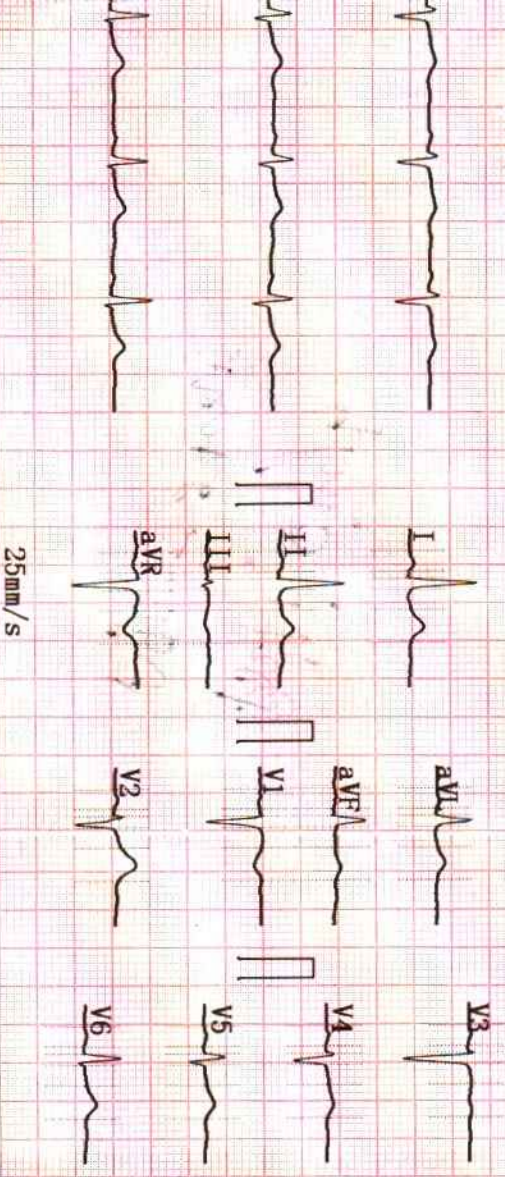

[Signature]
DR. Pallavi Misra
 MBBS, MD (GENERAL MEDICINE)
 MCI Reg. No. 52033
 Physician