

Patient Name	: Mr.LOKESH G	Collected	: 18/Apr/2024 08:32AM
Age/Gender	: 32 Y 0 M 13 D/M	Received	: 18/Apr/2024 10:05AM
UHID/MR No	: CMYS.0000060515	Reported	: 18/Apr/2024 11:46AM
Visit ID	: CMYSOPV124577	Status	: Final Report
Ref Doctor	: Dr.SELF	Sponsor Name	: ARCOFEMI HEALTHCARE LIMITED
Emp/Auth/TPA ID	: 397071527015		

DEPARTMENT OF HAEMATOLOGY

PERIPHERAL SMEAR , WHOLE BLOOD EDTA

Dr. PAVAN KUMAR M
M.B.B.S,M.D(Pathology)
Consultant Pathologist

SIN No:BED240104192



Patient Name : Mr.LOKESH G	Collected : 18/Apr/2024 08:32AM
Age/Gender : 32 Y 0 M 13 D/M	Received : 18/Apr/2024 10:05AM
UHID/MR No : CMYS.0000060515	Reported : 18/Apr/2024 11:46AM
Visit ID : CMYSOPV124577	Status : Final Report
Ref Doctor : Dr.SELF	Sponsor Name : ARCOFEMI HEALTHCARE LIMITED
Emp/Auth/TPA ID : 397071527015	

DEPARTMENT OF HAEMATOLOGY

ARCOFEMI - MEDIWHEEL - PMC PACK H - PAN INDIA - FY2324

Test Name	Result	Unit	Bio. Ref. Range	Method
HEMOGRAM , WHOLE BLOOD EDTA				
HAEMOGLOBIN	14.8	g/dL	13-17	Spectrophotometer
PCV	44.70	%	40-50	Electronic pulse & Calculation
RBC COUNT	5.37	Million/cu.mm	4.5-5.5	Electrical Impedance
MCV	83	fL	83-101	Calculated
MCH	27.5	pg	27-32	Calculated
MCHC	33.1	g/dL	31.5-34.5	Calculated
R.D.W	13.5	%	11.6-14	Calculated
TOTAL LEUCOCYTE COUNT (TLC)	5,900	cells/cu.mm	4000-10000	Electrical Impedance
DIFFERENTIAL LEUCOCYTIC COUNT (DLC)				
NEUTROPHILS	49.9	%	40-80	Electrical Impedance
LYMPHOCYTES	41.2	%	20-40	Electrical Impedance
EOSINOPHILS	1.9	%	1-6	Electrical Impedance
MONOCYTES	6.5	%	2-10	Electrical Impedance
BASOPHILS	0.5	%	<1-2	Electrical Impedance
ABSOLUTE LEUCOCYTE COUNT				
NEUTROPHILS	2944.1	Cells/cu.mm	2000-7000	Calculated
LYMPHOCYTES	2430.8	Cells/cu.mm	1000-3000	Calculated
EOSINOPHILS	112.1	Cells/cu.mm	20-500	Calculated
MONOCYTES	383.5	Cells/cu.mm	200-1000	Calculated
BASOPHILS	29.5	Cells/cu.mm	0-100	Calculated
Neutrophil lymphocyte ratio (NLR)	1.21		0.78- 3.53	Calculated
PLATELET COUNT	230000	cells/cu.mm	150000-410000	Electrical impedance
ERYTHROCYTE SEDIMENTATION RATE (ESR)	04	mm at the end of 1 hour	0-15	Modified Westergren
PERIPHERAL SMEAR				

R.B.C: Majority are normocytic normochromic.

Page 2 of 10

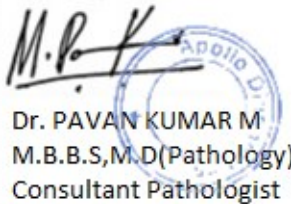

Dr. PAVAN KUMAR M
M.B.B.S,M.D(Pathology)
Consultant Pathologist

SIN No:BED240104192



Patient Name	: Mr.LOKESH G	Collected	: 18/Apr/2024 08:32AM
Age/Gender	: 32 Y 0 M 13 D/M	Received	: 18/Apr/2024 10:05AM
UHID/MR No	: CMYS.0000060515	Reported	: 18/Apr/2024 11:46AM
Visit ID	: CMYSOPV124577	Status	: Final Report
Ref Doctor	: Dr.SELF	Sponsor Name	: ARCOFEMI HEALTHCARE LIMITED
Emp/Auth/TPA ID	: 397071527015		

DEPARTMENT OF HAEMATOLOGY

ARCOFEMI - MEDIWHEEL - PMC PACK H - PAN INDIA - FY2324

W.B.C: normal in number with normal morphology and distribution.

Platelets: normal in number and are seen in singles and clumps.

Hemoparasites: Not seen.

IMPRESSION: NORMOCYTIC NORMOCHROMIC BLOOD PICTURE.

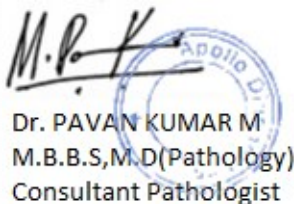
Dr. PAVAN KUMAR M
M.B.B.S,M.D(Pathology)
Consultant Pathologist

SIN No:BED240104192



Patient Name : Mr.LOKESH G	Collected : 18/Apr/2024 08:32AM
Age/Gender : 32 Y 0 M 13 D/M	Received : 18/Apr/2024 10:05AM
UHID/MR No : CMYS.0000060515	Reported : 18/Apr/2024 11:46AM
Visit ID : CMYSOPV124577	Status : Final Report
Ref Doctor : Dr.SELF	Sponsor Name : ARCOFEMI HEALTHCARE LIMITED
Emp/Auth/TPA ID : 397071527015	

DEPARTMENT OF HAEMATOLOGY

ARCOFEMI - MEDIWHEEL - PMC PACK H - PAN INDIA - FY2324

Test Name	Result	Unit	Bio. Ref. Range	Method
BLOOD GROUP ABO AND RH FACTOR , WHOLE BLOOD EDTA				
BLOOD GROUP TYPE	B			Forward & Reverse Grouping with Slide/Tube Aggluti
Rh TYPE	POSITIVE			Forward & Reverse Grouping with Slide/Tube Agglutination



Dr. PAVAN KUMAR M
M.B.B.S,M.D(Pathology)
Consultant Pathologist

SIN No:BED240104192



Patient Name : Mr.LOKESH G	Collected : 18/Apr/2024 08:31AM
Age/Gender : 32 Y 0 M 13 D/M	Received : 18/Apr/2024 10:05AM
UHID/MR No : CMYS.0000060515	Reported : 18/Apr/2024 10:27AM
Visit ID : CMYSOPV124577	Status : Final Report
Ref Doctor : Dr.SELF	Sponsor Name : ARCOFEMI HEALTHCARE LIMITED
Emp/Auth/TPA ID : 397071527015	

DEPARTMENT OF BIOCHEMISTRY

ARCOFEMI - MEDIWHEEL - PMC PACK H - PAN INDIA - FY2324

Test Name	Result	Unit	Bio. Ref. Range	Method
GLUCOSE, FASTING , NAF PLASMA	93	mg/dl	74-106	GOD, POD

Comment:

As per American Diabetes Guidelines, 2023

Fasting Glucose Values in mg/dL	Interpretation
70-100 mg/dL	Normal
100-125 mg/dL	Prediabetes
≥126 mg/dL	Diabetes
<70 mg/dL	Hypoglycemia

Note:

- The diagnosis of Diabetes requires a fasting plasma glucose of > or = 126 mg/dL and/or a random / 2 hr post glucose value of > or = 200 mg/dL on at least 2 occasions.
- Very high glucose levels (>450 mg/dL in adults) may result in Diabetic Ketoacidosis & is considered critical.

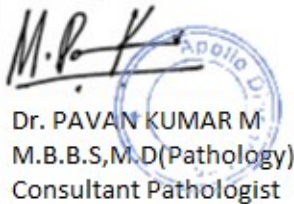

Dr. PAVAN KUMAR M
M.B.B.S,M.D(Pathology)
Consultant Pathologist

SIN No:PLF02146480



Patient Name : Mr.LOKESH G	Collected : 18/Apr/2024 10:57AM
Age/Gender : 32 Y 0 M 13 D/M	Received : 18/Apr/2024 12:19PM
UHID/MR No : CMYS.0000060515	Reported : 18/Apr/2024 12:57PM
Visit ID : CMYSOPV124577	Status : Final Report
Ref Doctor : Dr.SELF	Sponsor Name : ARCOFEMI HEALTHCARE LIMITED
Emp/Auth/TPA ID : 397071527015	

DEPARTMENT OF BIOCHEMISTRY

ARCOFEMI - MEDIWHEEL - PMC PACK H - PAN INDIA - FY2324

Test Name	Result	Unit	Bio. Ref. Range	Method
GLUCOSE, POST PRANDIAL (PP), 2 HOURS , SODIUM FLUORIDE PLASMA (2 HR)	100	mg/dl	70-140	GOD, POD

Comment:

It is recommended that FBS and PPBS should be interpreted with respect to their Biological reference ranges and not with each other.

Conditions which may lead to lower postprandial glucose levels as compared to fasting glucose levels may be due to reactive hypoglycemia, dietary meal content, duration or timing of sampling after food digestion and absorption, medications such as insulin preparations, sulfonylureas, amylin analogues, or conditions such as overproduction of insulin.



Dr. PAVAN KUMAR M
M.B.B.S,M.D(Pathology)
Consultant Pathologist

SIN No:PLP1446302



Patient Name : Mr.LOKESH G	Collected : 18/Apr/2024 08:32AM
Age/Gender : 32 Y 0 M 13 D/M	Received : 18/Apr/2024 10:05AM
UHID/MR No : CMYS.0000060515	Reported : 18/Apr/2024 11:04AM
Visit ID : CMYSOPV124577	Status : Final Report
Ref Doctor : Dr.SELF	Sponsor Name : ARCOFEMI HEALTHCARE LIMITED
Emp/Auth/TPA ID : 397071527015	

DEPARTMENT OF BIOCHEMISTRY

ARCOFEMI - MEDIWHEEL - PMC PACK H - PAN INDIA - FY2324

Test Name	Result	Unit	Bio. Ref. Range	Method
ALANINE AMINOTRANSFERASE (ALT/SGPT), SERUM	32	U/l	0-45	IFCC

Comment:

ALT elevations are noted in liver parenchymal diseases, leading to injury / destruction of hepatocytes. ALT levels are seen to be elevated even before the signs and symptoms of the liver injury appear. The ALT levels remain high longer in blood as compared to AST levels. And though both the enzymes increase in liver injury, the rise in ALT is more compared to AST, thus also altering the ALT:AST ratio.

Test Name	Result	Unit	Bio. Ref. Range	Method
BILIRUBIN, TOTAL, SERUM	0.98	mg/dl	0-1.2	NBD

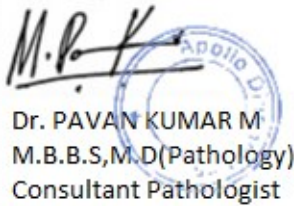

Dr. PAVAN KUMAR M
M.B.B.S,M.D(Pathology)
Consultant Pathologist

SIN No:SE04698220



Patient Name : Mr.LOKESH G	Collected : 18/Apr/2024 08:32AM
Age/Gender : 32 Y 0 M 13 D/M	Received : 18/Apr/2024 10:05AM
UHID/MR No : CMYS.0000060515	Reported : 18/Apr/2024 11:06AM
Visit ID : CMYSOPV124577	Status : Final Report
Ref Doctor : Dr.SELF	Sponsor Name : ARCOFEMI HEALTHCARE LIMITED
Emp/Auth/TPA ID : 397071527015	

DEPARTMENT OF BIOCHEMISTRY

ARCOFEMI - MEDIWHEEL - PMC PACK H - PAN INDIA - FY2324

Test Name	Result	Unit	Bio. Ref. Range	Method
BUN/CREATININE RATIO , SERUM				
BLOOD UREA NITROGEN	14.8	mg/dl	6-20	Urease, UV
CREATININE	0.98	mg/dL	0.67-1.17	Enzymatic colorimetric
BUN / CREATININE RATIO	15.12			Calculated

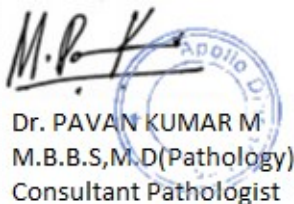

Dr. PAVAN KUMAR M
M.B.B.S,M.D(Pathology)
Consultant Pathologist

SIN No:SE04698220



Patient Name : Mr.LOKESH G	Collected : 18/Apr/2024 08:32AM
Age/Gender : 32 Y 0 M 13 D/M	Received : 18/Apr/2024 10:05AM
UHID/MR No : CMYS.0000060515	Reported : 18/Apr/2024 11:04AM
Visit ID : CMYSOPV124577	Status : Final Report
Ref Doctor : Dr.SELF	Sponsor Name : ARCOFEMI HEALTHCARE LIMITED
Emp/Auth/TPA ID : 397071527015	

DEPARTMENT OF BIOCHEMISTRY

ARCOFEMI - MEDIWHEEL - PMC PACK H - PAN INDIA - FY2324

Test Name	Result	Unit	Bio. Ref. Range	Method
CREATININE , SERUM	0.98	mg/dL	0.67-1.17	Enzymatic colorimetric



Dr. PAVAN KUMAR M
M.B.B.S,M.D(Pathology)
Consultant Pathologist

SIN No:SE04698220



Patient Name : Mr.LOKESH G	Collected : 18/Apr/2024 08:32AM
Age/Gender : 32 Y 0 M 13 D/M	Received : 18/Apr/2024 10:05AM
UHID/MR No : CMYS.0000060515	Reported : 18/Apr/2024 10:54AM
Visit ID : CMYSOPV124577	Status : Final Report
Ref Doctor : Dr.SELF	Sponsor Name : ARCOFEMI HEALTHCARE LIMITED
Emp/Auth/TPA ID : 397071527015	

DEPARTMENT OF CLINICAL PATHOLOGY

ARCOFEMI - MEDIWHEEL - PMC PACK H - PAN INDIA - FY2324

Test Name	Result	Unit	Bio. Ref. Range	Method
COMPLETE URINE EXAMINATION (CUE) , URINE				
PHYSICAL EXAMINATION				
COLOUR	PALE YELLOW		PALE YELLOW	Visual
TRANSPARENCY	CLEAR		CLEAR	Visual
pH	5.5		5-7.5	Bromothymol Blue
SP. GRAVITY	1.025		1.002-1.030	Dipstick
BIOCHEMICAL EXAMINATION				
URINE PROTEIN	NEGATIVE		NEGATIVE	PROTEIN ERROR OF INDICATOR
GLUCOSE	NEGATIVE		NEGATIVE	GOD-POD
URINE BILIRUBIN	NEGATIVE		NEGATIVE	AZO COUPLING
URINE KETONES (RANDOM)	NEGATIVE		NEGATIVE	NITROPRUSSIDE
UROBILINOGEN	NORMAL		NORMAL	EHRlich
NITRITE	NEGATIVE		NEGATIVE	Dipstick
LEUCOCYTE ESTERASE	NEGATIVE		NEGATIVE	PYRROLE HYDROLYSIS
CENTRIFUGED SEDIMENT WET MOUNT AND MICROSCOPY				
PUS CELLS	4 - 5	/hpf	0-5	Microscopy
EPITHELIAL CELLS	2 - 3	/hpf	<10	MICROSCOPY
RBC	NIL	/hpf	0-2	MICROSCOPY
CASTS	NIL		0-2 Hyaline Cast	MICROSCOPY
CRYSTALS	ABSENT		ABSENT	MICROSCOPY

*** End Of Report ***

Page 10 of 10

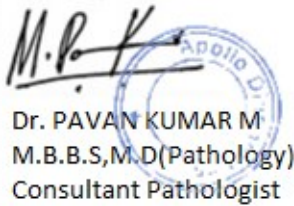

Dr. PAVAN KUMAR M
M.B.B.S,M.D(Pathology)
Consultant Pathologist

SIN No:UR2332394



8.9.12

Name : Mr. LOKESH G Address : MYSORE Plan : ARCOFEMI MEDIWHEEL PMC CREDIT PAN INDIA OP AGREEMENT	Age : 32 Y Sex : M	UHID :CMYS.0000060515  <small>*CMYS.0000060515*</small> OP Number :CMYSOPV124577 Bill No :CMYS-OCR-23000 Date : 18.04.2024 08:24
---	---	---

Sno	Service Type/ServiceName	Department
1	ARCOFEMI - MEDIWHEEL - PMC PACK H - PAN INDIA - FY2324	
1	BILIRUBIN, TOTAL - SERUM	
2	GLUCOSE, FASTING	
3	HEMOGRAM + PERIPHERAL SMEAR	
4	ALANINE AMINOTRANSFERASE (ALT/SGPT), SERUM	
5	COMPLETE URINE EXAMINATION	Hr - 167
6	PERIPHERAL SMEAR	
7	ECG	wt - 71.7
8	CREATININE, SERUM	
9	GLUCOSE, POST PRANDIAL (PP), 2 HOURS (POST MEAL)	Bp - 110/80
10	X-RAY CHEST PA	
11	FITNESS BY GENERAL PHYSICIAN — P	
12	BLOOD GROUP ABO AND RH FACTOR	
13	OPHTHAL BY GENERAL PHYSICIAN	
14	BUN/CREATININE RATIO	

CERTIFICATE OF MEDICAL FITNESS

This is to certify that I have conducted the clinical examination

of Mr. Lokesh. G on 19/4/24

After reviewing the medical history and on clinical examination it has been found that he/she is

	Tick
<ul style="list-style-type: none"> Medically Fit 	✓
<ul style="list-style-type: none"> Fit with restrictions/recommendations <p>Though following restrictions have been revealed, in my opinion, these are not impediments to the job.</p> <p>1.....</p> <p>2.....</p> <p>3.....</p> <p>However the employee should follow the advice/medication that has been communicated to him/her.</p> <p>Review after _____</p>	
<ul style="list-style-type: none"> Currently Unfit. <p>Review after _____ recommended</p>	
<ul style="list-style-type: none"> Unfit 	

Dr. [Signature]
Medical Officer
The Apollo Clinic, Mysore

Apollo Clinic

23, 1st Floor,
Kalidasa Road, Mysore - 02
Ph : 0821-4006040/41

Apollo Health and Lifestyle Limited

(CIN: UR5110TG2000PLC115819)
Regd Office: 1-10-60-62, Ashoka Raghupathi Chambers 5th Floor, Begumpet, Hyderabad, Telangana - 500 016
Ph: No: (04) 4304 7777 Fax No: 4304 7744 | Email ID: enquiry@apollohl.com | www.apollohl.com

APOLLO CLINICS NETWORK KARNATAKA

Bangalore | Basavanagudi | Bellandur | Electronic City | Fraser Town | HSR Layout | Indira Nagar | JP Nagar | Kundalahalli |
Koramangala | Sarjapur Road | Mysore (VV Mohalla)

Online appointments: www.apolloclinic.com

TO BOOK AN APPOINTMENT

1860 500 7788

Date : 18-04-2024
MR NO : CMYS.0000060515
Name : Mr. LOKESH G
Age/ Gender : 32 Y / Male

Department : GENERAL
Doctor :
Registration No :
Qualification :
Sujatha T.R.
(67649)

Consultation Timing: 08:23

Height : 167	Weight : 71.7	BMI :	Waist Circum :
Temp :	Pulse :	Resp :	B.P : 110/80

General Examination /
Allergies History

-NO-

Clinical Diagnosis & Management Plan

All reports are WNL.

Not a K/Uo Ty II DM / HTN

Not on any medications

O/E P E C R L E

R.S }
CVS } NAD.
PIA }

CNS - No focal deficits found.

Follow up date :

Doctor Signature

Apollo Clinic

23, 1st Floor,
Kalidasa Road, Mysore - 02
Ph : 0821-4006040/41

Regular Health checks.

Date : 18-04-2024
MR NO : CMYS.0000060515

Department : GENERAL

Doctor : *optical*

Name : Mr. LOKESH G

Registration No :

Age/ Gender : 32 Y / Male

Qualification :

Consultation Timing: 08:23

Height : 167	Weight : 71.4	BMI :	Waist Circum :
Temp : (N)	Pulse : 93/min	Resp : 30/min	B.P : 110/80

General Examination /
Allergies History

- NO -

Clinical Diagnosis & Management Plan

Not wearing corrected spectacles since childhood.

- NO H/O HTN / TYA DM

- Not on regular Rx

-

vision

(R)

(L)

Far

C6

C4

Near

6/6

6/6

colour.

(N)

(N)

Follow up date :

Regular eye check.

Doctor Signature
Apollo Clinic
23, 1st Floor,
Kalidasa Road, Mysore - 02
Ph : 0821-4006040/41

ID: 60515
MR LOKESH G
Male 32Years
167cm 71kg 110/80 mmHg

18-04-2024 10:07:21 AM

Diagnosis Information:

Unconfirmed Report.

Apollo Clinic
23, 1st Floor,
Kallidasa Road, Mysore - 02
Ph : 0821-4006040/41

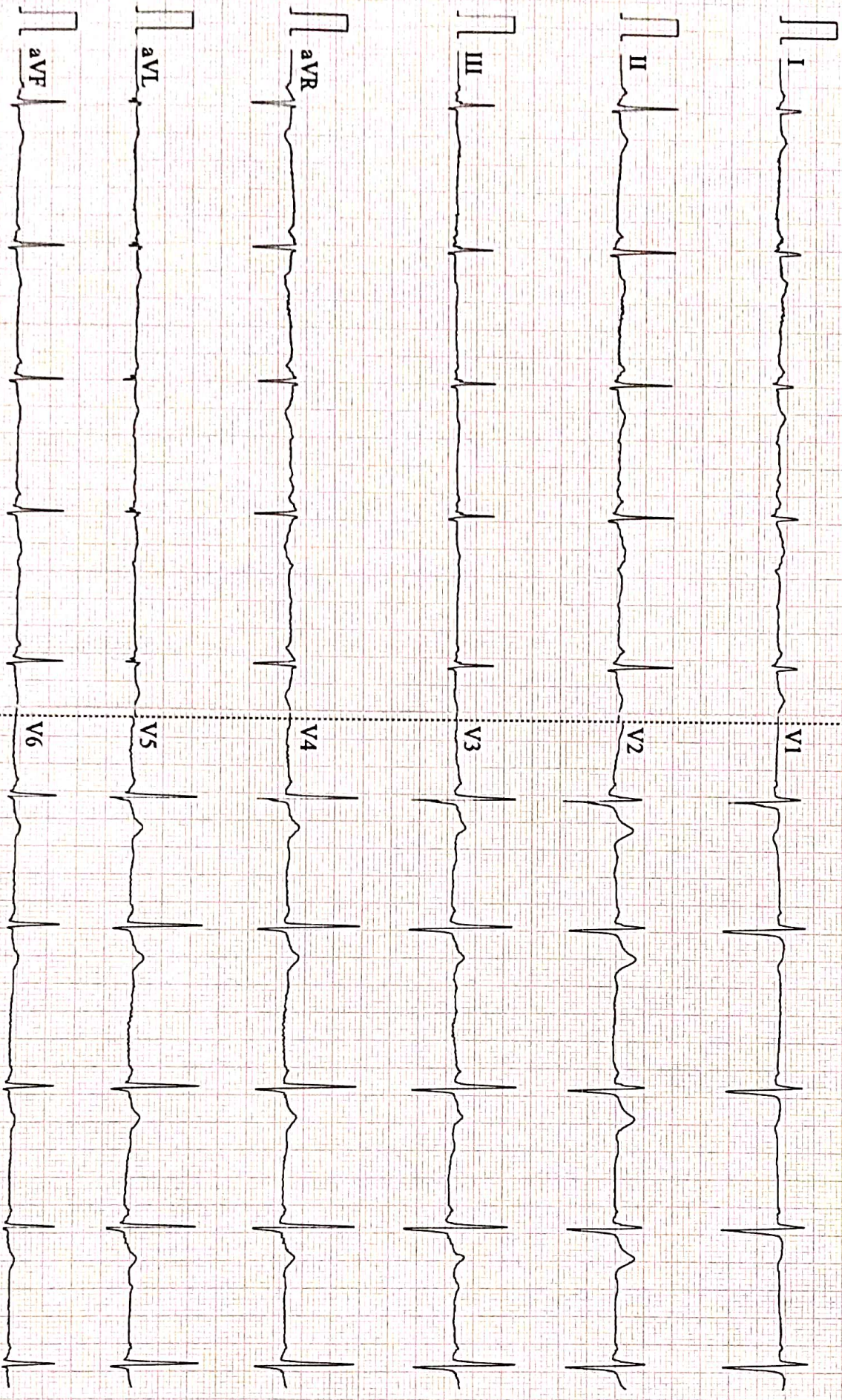

0.5-45Hz AC50 25mm/s 10mm/mV 2*5.0s 57 CARDIART

8 D V143 Glasgow V28.60 APOLLO CLINIC MYSURU

Patient Name	: Mr. LOKESH G	Age	: 32 Y M
UHID	: CMYS.0000060515	OP Visit No	: CMYSOPV124577
Reported on	: 18-04-2024 16:14	Printed on	: 18-04-2024 16:14
Adm/Consult Doctor	:	Ref Doctor	: SELF

DEPARTMENT OF RADIOLOGY

X-RAY CHEST PA

Both lung fields and hila are normal .
No obvious active pleuro-parenchymal lesion seen .
Both costophrenic and cardiophrenic angles are clear .
Both diaphragms are normal in position and contour .
Thoracic wall and soft tissues appear normal.

IMPRESSION :NORMAL STUDY .

Printed on:18-04-2024 16:14

---End of the Report---



Dr. CHETAN HOLEPPAGOL
MBBS, DNB(RADIO DIAGNOSIS)
Radiology

Apollo Health and Lifestyle Limited

ICMR : URS110TG2000PLC115819
Regd Office: 110 to 112, Ashoka Raghupathi Chambers, 5th Floor, Begumpet, Hyderabad, Telangana - 500 016
Ph.No: (041) 434 7777 Fax No: 4304 7744 | Email ID: enquiry@apollohl.com | www.apollohl.com

APOLLO CLINICS NETWORK KARNATAKA

Bangalore | Sasvaranajudi | Bellandur | Electronic City | Fraser Town | MSR Layout | Indira Nagar | JP Nagar | Kundalahalli |
Koramangala | Narasipuri Road | Mysore (VV Mohalla)

Online appointments: www.apolloclinic.com

TO BOOK AN APPOINTMENT

1860 500 7788

Patient Name	: Mr. LOKESH G	Age/Gender	: 32 Y/M
UHID/MR No.	: CMYS.0000060515	OP Visit No	: CMYSOPV124577
Sample Collected on	:	Reported on	: 18-04-2024 16:14
LRN#	: RAD2303354	Specimen	:
Ref Doctor	: SELF		
Emp/Auth/TPA ID	: 397071527015		

DEPARTMENT OF RADIOLOGY

X-RAY CHEST PA

Both lung fields and hila are normal .

No obvious active pleuro-parenchymal lesion seen .

Both costophrenic and cardiophrenic angles are clear .

Both diaphragms are normal in position and contour .

Thoracic wall and soft tissues appear normal.

IMPRESSION :NORMAL STUDY .

Dr. CHETAN HOLEPPAGOL
MBBS, DNB(RADIO DIAGNOSIS)
Radiology

Name: Mr. LOKESH G
Age/Gender: 32 Y/M
Address: MYSORE
Location: MYSORE, KARNATAKA
Doctor:
Department: GENERAL
Rate Plan: MYSORE_06042023
Sponsor: ARCOFEMI HEALTHCARE LIMITED
Consulting Doctor: Dr. SABAH JAVED

MR No: CMYS.0000060515
Visit ID: CMYSOPV124577
Visit Date: 18-04-2024 08:23
Discharge Date:
Referred By: SELF

HT-CHIEF COMPLAINTS AND PRESENT KNOWN ILLNESS

Chief Complaints

COMPLAINTS:::: For Corporate Health Checkup,

SYSTEMIC REVIEW

**Weight

--->: Stable,

Number of kgs: 72,

HT-HISTORY

Past Medical History

PAST MEDICAL HISTORY: Nil Significant,

**Cancer: NILL,

PHYSICAL EXAMINATION

SYSTEMIC EXAMINATION

IMPRESSION

IMPRESSION

Finding Category : within normal limits,

EKG

: NORMAL,

RECOMMENDATION

DISCLAIMER

Disclaimer: The health checkup examinations and routine investigations have certain limitations and may not be able to detect all the diseases. Any new or persisting symptoms should be brought to the attention of the consulting physician. Additional tests, consultations and follow up may be required in some cases.,

Doctor's Signature

Fwd: Health Check up Booking Confirmed Request(36E1046),Package Code-PKG10000488, Beneficiary Code-313459

lokesh G <lokeshloki66.lv@gmail.com>

Thu 18-04-2024 08:21

To:Mysore Apolloclinic <mysore@apolloclinic.com>

----- Forwarded message -----

From: **Mediwheel** <wellness@mediwheel.in>

Date: Wed, Apr 17, 2024, 1:10 PM

Subject: Health Check up Booking Confirmed Request(36E1046),Package Code-PKG10000488, Beneficiary Code-313459

To: <lokeshloki66.lv@gmail.com>

Cc: <customercare@mediwheel.in>

011-41195959

Dear **Lokesh G**,

We are pleased to confirm your health checkup booking request with the following details.

Hospital Package Name : Pre-employment Health Checkup H

Patient Package Name : Pre-Employment Health Checkup Male

Name of Diagnostic/Hospital : Apollo clinic - VV Mohalla

Address of Diagnostic/Hospital- : Apollo Clinic, 23, Kalidasa Road, VV Mohalla, Mysore - 570002

City : Mysore

State : Karnataka

Pincode : 570002

Appointment Date : 18-04-2024

Confirmation Status : Booking Confirmed

Preferred Time : 8:30am-12:30am

Booking Status : Booking Confirmed

Member Information		
Booked Member Name	Age	Gender
Lokesh G	31 year	Male

Note - Please note to not pay any amount at the center.

Instructions to undergo Health Check:

- Please ensure you are on complete fasting for 10-To-12-Hours prior to check.
- During fasting time do not take any kind of medication, alcohol, cigarettes, tobacco or any other liquids (except Water) in the morning.
- Bring urine sample in a container if possible (containers are available at the Health Check centre).

- Please bring all your medical prescriptions and previous health medical records with you.
- Kindly inform the health check reception in case if you have a history of diabetes and cardiac problems.

For Women:

- Pregnant Women or those suspecting are advised not to undergo any X-Ray test.
- It is advisable not to undergo any Health Check during menstrual cycle.

Request you to reach half an hour before the scheduled time.

In case of further assistance, Please reach out to Team Mediwheel.

Thanks,
Mediwheel Team
Please Download Mediwheel App

You have received this mail because your e-mail ID is registered with **Arcofemi Healthcare Limited** This is a system-generated e-mail please don't reply to this message.

Please visit to our [Terms & Conditions](#) for more informaion. [Click here](#) to unsubscribe.

@ 2024 - 25, Arcofemi Healthcare Pvt Limited.(Mediwheel)



ಭಾರತ ಸರ್ಕಾರ

GOVERNMENT OF INDIA



ಲೋಕೇಶ್ ಜಿ

Lokesh G

ಹುಟ್ಟಿದ ವರ್ಷ / Year of Birth : 1992

ವ್ಯವಸ್ಥೆ / Male



3970 7152 7015

ಆಧಾರ್ - ಶ್ರೀಸಾಮಾನ್ಯನ ಅಧಿಕಾರ





ಭಾರತೀಯ ವಿಶಿಷ್ಟ ಗುರುತಿನ ಪ್ರಾಧಿಕಾರ
UNIQUE IDENTIFICATION AUTHORITY OF INDIA

ವಿಳಾಸ:

S/O ಗಿರಿತಿಮ್ಮಯ್ಯ, #೧೦, ೧ನೇ ಕ್ರಾಸ್,
ರಾಘವೇಂದ್ರ ನಗರ, ಮೈಸೂರು,
ಕರ್ನಾಟಕ, 570019

Address:

S/O Girithimmaiah, #10, 1st
cross, Raghavendra nagar,
Mysore, Udayagiri,
Karnataka, 570019



1947
1800 180 1947



help@uidai.gov.in

WWW

www.uidai.gov.in



ಪಿ.ಒ. ಬಾಕ್ಸ್ ನಂಬರ್ 1947,
ಬೆಂಗಳೂರು - 560001

