

Respected Sir/Madam,

Please find corporate HC appointment details scheduled for 17-04-2024 at your Niyanta Diabetes & Heart Clinic Pvt Ltd - Narapura Center.

Points to note:-

Collect photocopy of employee ID proof if health check is through an employer.

Collect photocopy of personal ID proof if health check is for insurance.

Collect MFR as per package details & that company's format (already shared).

By 12 noon of appointment date, share Work order number & visit status (Show/No show).

Upload reports in Adhutam portal as per specifications given earlier.

Corporate/TPA	Agreement Name	Package name	Package Inclusions	Customer Name	Gender	M/F	Relation (Self/Spouse)	DOB/Age	Emg ID	Email ID	Mobile No	Date of Appointment	Appt Time	Ref No./ UHID	HC Center Name	HC Center Location
ARCOFEMI HEALTHCARE LIMITED	ARCOFEMI MEDIWHEEL PMC CREDIT OP PAN INDIA AGREEMENT	ARCOFEMI - MEDIWHEEL - PMC PACK INDIA - FY2324	Urine Routine (CUE),GLUCOSE - SERUM / PLASMA/FASTING AND POST PRANDIAL,ALT(SGPT) - Serum /Plasma,Bilirubin, Total - Serum,Creatinine - Serum / Plasma,Blood Grouping And Typing (Abo And Rh),ECG,Package Gynaecological Consultation,HEMOGRAM (CBC+ESR),X-Ray Chest PA,Fitness by General Physician,Optical by General Physician,BUN/CREATININE - RATIO	Jinal Manish Shah	female		Self	12-04-2000	N/A	shabhinaj0901@gmail.com	7600155095	2024-04-17	09:00-09:30	AHCN-31510042401002	Niyanta Diabetes & Heart Clinic Pvt Ltd - Narapura	Ahmedabad

MER-MEDICAL EXAMINATION REPORT

Date of Examination	17 July 2024		
NAME	Tina M. Sheela		
AGE	22	Gender	Female
HEIGHT(cm)	171	WEIGHT (kg)	70
B.P.			
ECC	NSR/CONV		
X Ray			
Vision Checkup	Color Vision : no colour blindness Far Vision Ratio : 6/6 - 300 BEST Near Vision Ratio : N/G normal.		
Present Ailments	NO		
Details of Past ailments (If Any)	NO		
Comments / Advice : She / He is Physically Fit	she is physically fit		

Shreeyanta Healthcare & Diagnostics Pvt. Ltd.
212 to 217, Swanik Arcade, Pragatinagar,
Naranpura, Ahmedabad-380013.
Regd. No. : 051902468

Dr. ~~Medik~~ K. Kinariwala
(M.D. (Medicine), PGDDM (UK)
Regd. No. : G-14926

Signature With Stamp of Medical Examiner

CERTIFICATE OF MEDICAL FITNESS

This is to certify that I have conducted the clinical examination

of Dinesh Babu on 17/6/24

After reviewing the medical history and on clinical examination it has been found that he/she is

<p><input checked="" type="checkbox"/> Medically Fit</p> <ul style="list-style-type: none">• Fit with restrictions/recommendations <p>Though following restrictions have been revealed, in my opinion, these are not impediments to the job.</p> <p>1.....</p> <p>2.....</p> <p>3.....</p> <p>However the employee should follow the advice/medication that has been communicated to him/her.</p> <p>Review after _____</p> <ul style="list-style-type: none">• Currently Unfit. Review after _____ recommended• Unfit	Tick <input checked="" type="checkbox"/>
---	---

Shreejanta Healthcare & Diagnostics Pvt. Ltd.
212 to 217, Swanik Arcade, Pragatinagar,
Naranpura, Ahmedabad-380013.
Regd. No. : 051902468

Dr. Dr. Maulik K. Kinariwala
Medical Officer (Medicine), PGDDM (UK)
The Apollo Clinic, (L-26)
Shreejanta Healthcare & Diagnostics Pvt. Ltd.

This certificate is not meant for medico-legal purposes

17-04-2024 10:15:14 AM

ID: 8395

Name: jinal

Age: 22yrs

Sex: Female

Hospital:

Department:

HR	74 bpm
PR	138 ms
QRS	82 ms
QT/QTc	356/394 ms
P/QRS/T	38/81/49 deg
RV5/SV1	2.102/-1.092 mv
RV5+SV1	3.194 mv

<< Analysis Result >>

** normal ECG **

Sinus rhythm

*NSR
C9 ML*

Dr. Maulik K. Kinariwala
(M.D. (Medicine), PGDDM (UK))
Regd. No. : G-14926
Shreyanta Healthcare & Diagnostics Pvt. Ltd.

Need to be confirmed by doctor. Doctor Name: _____

0.67Hz - 35Hz AC OFF 25 mm/s 10 mm/mv

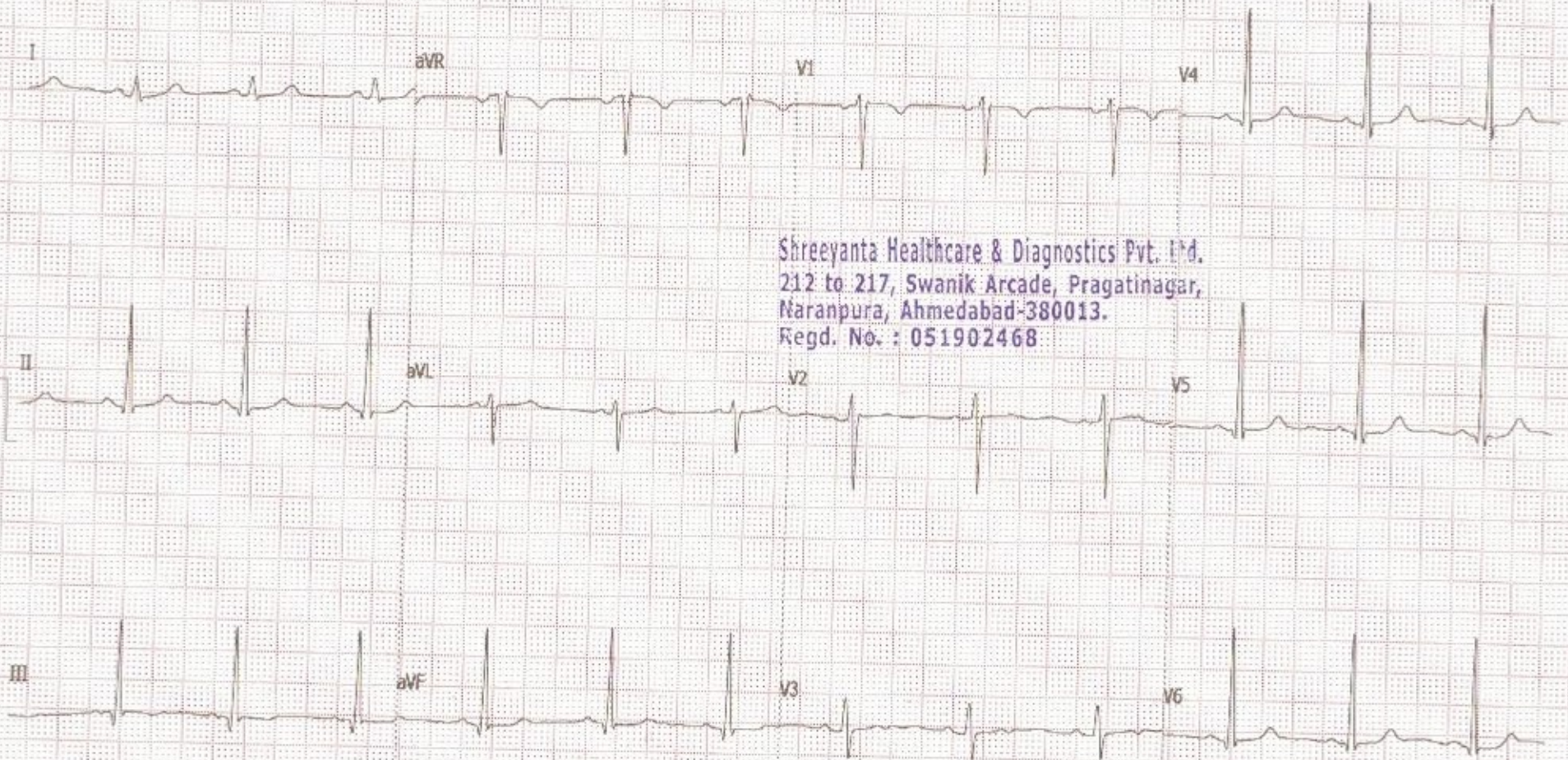

Shreyanta Healthcare & Diagnostics Pvt. Ltd.
212 to 217, Swanik Arcade, Pragatinagar,
Naranpura, Ahmedabad-380013.
Regd. No. : 051902468

NAME : JINAL SHAH	AGE : 22 YRS/ 2016
REF BY:	DATE: 17/04/2024

INVESTIGATION: X - RAY CHEST - PA VIEW

Bilateral prominent bronchovascular markings seen.

No evidence of Koch's consolidation and pleural effusion seen either side.

Cardiac shadow appears normal.

Bony thorax and both dome diaphragm appears normal.

IMPRESSION :-

NORMAL X-RAY CHEST PA VIEW

Dr. Mitesh Mevada
MD. DMRE.
Reg. No. (G-0152)
DR. MITESH MEVADA Pvt. Ltd.
Shreeyanta Healthcare & Diagnostics
CONSULTANT RADIOLOGIST

Shreeyanta Healthcare & Diagnostics Pvt. Ltd.
212 to 217, Swanik Arcade, Pragatinagar,
Naranpura, Ahmedabad-380013.
Regd. No. : 051902468

R

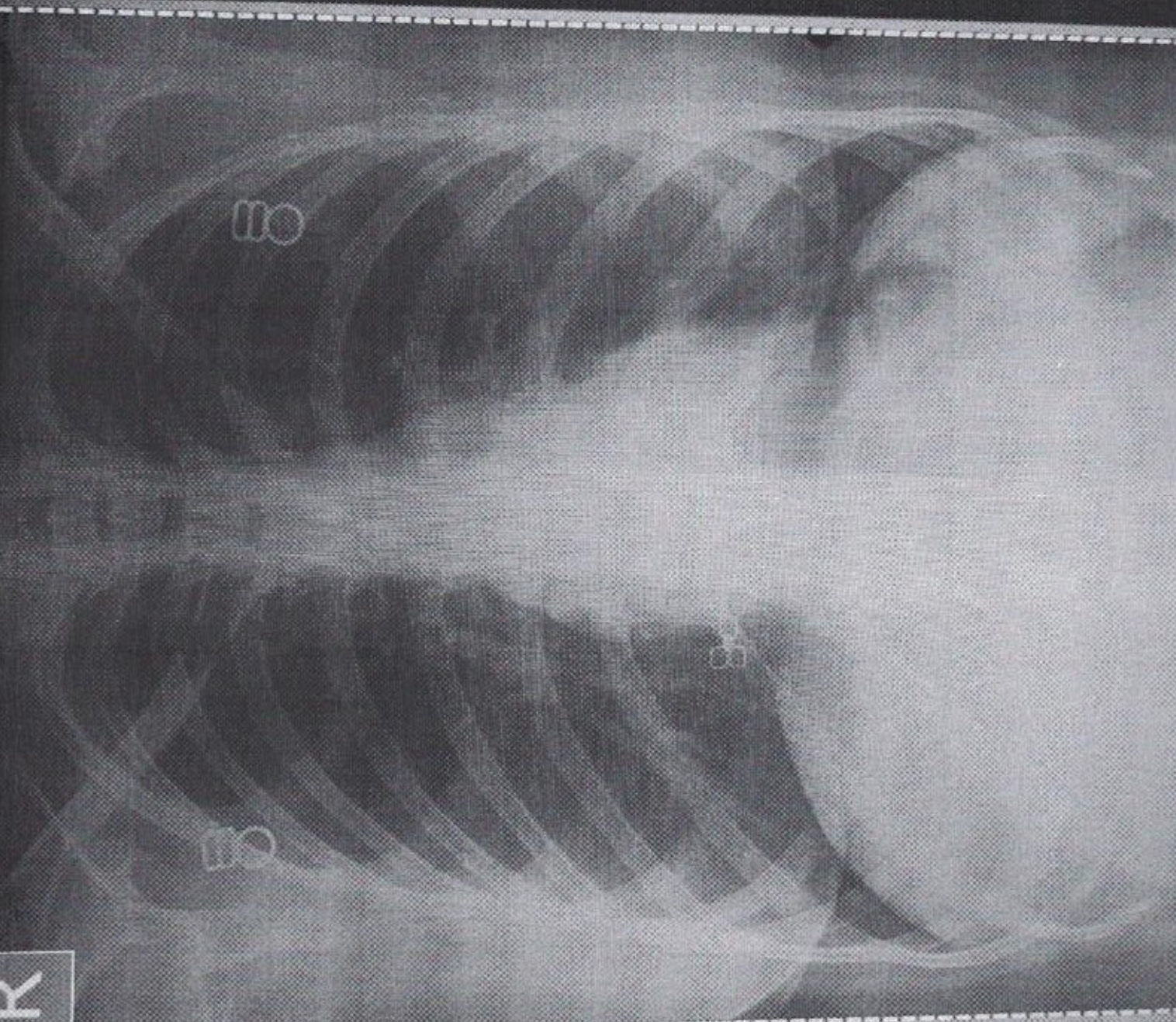

JINAL SHAH AGE-22 Female
REF DR

Pat. ID.

Chest PA

17-04-2024 9:54:33 AM

SHREEYANTA HEALTHCARE & DIAGNOSTICS PVT. LTD.

Save as New



PATIENT'S NAME : JINAL SHAH
AGE/SEX : 22 Years/Female
REFERRED BY : ARCOFEMI HEALTHCARE LIMITED
LOCATION : SHREEYANTA DIABETIC & METABOLIC CLINIC

LAB. NO : SY-276-24
SAMPLE NO : 7559
DATE/TIME : 17/04/2024\09:31
PT ID :

COMPLETE BLOOD COUNT
(PERFORM BY FULLY AUTOMATED SYSMAX-XP 100 CELL COUNTER)

Sample Type: EDTA

Test Name	Result	Units	Biological Reference Interval
Blood Counts			
Haemoglobin :	<u>9.30</u>	Gms%	11.5 - 16.0
Total R.B.C. :	<u>4.02</u>	mill/c.mm	4.2 - 5.4
Total W. B. C. :	5800	/cu mm	4000 - 11000
Platelet Count :	439000	/cu.mm	1,50,000 - 4,50,000
Differential Count		(Absolute Count/uL)	
Neutrophils :	60	3480	1600 - 7000
Lymphocytes :	30	1740	1000-4000
Eosinophils :	04	232	40 - 400
Monocytes :	06	348	200 - 1000
Basophils :	00	00	0 - 100
Blood Indices			
P. C. V :	<u>29.10</u>	%	37 - 47
M. C. V. :	<u>72.40</u>	fl	78 - 100
M.C.H.:	<u>23.10</u>	pg	27 - 32
M. C. H. C.:	32.00	%	32 - 36
R.D.W:	<u>15.20</u>	%	11.5 - 14.0

Peripheral smear study

RBC's

WBC's

Platelets

R.B.C -Microcytes+,Hypochromia+,Anisocytosis+.

W.B.C -Normal in Number & DC As Given Above.

Platelets are Adequate and Normal in Morphology.

? Iron Deficiency Anemia.Adv. Iron Profile

No Any Blood Parasites seen.

CONCLUSION:

PS FOR MP

..... End Of Report

Dr. Jitendra N. Nayak
(M.D., Pathologist)

Regd. No: G-24786
Shreeyanta Healthcare Diagnostics Pvt. Ltd.

Shreeyanta Healthcare & Diagnostics Pvt. Ltd,
Naranpura, Swanik Arcade, Pragatinagar,
Asgd. No. : 051902468

DR. JITENDRA NAYAK
M.D.(PATH)

DR. JANAK THAKKAR
M.B.DCP (PATH)

Pathologist

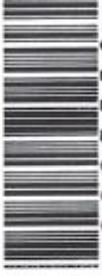

* 0 0 0 7 5 5 9 *

PATIENT'S NAME : JINAL SHAH
AGE/SEX : 22 Years/Female
REFERRED BY : ARCOFEMI HEALTHCARE LIMITED
LOCATION : SHREEYANTA DIABETIC & METABOLIC CLINIC

LAB. NO : SY-276-24
SAMPLE NO : 7559
DATE/TIME : 17/04/2024 10:31
PT ID :

BIOCHEMISTRY
(DONE ON EM 200 FULLY AUTOMATED BIOCHEMISTRY ANALYSER)

Sample: Serum/Plasma

Test Name	Result	Units	Biological Reference Interval
Urea METHOD: Urease-GLDH	:21.2	mg/dL	12.6 - 42.6
Creatinine METHOD: Jaffe's Buffewr Kinetic	:0.94	mg/dL	0.6 - 1.2
BUN METHOD: UREASE ENZ	:9.91	mg/dL	7.94 - 20.1
S.G.P.T IFCC WITH PYRIDOXAL PHOSPHATE ACTIVATION	:19.3	U/L	0 - 40
S.G.O.T IFCC WITH PYRIDOXAL PHOSPHATE ACTIVATION	:13.9	U/L	0-45
Alkaline Phosphatase METHOD: PNPP-AMP (IFCC), KINETIC ASSAY	: 52.4	U/L	30-120
Bilirubin - Total METHOD: DIAZO	:0.31	mg/dL	0.2 - 1.3
Bilirubin - Direct METHOD: DIAZO	:0.15	mg/dL	0 - 0.6
Bilirubin - Indirect METHOD: CALCULATED	:0.16	mg/dL	0.1 - 0.4
Total Protein METHOD: BIURET	:7.24	gm/dL	6.3 - 8.2
Albumin METHOD: BCG	:4.27	gm/dL	3.5 - 5.0
Globulin METHOD: CALCULATED	:2.97	gm/dL	1.9 - 3.5
Albumin/Globulin Ratio METHOD: CALCULATED	:1.44		0.9 - 2.9

..... End Of Report

Dr. Jitendra N. Nayak
(M.D., Pathologist)

Regd. No. G-34786
Shreeyanta Healthcare & Diagnostics Pvt. Ltd.

Shreeyanta Healthcare & Diagnostics Pvt. Ltd.
212 to 217, Swanik Arcade, Pragatinagar,
Naranpura, Ahmedabad-380013.
Regd. No. : 051902468

DR. JITENDRA NAYAK
M.D.(PATH)

DR. JANAK THAKKAR
M.B.DCP (PATH)

Pathologist

Manage by Spandan Pathology Laboratory • Home Collection Facilities Available

2nd Floor, Swanik Arcade, Nr. Arjun Homes, B/h Vardan Tower, Pragatinagar - K. K. Nagar Road, Naranpura, Ahmedabad : 380 013.

☎ 079 27499835 ☎ +91 9904290525 / +91 9265634065 / +91 7567585429 📧 shreeyantaclinic@gmail.com



PATIENT'S NAME : JINAL SHAH	LAB. NO : SY-276-24
AGE/SEX : 22 Years/Female	SAMPLE NO : 7559
REFERRED BY : ARCOFEMI HEALTHCARE LIMITED	DATE/TIME : 17/04/2024 10:31
LOCATION : SHREEYANTA DIABETIC & METABOLIC CLINIC	PT ID :

BLOOD GROUP

Sample Type: EDTA

Test Name	Result
-----------	--------

ABO SYSTEM:	" AB "
RH Typing :	POSITIVE

E.S.R.(Westergren Method)

Sample Type: EDTA

Test Name	Result	Units	Biological Reference Interval
-----------	--------	-------	-------------------------------

After one hour :	<u>30</u>	mm	[M: 1 - 7 / F: 3 - 12]
------------------	-----------	----	-------------------------

LIVER FUNCTION TEST

Sample Type: Serum

Test Name	Result	Units	Biological Reference Interval
-----------	--------	-------	-------------------------------

G.G.T:	21.4	U/L	F :5-32 M 10-45
--------	------	-----	--------------------

..... End Of Report

Dr. Jitendra N. Nayak

(M.D., Pathologist)
Regd. No.: G-14786
Shreeyanta Healthcare & Diagnostics Pvt. Ltd.

DR. JITENDRA NAYAK
M.D.(PATH)

DR. JANAK THAKKAR,
M.B.DCP (PATH)

Shreeyanta Healthcare & Diagnostics Pvt. Ltd,
212 to 217, Swanik Arcade, Pragatinagar,
Naranpura, Ahmedabad-380013.
Regd. No. : 0519C2468

Pathologist

Manage by Spandan Pathology Laboratory • Home Collection Facilities Available
2nd Floor, Swanik Arcade, Nr. Arjun Homes, B/h Vardan Tower, Pragatinagar - K. K. Nagar Road, Naranpura, Ahmedabad : 380 013.

☎ 079 27499835 ☎ +91 9904290525 / +91 9265634065 / +91 7567585429 📧 shreeyantaclinic@gmail.com



* 0 0 0 7 5 5 9 *

PATIENT'S NAME : JINAL SHAH	LAB. NO : SY-276-24
AGE/SEX : 22 Years/Female	SAMPLE NO : 7559
REFERRED BY : ARCOFEMI HEALTHCARE LIMITED	DATE/TIME : 17/04/2024\09:31
LOCATION : SHREEYANTA DIABETIC & METABOLIC CLINIC	PT ID :

URINE ANALYSIS

Sample Type: Urine

Test Name	Result	Units	Biological Reference Interval
<u>Physical Examination</u>			
Colour :	Pale Yellow		
Transparency :	Clear		
<u>Chemical Examination (BY MISSION(ACON) U120 SMART AUTOMATED URINALYSIS)</u>			
Specific Gravity :	1.030		
PH :	6		
Protein :	NIL		
Sugar :	NIL		
Ketone :	ABSENT		
Bile Salts :	Absent		
Bile Pigments :	Absent		
Urobilogen :	ABSENT		
Nitrites :	ABSENT		
<u>Microscopic Examination (AFTER CENTRIFUGING AT 2000 RPM FOR 10 MINS)</u>			
Red blood Cells :	NIL	/HPF	
Pus Cells :	4-5	/HPF	
Epithelial Cells :	2-3	/HPF	
Amorphous :	ABSENT		
Bacteria :	ABSENT		
Crystals :	<u>Calcium Oxalate</u>	/LPF	
Casts :	ABSENT		
Fungus :	Absent		

..... End Of Report

Dr. Jitendra N. Nayak
(M.D., Pathologist)

Regd. No: G-14786
Shreeyanta Healthcare & Diagnostics Pvt. Ltd.

DR. JITENDRA NAYAK
M.D.(PATH)

Shreeyanta Healthcare & Diagnostics Pvt. Ltd.
212 to 217, Swanik Arcade, Pragatinagar,
Naranpura, Ahmedabad-380013.
Regd. No. : 051902468

DR. JANAK THAKKAR
M.B.DCP (PATH)

Pathologist

Manage by Spandan Pathology Laboratory • Home Collection Facilities Available

2nd Floor, Swanik Arcade, Nr. Arjun Homes, B/h Vardan Tower, Pragatinagar - K. K. Nagar Road, Naranpura, Ahmedabad : 380 013.

☎ 079 27499835 ☎ +91 9904290525 / +91 9265634065 / +91 7567585429 📧 shreeyantaclinic@gmail.com

Dr. Jitendra N. Nayak
M.D. (Path)

Dr. Janak M. Thakkar
M.B.D.C.P. (Path)



PATIENT'S NAME : JINAL SHAH
AGE/SEX : 22 Years/Female
REFERRED BY : ARCOFEMI HEALTHCARE LIMITED
LOCATION : SHREEYANTA DIABETIC & METABOLIC CLINIC

LAB. NO : SY-276-24
SAMPLE NO : 7559
DATE/TIME : 17/04/2024/09:31
PT ID :

BLOOD(PLASMA) GLUCOSE

(GOD-POD METHOD)

(DONE ON EM200 FULLY AUTOMATED BIOCHEMISTRY ANALYSER)

Sample Type: Serum/Plasma

Test Name	Result	Units	Biological Reference Interval
Fasting(FBS)			
Blood Glucose :	86.9	MG/DL	70 - 110
Post Prandial (PP2BS)			
Post Prandial Blood Glucose After 2HRS. :	<u>75.0</u>	MG/DL	80-140

..... End Of Report

DR. JITENDRA NAYAK
M.D.(PATH)

DR. JANAK THAKKAR
M.B.D.C.P.(PATH)

Dr. Jitendra N. Nayak
(M.D., Pathologist)
Regd. No. : G-14786

Shreeyanta Healthcare & Diagnostics Pvt. Ltd.

Shreeyanta Healthcare & Diagnostics Pvt. Ltd.
232 to 217, Swanik Arcade, Pragatinagar,
Naranpura, Ahmedabad-380013.
Regd. No. : 051902468

Pathologist

Manage by Spandan Pathology Laboratory • Home Collection Facilities Available

2nd Floor, Swanik Arcade, Nr. Arjun Homes, B/h Vardan Tower, Pragatinagar - K. K. Nagar Road, Naranpura, Ahmedabad : 380 013.

☎ 079 27499835 ☎ +91 9904290525 / +91 9265634065 / +91 7567585429 📧 shreeyantaclinic@gmail.com



Jinal

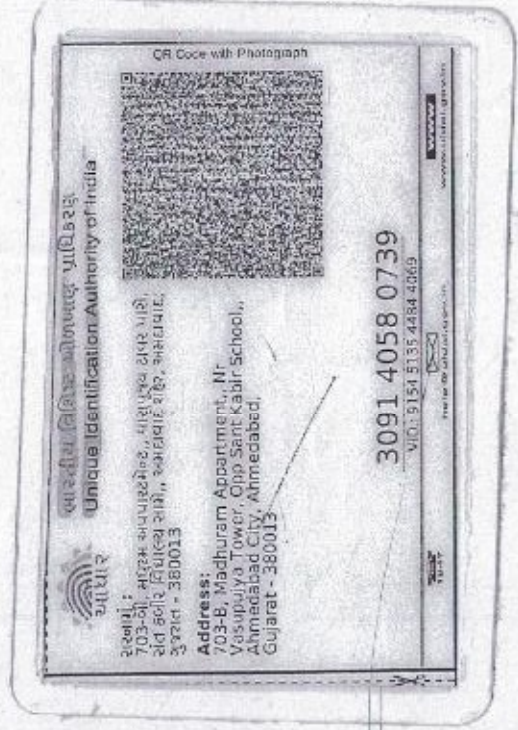

Jinal

Dr. Madik K. Kinariwala
(M.D. (Medicine), PGDDM (UK))
Regd. No. : G-14926
Shreeyanta Healthcare & Diagnostics Pvt. Ltd.

Shreeyanta Healthcare & Diagnostics Pvt. Ltd.
212 to 217, Swanik Arcade, Pragatinagar,
Naranpura, Ahmedabad-380013.
Regd. No. : 051902468



GPS Map Camera



Ahmedabad, Gujarat, India
Nirnay Nagar, Ahmedabad, Gujarat 380081, India
Lat 23.068347°
Long 72.552459°
17/04/24 09:16 AM GMT +05:30

Shreeyanta Healthcare & Diagnostics Pvt. Ltd.
212 to 217, Swanik Arcade, Pragatinagar,
Naranpura, Ahmedabad-380013.
Regd. No. : 051902468