



Certificate No: MO-5597

Patient Name : Mr.DHANANJAY KADAM	Collected : 20/Apr/2024 08:32AM
Age/Gender : 32 Y 10 M 13 D/M	Received : 20/Apr/2024 01:14PM
UHID/MR No : CPIM.0000026481	Reported : 20/Apr/2024 01:34PM
Visit ID : CKHAOPV112395	Status : Final Report
Ref Doctor : Dr.SELF	Sponsor Name : ARCOFEMI HEALTHCARE LIMITED
Emp/Auth/TPA ID : 99658	

DEPARTMENT OF HAEMATOLOGY

PERIPHERAL SMEAR , WHOLE BLOOD EDTA

RBC's Microcytes+
WBC's lymphocytosis
Platelets are Adequate
No hemoparasite seen.



DR.Sanjay Ingle
M.B.B.S,M.D(Pathology)
Consultant Pathologist



Certificate No: MO-5597

Patient Name : Mr.DHANANJAY KADAM	Collected : 20/Apr/2024 08:32AM
Age/Gender : 32 Y 10 M 13 D/M	Received : 20/Apr/2024 01:14PM
UHID/MR No : CPIM.0000026481	Reported : 20/Apr/2024 01:34PM
Visit ID : CKHAOPV112395	Status : Final Report
Ref Doctor : Dr.SELF	Sponsor Name : ARCOFEMI HEALTHCARE LIMITED
Emp/Auth/TPA ID : 99658	

DEPARTMENT OF HAEMATOLOGY

ARCOFEMI - MEDIWHEEL - PMC PACK H - PAN INDIA - FY2324

Test Name	Result	Unit	Bio. Ref. Range	Method
HEMOGRAM , WHOLE BLOOD EDTA				
HAEMOGLOBIN	15.3	g/dL	13-17	Spectrophotometer
PCV	45.10	%	40-50	Electronic pulse & Calculation
RBC COUNT	5.96	Million/cu.mm	4.5-5.5	Electrical Impedence
MCV	75.6	fL	83-101	Calculated
MCH	25.6	pg	27-32	Calculated
MCHC	33.9	g/dL	31.5-34.5	Calculated
R.D.W	14.7	%	11.6-14	Calculated
TOTAL LEUCOCYTE COUNT (TLC)	7,920	cells/cu.mm	4000-10000	Electrical Impedence
DIFFERENTIAL LEUCOCYTIC COUNT (DLC)				
NEUTROPHILS	49.4	%	40-80	Electrical Impedence
LYMPHOCYTES	41.7	%	20-40	Electrical Impedence
EOSINOPHILS	1	%	1-6	Electrical Impedence
MONOCYTES	7.1	%	2-10	Electrical Impedence
BASOPHILS	0.8	%	<1-2	Electrical Impedence
ABSOLUTE LEUCOCYTE COUNT				
NEUTROPHILS	3912.48	Cells/cu.mm	2000-7000	Calculated
LYMPHOCYTES	3302.64	Cells/cu.mm	1000-3000	Calculated
EOSINOPHILS	79.2	Cells/cu.mm	20-500	Calculated
MONOCYTES	562.32	Cells/cu.mm	200-1000	Calculated
BASOPHILS	63.36	Cells/cu.mm	0-100	Calculated
Neutrophil lymphocyte ratio (NLR)	1.18		0.78- 3.53	Calculated
PLATELET COUNT	312000	cells/cu.mm	150000-410000	Electrical impedence
ERYTHROCYTE SEDIMENTATION RATE (ESR)	10	mm at the end of 1 hour	0-15	Modified Westergren
PERIPHERAL SMEAR				
RBC's Microcytes+ WBC's lymphocytosis Platelets are Adequate No hemoparasite seen.				



DR.Sanjay Ingle
M.B.B.S,M.D(Pathology)
Consultant Pathologist





Certificate No: MO-5597

Patient Name : Mr.DHANANJAY KADAM	Collected : 20/Apr/2024 08:32AM
Age/Gender : 32 Y 10 M 13 D/M	Received : 20/Apr/2024 01:14PM
UHID/MR No : CPIM.0000026481	Reported : 20/Apr/2024 02:09PM
Visit ID : CKHAOPV112395	Status : Final Report
Ref Doctor : Dr.SELF	Sponsor Name : ARCOFEMI HEALTHCARE LIMITED
Emp/Auth/TPA ID : 99658	

DEPARTMENT OF HAEMATOLOGY

ARCOFEMI - MEDIWHEEL - PMC PACK H - PAN INDIA - FY2324

Test Name	Result	Unit	Bio. Ref. Range	Method
BLOOD GROUP ABO AND RH FACTOR , WHOLE BLOOD EDTA				
BLOOD GROUP TYPE	O			Microplate Hemagglutination
Rh TYPE	Positive			Microplate Hemagglutination

Sneha Shah
Dr Sneha Shah
MBBS, MD (Pathology)
Consultant Pathologist





Certificate No: MO-5597

Patient Name : Mr.DHANANJAY KADAM	Collected : 20/Apr/2024 08:32AM
Age/Gender : 32 Y 10 M 13 D/M	Received : 20/Apr/2024 01:01PM
UHID/MR No : CPIM.0000026481	Reported : 20/Apr/2024 01:44PM
Visit ID : CKHAOPV112395	Status : Final Report
Ref Doctor : Dr.SELF	Sponsor Name : ARCOFEMI HEALTHCARE LIMITED
Emp/Auth/TPA ID : 99658	

DEPARTMENT OF BIOCHEMISTRY

ARCOFEMI - MEDIWHEEL - PMC PACK H - PAN INDIA - FY2324

Test Name	Result	Unit	Bio. Ref. Range	Method
GLUCOSE, FASTING , NAF PLASMA	96	mg/dL	70-100	HEXOKINASE

Comment:

As per American Diabetes Guidelines, 2023

Fasting Glucose Values in mg/dL	Interpretation
70-100 mg/dL	Normal
100-125 mg/dL	Prediabetes
≥126 mg/dL	Diabetes
<70 mg/dL	Hypoglycemia

Note:

- The diagnosis of Diabetes requires a fasting plasma glucose of > or = 126 mg/dL and/or a random / 2 hr post glucose value of > or = 200 mg/dL on at least 2 occasions.
- Very high glucose levels (>450 mg/dL in adults) may result in Diabetic Ketoacidosis & is considered critical.



DR.Sanjay Ingle
M.B.B.S,M.D(Pathology)
Consultant Pathologist



Certificate No: MO-5597

Patient Name : Mr.DHANANJAY KADAM	Collected : 20/Apr/2024 10:54AM
Age/Gender : 32 Y 10 M 13 D/M	Received : 20/Apr/2024 02:36PM
UHID/MR No : CPIM.0000026481	Reported : 20/Apr/2024 03:57PM
Visit ID : CKHAOPV112395	Status : Final Report
Ref Doctor : Dr.SELF	Sponsor Name : ARCOFEMI HEALTHCARE LIMITED
Emp/Auth/TPA ID : 99658	

DEPARTMENT OF BIOCHEMISTRY

ARCOFEMI - MEDIWHEEL - PMC PACK H - PAN INDIA - FY2324

Test Name	Result	Unit	Bio. Ref. Range	Method
GLUCOSE, POST PRANDIAL (PP), 2 HOURS , SODIUM FLUORIDE PLASMA (2 HR)	136	mg/dL	70-140	HEXOKINASE

Comment:

It is recommended that FBS and PPBS should be interpreted with respect to their Biological reference ranges and not with each other.

Conditions which may lead to lower postprandial glucose levels as compared to fasting glucose levels may be due to reactive hypoglycemia, dietary meal content, duration or timing of sampling after food digestion and absorption, medications such as insulin preparations, sulfonylureas, amylin analogues, or conditions such as overproduction of insulin.



Dr Sneha Shah
MBBS, MD (Pathology)
Consultant Pathologist





Certificate No: MO-5597

Patient Name : Mr.DHANANJAY KADAM	Collected : 20/Apr/2024 08:32AM
Age/Gender : 32 Y 10 M 13 D/M	Received : 20/Apr/2024 01:02PM
UHID/MR No : CPIM.0000026481	Reported : 20/Apr/2024 02:14PM
Visit ID : CKHAOPV112395	Status : Final Report
Ref Doctor : Dr.SELF	Sponsor Name : ARCOFEMI HEALTHCARE LIMITED
Emp/Auth/TPA ID : 99658	

DEPARTMENT OF BIOCHEMISTRY

ARCOFEMI - MEDIWHEEL - PMC PACK H - PAN INDIA - FY2324

Test Name	Result	Unit	Bio. Ref. Range	Method
ALANINE AMINOTRANSFERASE (ALT/SGPT) , SERUM	25.44	U/L	<50	IFCC

Comment:

ALT elevations are noted in liver parenchymal diseases, leading to injury / destruction of hepatocytes.

ALT levels are seen to be elevated even before the signs and symptoms of the liver injury appear.

The ALT levels remain high longer in blood as compared to AST levels. And though both the enzymes increase in liver injury, the rise in ALT is more compared to AST, thus also altering the ALT:AST ratio.



DR.Sanjay Ingle
M.B.B.S,M.D(Pathology)
Consultant Pathologist





Certificate No: MO-5597

Patient Name : Mr.DHANANJAY KADAM	Collected : 20/Apr/2024 08:32AM
Age/Gender : 32 Y 10 M 13 D/M	Received : 20/Apr/2024 01:02PM
UHID/MR No : CPIM.0000026481	Reported : 20/Apr/2024 02:15PM
Visit ID : CKHAOPV112395	Status : Final Report
Ref Doctor : Dr.SELF	Sponsor Name : ARCOFEMI HEALTHCARE LIMITED
Emp/Auth/TPA ID : 99658	

DEPARTMENT OF BIOCHEMISTRY

ARCOFEMI - MEDIWHEEL - PMC PACK H - PAN INDIA - FY2324

Test Name	Result	Unit	Bio. Ref. Range	Method
BILIRUBIN, TOTAL , SERUM	0.66	mg/dL	0.3-1.2	DPD

Sneha Shah
Dr Sneha Shah
MBBS, MD (Pathology)
Consultant Pathologist



Patient Name : Mr.DHANANJAY KADAM	Collected : 20/Apr/2024 08:32AM
Age/Gender : 32 Y 10 M 13 D/M	Received : 20/Apr/2024 01:02PM
UHID/MR No : CPIM.0000026481	Reported : 20/Apr/2024 02:15PM
Visit ID : CKHAOPV112395	Status : Final Report
Ref Doctor : Dr.SELF	Sponsor Name : ARCOFEMI HEALTHCARE LIMITED
Emp/Auth/TPA ID : 99658	

DEPARTMENT OF BIOCHEMISTRY

ARCOFEMI - MEDIWHEEL - PMC PACK H - PAN INDIA - FY2324

Test Name	Result	Unit	Bio. Ref. Range	Method
BUN/CREATININE RATIO , SERUM				
BLOOD UREA NITROGEN	7.4	mg/dL	8.0 - 23.0	Calculated
CREATININE	0.94	mg/dL	0.72 – 1.18	Modified Jaffe, Kinetic
BUN / CREATININE RATIO	7.90			Calculated

Sneha Shah
 Dr Sneha Shah
 MBBS, MD (Pathology)
 Consultant Pathologist





Certificate No: MO-5597

Patient Name : Mr.DHANANJAY KADAM	Collected : 20/Apr/2024 08:32AM
Age/Gender : 32 Y 10 M 13 D/M	Received : 20/Apr/2024 01:02PM
UHID/MR No : CPIM.0000026481	Reported : 20/Apr/2024 02:14PM
Visit ID : CKHAOPV112395	Status : Final Report
Ref Doctor : Dr.SELF	Sponsor Name : ARCOFEMI HEALTHCARE LIMITED
Emp/Auth/TPA ID : 99658	

DEPARTMENT OF BIOCHEMISTRY

ARCOFEMI - MEDIWHEEL - PMC PACK H - PAN INDIA - FY2324

Test Name	Result	Unit	Bio. Ref. Range	Method
CREATININE , SERUM	0.94	mg/dL	0.72 – 1.18	Modified Jaffe, Kinetic



DR.Sanjay Ingle
M.B.B.S,M.D(Pathology)
Consultant Pathologist



Certificate No: MO-5597

Patient Name : Mr.DHANANJAY KADAM	Collected : 20/Apr/2024 08:32AM
Age/Gender : 32 Y 10 M 13 D/M	Received : 20/Apr/2024 02:29PM
UHID/MR No : CPIM.0000026481	Reported : 20/Apr/2024 02:50PM
Visit ID : CKHAOPV112395	Status : Final Report
Ref Doctor : Dr.SELF	Sponsor Name : ARCOFEMI HEALTHCARE LIMITED
Emp/Auth/TPA ID : 99658	

DEPARTMENT OF CLINICAL PATHOLOGY

ARCOFEMI - MEDIWHEEL - PMC PACK H - PAN INDIA - FY2324

Test Name	Result	Unit	Bio. Ref. Range	Method
COMPLETE URINE EXAMINATION (CUE) , URINE				
PHYSICAL EXAMINATION				
COLOUR	PALE YELLOW		PALE YELLOW	Visual
TRANSPARENCY	CLEAR		CLEAR	Visual
pH	<5.5		5-7.5	DOUBLE INDICATOR
SP. GRAVITY	1.025		1.002-1.030	Bromothymol Blue
BIOCHEMICAL EXAMINATION				
URINE PROTEIN	NEGATIVE		NEGATIVE	PROTEIN ERROR OF INDICATOR
GLUCOSE	NEGATIVE		NEGATIVE	GLUCOSE OXIDASE
URINE BILIRUBIN	NEGATIVE		NEGATIVE	AZO COUPLING REACTION
URINE KETONES (RANDOM)	NEGATIVE		NEGATIVE	SODIUM NITRO PRUSSIDE
UROBILINOGEN	NORMAL		NORMAL	MODIFIED EHRlich REACTION
NITRITE	NEGATIVE		NEGATIVE	Diazotization
LEUCOCYTE ESTERASE	NEGATIVE		NEGATIVE	LEUCOCYTE ESTERASE
CENTRIFUGED SEDIMENT WET MOUNT AND MICROSCOPY				
PUS CELLS	2 - 3	/hpf	0-5	Microscopy
EPITHELIAL CELLS	1 - 2	/hpf	<10	MICROSCOPY
RBC	NIL	/hpf	0-2	MICROSCOPY
CASTS	NIL		0-2 Hyaline Cast	MICROSCOPY
CRYSTALS	ABSENT		ABSENT	MICROSCOPY

*** End Of Report ***

Dr Sneha Shah
MBBS, MD (Pathology)
Consultant Pathologist



CERTIFICATE OF MEDICAL FITNESS

This is to certify that I have conducted the clinical examination

of Dhananjay Kadam on 22/09/21

After reviewing the medical history and on clinical examination it has been found that he/she is

	Tick
<ul style="list-style-type: none"> • Medically Fit 	✓
<ul style="list-style-type: none"> • Fit with restrictions/recommendations <p>Though following restrictions have been revealed, in my opinion, these are not impediments to the job.</p> <p>1. <u>MCV - 75 - 6</u></p> <p>2. _____</p> <p>3. _____</p> <p>However the employee should follow the advice/medication that has been communicated to him/her.</p> <p>Review after _____</p>	
<ul style="list-style-type: none"> • Currently Unfit. Review after _____ recommended 	
<ul style="list-style-type: none"> • Unfit 	

Dr. Zuha Khan
Medical Officer
Apollo Clinic, Kharadi
MBBS, General Physician
Reg. No.: 2020/03/1804

This certificate is not meant for medico-legal purposes

Apollo Health and Lifestyle Limited

(CIN - U85110TG2000PLC115819)

Regd. Office: 1-10-60/62, Ashoka Raghupathi Chambers, 5th Floor, Begumpet, Hyderabad, Telangana - 500 016.

Ph No: 040-4904 7777, Fax No: 4904 7744 | Email ID: enquiry@apollohl.com | www.apollohl.com

APOLLO CLINICS NETWORK MAHARASHTRA

Pune (Aundh | Kharadi | Nigdi Pradhikaran | Viman Nagar | Wanowrie)

Online appointments: www.apolloclinic.com

TO BOOK AN APPOINTMENT

 **1860 500 7788**

Date : 20-04-2024

Department : GENERAL

MR NO : CPIM.0000026481

Doctor :

Name : Mr. DHANANJAY KADAM

Registration No :

Age/ Gender : 32 Y / Male

Qualification :

Consultation Timing: 08:22

Height : 163	Weight : 72.20	BMI : 27	Waist Circum : 96
Temp : 37.4	Pulse : 85	Resp : 22	B.P : 111/78

General Examination / Allergies
History

Clinical Diagnosis & Management Plan

Present complains - Nil complains.

Comorbidity - NO.

Allergies - NO.

Diet - non-vegetarian

Surgical H/O - NO.

Family H/O - NO.

Addiction -

OE

CVS-

CNS-

P/A-

Chest-

} NAD

Follow up date:



Doctor Signature

Apollo Clinic, Kharadi

#102, B Wing, 1st Floor, Kul Scapes, Magarpatta Road, Opp. Reliance Smart, Kharadi,
Pune, Pin: 411014 | Phone: (020) 2701 3333/4444

Follow us [f/ApolloClinicIndia](#) [s/ApolloClinics](#)

BOOK YOUR APPOINTMENT TODAY!

Whatsapp Number : 970 100 3333

Toll Number : 1860 500 7788

Website : www.apolloclinic.com

POWER PRESCRIPTION

NAME: Mr Dhananjay Kadam

GENDER: M/F

DATE: 20-4-24

AGE: 32

UHID: 268481

RIGHT EYE

	SPH	CYL	AXIS	VISION
DISTANCE	-2.50	-	-	6/6
NEAR				

LEFT EYE

	SPH	CYL	AXIS	VISION
DISTANCE	-2.50	-	-	6/6
NEAR				

INSTRUCTIONS:

SIGNATURE



Apollo Health and Lifestyle Limited

(CIN - U85110TG2000PLC115819)

Regd. Office: 1-10-60/62, Ashoka Raghupathi Chambers, 5th Floor, Begumpet, Hyderabad, Telangana - 500 016.

Ph No: 040-4904 7777, Fax No: 4904 7744 | Email ID: enquiry@apollohl.com | www.apollohl.com

APOLLO CLINICS NETWORK MAHARASHTRA

Pune (Aundh) | Kharadi | Nigdi Pradhikaran | Viman Nagar | Wanowrie

Online appointments: www.apolloclinic.com

TO BOOK AN APPOINTMENT

 **1860 500 7788**

20-04-2024 11:41:12

ID: 26481
dhananjay kadam
Male 32Years
kg / mmHg
Req. No. : 26481

Diagnosis Information:
Sinus rhythm
Short PR interval
Borderline ECG

HR : 96 bpm
P : 68 ms
PR : 104 ms
QRS : 92 ms
QT/QTcBz : 326/412 ms
P/QRS/T : 47/34/44 °
RV5/SV1 : 1.530/1.217 mV

Report Confirmed by:

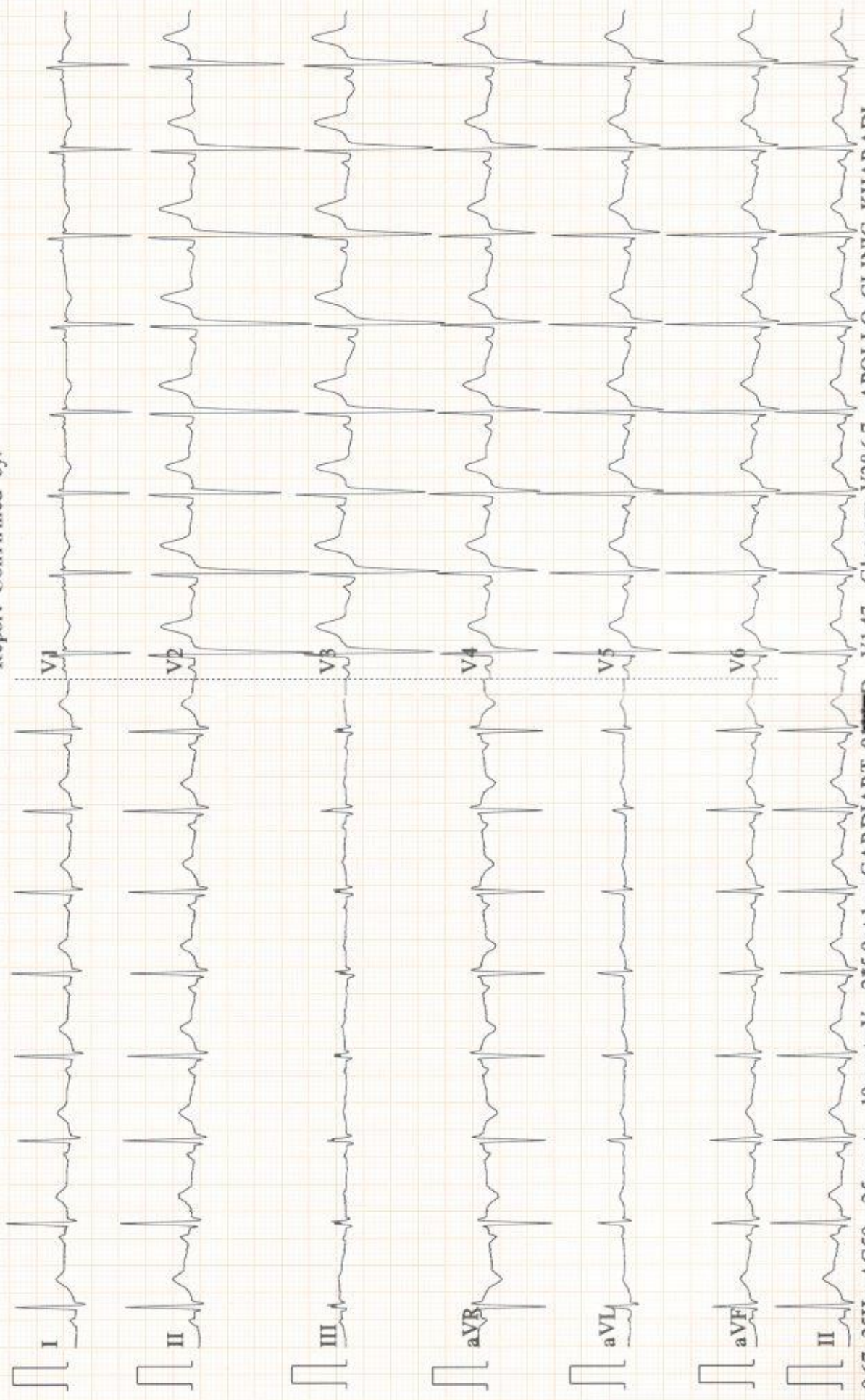

Patient Name : Mr. DHANANJAY KADAM

Age : 32 Y M

UHID : CPIM.0000026481

OP Visit No : CKHAOPV112395

Reported on : 20-04-2024 12:38

Printed on : 20-04-2024 17:27

Adm/Consult Doctor :

Ref Doctor : SELF

DEPARTMENT OF RADIOLOGY

X-RAY CHEST PA

Both lung fields and hila are normal .

No obvious active pleuro-parenchymal lesion seen .

Both costophrenic and cardiophrenic angles are clear .

Both diaphragms are normal in position and contour .

Thoracic wall and soft tissues appear normal.

CONCLUSION :

No obvious abnormality seen

Printed on:20-04-2024 12:38

---End of the Report---



Dr. SANKET KASLIWAL
MBBS DMRE
Radiology

Apollo Health and Lifestyle Limited

(CIN - U85110TG2000PLC115819)

Regd. Office: 1-10-60/62, Ashoka Raghupathi Chambers, 5th Floor, Begumpet, Hyderabad, Telangana - 500 016.

Ph No: 040-4904 7777, Fax No: 4904 7744 | Email ID: enquiry@apollohl.com | www.apollohl.com

APOLLO CLINICS NETWORK MAHARASHTRA

Pune (Aundh | Kharadi | Nigdi Pradhikaran | Viman Nagar | Wanowrie)



Online appointments: www.apolloclinic.com

TO BOOK AN APPOINTMENT

 **1860 500 7788**

आयकर विभाग
INCOME TAX DEPARTMENT
DHANANJAY SHANKAR KADAM
SHANKAR KADAM
07/06/1991
Permanent Account Number
BIXPK2831B

Signature

भारत सरकार
GOVT. OF INDIA



13012015

Kharadi Apollo Clinic

From: noreply@apolloclinics.info
Sent: 18 April 2024 06:07 PM
To: dhananjaykadam70@gmail.com
Cc: Kharadi Apollo Clinic; Vinayak Dimble; Syamsunder M
Subject: Your appointment is confirmed



Dear Dhananjay Shankar Kadam,

Greetings from Apollo Clinics,

Your corporate health check appointment is confirmed at KHARADI clinic on 2024-04-20 at 08:15-08:30.

Payment Mode	
Corporate Name	ARCOFEMI HEALTHCARE LIMITED
Agreement Name	[ARCOFEMI MEDIWHEEL PMC CREDIT PAN INDIA OP AGREEMENT]
Package Name	[ARCOFEMI - MEDIWHEEL - PMC PACK H - PAN INDIA - FY2324]

"Kindly carry with you relevant documents such as HR issued authorization letter and or appointment confirmation mail and or valid government ID proof and or company ID card and or voucher as per our agreement with your company or sponsor."

Note: Video recording or taking photos inside the clinic premises or during camps is not allowed and would attract legal consequences.

Note: Also once appointment is booked, based on availability of doctors at clinics tests will happen, any pending test will happen based on doctor availability and clinics will be updating the same to customers.

Instructions to be followed for a health check:

1. Please ensure you are on complete fasting for 10-To-12-Hours prior to check.
2. During fasting time do not take any kind of alcohol, cigarettes, tobacco or any other liquids (except Water) in the morning. If any medications taken, pls inform our staff before health check.