



# Siddhivinayak HOSPITAL

S-1, Vedant Complex, Vartak Nagar, Thane (W)-400606, Tel.: 2588 3531/7151

## Corporate Health Centre

Reg. No. AP  
Date: 24/04/2022

- Blood
- Urine
- Stool
- Vaccine
- ECG
- 2D Echo
- TMT
- X-Ray
- PFT
- Audio
- USG
- OPT
- Dr.

Employee's Name : Jesin Solomon

Blood Group : B+

Age/Sex : 28 / M

Contact No. : 7754941961

With Glass / Without Glasses

	Rt.	Lt.
NEAR	<u>M16</u>	<u>M16</u>
DISTANT	<u>616</u>	<u>616</u>
COLOUR VISION	<u>Normal</u>	

**PHYSIOLOGIC PARAMETERS :**  
Ht. (Cms.) 182 Wt. (Kgs.) 78 BMI

**GENERAL EXAMINATION**  
Pulse (Min) : 98 BP (mm Hg) : 130/70  
R.R. (Min) : 99 Temp. : 98.2 F  
SpO2 : 99 Pallor : (N) Icterus : (N)  
Clubbing : (N)

**COMPLAINTS : (Specify if any)**  
NO any med c/o

**ENT EXAMINATION (Specify if Abnormal)**  
Ear : (N) Nose : (N) Tongue : (N)  
Teeth : (N) Tonsils : (N) Gums : (N)

**PAST HISTORY :** NO any medical illness

**SYSTEMIC EXAMINATION**  
LOCOMOTOR SYSTEM : (N)  
RESPIRATORY SYSTEM : clear  
CARDIOVASCULAR SYSTEM : SI & (N)  
CENTRAL NERVOUS SYSTEM : conscious & awake  
ABDOMEN : soft  
GENITAL SYSTEM : (N)  
MUSCULOSKELETAL SYSTEM : normal

**FAMILY HISTORY :** father suffering from DM

**SURGICAL HISTORY :** NO

**PERSONAL HISTORY (Addiction if any)**  
Chronic / Frequent / Occasional : NO  
Smoker / Tobacco Chewer / Alcoholic : NO

PFT	MEANS	PRED	% PRED
SVC			
FVC			
FEV1 / FVC			
Remark			

Audiometry	Frequency in Hz					
	500	1000	2000	4000	6000	8000
Right Ear						
Left Ear						
Remark						

*(Signature)*  
**DOCTOR SIGNATURE**  
**DR. VISHAL DALVI**  
MBBS, MD (Medicine)  
Consultant Physician  
Reg. No. 2011/09/3121

pt. fit & he can join his normal duties.



# Siddhivinayak Hospital

Imaging Department  
Sonography | Colour Doppler | 3D / 4D USG

**HELPLINE**  
022 - 2588 3531

Name - Mr. JESVIN SOLOMAN	Age - 28 Y/M
Ref by Dr.- Siddhivinayak Hospital	Date - 24/04/2024

## X- Ray chest (PA VIEW)

No obvious active parenchymal lesion seen in both lungs.

Cardiac and aortic shadows appear normal

No evidence of pleural of effusion is seen.

Both domes of diaphragm appear normal.

No obvious bony lesion is seen.

### IMPRESSION:

- No significant abnormality seen.

Adv.: Clinical and lab correlation.

**DR. AMOL BENDRE**  
MBBS; DMRE  
CONSULTANT RADIOLOGIST

Note: The above report represents interpretation of various radiographic / sonographic shadows, and hence has its own limitations. This report has to be co-related clinic-pathologically by the referring / physician and it does NOT represent the sole diagnosis.

**Dr. AMOL BENDRE**  
MBBS DMRE  
Reg. No. 2015/08/4412



S-1, Vedant Complex,  
Vartak Nagar, Thane (W) 400 606  
[www.siddhivinayakhospitals.org](http://www.siddhivinayakhospitals.org)





# OPHTHAL CHECK UP SCREENING

NAME OF EMPLOYEE      Jesvin Soloman

AGE                      28

DATE -                    24.04.2024

Specs :    Without Glasses

	RT Eye	Lt Eye
NEAR	N/6	N/6
DISTANT	6/6	6/6
Color Blind Test	Normal	



SIDDHIVINAYAK HOSPITALS



ID: 1398 24-04-2024 08:44:34 AM

Jeevin Solomon

HR : 61 bpm

Diagnosis Information:

Female 28 Years

P : 93 ms

Sinus Arrhythmia

Req. No.

PR : 140 ms

Largely PtV1

QRS : 95 ms

T Wave Abnormality(V5,V6)

QT/QTcBz : 386/391 ms

P/ORS/ST : 73/49/8 °

RV5/SV1 : 1.86/0.849 mV

Dr. Anant Ramkisanrao Munde  
MBBS, DNB, DM (Cardiology)  
Reg. No. 2005021228

Report Confirmed by:

Handwritten signature and initials

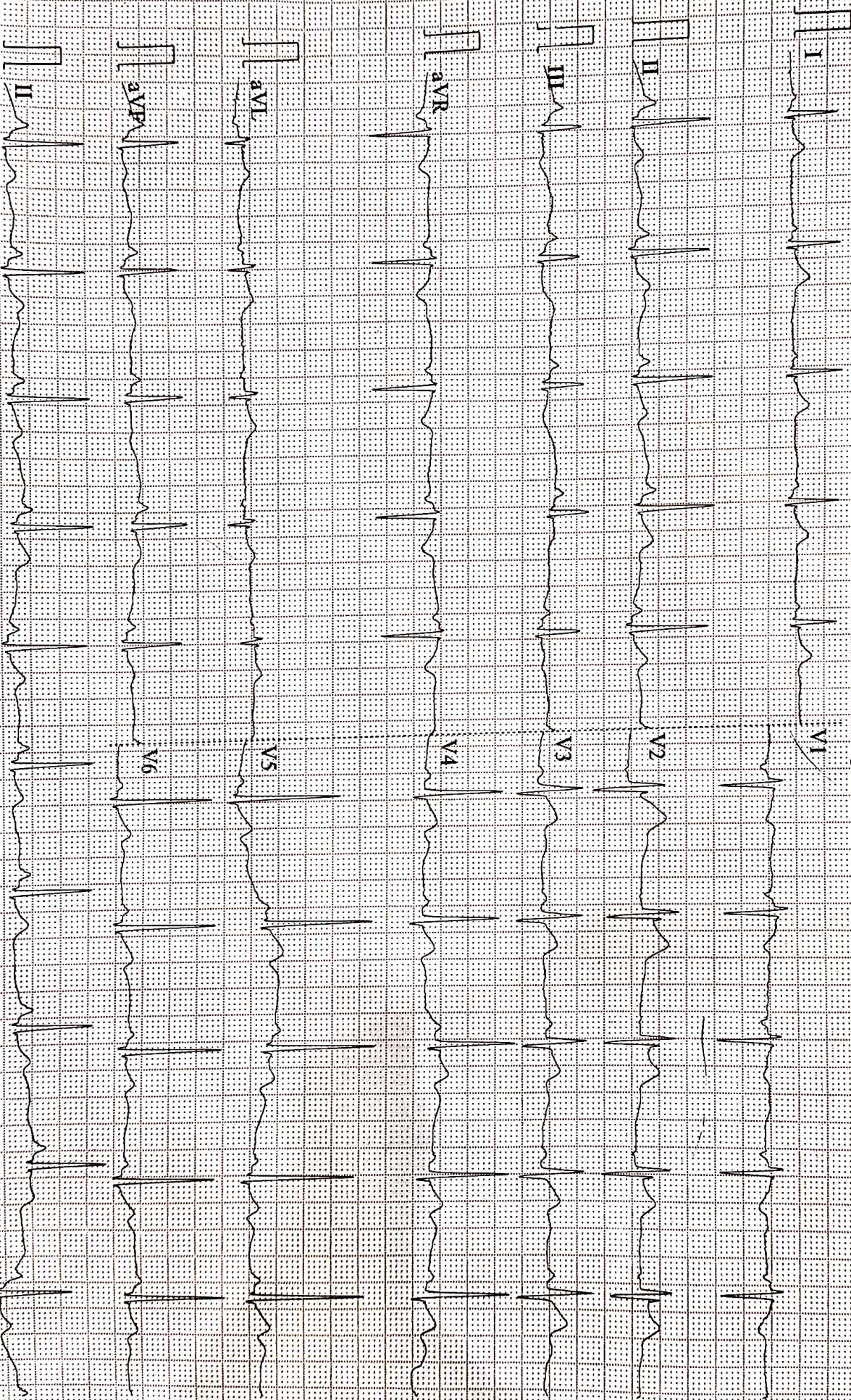

0.15-45Hz AC50 25mm/s 10mm/mV 2\*5.0s+1r V2.21 SEMIP V1.92 Siddhivinayak Hospital





# UNIVERSAL DIAGNOSTIC CENTRE

S3/57, Vedant Complex, Pokharan Road No. 1, Vartak Nagar, Thane (W) 400 606.  
Contact No: 022 47488444 / +91 9930081525. Email: udcpath@gmail.com



8233 240424

Name : MR. JESVIN SOLOMON

LABID : 8233

Sample Collection : 24/04/2024 09:52

Age : 28 Yrs. Sex : M

Sample Received : 24/04/2024 09:52

Ref. By : SIDDHIVINAYAK HOSPITAL (APOLLO)

Report Released : 24/04/2024 15:04

Sent By : UNIVERSAL DIAGNOSTIC CENTRE

## COMPLETE BLOOD COUNT

Test	Result	Unit	Reference Range
Haemoglobin	15.0	gm/dl	14.0-18.0 gm/dl

### RBC PARAMETERS

Total R.B.C. Count	5.79	mill/cumm	4.5-6.5 mill/cumm
PCV	46.2	%	40-54 %
MCV	79.8	fl	76-90 fl
MCH	25.9	Pg	27-32 Pg
MCHC	32.5	gm/dl	30-35 gm/dl
RDW	13.2	%	11-14.5 %

### WBC PARAMETERS

Total W.B.C. Count	9600	per cumm	4000-11000 per cumm
Neutrophils	71	%	40-75 %
Lymphocytes	18	%	20-40 %
Monocytes	07	%	0 - 10 %
Eosoniphils	04	%	0 - 6 %
Basophils	0	%	0-1 %
Band Forms	0	%	0 - 0 %

### PLATELET PARAMETERS

Platelet Count	224000	per cu.mm.	150000 - 450000 per cu.mm.
MPV	10.8	fL	3-12 fL

### PERIPHERIAL SMEAR FINDINGS:

WBC Morphology	Normal
RBC Morphology	Normocytic, Normochromic
Platelets on Smear	Adequate on smear.

EDTA Sample Proceesed On a Fully Automated 3-Part Analyzer H-360

(Collected At: 24/04/2024 09:52:36, Received At: 24/04/2024 09:52:36, Reported At: 24/04/2024 15:04:07)



Checked By -

  
Preeti Jaiswar  
Senior Technician  
ADMLT

  
Dr. Shobha Shetty  
M.D. (PATH.)  
Reg No : MMC89971

\*\*Sample has been collected outside the laboratory. The results pertain to the sample received.



# UNIVERSAL DIAGNOSTIC CENTRE

S3/57, Vedant Complex, Pokharan Road No. 1, Vartak Nagar, Thane (W) 400 606.  
Contact No: 022 47488444 / +91 9930081525. Email: udcpath@gmail.com



8233 240424

Name : MR. JESVIN SOLOMON

LABID : 8233

Sample Collection : 24/04/2024 09:52

Age : 28 Yrs. Sex : M

Sample Received : 24/04/2024 09:52

Ref. By : SIDDHIVINAYAK HOSPITAL (APOLLO)

Report Released : 24/04/2024 15:04

Sent By : UNIVERSAL DIAGNOSTIC CENTRE

## FASTING AND POSTPRANDIAL PLASMA GLUCOSE

Test	Result	Unit	Biological Ref. Range
Fasting Plasma Glucose Method: Hexokinase	: 88.47	mg/dl	70-110 mg/dl
Fasting Urine Glucose	: Absent		Absent
Fasting Urine Ketone	: Not given		Absent
Post Prandial Plasma Glucose ( 2 Hrs.after lunch)	: 86.46	mg/dl	70 to 140 mg/dl
PP Urine Glucose	: Not given		
PP Urine Ketone	: NOT GIVEN		
Urine Protein	: Not given		
Method : Glucose Oxidase Peroxidase (GOD/POD)			

AS PER AMERICAN DIABETES ASSOCIATION 2010 UPDATE

### FASTING GLUCOSE LEVEL-

- Normal glucose tolerance : 70-110 mg/dl
- Impaired Fasting glucose (IFG) : 110-125 mg/dl
- Diabetes mellitus :  $\geq 126$  mg/dl POSTPRANDIAL/POST GLUCOSE (75 grams)
- Normal glucose tolerance : 70-139 mg/dl - Impaired glucose tolerance : 140-199 mg/dl
- Diabetes mellitus :  $\geq 200$  mg/dl CRITERIA FOR DIAGNOSIS OF DIABETES MELLITUS - Fasting plasma glucose  $\geq 126$  mg/dl - Classical symptoms +Random plasma glucose  $\geq 200$  mg/dl
- Plasma glucose  $\geq 200$  mg/dl (2 hrs after 75 grams of glucose)
- Glycosylated haemoglobin  $> 6.5\%$  \*\*\*Any positive criteria should be tested on subsequent day with same or other criteria.

BIOCHEMISRTY TEST DONE ON MERILYZER CLINIQUANT BIOCHEMISRTY ANALYZER

(Collected At: 24/04/2024 09:52:36, Received At: 24/04/2024 09:52:36, Reported At: 24/04/2024 15:04:01)



Checked By -

Preeti Jaiswar  
Senior Technician  
ADMLT

Dr. Shobha Shetty  
M.D. (PATH.)  
Reg No : MMC89971

\*\*Sample has been collected outside the laboratory. The results pertain to the sample received.



# UNIVERSAL DIAGNOSTIC CENTRE

S3/57, Vedant Complex, Pokharan Road No. 1, Vartak Nagar, Thane (W) 400 606.  
Contact No: 022 47488444 / +91 9930081525. Email: udcpath@gmail.com



8233 240424

Name : MR. JESVIN SOLOMON

LABID : 8233

Sample Collection : 24/04/2024 09:52

Age : 28 Yrs. Sex : M

Sample Received : 24/04/2024 09:52

Ref. By : SIDDHIVINAYAK HOSPITAL (APOLLO)

Report Released : 24/04/2024 15:04

Sent By : UNIVERSAL DIAGNOSTIC CENTRE

## SERUM BILIRUBIN

Test	Result	Unit	Biological Ref. Range
S. Bilirubin (Total)	: 0.49	mg/dl	0-1.2 mg/dl
S. Bilirubin (Direct)	: 0.22	mg/dl	0-0.40 mg/dl
S. Bilirubin (Indirect)	: 0.27	mg/dl	0-0.55 mg/dl

(Collected At: 24/04/2024 09:52:36, Received At: 24/04/2024 09:52:36, Reported At: 24/04/2024 15:04:11)

----- End Of Report -----



Checked By -

Preeti Jaiswar  
Senior Technician  
ADMLT

Dr. Shobha Shetty  
M.D. (PATH.)  
Reg No : MMC89971

\*\*Sample has been collected outside the laboratory. The results pertain to the sample received.



# UNIVERSAL DIAGNOSTIC CENTRE

S3/57, Vedant Complex, Pokharan Road No. 1, Vartak Nagar, Thane (W) 400 606.  
Contact No: 022 47488444 / +91 9930081525. Email: udcpath@gmail.com



8233 240424

Name : MR. JESVIN SOLOMON

LABID : 8233

Sample Collection : 24/04/2024 09:52

Age : 28 Yrs. Sex : M

Sample Received : 24/04/2024 09:52

Ref. By : SIDDHIVINAYAK HOSPITAL (APOLLO)

Report Released : 24/04/2024 15:04

Sent By : UNIVERSAL DIAGNOSTIC CENTRE

## EXAMINATION OF URINE

Test	Result	Biological Ref. Range
<b>PHYSICAL EXAMINATION</b>		
QUANTITY (URINE)	25 ML	
Colour	Pale Yellow	
Appearance	Clear	
Reaction (pH)	6.0	4.5 - 8.0
Specific Gravity	1.020	1.010 - 1.030
<b>CHEMICAL EXAMINATION</b>		
Protein	Absent	Absent
Glucose	Absent	Absent
Ketone	Absent	Absent
Occult Blood	Absent	Absent
Bilirubin	Absent	Absent
Urobilinogen	Absent	Normal
<b>MICROSCOPIC EXAMINATION</b>		
Epithelial Cells	0 - 1 / hpf	
Pus cells	1 - 2 / hpf	
Red Blood Cells	Absent / hpf	
Casts	Absent / lpf	Absent / lpf
Crystals	Absent	Absent
<b>OTHER FINDINGS</b>		
Amorphous Deposits	Absent	Absent
Yeast Cells	Absent	Absent
Bacteria	Absent	Absent
Mucus Threads	Absent	
Spermatozoa	Absent	

(Collected At: 24/04/2024 09:52:36, Received At: 24/04/2024 09:52:36, Reported At: 24/04/2024 15:04:20)

----- End Of Report -----



Checked By -

Preeti Jaiswar  
Senior Technician  
ADMLT

Dr. Shobha Shetty  
M.D. (PATH.)  
Reg No : MMC89971

\*\*Sample has been collected outside the laboratory. The results pertain to the sample received.





# UNIVERSAL DIAGNOSTIC CENTRE

S3/57, Vedant Complex, Pokharan Road No. 1, Vartak Nagar, Thane (W) 400 606.  
Contact No: 022 47488444 / +91 9930081525. Email: udcpath@gmail.com



8233 240424

Name : MR. JESVIN SOLOMON

LABID : 8233

Sample Collection : 24/04/2024 09:52

Age : 28 Yrs. Sex : M

Sample Received : 24/04/2024 09:52

Ref. By : SIDDHIVINAYAK HOSPITAL (APOLLO)

Report Released : 24/04/2024 15:04

Sent By : UNIVERSAL DIAGNOSTIC CENTRE

## BLOOD UREA

Test	Result	Unit	Biological Ref. Range
Blood Urea Method: Urease UV/GLDH	: 50.55	mg/dl	10-50 mg/dl
Blood Urea Nitrogen	: 23.62	mg/dl	6-21 mg/dl

(Collected At: 24/04/2024 09:52:36, Received At: 24/04/2024 09:52:36, Reported At: 24/04/2024 15:04:24)

## BLOOD GROUP

Test	Result	Unit	Biological Ref. Range
ABO Group	: B		
RH Factor	: POSITIVE		

Slide agglutination test

Slide Agglutination Test

(Collected At: 24/04/2024 09:52:36, Received At: 24/04/2024 09:52:36, Reported At: 24/04/2024 15:04:22)

## SERUM CREATININE

Test	Result	Unit	Biological Ref. Range
S. Creatinine Method: Modified Jaffe's	: 1.25	mg/dl	0.7-1.3 mg/dl

(Collected At: 24/04/2024 09:52:36, Received At: 24/04/2024 09:52:36, Reported At: 24/04/2024 15:04:25)

----- End Of Report -----



Checked By -

Preeti Jaiswar  
Senior Technician  
ADMLT

Dr. Shobha Shetty  
M.D. (PATH.)  
Reg No : MMC89971

\*\*Sample has been collected outside the laboratory. The results pertain to the sample received.



# UNIVERSAL DIAGNOSTIC CENTRE

S3/57, Vedant Complex, Pokharan Road No. 1, Vartak Nagar, Thane (W) 400 606.  
Contact No: 022 47488444 / +91 9930081525. Email: udcpath@gmail.com



8233 240424

Name : MR. JESVIN SOLOMON

LABID : 8233

Sample Collection : 24/04/2024 09:52

Age : 28 Yrs. Sex : M

Sample Received : 24/04/2024 09:52

Ref. By : SIDDHIVINAYAK HOSPITAL (APOLLO)

Report Released : 24/04/2024 15:04

Sent By : UNIVERSAL DIAGNOSTIC CENTRE

## ERYTHROCYTE SEDIMENTATION RATE (WESTERGREN'S)

Test	Result	Unit	Biological Ref. Range
E.S.R (Westergren)	: 18	mm at 1hr	0-20 mm at 1hr

Method : Westergren`s

Done with: ErySed Random Access ESR analyzer

(Collected At: 24/04/2024 09:52:36, Received At: 24/04/2024 09:52:36, Reported At: 24/04/2024 15:04:32)

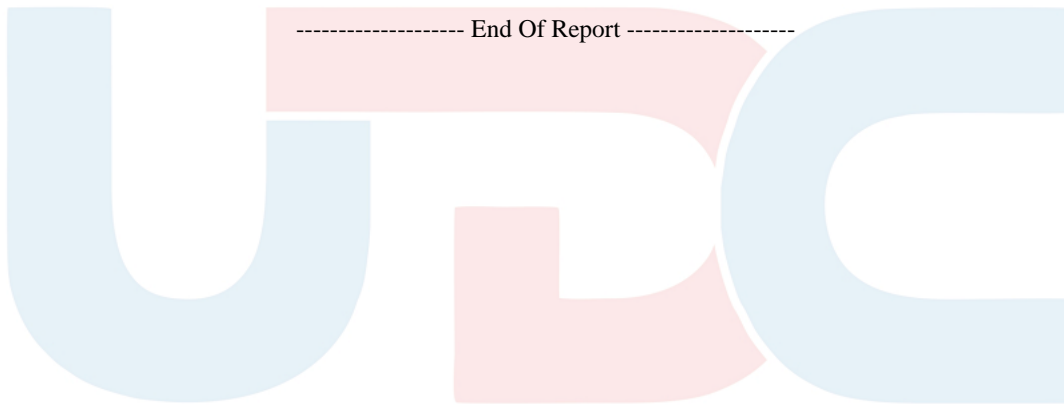

----- End Of Report -----



Checked By -

Preeti Jaiswar  
Senior Technician  
ADMLT

Dr. Shobha Shetty  
M.D. (PATH.)  
Reg No : MMC89971

\*\*Sample has been collected outside the laboratory. The results pertain to the sample received.





# UNIVERSAL DIAGNOSTIC CENTRE

S3/57, Vedant Complex, Pokharan Road No. 1, Vartak Nagar, Thane (W) 400 606.  
Contact No: 022 47488444 / +91 9930081525. Email: udcpath@gmail.com



8233 240424

Name : MR. JESVIN SOLOMON

LABID : 8233

Sample Collection : 24/04/2024 09:52

Age : 28 Yrs. Sex : M

Sample Received : 24/04/2024 09:52

Ref. By : SIDDHIVINAYAK HOSPITAL (APOLLO)

Report Released : 24/04/2024 15:04

Sent By : UNIVERSAL DIAGNOSTIC CENTRE

## SGPT

Test	Result	Unit	Biological Ref. Range
S. G. P. T	: 34.65	IU/L	0-42 IU/L

(Collected At: 24/04/2024 09:52:36, Received At: 24/04/2024 09:52:36, Reported At: 24/04/2024 15:04:45)

----- End Of Report -----



Checked By -

Preeti Jaiswar  
Senior Technician  
ADMLT

Dr. Shobha Shetty  
M.D. (PATH.)  
Reg No : MMC89971

\*\*Sample has been collected outside the laboratory. The results pertain to the sample received.